

Z250
A57A5
1912

INTERNET ARCHIVE

Digitized for Microsoft Corporation
by the Internet Archive in 2007.

From University of California Libraries.

May be used for non-commercial, personal, research,
or educational purposes, or any fair use.

May not be indexed in a commercial service.

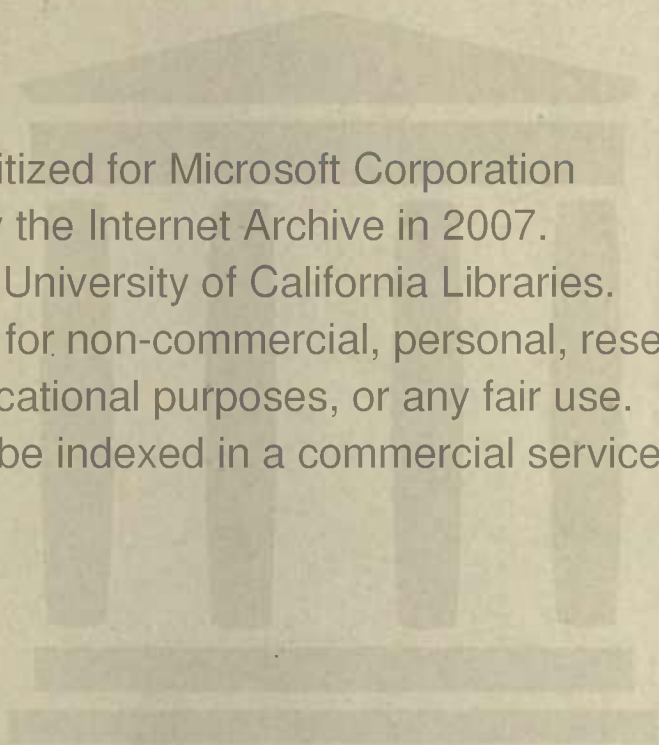

Our card index number of this copy of the American Specimen Book of Type Styles is number

A

To keep a record of this Catalogue we have entered the name and address of the recipient to whom we will send supplements and other printed matter as issued from time to time

AMERICAN TYPE FOUNDERS COMPANY

COPYRIGHTED 1912
BY THE AMERICAN TYPE FOUNDERS COMPANY
JERSEY CITY, NEW JERSEY

ORIGINATOR OF TYPE FASHIONS

AMERICAN
SPECIMEN
BOOK OF
TYPE STYLES

*Complete
Catalogue of Printing Machinery
and Printing Supplies*

1912

American Type Founders
Company

EVERYTHING FOR THE PRINTER

American Type Founders Co.

Largest Type Foundry in the World

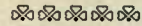

Selling Houses

BOSTON
270 Congress Street

NEW YORK
Rose and Duane Streets

PHILADELPHIA, PA.
17-19 South Sixth Street

RICHMOND, VA.
1320 East Franklin Street

BALTIMORE, MD.
213-215-217 Guilford Avenue

BUFFALO, N. Y.
45 North Division Street

PITTSBURGH, PA.
323 Third Avenue

CLEVELAND, OHIO
15 St. Clair Avenue, N. E.

CINCINNATI, OHIO
124-126-128 East Sixth Avenue

CHICAGO, ILL.
210 West Monroe Street

DETROIT, MICH.
43-45 W. Congress Street

ST. LOUIS, MO.
Ninth and Walnut Streets

MINNEAPOLIS, MINN.
419-423 Fourth Street, South

KANSAS CITY, MO.
602 Delaware Street

DENVER, COLO.
1621 Blake Street

PORTLAND, ORE.
92-94 Front Street

SAN FRANCISCO, CAL.
820-822 Mission Street

VANCOUVER, B. C.
Homer and Helmcken Streets

SEATTLE, WASH.
317 Second Avenue, South

SPOKANE, WASH.
Sprague Avenue and Browne Street

LOS ANGELES, CAL.
121 North Broadway

DALLAS, TEXAS
2024-2026 Commerce Street

Selling Agents

NEW YORK CITY
Conner, Fendler & Co.
96 Beekman Street

ATLANTA, GEORGIA
Dodson Printers Supply Co.
55 South Forsyth Street

MILWAUKEE, WIS.
Milwaukee Printers Supply House
125 Second Street

LOUISVILLE, KY.
Robert Rowell Company
441 West Main Street

NEW ORLEANS, LA.
E. C. Palmer & Company, Ltd.
433 Camp Street

TORONTO, CANADA
Toronto Type Foundry Co., Ltd.

MONTREAL, CANADA
Toronto Type Foundry Co., Ltd.

WINNIPEG, CANADA
Toronto Type Foundry Co., Ltd.

CALGARY, CANADA
Toronto Type Foundry Co. Ltd.

MELBOURNE, AUSTRALIA
S. Cooke, Proprietary, Ltd.
225 Queen Street

LONDON, E. C. ENGLAND
Linotype & Machinery, Ltd.
188 and 189 Fleet Street

CITY OF MEXICO, D. F., MEXICO
National Paper & Type Co.
7a De Nuevo Mexico 122

GUADALAJARA, MEXICO
National Paper & Type Co.
183 Avenida Colon

MONTERREY, N. L., MEXICO
National Paper & Type Co.
Dr Mier No. 107

HAVANA, CUBA
National Paper & Type Co.
Calle O'Reilly No. 46

NEW YORK CITY, N. Y., U. S. A.
National Paper & Type Co.
31 Burling Slip

TO THE PROGRESSIVE PRINTER

The contents of the American Specimen Book of Type Styles represent the fruits of the constant policy of the American Type Founders Company to design and manufacture Type Faces and Decorative Materials which broaden the printers' field of profits by thoroughly satisfying the buyers of printing and increasing the use and popularity of printed salesmanship.

THE DECISIVE CRITICS OF TYPE FACES

It may not be proper that we praise the beauty, symmetry, dignity, attractiveness and serviceability of the type designs of the American Type Founders Company; such praise may be suspected of bias, and adds no value to the type faces; but both the American Type Founders Company and the printers must defer to the opinions of the ultimate, decisive critics of type faces—the *customers of the printers*. The verdict of the buyers of printing is indicated by the almost exclusive use in the better class of commercial and periodical printing of type faces originated by the American Type Founders Company. To say that any printed work or advertisement is excellent and attractive is usually equivalent to saying that it is set in type made by the American Type Founders Company.

PROFITABLE vs. UNPROFITABLE TYPES

This Specimen Book contains no item which has outlived its usefulness and profitableness. Another specimen book as big as this one might be compiled of type faces which were in regular demand a few years ago, but which cannot now be used profitably. Not the least service the American Type Founders Company has rendered to the printers is that of discarding hundreds of series of type faces which do not conform to the present higher standard of typographic taste which has been created and fostered by the "Originator of Type Fashions."

If original and good type designs do not attract new business to the printer it is waste of time to produce them. If printers were restricted to the use of the old-fashioned type faces current at the beginning of this century the buyers of printing would now, as they did then, restrict their expenditures to the obviously necessary kinds of printing. The great expansion of the printing business began when printed salesmanship was made attractive and dignified and convincing by the original type designs of the American Type Founders Company. The commercial world took up the use of the great dominating type designs with the same alacrity with which it welcomed the telephone as a substitute for the messenger boy, and for the same reasons, better results and more profits. The narrow, old-fashioned superstition that the buyers of printing should be kept in ignorance of type faces is rapidly being superseded by a policy of advertising the printers' chief business-producing asset, well-selected type faces. To buy new type faces for the purpose of retaining, attracting and increasing business is as obviously necessary in the printing plant as a new stock of wares is necessary to maintain the prestige of any other dealer in merchandise. The printer who uses type faces made by the American Type Founders Company ranges himself with a great majority of the successful printers.

Set in Bodoni and Bodoni Italic

TYPE DESIGNING DEPARTMENT

The upper picture on page nine shows a section of the main Type Designing Room, in which the designs of the various members of the great type families are first worked out on paper, and then by ingenious mechanical devices transformed into metal patterns by a method, first used by the American Type Founders Company, which has revolutionized the art of producing patterns and matrices for casting types.

After the patterns are prepared they are used on the Benton Matrix Cutting Machines shown in the lower picture on page nine. These machines cut the matrices into the solid metal with a degree of accuracy impracticable by the hand processes which these machines have made obsolete in the Central Plant. These matrix cutting machines, and the machines for sharpening the cutters and measuring the work, are made and used exclusively by the American Type Founders Company.

The various inventions used in this department have made matrix-making an almost infallible science, where before it was the least scientific of type-making processes. In this connection the fact of real importance to the printer is that these inventions have considerably improved the quality of types, both artistically and mechanically.

TYPE CASTING DEPARTMENT

It would require a fair-sized volume to illustrate and describe all the departments of the Central Plant. We pass with a bare mention the Departments of Mould-making, of Brass Types and of Casting Machine Building and Repairs; the Matrix Vault, the Power House with its Electric Generating Plant, the Metal House, the Chemical Laboratory, the Shipping Department (illustrated on page eleven), and last, though not least, the extensive Specimen Printing Department in which this Specimen Book was printed.

On page ten will be found views of two Type Casting Bays, and a picture of the Barth Automatic Casting Machine made and used exclusively by the American Type Founders Company. There are six of these bays, each a large-sized type foundry in itself, lighted and ventilated on all sides and in the roofs. Each Barth Automatic Type Casting Machine requires electricity for power, gas for melting the metal, cold water for cooling the mould, and cooled air for regulating the temperature; and all the conduits for supplying these forces are under the floor.

In addition to the six Casting Bays, a section of the main floor more than thirty feet wide and extending one-half the width of the front of the building and two-thirds of the length of the building is occupied by various steam and hand casting machines, dressing machines, kerning machines and by various hand processes used in making type.

THE DIVIDING DEPARTMENT

The upper picture on page eleven is a view in the Main Dividing Room, which extends almost the entire length of the building. Above this room there is another Dividing Room of nearly the same extent. The Dividing Rooms are splendidly lighted and systematically arranged to take care of the product of the casting machines in adjoining rooms.

Millions of pounds of type are handled here annually.

Set in Bodoni

AMERICAN TYPE FAMILIES

The American Type Founders Company originated the policy of developing its dominating type designs into extensive type families. The printers were quick to appreciate the economy and other great advantages of purchasing related series as compared with the purchase of the same number of unrelated series. The related family series produce harmonious effects and may always be successfully used together in one composition. The addition of another related family series to previous purchases of the same family strengthens, freshens, reinvigorates and adds additional value to the previous purchases. This Specimen Book contains a splendid collection of Type Families and it is the policy of the American Type Founders Company to constantly add to the members of its many successful Type Families.

A COMPENDIUM OF TYPOGRAPHIC STYLE

A large proportion of the series shown in this Specimen Book are displayed in colors, with suitable decorative effects. These compositions are intended to be educational, not only to printers but to their customers. They are not printed so much to please as to profit. The aim has been to make this Specimen Book a gold mine for the printers, knowing that their prosperity is the prime essential to the prosperity of the American Type Founders Company.

The American Specimen Book of Type Styles is expected to be the printers' Typographic Guide Book, a source of profit and inspiration, a chief aid toward achieving good reputation and success in business.

THE CENTRAL PLANT

The major part of the type sold by the American Type Founders Company is made in the Central Plant, photographically illustrated on page eight. This building is entirely devoted to the manufacture of types and brass rules, for which purposes it was carefully and specially designed.

While it is a fact that the Central Plant is the most extensive type foundry in existence, none other nearly approaching it in size, the American Type Founders Company prides itself less on this fact than on the fact more important to its customers, that in every detail, small and large, the machines, the tools, the gauges and the manufacturing processes are perfected to a degree unknown in the typefounding art as recently as ten years ago. Types were never before made so accurately or of such good quality as those now produced by the American Type Founders Company.

DISTRIBUTION OF PRODUCT

The staff and working force at the Central Plant do not deal directly with the buyers, but with the various Branches of the Company doing business in the various locations pictured on the four pages in this section of the catalogue and with agents in Europe, Canada, Mexico, Cuba, Central and South America and other countries. In each of these Branch Houses all the resources of the American Type Founders Company are available.

No printer is at any disadvantage on account of location. At no time have printers been afforded such perfect facilities.

Set in Bodoni

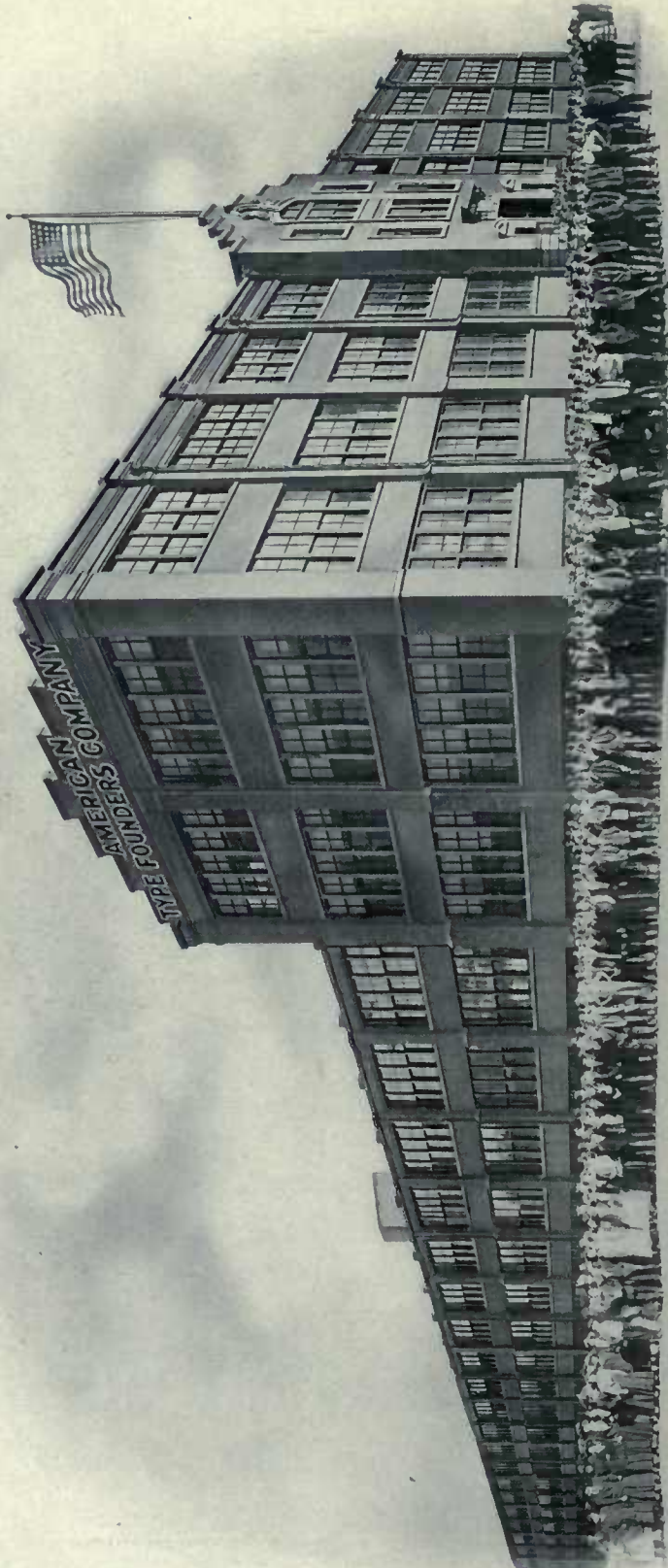

THE CENTRAL PLANT OF THE AMERICAN TYPE FOUNDERS COMPANY, JERSEY CITY, NEW JERSEY

INTERIOR VIEWS OF A PART OF THE CENTRAL PLANT OF THE
AMERICAN TYPE FOUNDERS COMPANY LOCATED AT NUMBER
THREE HUNDRED COMMUNIPAW AVENUE, JERSEY CITY, U. S. A.

A CORNER OF THE DESIGNING ROOM

A VIEW OF THE MATRIX CUTTING MACHINES

INTERIOR VIEWS OF A PART OF THE CENTRAL PLANT OF THE
AMERICAN TYPE FOUNDERS COMPANY LOCATED AT NUMBER
THREE HUNDRED COMMUNIPAW AVENUE, JERSEY CITY, U. S. A.

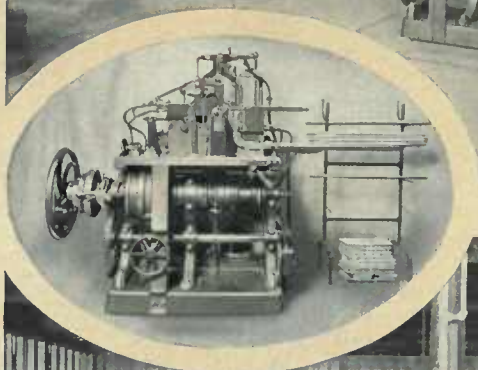
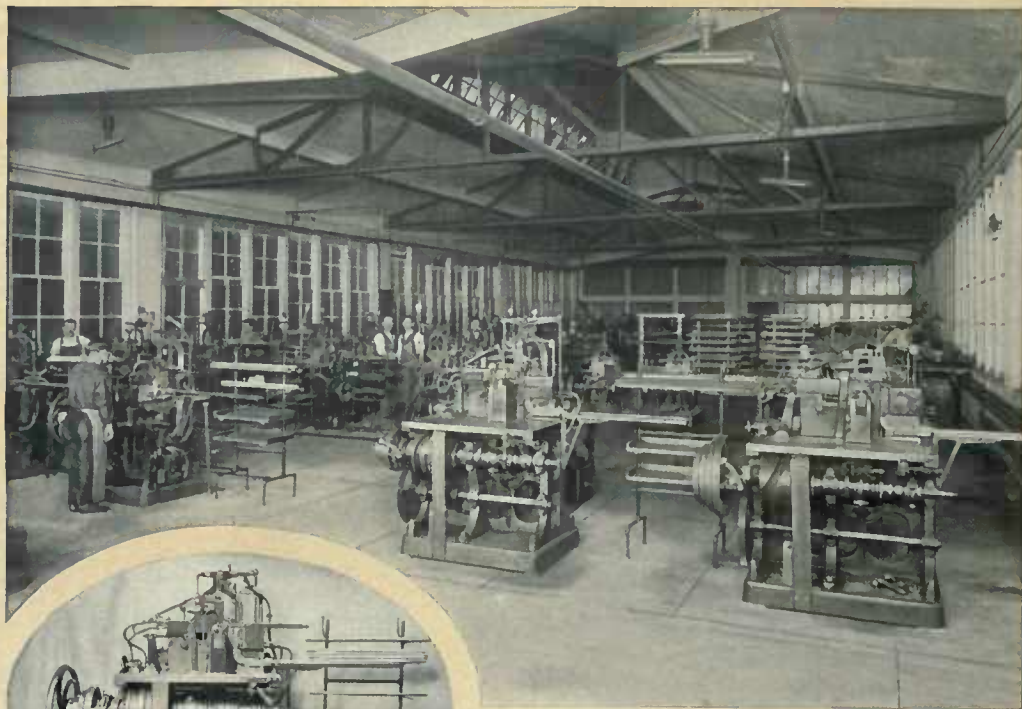

AUTOMATIC BAY

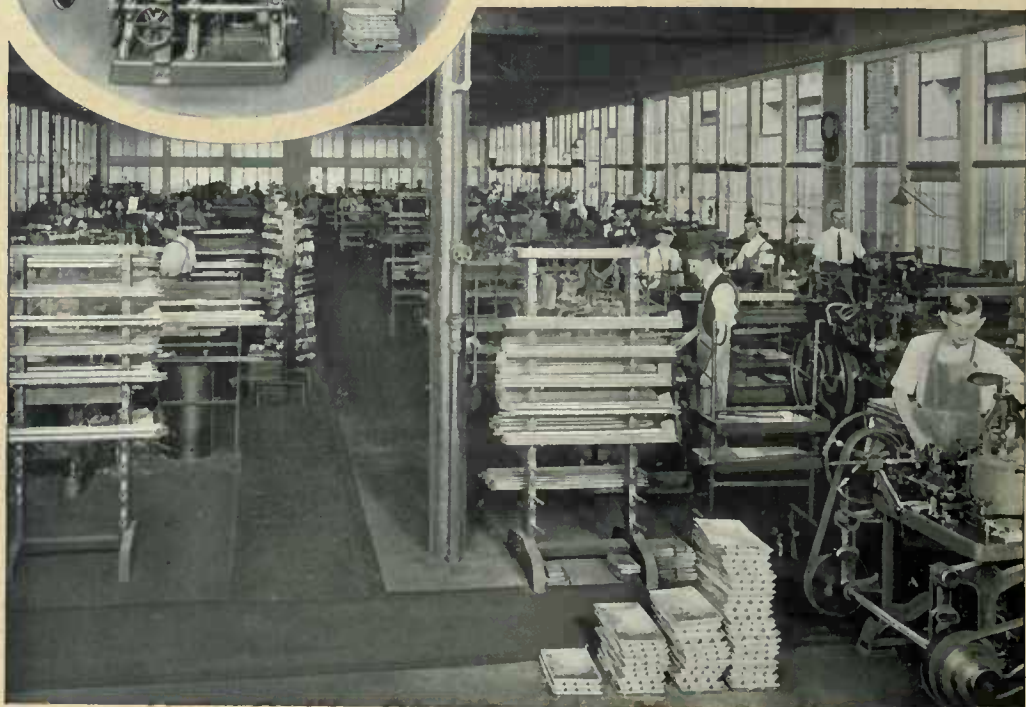

AUTOMATIC BAY

INTERIOR VIEWS OF A PART OF THE CENTRAL PLANT OF THE
AMERICAN TYPE FOUNDERS COMPANY LOCATED AT NUMBER
THREE HUNDRED COMMUNIPAW AVENUE, JERSEY CITY, U. S. A.

THE MAIN DIVIDING ROOM

CORNER OF THE SHIPPING ROOM

SELLING HOUSES OF THE AMERICAN TYPE FOUNDERS COMPANY

NEW YORK

RICHMOND

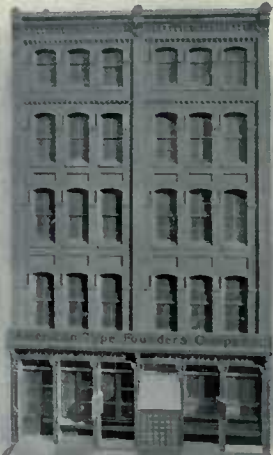

PHILADELPHIA

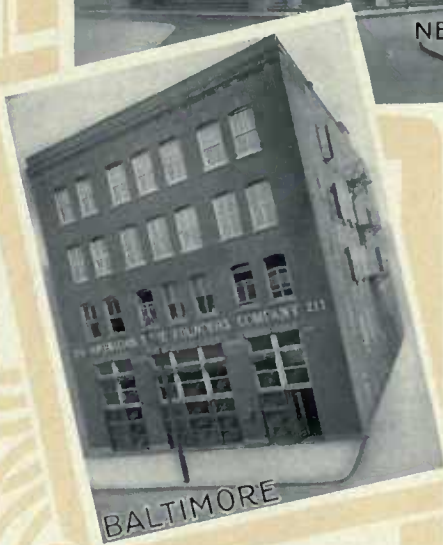

BALTIMORE

BOSTON

Univ Calif - Digitized by Microsoft®

SELLING HOUSES OF THE AMERICAN TYPE FOUNDERS COMPANY

CLEVELAND

CINCINNATI

BUFFALO

PITTSBURG

DETROIT

SELLING HOUSES OF THE AMERICAN TYPE FOUNDERS COMPANY

DENVER

MINNEAPOLIS

ST. LOUIS

DALLAS

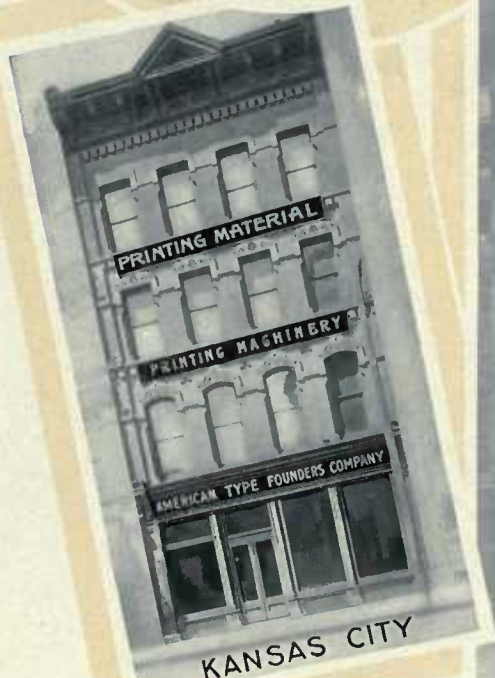

KANSAS CITY

CHICAGO

Univ Calif - Digitized by Microsoft®

SELLING HOUSES OF THE AMERICAN TYPE FOUNDERS COMPANY

LOS ANGELES

SEATTLE

VANCOUVER

PORTLAND

SPOKANE

SAN FRANCISCO

PROFITABLE FOR PRINTERS

*Study This Book—It is a Gold Mine
for the Progressive Printer*

IT IS MOST PROFITABLE and important that a PRINTER should acquire a thorough knowledge of Good Type Faces. Such knowledge is gained only by a careful study of Good Type Faces, and never before has there been such an opportunity for the effective study of Good Type Faces as is afforded by this book.

Study this Book page by page. It is not a mere price list, but a veritable Encyclopedia of Typographic Styles. Here are the Type Faces which have established the typographic fashions, and also beautiful examples of how these Type Faces can be used to please the Printer's Customers. These examples are not shown in this book to beautify it, but to demonstrate to Printers that Extra Profits may easily be obtained if the printing is done with Type Faces of Extra Quality in their Designs, which impart Extra Quality to the Printing.

Study this Book in the Interests of your own Customers.

After all is said and done, the Printer's work is judged chiefly by the Type Faces used in it. A Good Type Face may make poor paper and cheap inks passable, but the best qualities of papers and of inks are incapable of giving even a semblance of quality to Printing executed with Type Faces of inferior design.

Show your customers these beautiful Examples of Printing with Good Type Faces. These models will demonstrate to them the superior business-attracting power of Printing done with Good Type Faces, and persuade them to use More Printing and pay Better Prices.

Study *this* Specimen Book of Type Styles with the sole object of making it Profitable to yourself.

American Type Founders Company

INDEX

TO

American Specimen Book of Type Styles

AND

CATALOGUE OF PRINTERS' MACHINERY AND SUPPLIES

Subdivided and Alphabetically Indexed as follows: (*Index No. 1*) Type, Borders, Initials, Ornaments, etc.; (*Index No. 2*) Cast and Electrotyped Cuts; (*Index No. 3*) Brass Rules, Brass Braces and Dashes, Ovals and Circles, Round, Square and Slotted Corners, Cutting and Scoring Rule, etc.; (*Index No. 4*) Printers' Machinery, Tools, Miscellaneous Supplies and Wood Composing Room Furniture; (*Index No. 5*) Iron and Steel Printing Office Equipment

Index No. 1—TYPE, BORDERS, INITIALS AND ORNAMENTS

	PAGE		PAGE
A BBOTT BORDER	1079	B ALLET DANCERS	1014
Acanthine Florets	1004	Baseball Blanks	990
Accents	886, 887, 914	Baseball Figures	990
Accents, Piece	914	Baseball Series No. 1	955
Acme Borders	1070, 1071	Baseball Series No. 2	954
Adcuts	994-996	Baseball Series No. 3	955
Adtype	572-575	Basket Pieces, Floral	995
Adtype Border	1090	Beacon Border	1031
Adver Border	1075	Beacon Ornaments	993
Adver Condensed	492, 493	Beardley Ornaments	993
ADVERTISING FIGURES	915-923	Becker	825
Series No. 50	921	Beveled Column Rules	1112
Series No. 51	921	Bewick Borders	1094
Series No. 53	920	Bewick Paragraph Marks	983
Series No. 54	920	Bewick Roman	494-497
Series No. 60	922	Bill of Fare Cuts	1147
Series No. 61	919	Blair	686, 687
Series No. 62	919	Blair Condensed	688, 689
Series No. 63	918	Blanchard	530, 531
Series No. 64	923	Blanchard Condensed	534, 535
Series No. 65	922	Blanchard Italic	532, 533
Series No. 66	918	Blanks for Baseball Scores and Engravers	980
Series No. 67	917	Bodoni	63-71, 373-381
Series No. 68	917	Bodoni Bold	390-395
Series No. 69	916	Bodoni Book	72-75, 386, 387
Series No. 70	916	Bodoni Book Italic	388, 389
Series No. 71	923	Bodoni Italic	382-385
Series No. 72	915	Bodoni Quotation Marks	399
Series No. 73	915	BODY TYPE	43-144
Aerial Cuts	956	Bodoni	63-71
Algebraic Signs	895	Bodoni Book	72-75
Alternate Gothic No. 1	722, 723, 726	Caslon Oldstyle No. 540	116-119
Alternate Gothic No. 2	724-726	Century Expanded	60-67
Alternate Gothic No. 3	727-729	Century Oldstyle	110-116
American Extra Condensed	715	French Oldstyle No. 552	142, 143
American Indians	1014	Norwood Roman	84, 85
American Line Leaders, Brass	1108	Oldstyle No. 523	134, 135
American Line Leaders, Metal	890, 891	Oldstyle No. 550	136, 137
American Line Leads	890, 891	Oldstyle No. 579	124-127
American Lining System (Diagram)	38	Oldstyle No. 581	123-131
American Script No. 2, Lining	843	Oldstyle No. 583	132, 133
American Thin Spaces	1131	Recut Caslon	120-123
American Typewriter (Six and Ten Point)	858, 859	Roman No. 610	82, 83
Antique No. 524, 526, Lining	625	Roman No. 524	89
Antique No. 525, Lining	624	Roman No. 527	89
Anti-Tuberculosis Emblems	1002	Roman No. 590	86-88
Arithmetical Signs No. 150	898	Roman No. 596	90-98
Arlington Borders	1079	Roman No. 609	94, 95
Armenian	877	Ronaldson Oldstyle No. 551	138-141
Army and Navy Cuts	957, 1009	Scotch Roman	76-79
Arrow Ornaments and Arrows	929, 992	Wayside	80, 81
Art Borders	1024, 1025, 1042	Body Type Price List	40
Art Nouveau Border	1069	Body Type Shown by Series	44-143
Art Ornaments	998, 999	Body Type Shown by Sizes	43-53, 92-103
Art-tiles and Outline Art-tiles	1096	BODY TYPE SUNDRIES	888-891
Art-tile Tint Formers	1096	Accented Letters	886, 887, 914
Astronomical Signs	896	American Line Leaders	890, 891
Athletes	1013	Braces and Dashes	888, 892, 905
Auxiliaries, Miscellaneous	898	Commercial Marks	888
Auxiliaries for New Caslon	905	Fractions	893, 894
Avil	416-419		

INDEX

Index No. 1—TYPE, BORDERS, INITIALS AND ORNAMENTS—Continued

	PAGE
BODY TYPE SUNDRIES—Continued	888-891
Reference Marks	885, 888, 902
Spaces and Quads, Price List	41
Body Type Synopsis	44, 45, 96, 97
Bold Antique	606-609
Bold Antique Condensed	610-613
Boldface Fractions	911
Boldface Italic No. 520, Lining	651
Boldface No. 520, Lining	651
Bold Litho	366-369
Bold Pen Print	792, 793
Bond Script	847
BOOKLET AND CATALOGUE FACES	
Avil	416-419
Bewick Roman	494-497
Bodoni	68-71, 378-381
Bodoni Bold	390-393
Bodoni Book	72-75, 386, 387
Bold Litho	366-369
Bookman Oldstyle	420-423
Bulfinch	398-401
Camelot Oldstyle	455
Caslon No. 540	116-119, 314-319
Century Bold	264-269
Century Bold Condensed	274-277
Century Bold Extended	278-281
Century Expanded	60-67, 254-259
Century Oldstyle	110-115, 234-237
Century Oldstyle Bold	242-247
Cheltenham Bold	176-181
Cheltenham Medium	164-169
Cheltenham Oldstyle	146-149
Cheltenham Oldstyle Condensed	154-159
Cheltenham Wide	160-163
Clearface	282-287
Clearface Bold	292-297
Condensed Caslon	342-347
Condensed Dorsey	438-441
Condensed MacFarland	476-479
Della Robbia	406-409
De Vinne Roman	604
Dorsey	434-437
Dorsey, Light	430, 431
French Oldstyle No. 552, Lining	142, 143, 452, 453
Heavy Caslon	348-353
Jenson Oldstyle No. 2, Lining	456-459
Light Litho	370, 371
Lining Cushing Monotone No. 553	451
Lining Cushing No. 2	450
Lining Florentine Oldstyle No. 502	584, 585
Litho Roman	354-357
MacFarland	470-473
Meriontype	402, 403
New Caslon	332-337
Pabst Oldstyle	410-413
Recut Caslon	120-123, 324-327
Scotch Roman	76-79, 394-397
Strathmore Oldstyle	614-617
Winchell	508-511
Booklet Ornaments	1011
Bookman Italic	424-427
Bookman Oldstyle	420-423
Bookman Ornaments	1007
BORDERS	937-1096
Abbott	1079
Acme	1070, 1071
Adtype	1030
Adver	1075
Arlington	1079
Art	1024, 1025-1042
Art Nouveau	1069
Art-tiles and Outline Art-tiles	1096
Art-tile Tint Formers	1096
Beacon	1031
Bewick	1034
Boston Breton Cast Squares	1093
Bridal	1040
Brier	1083
Brockton	1030
Bruce Embellishers	1071
Bulfinch	1046
Cast Panel Pieces	1092
Cast Squares	1094
Celebration	1086
Century	1049-1052
Chap Book	1035
Chancer	1086
Cheltenham	1087
Cloister	1038
Colonial	1048
Curtis	1048
Dainty Border No. 1	992 ^a
Della Robbia	1044

	PAGE
BORDERS—Continued	937-1096
Dixon	1070
Easter	1082
Elite	1041
Empire	1040
Firecracker	1043
Flame	1042
Flemish	1065
Floral No. 1	1083
Floral No. 2	1083
French Cast Squares	945
Galt	1069
Graphic	1077
Gray	1066
Grille	1084
Herald	1079
Holiday	1053-1055
Holly	1055
Hyllite	992 ^d
Indian	1056
Inland	1057-1064
Klondike	1031
Knickerbocker	1045
Laurel	1028
Linear	1080
Linear No. 2	1021
Magazine	1072
Manila	1071
Meadow	1085
Mercantile	1073
Monotone	1032
Myrtle	1041
Navajo	1032
Newspaper	1018-1020, 1031, 1074
Old English	1026, 1027
Pabst	1089
Palm	1041
Panel	1022, 1023
Patriotic	1081
Pointer	1048
Post	1078
Primrose	1032
Rose	1068
Sansom	1084
Schnil	992 ^b
Six Point	1017
Star	1048
Strand	1084
Strathmore	1029
Stylus	1076
Swastika	1047
Swastika Outline	1047
Tabard	1033
Teasel	1085
Thistle	1085
Three Point	1016
Times	1072
Tricky	1067
Triple Line	1074
Twelve Point	1017
Typotect	1021
Uniform Rule Cast Corners	1095
Unit	1043
Versatile	1087-1088, 1091
Versatile Electro	1089, 1090
Victory	1069
Wood Type and Borders	1145-1152
Borders for Holiday Printing	1053-1055
Boston Breton	540-543
Boston Breton Cast Squares	1093
Boston Breton Condensed	544-547
Boston Breton Extra Condensed	548-551
Boston Script No. 2, Lining	844
Bowlers	1012
Boxhead Gothic	798
Braces and Dashes No. 1	838
Braces and Dashes No. 2	892
Braces, Brass	1124
Braces, New Metal	892
Braces, Six Point	892
Brackets (and Parentheses)	896-898, 900-901
Bradley Initials	949
Brandon and Brandon Gothic	664, 665
Brands	930
Brass Rule (See <i>Brass Rule Index No. 3</i>)	
Brass Type	1132
Brier Border	1083
Brockton Borders	1030
Bulfinch	398-401
Bulfinch Attractors	960
Bulfinch Borders	1046
Burford Initials	940
Busha Mortised Initials	948
Busha Ornaments	1006

INDEX

Index No. 1—TYPE, BORDERS, INITIALS AND ORNAMENTS—Continued

	PAGE		PAGE
C			
CALENDAR FIGURES	885, 925-928	Chap-Book Goldons	988
Calendar Longtype	926, 927	Chaucer Borders	1086
Camelot Oldstyle	455	Chaucer Text	816, 817
Campaigners	1013	Chefs and Waiters	1012
Cancelled Figures	892		
Card Indicators	929	CHELTENHAM FAMILY	146-231
Card Mercantile	660, 661	Cheltenham Bold	176-181
Card Pips	929	Cheltenham Bold Condensed	186-189
		Cheltenham Bold Condensed Greek Characters	880
CASLON FAMILY	116-123, 314-353	Cheltenham Bold Condensed Italic	190-198
Caslon Italic No. 540, Lining	320-323	Cheltenham Bold Extended	204-207
Caslon No. 540, Lining	116-119, 314-319	Cheltenham Bold Extra Condensed	194-199
Caslon Text	814-815	Cheltenham Bold Extra Condensed Title	200-203
Condensed Caslon	342-347	Cheltenham Bold Fractions	906
Heavy Caslon	348-353	Cheltenham Bold Italic	182-185
New Caslon	332-337	Cheltenham Bold Outline	208-211
New Caslon Italic	338-341	Cheltenham Extrabold	226-231
Recut Caslon	120-123, 324-327	Cheltenham Fractions	906
Recut Caslon Italic	328-331	Cheltenham Inline	212-215
Cast Corners for Rule	1095	Cheltenham Inline Extended	220-223
Cast Initials	937, 940-949	Cheltenham Inline Extra Condensed	216-219
Cast Panel Pieces	1092	Cheltenham Italic	150-153
Cast Squares	1094	Cheltenham Medium	164-169
Cast Squares, French	945	Cheltenham Medium Italic	170-175
		Cheltenham Oldstyle	146-149
		Cheltenham Oldstyle Condensed	154-159
		Cheltenham Wide	160-163
		Cheltenham Borders	1037
CATALOGUE AND BOOKLET FACES		Chessmen and Checkers	824
Avil	416-419	Christmas Ornaments	1015
Bewick Roman	494-497	Church Text	818, 819
Bodoni	68-71, 378-381	Cincinnati Initials	943
Bodoni Book	390-393	Circles, Ovals, Diamonds (See Brass Rule Index No. 3)	
Bodoni Book	72-75, 386, 387	Circular Quads	1222
Bodoni Litho	368, 369		
Bookman Oldstyle	420-423	CLEARFACE FAMILY	282-313
Bulfinch	398-401	Clearface	282-287
Camelot Oldstyle	455	Clearface Bold	292-297
Caslon No. 540	116-119, 314-319	Clearface Bold Italic	298-301
Century Bold	264-269	Clearface Gothic	310-313
Century Bold Condensed	274-277	Clearface Heavy	302-305
Century Bold Extended	278-281	Clearface Heavy Italic	306-309
Century Expanded	60-67, 254-259	Clearface Italic	289-291
Century Oldstyle	110-115, 234-237	Cloister Black	810, 811
Century Oldstyle Bold	242-247	Cloister Borders	1038
Cheltenham Bold	176-181	Collins Florets	1062, 1063
Cheltenham Medium	164-169	Colonial Border	1048
Cheltenham Oldstyle	146-149	Colonials	1010
Cheltenham Oldstyle Condensed	154-159	Column Rules	1112
Cheltenham Wide	160-163	Combination Ornaments No. 63	997
Clearface	282-287	Commerce Ornaments, 54 Point	992
Clearface Bold	292-297	Commerce Ornaments 36 Point	992*
Condensed Caslon	342-347	Commercial Gothic	711
Condensed Dorsey	438-441	Commercial Marks, Fractions and References	888, 889
Condensed McFarland	476-479	Commercial Script	840, 841
Della Robbia	406-409	Commercial Signs	896, 898
De Vinne Roman	604	Compact	634, 635
Dorsey	434-437	Comparative Sizes Modern Roman Book Type	46-59
Dorsey, Light	430, 431	Comparative Sizes Oldstyle Roman Book Type	96-109
French Oldstyle No. 552, Lining	142, 143, 452, 453	Compressed Litho	372, 373
Heavy Caslon	348-353	Comstock	730, 731
Jensen Oldstyle No. 2, Lining	456-459	Condensed Condensed	782, 783
Light Litho	370, 371	Condensed Adver	492, 498
Lining Cushing Monotype No. 553	451	Condensed Blair	688, 689
Lining Cushing No. 2	450	Condensed Blanchard	534, 535
Lining Florentine Oldstyle No. 502	584, 585	Condensed Bold Antique	610-613
Litho Roman	354-357	Condensed Boston Breton	544-547
MacFarland	470-473	Condensed Caslon	342-347
Meriontype	402, 403	Condensed Cheltenham Bold	186-189
New Caslon	332-337	Condensed Cheltenham Bold Italic	190-198
Pabst Oldstyle	410-413	Condensed Cheltenham Oldstyle	154-159
Recut Caslon	120-123, 324-327	Condensed Comstock	782, 783
Scotch Roman	76-79, 394-397	Condensed Copperplate Gothic, Heavy	671-673
Strathmore Oldstyle	614-617	Condensed Copperplate Gothic, Light	670, 672, 673
Winchell	508-511	Condensed Corbitt	500, 501
Cathedral Text	820, 821	Condensed De Vinne Fractions	907
Cattle Brands	990	Condensed De Vinne No. 2	594, 595
Caxton Initials	944	Condensed Dorsey	438-441
Celebration Border	1086	Condensed Florentine Bold	578-581
Cent and Per Cent Marks	899	Condensed Foster	556-559
Central Antique No. 2, Lining	622, 623	Condensed Franklin Gothic	740-743
Century Border	1049-1052	Condensed Globe Gothic	766-769
		Condensed Gothic Fractions No. 1	914
CENTURY FAMILY	232-281	Condensed Gothic No. 4, Inland	718
Century Bold	264-269	Condensed Gothic No. 10	760, 761
Century Bold Condensed	274-277	Condensed Gothic No. 521, Lining	734
Century Bold Extended	278-281	Condensed Gothic No. 523, Lining	795
Century Bold Italic	270-273	Condensed Gothic No. 524, Lining	712, 713
Century Expanded	60-67, 254-259	Condensed Gothic No. 529, Lining	733
Century Expanded Italic	260-263	Condensed Jenaoon	462-465
Century Oldstyle	110-115, 234-237	Condensed Jensen Bold	466-469
Century Oldstyle Bold	242-247	Condensed Latin No. 550, Lining	654
Century Oldstyle Bold Italic	248-253	Condensed Litho	360-363
Century Oldstyle Italic	238-241	Condensed MacFarland	476-479
Chap-Book Borders	1085		
Chap-Book Cuts	990		
Chap-Book Directors	989		

INDEX

Index No. 1—TYPE, BORDERS, INITIALS AND ORNAMENTS—Continued

	PAGE
Condensed Matthews	588, 589
Condensed News Gothic	702-705
Condensed Oldstyle No. 520, Lining	642
Condensed Oldstyle No. 522, Lining	643
Condensed Post	522, 523
Condensed Studley	432, 483
Condensed Studley Fractions	909
Condensed Title Gothic No. 3	736, 737
Condensed Title Gothic No. 11	732
Condensed Title Litho	364, 365
Condensed Title No. 523, Lining	646
Condensed Title No. 624, Lining	660
Condensed Title No. 525, Lining	647
Condensed Title Star Gothic	719
Condensed Webb	564-567
Condensed Winchell	512-515
Contour Pointers	1007
Copper Alloy Take Slugs	1223
Copper and Brass Thin Spaces	1131
COPPERPLATE GOTHIC FAMILY	670-685
Copperplate Gothic Bold	683-685
Copperplate Gothic Italic	682, 684
Heavy Copperplate Gothic	675-677
Heavy Copperplate Gothic Condensed	671-673
Heavy Copperplate Gothic Extended	679-681
Light Copperplate Gothic	674, 676
Light Copperplate Gothic Condensed	670, 672
Light Copperplate Gothic Extended	678, 680
Copperplate, Inland	790, 791
Copperplate Roman, Lining	663
Coppers	1014
Copyright Signs	902
Corbitt	498, 499
Corbitt Condensed	500, 501
Corner Quads, Brass and Metal	1111, 1222
Corners, Brazed Brass (See <i>Brass Goods Index No. 3</i>)	
Corners, Cast for Uniform Rule	1095
Crosses and Stars	931
Curtis Border	1048
Curtis Post	796, 797
Cushing Antique	618-621
Cushing Fractions	912
Cushing Italic No. 2, Lining	450
Cushing Monotone No. 553, Lining	451
Cushing No. 2, Lining	450
Cushing Oldstyle Italic, Lining	446-449
Cushing Oldstyle No. 2, Lining	442-445
Cuts and Initials	937-1015
Cuts, Electrotyped	1142, 1143
Cutting and Scoring Rule, Steel and Brass	1111
DASHES AND BRACES	888, 892, 905
Dashes, Brass (See <i>Brass Rule Index No. 3</i>)	
Dashes, Lining Heavy Face	905
Date Lines	1136
DECORATIVE MATERIAL	937-1096
Borders	1016-1091
Cuts	954-1016
Initials	937-953
Definitions and Signs	895
Della Robbia	406-409
Della Robbia Borders	1044
Della Robbia Festoons	1000
Della Robbia Initials	937
Della Robbia Ornaments	1000
Della Robbia Paragraph Marks	933
Delmonico Chefs and Waiters	1012
Department Store Initials	945
De Vinne Condensed Fractions	907
DE VINNE FAMILY	590-605
De Vinne Roman	604
De Vinne Slope	605
Lining De Vinne Condensed No. 2	594, 595
Lining De Vinne Extended No. 2	600, 601
Lining De Vinne Extra Condensed No. 2	596, 597
Lining De Vinne Italic No. 2	598, 599
Lining De Vinne Italic Outline No. 2	603
Lining De Vinne No. 2	590-593
Lining De Vinne Open No. 2	602
De Vinne Fractions	907
Dewey Ornaments	1005
Diagonal Brass Corners	1111
Diagonal Fraction Marks	892
Dixon Ornaments	1000
Domestics	1015
Doric Fractions	911
Doric No. 520, Lining	656
Dorsey	434-437
Dorsey Condensed	438-441

	PAGE
Dorsey Italic, Light	432, 433
Dorsey, Light	430-431
Druggists	1012
Dutch Initials	946, 947

EASTER BORDER	1082
Efficiency Printing Plants (See <i>Iron and Steel Printing Office Equipment Index No. 5</i>)	1285-1304
Egyptian Ornaments	1006
Election Signs	982
Electric Ornaments	1001
Electrotyped Cuts	1137-1144
Electrotyped Date Lines	1136
Electrotyped Newspaper Headings	1134, 1135
Electrotyped Running Titles	1133
Electrotyped Sub Heads	1133
Electrotyped Take Slugs	1223
Elite Border	1041
Elite Oliver Typewriter	853
Elzevir Florets	1004
Emblems, U. S.	1139
Empire Borders	1040
End Wood Borders	1150-1152
Engravers Blanks	980
Engravers Bold	658, 659
Engravers Old English	804, 805
Engravers Old English Bold	806, 809
Engravers Old English Open	799
Engravers Shaded	784, 785
Esperanto	881
Extended Cheltenham Bold	204-207
Extended Cheltenham Inline	220-223
Extended Copperplate Gothic Heavy	679-681
Extended Copperplate Gothic Light	678-680
Extended De Vinne No. 2	600, 601
Extended Globe Gothic	768, 769, 772, 773
Extended Studley	486, 487
Extra Condensed Boston Breton	548-551
Extra Condensed Cheltenham Bold	194-199
Extra Condensed Cheltenham Bold Title	200-203
Extra Condensed Cheltenham Inline	216-219
Extra Condensed De Vinne No. 2	596, 597
Extra Condensed Florentine Bold	582, 583
Extra Condensed Franklin Gothic	744-747
Extra Condensed Globe Gothic	768-771
Extra Condensed Gothic No. 1	720
Extra Condensed Miehle	626-629
Extra Condensed Miehle Title	630-633
Extra Condensed News Gothic	706, 707
Extra Condensed News Gothic Title	708, 709
Extra Condensed Studley	484, 485
Extra Condensed Title Gothic No. 12	721

FIGURES, ADVERTISING	915-923
Figures, Calendar	885, 925, 928
Figures, Cancelled	892
Figures, Outline	917
Figures, Special	894
Figures, Time-Table	903
Firecracker Borders	1043
Fists	936
Five Pointed Stars	931
Flags	1138
Flags, U. S. Signal	932
Flame Borders	1042
Flemish Black	812, 813
Flemish Borders	1065
Floral Basket Pieces	996
Floral Borders No. 1 and No. 2	1083
Florentine Bold	576, 577-580, 581
Florentine Bold Condensed	578-581
Florentine Bold Extra Condensed	582, 583
Florentine Oldstyle No. 502, Lining	584, 585
Florets, Acanthine	1004
Florets, Collins	1002, 1003
Florets, Elzevir	1004
Florets, Hagwood	1005
Footnote Indicators	885
Foot Slugs	1223
Foreign Faces	869-881
Foster	552-555
Foster Condensed	656-559

FRACTIONS	
Fraction Marks, Diagonal	892
Fractions, Antique	906, 912
Fractions, Body Type	889, 893, 894
Fractions for Bold Face	911
Fractions for Cheltenham Bold	906
Fractions for Cheltenham Oldstyle	906
Fractions for Condensed Gothic No. 1	914
Fractions for Cushing	912

INDEX

Index No. 1—TYPE, BORDERS, INITIALS AND ORNAMENTS—Continued

	PAGE		PAGE
FRACTIONS—Continued		GOTHICS—Continued	
Fractions for Doric	911	Inland Condensed No. 4	718
Fractions for Globe Gothic	912	Inland No. 6	714
Fractions for Gothic	910, 911	Inland No. 8	748, 749
Fractions for Ionic	914	Light Copperplate	674-676
Fractions for Job Fonts	906-914	Light Copperplate Condensed	670, 672, 673
Fractions for New Caslon	908	Light Copperplate Extended	678-680
Fractions for Oldstyle Antique	911	Lightline	668, 669
Fractions for Oldstyle Faces	906	Light Litho	376
Fractions for Roman	906	Lining Condensed No. 521	734
Fractions for Roycroft	913	Lining Condensed No. 523	735
Fractions, Piece	893, 894, 906-914	Lining Condensed No. 524	712, 713
Fractions, Self-Spacing	893	Lining Condensed No. 529	733
Fractions, Special	894	Lining Inclined	763
Fractions, Superior and Inferior	894	Lining Italic No. 512	763
Franklin Gothic	738, 739	Lining Italic No. 524	763
Franklin Gothic Condensed	740-743	Lining Mid	762
Franklin Gothic Extra Condensed	744-747	Lining Nos. 519, 527, 528, 529	711
French Cast Squares	945	Lining Nos. 520 to 526	731
French Oldstyle Italic No. 552, Lining	454	Lining No. 544	710
French Oldstyle No. 552, Lining	142, 143, 452, 453	Lining No. 545	730
FURNITURE		Mercantile	693
Composing Room, Etc	1233-1269	Mitchell	692
Iron	1202	Monotone	694, 695
Metal	1223	Monotone Title	696, 697
Quotation	1223	News	698-701
Reversible	1223	News Condensed	702-705
Steel	1228	News Extra Condensed	706, 707
Wood	1238	News Extra Condensed Title	708, 709
GARLIC		Offset Light Litho	798
Galt Borders	1069	Railroad	758, 759
GERMAN FACES		Times	752, 753, 756, 757
German Full Face	874	Times Italic	754-757
German No. 571	876	Title No. 7	714
German Text No. 10	869	Title No. 9	750, 751
German Title Condensed No. 150	875	Title Offset Light Litho	798
German Title Extra Condensed	876	Typo	666, 667
Heintzmann	874	Wedding	690, 691
Ihlenburg	870	Gothic Condensed Fractions	907
Ihlenburg Extended	871	Gothic Condensed No. 4	718
Schwabacher	872	Gothic Condensed No. 10	760, 761
Schwabacher No. 2	873	Gothic Condensed No. 521, Lining	734
German Full Face	874	Gothic Condensed No. 523, Lining	735
German No. 571	876	Gothic Condensed No. 524, Lining	712, 718
German Text No. 10	869	Gothic Condensed No. 529, Lining	733
German Title Condensed No. 150	875	Gothic Extra Condensed No. 1	720
German Title Extra Condensed	876	Gothic Fractions	910, 911
Glad Hands	1007	Gothic Fractions No. 4	911
Globe Gothic	764, 765, 768, 769	Gothic Inclined	763
Globe Gothic Bold	774-777	Gothic Italic No. 512, Lining	763
Globe Gothic Bold Italic	776-779	Gothic Italic No. 524, Lining	763
Globe Gothic Condensed	766-769	Gothic No. 6	714
Globe Gothic Extended	768, 769, 772, 773	Gothic No. 8	748, 749
Globe Gothic Extra Condensed	768-771	Gothic No. 519 to 529, Lining	711
Globe Gothic Fractions	912	Gothic No. 520 to 526, Lining	731
Golfers	958, 959, 1015	Gothic No. 544, Lining	710
GOTHICS		Gothic No. 545, Lining	730
Alternate No. 1	722, 723, 726	Graphic Border	1077
Alternate No. 2	724, 726	Gray Borders, No. 1 and No. 2	1066
Alternate No. 3	727, 729	Greek Heavy Face	880
American Extra Condensed	715	Greek Letters	880
Blair	636, 637	Greek No. 2	880
Blair Condensed	638, 639	Greek, Porson	880
Boxhead	798	Greek Type	880
Clearface	310-313	Grille Border	1084
Commercial	711	HAPGOOD FLORETS 1006	
Condensed No. 10	760, 761	Happy Thoughts	1001
Condensed Title No. 3	736, 737	Heading Condensed	636, 637
Condensed Title No. 11	732	Headings for Newspapers (Electrotyped)	1134, 1135
Condensed Title Star	719	Head Rules	1110
Copperplate Bold	683-685	Hearst	536, 537
Copperplate Italic	632-634	Hearst Initials	941
Extra Condensed No. 1	720	Hearst Italic	538, 539
Extra Condensed Title No. 12	721	Heavy Caslon	348-353
Franklin	733, 739	Heavy Copperplate Gothic	675-677
Franklin Condensed	740-743	Heavy Copperplate Gothic Condensed	671-673
Franklin Extra Condensed	744-747	Heavy Copperplate Gothic Extended	679-681
Globe	764, 765, 768, 769	Heavy Face Dashes Nos. 1, 2, 3, 4	805
Globe Bold	774-777	Heavy Face Greek	805
Globe Bold Italic	776-779	Heavy Face Quotation Marks	899
Globe Condensed	766-769	Hebrew	878, 879
Globe Extended	768, 769, 772, 773	Heintzmann	874
Globe Extra Condensed	768, 770, 771	Illo Cuts	1009
Heavy Copperplate	675-677	Herald Borders	1079
Heavy Copperplate Condensed	671-673	Herald Extra Condensed	715, 717
Heavy Copperplate Extended	679-681	Hobo Series	568, 569
Herald Extra Condensed	716, 717	Hobson	1012
Inclined	763	Holiday Borders	1053-1055
		Holiday Decorators	961-968, 1016
		Holly Borders	1054, 1055
		Hyllite Borders	992 ^d
		Hyphen Leaders	890

INDEX

Index No. 1—TYPE, BORDERS, INITIALS AND ORNAMENTS—Continued

	PAGE		PAGE
I		Laurel Borders	1028
IHLBURG	870	Laurel Ornaments	996
Ihlenburg Extended	871	Law Italic No. 520, Lining	658
Illustrations and Definitions of Signs	895	Law Italic No. 522, Lining	658
Imitation Typewriter Faces	849-868	Leaders, American Line, Brass	1108
Imprints	897	Leaders, American Line, Metal	890, 891
Imprint Matrices	897	Leads, American Line	1222
Improved Calendar Figures	926, 927	Leads and Slugs, Brass	1111
Improved Metal Braces and Dashes	892	Leads and Slugs, Metal	1222
Inclined Gothic	763	Light Copperplate Gothic	674, 676
Index Cuts	936	Light Copperplate Gothic Condensed	670, 672, 673
Indian Borders	1056	Light Copperplate Gothic Extended	678, 680
Indicators, Footnote	885	Light Dorsey	430, 431
Industrial Ornaments, 54 Point	992	Light Dorsey Italic	432, 433
Industrial Ornaments, 36 Point	992*	Lightface No. 558, Lining	649
Inferior and Superior Letters and Figures	894	Lightline	668, 669
Information for Buyers	40-42	Light Litho	370, 371
INITIALS		Light Litho Gothic	376
Bradley	949	Light Litho Gothic Offset	798
Busha	948	Linear Borders	1021, 1080
Caxton	944	Lining American Script No. 2	843
Cincinnati	943	Lining Antique No. 524, 526	625
Della Robbia	937	Lining Antique No. 525	624
Department Store	945	Lining Boldface Italic No. 520	661
Durford	940	Lining Boldface No. 520	661
Dutch	846, 947	Lining Boston Script No. 2	844
Hearst	941	Lining Caslon Italic No. 540	320-323
Jenson	948	Lining Caslon No. 540	116-119, 314-319
Missal	944	Lining Central Antique No. 2	622, 623
Renaissance Mortised	951	Lining Condensed Title No. 523	646
Schoeffer	942	Lining Condensed Title No. 524	650
Sectional	953	Lining Condensed Title No. 525	647
Squares	949, 952	Lining Copperplate Roman	663
Strathmore Mortised	950, 951	Lining Cushing Italic No. 2	450
Versatile	938, 939	Lining Cushing Monotone No. 553	451
Versatile Mortised	949	Lining Cushing No. 2	450
Wood Cut Mortised	952	Lining Cushing Oldstyle Italic	446-449
Initial Squares, Mortised	952	Lining Cushing Oldstyle No. 2	442-445
INITIALS—TWO COLOR		Lining De Vinne Condensed No. 2	594, 595
Burford	940	Lining De Vinne Extended No. 2	600, 601
Busha Mortised	948	Lining De Vinne Extra Condensed No. 2	596, 597
Cincinnati	943	Lining De Vinne Italic No. 2	598, 599
Della Robbia	937	Lining De Vinne Italic Outline No. 2	603
Department Store	945	Lining De Vinne No. 2	590-593
Hearst	941	Lining De Vinne Open No. 2	602
Renaissance Mortised	951	Lining Doric No. 520	656
Sectional Initial Formers	953	Lining Florentine Oldstyle No. 502	584, 585
Strathmore Mortised	950, 951	Lining French Oldstyle Italic No. 552	464
Versatile	938, 939	Lining French Oldstyle No. 552	142, 143, 462, 463
Versatile Mortised	949	Lining Gothic Condensed No. 521	734
Wood Cut Mortised	952	Lining Gothic Condensed No. 523	735
Initial Squares, Mortised	952	Lining Gothic Condensed No. 524	712, 713
Inland Borders	1057-1064	Lining Gothic Condensed No. 529	733
Inland Condensed Gothic No. 4	713	Lining Gothic Italic No. 512	763
Inland Condensed Gothic No. 10	760, 761	Lining Gothic Italic No. 524	763
Inland Copperplate	790, 791	Lining Gothic No. 519 to 529	711
Inland Extra Condensed Gothic No. 1	720	Lining Gothic No. 520 to 525	731
Inland Gothic No. 6	714	Lining Gothic No. 544	710
Inland Gothic No. 8	748, 749	Lining Gothic No. 645	730
Inland Gothic Nos. 1 and 8 Fractions	910	Lining Inclined Gothic	763
Ionic Fractions	914	Lining Ionic No. 522	625
Ionic Fractions No. 122	914	Lining Jenson Italic No. 2	460, 461
Ionic No. 522, Lining	625	Lining Jenson Oldstyle No. 2	456-459
Iron and Steel Printing Office Equipment	1285-1304	Lining Latin Antique No. 520	655
J		Lining Latin Condensed No. 550	654
JENSON BOLD CONDENSED	466-469	Lining Law Italic No. 520	653
Jenson Condensed	462-465	Lining Law Italic No. 522	653
Jenson Initials	948	Lining Lightface No. 558	649
Jenson Italic No. 2, Lining	460, 461	Lining Livermore No. 2	846
Jenson Oldstyle No. 2, Lining	456-459	Lining Mid-Gothic No. 2	762
Job Type Commercial Signs	898	Lining Modern Antique No. 2	657
Job Type Fractions	906-914	Lining Oldstyle Antique No. 560	428, 429
Job Type Price List	40, 41	Lining Oldstyle Condensed No. 520	542
Job Type Weight Prices	40, 41	Lining Oldstyle Condensed No. 522	543
K		Lining Oldstyle Italic No. 523	644
KATE GREENAWAY MIGNONETTES	1008	Lining Oldstyle No. 523	134, 135, 544
Klondikers	1009	Lining Oldstyle No. 550	136, 137
Knickerbocker Borders	1045	Lining Oldstyle Title No. 2	645
Knickerbocker Ornaments	982, 983	Lining Open Title No. 520	650
L		Lining Quantell No. 2	640, 641
LABOR-SAVING MATERIAL		Lining Regal Italic No. 2	652
Brass Rule (See Brass Rule Index No. 3)	1222	Lining Remington Typewriter No. 2	863
Leads and Slugs	1223	Lining Roman No. 524 and 527	89
Metal Furniture	1223	Lining Ronaldson Oldstyle No. 551	133-141
Quotation Furniture	1223	Lining Royal Script	838, 839
Reversible Furniture	1223	Lining Schoeffer Oldstyle No. 2	490, 491
Labor-Saving Metal Furniture	1223	Lining Smith-Premier Typewriter No. 2	864
Labor-Saving Quotation Furniture	1223	Lining Steelplate Script	842
Lady Speakers (Large and Small)	1009	Lining Title Nos. 524 and 534	548
Latin Antique Fractions	907	Lining Title No. 551	649
Latin Antique No. 520, Lining	655	Lining Tudor Black No. 2	822, 823
Latin Condensed No. 550, Lining	654	Lining Victoria Italic	652
		Linotype Column Rules	1112
		Listeners	1015

INDEX

Index No. 1—TYPE, BORDERS, INITIALS AND ORNAMENTS—Continued

	PAGE		PAGE
List of Quads, Prices	41	OFFSET LIGHT LITHO GOTHIC	798
LITHO FAMILY	354-377, 786, 787, 798	Offset Light Litho Gothic Title	798
Condensed Litho	360-363	Old English Borders	1026, 1027
Condensed Title Litho	364, 365	Oldstyle Antiqua Fractions	911
Light Litho	370, 371	Oldstyle Antique No. 560, Lining	428, 429
Light Litho Gothic	376	Oldstyle Body Type	96-143
Litho Antiqua	374, 375	Oldstyle Condensed No. 520, Lining	642
Litho Bold	366-369	Oldstyle Condensed No. 522, Lining	643
Litho Compressed	372, 373	Oldstyle Fractions	906
Litho Gothic	377	Oldstyle Italic No. 523, Lining	644
Litho Roman	354-357	Oldstyle No. 523, Lining	134, 135, 644
Offset Light Litho Gothic	798	Oldstyle No. 550, Lining	136, 137
Title Litho Roman	358, 359	Oldstyle No. 579	124-127
Title Offset Light Litho Gothic	798	Oldstyle No. 581	128-131
Title Shaded Litho	786, 787	Oldstyle No. 583	132, 133
Livermore No. 2, Lining	846	Oldstyle Roman (shown by sizes)	98-109
Locus Signi	931	Oldstyle Title No. 2, Lining	645
LOGOTYPES		Old Type and Other Metals	41
Calendar	926-928	Oliver Printype	862
Mail List	904	Oliver Typewriter	854
Railroad	902	Open Title No. 520, Lining	650
Theatre	932	ORNAMENTS	
Time-Table	902	Acanthine Florets	1004
M		Aerial Cuts	955
MACFARLAND	470-473	American Indians	1014
MacFarland Condensed	476-479	Anti-Tuberculosis	1002
MacFarland Italic	474, 476	Army and Navy	957, 1009
Machinery for Printers (See <i>Index 4</i>)	1153-1216	Arrow	992
Magazine Borders	1072	Art	998, 999
Mail List Type and Logotypes	904	Art-tiles and Outline Art-tiles	1095
Melrose Crosses	931	Art-tile Tint Formers	1096
Manila Border	1071	Athletes	1013
Margin Ornaments	1011	Ballet Dancers	1014
Metrics	897	Baseball	954-955
Matthews	586, 587	Beacon	998
Matthews Condensed	588, 589	Beardley	998
McClure	488, 489	Bill of Fare Cuts	1144
Meadow Border	1085	Booklet	1011
Medical Signs	895	Bookman	1007
Mercantile	662	Bowlers	1012
Mercantile Bold	662	Bulfinch	960
Mercantile Borders	1073	Busha	1006
Mercantile Gothic	693	Campaigners	1013
Meriontype	402, 403	Chap-Book	990
Metal Braces and Dashes	892	Chap-Book Directors	989
Metal Corners for Brass Rule	945, 1067, 1092-1095	Chap-Book Guidons	988
Metal Furniture	1223	Christmas	1015
Metal Leads and Slugs	1222	Collins Florets	1002, 1008
Mid-Gothic No. 2, Lining	762	Colonials	1010
Miehle Extra Condensed	626-629	Combination	997
Miehle Extra Condensed Title	630-633	Commerce, 35 Point	992*
Miniature Calendar Figures	885	Commerce, 54 Point	992
Minimum Sort Rules for Type	41	Coppers	1014
Miscellaneous Electrotyped Cuts	1142, 1143	Della Robbia	1000
Miscellaneous Signs and Definitions	895	Delmonico Chefs and Walters	1012
Miscellaneous Signs and Imprints	897	Dewey	1005
Misal Initials	944	Dixon	1000
Mission Toys	994, 995	Domestics	1015
Mitchell	692	Druggists	1012
Modern Antique No. 2, Lining	657	Egyptian	1005
Modern Body Type	44-143	Electric	1001
Monotone Border	1082	Elzevir Florets	1004
Monotone Gothic	694, 695	Flags, U. S.	1138
Monotone Title	696, 697	Floral Basket Pieces	995
Mortised Initials	945-953	Glad Hands	1007
Mural Ornaments	996	Golf	958, 959, 1015
Music Type	882-884	Happgood Florets	1005
Myrtle Border	1041	Happy Thoughts	1001
N		Hello Cuts	1009
NAUTICAL SIGNS	898	Hoboes	1012
Navajo Border	1032	Holiday	961-968
New Caslon	332-337	Industrial, 35 Point	992*
New Caslon Auxillaries	905	Industrial, 54 Point	992
New Caslon Fractions	908, 909	Kate Greenaway Mignonettes	1008
New Caslon Italic	338-341	Klondikers	1009
New Metal Braces	892	Knickerbocker Ornaments	982, 983
New Model Elite Remington Typewriter	849	Lady Speakers	1009
New Model Remington Typewriter	851	Laurel	996
New Model Remington Typewriter No. 3	852	Listeners	1015
New Model Smith Premier Typewriter	855	Margin	1011
New Model Smith Premier Typewriter No. 3	856	Midget Tailpiece	1004
New Model Underwood Typewriter	857	Miscellaneous Cuts	1142, 1143
News Gothic	699-701	Mission Toys	994, 995
News Gothic Condensed	702-705	Mural	996
News Gothic Extra Condensed	706, 707	Page	1007
News Gothic Extra Condensed Title	708, 709	Pickups	1013
Newspaper Borders	1018-1020, 1081, 1074	Pointers	1007
Newspaper Headings	1134, 1135	Renaisance	991
Newspaper Sub-Headings	1133	Rigs and Traps	1018
Norwood Roman	84, 85	Rogers Embellishments	1004
		Rounders	1014
		Scorchers	1010
		Schull	992*

INDEX

Index No. 1—TYPE, BORDERS, INITIALS AND ORNAMENTS—Continued

	PAGE	PAGE
ORNAMENTS—Continued		
Shoppers	1010	
Silhouettes	1012	
Society Emblems	1140, 1141	
Speakers	1013	
State Seals	1137	
Strathmore	978-981	
Swastika	989	
Tailpieces	1044	
Trade Cuts	984	
Trees	997	
Twentieth Century	969-971	
U. S. Emblems	1139	
Valentine	1007	
Versatile	972-977	
Warships	957	
Wayside	985-987	
Outline Art-tiles	1096	
OUTLINE FACES		
Cheltenham Bold Outline	208-211	
De Vinne Italic Outline	603	
De Vinne Open	602	
Engravers Old English Open	799	
Roycroft Open	506, 507	
P		
PABST BORDERS	1039	
Pabst Italic	414, 415	
Pabst Oldstyle	410-413	
Paga Ornaments	1007	
Palm Borders	1041	
Panel Borders	1022, 1023	
Panel Brass Rule	1113	
Panel Pieces	1092	
PARAGRAPH MARKS		
Bewick	933	
Caslon	933	
Chap-Book Guidons	986	
Cheltenham	933	
Della Robbia	933	
Dorsey	933	
Priory	933	
Priory Open	933	
Parentheses	898, 900, 901	
Parentheses and Brackets	896, 898, 900, 901	
Parts of Body Letter Fonts	41	
Patriotic Borders	1081	
Pen Print	404, 406	
Pen Print Bold	792, 793	
Per Cent and Cent Marks	899	
Perforated Rule, Brass and Steel	1111	
Perpetual Calendar Logotypes	926-928	
Pickups	1013	
Piece Accents	914	
Piece Fractions	898, 894	
Piece Root Signs	894	
Pips for Cards	929	
Plain Face Rule, Brass	1098-1103	
Point Leads, Labor Saving	1222	
Pointers, Black, Shaded, Contour	1007	
Pontiac	638, 639	
Porson Greek	880	
Post Borders	1078	
Post Condensed	522, 523	
Post Monotone	526, 527	
Post Monotone No. 2	528, 529	
Post Oldstyle Italic	524, 525	
Post Oldstyle Roman No. 1	516, 517	
Post Oldstyle Roman No. 2	518-521	
Presses, Paper Cutters, etc. (See Index No. 4)		
Price List of Body Type	40	
Price List of Brass Rule	1108-1112	
Price List of Job Type	40, 41	
Price List of Spaces and Quads	41	
Primrose Border	1032	
QUADRUPLE CAST SQUARES		
Quads and Spaces	1067	
Quads and Spaces (Price List Job Fonts)	41	
Quads, Angular and Circular	1222	
Quads, Corner	1111, 1223	
Quads, Quotation	1223	
Quantell Fractions	910	
Quantell No. 2, Lining	540, 641	
Quotation Furniture	1223	
Quotation Marks	899	
R		
RABBINIC	881	
Radical Signs	898	
Railroad Gothic	758, 759	
Recipe Marks	929	
Recut Caslon	120-123, 324-327	
Recut Caslon Italic	328-331	
References, Body Type	888	
Regal Italic No. 2, Lining	652	
Remington Typewriter, New Model	851	
Remington Typewriter No. 2, Lining	863	
Remington Typewriter No. 3, New Model	852	
Renaissance Mortised Initials	951	
Renaissance Ornaments	991	
Reproducing Typewriter	860, 861	
Reversible Metal Furniture	1223	
Ribbon Face Typewriter	868	
Rigs and Traps	1013	
Rogers Embellishments	1004	
Roman Fractions	908	
Roman No. 510	82, 83	
Roman No. 590	86-88	
Roman No. 595	90-93	
Roman No. 599	94-95	
Ronaldson Oldstyle No. 551, Lining	138-141	
Rose Borders	1068	
Round Corners, Brass	1118-1120	
Rounders	1014	
Royal Script, Lining	838, 839	
Roycroft	502-505	
Roycroft Fractions	913	
Roycroft Open	506, 507	
Roycroft Tinted	794, 795	
Russian	881	
S		
SAINT JOHN	824	
Sansom Border	1084	
Scheme for Weight Fonts	42	
Schoeffer Oldstyle Initials	942	
Schoeffer Oldstyle No. 2, Lining	490, 491	
Schuil Border	992 ^a	
Schwabacher	872	
Schwabacher No. 2	873	
Scorchers (Large and Small)	1010	
Scoring Rule, Brass and Steel	1111	
Scotch Roman	76-79, 394-397	
SCRIPT FACES		
American	843	
Bond	847	
Boston	844	
Commercial	840, 841	
Livermore	846	
Royal	838, 839	
Steelplate	828, 842	
Type (Name changed from Tiffany)	830, 831	
Type Extended (Name changed from Tiffany)	828, 829	
Type Shaded (Name changed from Tiffany)	826, 827	
Type Slope (Name changed from Tiffany)	834, 836	
Type Upright (Name changed from Tiffany)	832, 833	
Type Upright Bold	836, 837	
University	845	
Seals	930-931	
Seals, State	1137	
Sectional Calendars	928	
Sectional Initial Formers	953	
Self-Spacing Piece Fractions	898	
Shaded Litho Title	786, 787	
Shaded Pointers	1007	
Shaded Stars	931	
Shaw Text	802, 803	
Shoppers	1010	
Silk Remington Typewriter	850	
SIGNS		
Algebraic	895	
Arithmetical	895, 898	
Astronomical	895, 896, 898	
Commercial	895, 898	
Ecclesiastical	895	
Job and Commercial	898	
Mathematical	895, 898	
Medical	895, 898	
Miscellaneous	897, 898	
Nautical	894	
Piece Root	893	
Radical, Special	932	
Weather	895	
Signs and Definitions	902	
Signs and Logotypes for Time-Tables	1012	
Silhouettes	858	
Six Point American Typewriter	1017	
Six Point Borders	888, 892	
Six Point Braces and Dashes	40	
Sizes of Minimum Weight Fonts	930	
Slocum Seals	1111	
Slugs, Brass	1111	
Slugs and Leads, Metal	1222	

INDEX

Index No. 1—TYPE, BORDERS, INITIALS AND ORNAMENTS—Continued

	PAGE		PAGE
Slugs, Foot	1223	Trade Cuts	934
Slugs, Take	1223	Trade Marks	934-936
Smith-Premier Typewriter	856, 864	Tree Ornaments	997
Smith-Premier Typewriter No. 2, Lining	864	Tricky Borders	1067
Smith-Premier Typewriter No. 3, New Model	866	Triple Line Borders	1074
Society Cuts, Electrotyped	1140, 1141	Tudor Black No. 2, Lining	822, 823
Spaces and Quads	41	Twelve Point Borders	1017
Spaces and Quads, Price List, Job Fonts	41	Twentieth Century Ornaments	969-971
Spaces, Thin	1231		
Speakers	1013	TWO COLOR INITIALS	
Special Brackets	898	Hurford	940
Special Figures	894	Busha Mortised	948
Special Parentheses	898	Cincinnati	943
Special Signs	893-902	Della Rebbia	937
Square Brass Corners	1121	Department Store	945
Squares, Cast	1094	Hearst	941
Standard Typewriter	866	Renaissance Mortised	951
Star Borders	1048	Sectional Initial Formers	963
Star Rule, Wood	1152	Strathmore Mortised	960, 961
Stars and Maltese Crosses	981	Versatile	938, 939
Stars, Five Pointed	931, 1048	Versatile Mortised	949
State Seals	1187	Wood Cut Mortised	962
Steel and Brass Perforating Rules	1111	Type for Mail Lists	904
Steel and Iron Printing Office Equipment	1285-1304		
Steel Cutting and Scoring Rule	1111	TYPEWRITER FACES	
Steelplate Script, Lining	842	Eight Point Reproducing	860
Stenograf	867	Six Point American	858
Strand Borders	1084	Six Point Reproducing	860
Strathmore Borders	1029	Ten Point American	859
Strathmore Mortised Initials	950, 951	Ten Point Elite Oliver	853
Strathmore Oldstyle	614-617	Ten Point New Model Elite Remington	849
Strathmore Ornaments	978-981	Ten Point Reproducing	861
Strip Rule	1086-1104	Twelve Point Lining Remington No. 2	863
Studley	480, 481	Twelve Point Lining Smith-Premier No. 2	864
Studley Condensed	482, 483	Twelve Point New Model Remington	851
Studley Condensed Fractions	909	Twelve Point New Model Remington No. 3	852
Studley Extended	486, 487	Twelve Point New Model Smith-Premier	855
Studley Extra Condensed	484, 485	Twelve Point New Model Smith-Premier No. 3	856
Stylos Border	1076	Twelve Point New Model Underwood	857
Sub Heads for Newspapers	1133	Twelve Point Oliver	854
Sundries for Body Type	888-891	Twelve Point Oliver Printype	862
Superior and Inferior Letters	894	Twelve Point Ribbonface	868
Swaastika Borders (Black and Outline)	1047	Twelve Point Silk Remington	850
Swaastika Ornaments	969	Twelve Point Standard	866
Synopsis of Lining Modern Roman	44-48	Twelve Point Stenograf	867
Synopsis of Lining Oldstyle Roman	96-97	Twelve Point Yost	845
		Typo Gothic (Name changed from Tiffany)	666, 667
T	570, 571	Typo Script (Name changed from Tiffany)	623, 629
Tabard	1033	Typo Script Extended (Name changed from Tiffany)	830, 831
Tabard Borders	1033	Typo Shaded (Name changed from Tiffany)	836, 837
Tables giving Brass Rule Prices	1108-1112	Typo Slope (Name changed from Tiffany)	834, 835
Tailpieces	1004, 1144	Typecast Borders	1021
Take Slugs	1223	Typo Text (Name changed from Tiffany)	783, 789
Tarif Signs	602	Typo Upright (Name changed from Tiffany)	832, 833
Teasel Border	1085	Typo Upright Bold	836, 837
Ten Point American Typewriter	859		
		U	
TEXT FACES		UNIFORM RULE CAST CORNERS	1095
Becker	825	Unit Borders	1043
Caslon	814, 815	University Script	945
Cathedral	820, 821	U. S. Emblems	1139
Chaucer	816, 817	U. S. Flags	1138
Church	818, 819	U. S. Signal Flags	982
Cloister Black	810, 811		
Engravers Old English	804, 805	V	
Engravers Old English Bold	806-809	VERSATILE BORDERS	1087-1091
Engravers Old English Open	799	Versatile Initials	938, 939
Flemish Black	812, 813	Versatile Mortised Ornaments	949
Saint John	824	Versatile Ornaments	972-977
Shaw	802, 808	Victoria Italic, Lining	652
Tudor Black	822, 823	Victory Border	1069
Typo Text	788, 789		
Wedding	800, 801	W	
Theatra Logotypes	932	WARSHIPS	957
Thin Spaces, Brass and Copper	1231	Weyside Ornaments	965-987
Thistle Border	1086	Weyside Series	80, 81
Three Point Borders	1016	Weather Indicators	932
Tiffany Faces (name changed to Typo)	788, 789, 826	Webb	560-564
Time-Saving Mail List Type and Logos	904	Webb Condensed	564-567
Times Borders	1072	Wedding Gothic	690, 691
Times Gothic	752, 753, 756, 757	Wedding Text	800, 801
Times Gothic Italic	754-757	Weight Fonts of Type	42
Time-Table Figures	903	Whist Markers	929
Time-Table Logotypes, Signs and References	902	Winchell	508-511
Title Gothic Condensed No. 3	736	Winchell Condensed	512-515
Title Gothic Extra Condensed No. 12	721	Wood Borders	1150-1152
Title Gothic No. 7	714	Wood Cut Mortised Initials	962
Title Gothic No. 9	750, 751	Wood Goods for Printers (See Index No. 4)	
Title Light Litho	370	Wood Rule	1150-1152
Title Litho Roman	358, 359	Wood Type	1146-1149
Title No. 551, Lining	649		
Title Offset Light Litho Gothic	793	Y	
Title Shaded Litho	786, 787	YOST TYPEWRITER	866

INDEX

Index No. 2—ELECTROTYPED CUTS

NO.	PAGE	PRICE	NO.	PAGE	PRICE	NO.	PAGE	PRICE	NO.	PAGE	PRICE
1	1187	\$0.75	2052	1143	\$0.60	2968	1139	\$0.40	3867C	1144	\$0.40
26	1142	.25	2054	1143	.50	2969C	1138	.15	3872C	1144	.40
61C	1142	.25	2055	1143	.60	2997C	1144	.60	3878C	1144	.50
164	1141	.30	2062	1142	.60	3023C	1139	.25	3881C	1144	.50
170	1142	.25	2078	1140	.60	3037C	1143	.40	3885C	1144	.30
173	1141	.25	2080	1140	.25	3054C	1143	.75	3886C	1144	.30
177	1141	.25	2102	1141	.85	3055C	1143	.40	3887C	1144	.30
179	1141	.25	2113	1141	.35	3092A	1141	.30	3902C	1144	.50
183	1140	.30	2116	1141	.30	3096C	1142	.50	3938C	1142	.75
191	1141	.30	2158C	1139	1.25	3127C	1137	.75	3944C	1143	.15
267	1141	.35	2213½C	1139	.65	3137C	1137	.75	3949C	1142	.50
272	1142	.35	2240C	1137	1.00	3138A	1140	.30	3952C	1141	.75
203	1140	.50	2241C	1137	1.00	3139A	1140	.40	3957C	1144	.40
204	1140	.40	2290½C	1139	.60	3142A	1141	.40	3972C	1141	.50
217	1140	.30	2356C	1142	.40	3146C	1144	.40	4042	1143	.15
224	1140	.50	2385C	1139	.50	3172A	1140	.40	4054C	1144	.50
225	1140	.40	2425C	1142	.30	3183C	1139	1.00	4056C	1144	.50
228	1140	.50	2435C	1142	.75	3198A	1140	.50	4058C	1144	.50
229	1140	.35	2443C	1139	.30	3298C	1141	.30	4060C	1144	.50
232	1140	.40	2444C	1139	.40	3407C	1140	.40	4065C	1144	.60
234	1140	.50	2466C	1142	.35	3410C	1142	.60	4069C	1144	.50
242	1140	.35	2471C	1139	.40	3453C	1139	.75	4070C	1144	.50
247	1141	.30	2646C	1140	.40	3455C	1140	.35	4092C	1142	.50
256	1141	.40	2695C	1142	.50	3460C	1139	.25	4099	1143	.30
259	1140	.50	2708C	1142	.75	3498C	1142	.75	4120C	1141	.60
264	1141	.35	2709C	1138	.40	3354C	1140	.30	4140C	1141	.50
402C	1142	.25	2711C	1138	.40	3355C	1130	.30	4144C	1141	.40
507	1142	.25	2712C	1138	.65	3356C	1140	.40	4149	1143	.40
857C	1139	.25	2713C	1138	.65	3359C	1140	.25	4191C	1137	.75
868	1142	.30	2727C	1139	.25	3501C	1144	.50	5000C	1137	.75
901	1141	.25	2730C	1137	.75	3503C	1144	.50	5107C	1140	.75
902	1141	.30	2734C	1137	.75	3535C	1144	.35	5127C	1138	3.00
904	1141	.25	2735C	1137	.75	3559	1143	.40	5127½C	1138	1.50
916	1141	.25	2751C	1137	1.50	3655C	1140	.25	5142C	1138	.75
1207	1140	.40	2752C	1139	.45	3658C	1140	.30	5143C	1138	1.50
1225C	1140	.30	2775C	1137	.75	3659C	1141	.30	5144C	1138	1.00
1324	1140	.50	2776C	1137	.75	3756C	1143	.60	5145C	1138	2.00
1336	1141	.40	2778C	1137	.75	3780C	1139	.65	6003C	1142	.50
1341	1141	.35	2780C	1137	.75	3795C	1142	.50	12137C	1140	.50
1344	1141	.50	2785C	1137	.75	3800C	1143	.30			
1750	1143	.35	2929C	1143	.60	3816C	1143	.75			
2016	1141	.30	2943C	1141	.25	3866C	1144	.40			

For Baseball Cast Cuts, Aerial Cast Cuts, Army and Navy and Warship Cast Cuts, Golfers, Holiday Decorators, Twentieth Century Ornaments, Trade Cuts, Chap Book Cuts, Commerce and Industrial Cuts, Mission Toys and all other Cuts and Ornaments cast in type molds, see Type Index No. 1 on preceding pages.

Index No. 3—BRASS RULES, BRASS BRACES AND DASHES, OVALS AND CIRCLES, ROUND, SQUARE AND SLOTTED CORNERS, CUTTING AND SCORING RULE, Etc.

	PAGE		PAGE
Adjustable Dotted Rule	1129	Leaders, Specimens of	1105
Advertising Rules	1110	Leads and Slugs, Brass	1111
American Thin Spaces	1131	Linotype Column Rule	1112
Beveled Linotype Column Rule	1112	Linotype Tabular Rule, Rogers	1111
Braces, Brass	1124	Metal Corner Quada	1111
Brass and Copper Spaces	1131	Miters, fonts of Panel Rule, Price List	1109
Brass Galleys	1204, 1205	Miters, fonts of Panel Rule, Specimen	1113
Brass Rule for Metal Borders	1130	Miters in fonts, Price List (Table D)	1108
Brazed Corners	1114-1117	Miters in sets, Price List (Table E)	1108
Center Pieces	1121	Miters, Interlocking	1129
Circles and Ovals	1126-1128	Miters, page, Price List (Table F)	1108
Column Rule	1112	Ovals, Brass	1128
Copper Spaces	1131	Panel Rule	1113
Corner Quads, Brass and Metal	1111	Perforating Rule, Brass and Steel	1111
Creasing Rule, Brass and Steel	1111	Rogers Linotype Tabular Rule	1111
Cross Rules	1110	Round Corners	1118, 1119
Cut Rule, Price List	1109	Round Corners, for full face rules	1120
Cutting Rule, Steel	1111	Rugged Rules	1122, 1123
Dashes, Newspaper	1125	Scoring Rule, Brass and Steel	1111
Dash Rules, Regular	1112	Shaded Rules	1104
Diamonds	1128	Slotted Corners	1113
Dotted and Hyphen Rule	1101	Sorts of Brass Rule, Price List (Tables II and F)	1109
Foot Slugs, Brass and Metal	1112	Space Rule, Price List (Table K)	1108
Head Rules	1110	Square Corners, for plain face rules	1113
Labor Saving Rule, Price List	1108	Squares, Brass	1121
Labor Saving Rule, Specimen of	1105-1107	Stipple Rules	1104
Leaders, Price List	1108	Strip Rule, Price List	1108
Leaders, Price List of Short Pieces (Table K)	1108	Strip Rule, Specimen of	1098-1104
		Wave Rule	1100

For Printing Presses, Paper Cutters, Printers' Wood Goods and Supplies, Galleys, Chases and all Supplies, see Index No. 4 following.

For Iron and Steel Composing Room Furniture and other special items, see Index No. 5.

INDEX

Index No. 4—PRINTERS' MACHINERY, TOOLS, MISCELLANEOUS SUPPLIES AND WOOD GOODS AND WOOD COMPOSING ROOM FURNITURE

	PAGE		PAGE
A		Boston Staple Binder	1174
Acme Mailing Machine	1188	Boston Staple Binder Work Table Extension	1174
Acme Staple Binder	1174	Boston Wetter Numbering Machine	1194
Acme Staples	1229	Boston Wire Staples	1229
Addressing Machines	1188	Boston Wire Stitching Machines	1172, 1173
Ad-Foremen's Desk	1255	Boston Wire Stitches Work Table Extension	1173
Ad-Man's Cabinet	1240	Boxwood Type Measures	1211
Adjustable Hangers	1209	Brackets	1284*
Adjustable Lead and Slug Case	1277	Brackets, Case	1284*
Advance Paper Cutters	1169	Brackets, Galley	1284*
Advertising Measures	1210, 1211	Brackets, Patent Tilting	1284*
Admit Galley Lock	1205	Brackets, Roller	1284*
Algoma Imposing Stone Frame	1256	Brake for Job Presses	1215
All-Brass Galleys	1204	Brass and Copper Thin Spaces	1131
All-Brass Graduated Galleys	1204	Brass and Metal Corner Quads	1111, 1223
All-Brass Linotype Galleys	1205	Brass Eyelets	1180, 1215
All-Brass Monotype Galleys	1204	Brass Galleys	1204, 1205
All-Brass News Sticks	1210	Brass Goods (See <i>Brass Rule Index No. 3</i>)	1097-1130
American Bookbinders' Steel Wire	1229	Brass Label Holders	1253
American Brass Label Holders	1253	Brass Leader Case, Ideal	1283
American Brazed Steel Chases	1221	Brass Leaders, American Line	1108
American Counting Machine	1193	Brass Leads, American Line	1111
American Drying Rack and Stock Table	1285	Brass Lined Galleys	1205
American Job Press Brake	1215	Brass Type Measures	1210, 1211
American Job Press Counter	1193	Brayers	1228
American Lead and Rule Cutters	1191	Brazed Steel Chases	1221
American Lettering Pallet	1215	Breech Loader Staple Binder	1175
American Line Leads	1222	Bright Steel Chases	1221
American Numbering Machines	1197	Bright Steel Galleys	1206
American Patent All-Brass Galleys	1204	Bronzing Mittens	1224
American Press Seats	1192	Bronzing Pads	1224
American Roller Spray	1227	Brower Drum Cylinder Press	1157
American Roughing Machine	1170	Brown & Carver and Oswego Cutters	1165-1168
American Steel Run Cabinet No. 2	1238	Brushes	1216, 1224
American Thin Spaces	1131	Buckeye Composing Sticks	1210
American Type Measures	1211	Buckeye Ink Fountain	1186
Angular Quads	1222	Bullock Ejector Press Punch	1182
Atlas Hand Numbering Machines	1197	Burbank's Embossing Composition	1227
		Burch Perforators	1164
		Byerly Figure Cases	1277
B		C	
BASES AND BLOCKS		CABINETS	
Cast Iron	1200	Ad-Man's	1240
Challenge	1200	American Steel Run No. 2	1238
Mills	1201	Bookbinders	1272
Rabbeted	1200	Border and Script Type	1253
Rouse	1198, 1201	Cardboard and Paper Stock	1265, 1272
Suddard	1199	Cut	1248
Wesel	1200	Dorsey Combination Pressroom	1254
Wilson	1200	Dorsey Compositors' Working	1252
Bates Hand Numbering Machines	1197	Electro and Cut	1248
Beating Brushes, Stereotype	1216	Extension Front	1238
Bellows	1214	Furniture, Metal	1266, 1269
Bench Cutters	1170	Galley	1252, 1254
Benzine Brushes	1224	Grand	1235
		Handy Letter Board	1254
BENZINE CANS		Handy Sort	1239
Imperial Non-Explosive	1224	Indexed Electrotpe	1248
Steel Clad	1224	Ink and Roller	1250
Success Safety	1224	Iron (See <i>Index No. 5</i>)	
Bettin Lead and Slug Cases	1279, 1280	Job Press	1250
Bettin Space and Quad Case	1279	Lead and Slug	1269
Beveled Furniture	1268	Letter Board	1264
Binders, Staple	1174, 1175	Linotype Ejector Blade	1251
Bindery Tables	1173	Linotype Magazine	1250
Bindery Tables, Boston	1173	Linotype Matrix	1251
Bindery Trucks	1190	Masterman	1239
Blankbook Sewing Bench	1271	Metal Furniture	1266, 1269
Blankets, Felt and Rubber	1228	Monotype	1251
Blocks and Bases	1198-1200	New Departure	1241
Bookbins	1214	Page Form Storage	1254
Book and Job Galley Cabinets	1254	Paper and Card Stock	1272
Book Chases	1218	Polhemus	1234
Bookbinders' Boards	1271	Porter Extension Front, Steel-Run	1238
Bookbinders' Cabinets	1272	Pressman's Register	1265
Bookbinders' Cutting Gauges	1272	Pressroom, Dorsey	1254
Bookbinders' Sewing Benches	1271	Reversible Unit	1236, 1237
Bookbinders' Finishing Stands	1272	Roller	1250
Bookbinders' Gilding Presses	1270	Rowen Border and Script	1253
Bookbinders' Gold Cushions	1272	Specimen	1249
Bookbinders' Lettering Pallet	1215	Stationery and Cardboard	1272
Bookbinders' Materials and Supplies	1270-1273	Steel (See <i>Index No. 5</i>)	
Bookbinders' Plow and Press	1270	Steel Run New Departure	1241
Bookbinders' Press Boards	1271	Steel Run Porter	1238
Bookbinders' Rubbing-up Sticks	1270	Steel Run Stands (see <i>case stands</i>)	
Bookbinders' Sewing Bench	1270	Strip Lead and Rule	1240
Bookbinders' Straight Edge	1272	Tracy	1240
Bookbinders' Tables	1272	Tympan Paper	1265
Bookbinders' Wire	1229	Wisconsin Hard Wood	1243
Border Cases	1283	Wisconsin Window	1242
Border and Script Type Cabinets	1253	Wood Type	1249
Boston Benzine Brush	1224		
Boston Bindery Tables	1173		
Boston Lead Rack	1266		

INDEX

Index No. 4—PRINTERS' MACHINERY, TOOLS, MISCELLANEOUS SUPPLIES AND WOOD GOODS AND WOOD COMPOSING ROOM FURNITURE—Continued

	PAGE
California Job Cases	1274
Cans, Benzine	1224
Cap Case	1274, 1276
Carborundum Knife Stones	1170
Card Cutters	1207
Card Index Punch Heads	1176, 1182
Card Stock Cabinets	1272
Carpenter Quarter Case	1283
Case Brackets	1284 ^a
Case Pulls	1283
Case Racks	1247
CASES	
Accent	1283
Accent, Dearing	1275
Accent, One-Quarter	1283
Adjustable Lead and Slug	1277
All Right Space and Quad	1283
Bettis Lead and Slug	1279, 1280
Bettis Space and Quad	1279
Border	1277
Boston Lead Rack	1266
Brass Leader	1279, 1283
Byerly Figure	1277
California Job	1274, 1279
Cap	1274, 1276
Cap and Lower	1274, 1276
Carpenter Quarter	1283
Cast Iron Furniture	1228, 1279
Combination Job	1275
Compact Rule	1281
Dearing Accent	1275
Dearing Job	1275, 1278
Double Lower	1274
Double Yankee Job	1275
Duplex Job	1276, 1279
Figure	1277, 1283
Figure, One-Quarter	1283
Fractions	1283
Furneaux Rule	1278
Furniture, Metal	1278, 1289
Furniture, Wood	1268
German Upper and Lower	1276
Greek Upper and Lower	1276
Hamilton Blank	1281
Hamilton Job	1275
Hamilton Lead and Slug	1278, 1279
Hamilton Leader Box	1214
Hamilton New Rule	1282, 1283
Happy Border	1283
Harris Border	1281
Harris Rule	1281
Hebrew Upper and Lower	1276
Ideal Brass Leader	1283
Improved Cap	1276
Improved Job	1274, 1279
Improved New York Job	1275
Improved Space and Quad	1277
Individual Lead or Rule	1281-1283
Italic or Job	1274
Jones Metal Furniture	1279
Labor-Saving Reglet	1266, 1267
Labor-Saving Wood Furniture	1268
Lead and Slug	1277-1280
Lead and Slug, Two Rivers	1278
Leader	1283
Lead or Rule	1278, 1279, 1281-1283
Lower	1274, 1276, 1277
Mammoth Labor-Saving Furniture	1268
May Leader Box	1214
Metal Furniture	1278, 1279
Music	1277
Neshota Rule	1278
New Departure	1273
News (Cap and Lower)	1274
Patent Clasp	1273
Paterson Job	1275
Perfection Rule	1281
Porson Greek	1276
Practical Space and Quad	1277
Price List of Cases	1273
Quadruple	1274
Quarter	1281-1283
Quarter Rule	1281, 1282
Reglet, Labor-Saving	1267
Rule	1278, 1281-1283
Russell Tabular	1276
Sanspareil Rule	1281
Script or Wood	1253, 1278
Signs	1283
Space and Quad	1277, 1279, 1283
Space and Quad, All Right	1283

	PAGE
CASES—Continued	
Spaceless Job	1274, 1279
Steel Composing Rule	1211
Steel Furniture	1228
Tabular	1276, 1283
Thin Spaces	1231
Three-Quarter	1279
Time-Table Quarter	1283
Triple	1274
Two Rivers Cap	1274
Two Rivers Lead and Slug	1278
Two-Third	1278, 1279
Wells Two-Font Job	1275
Wheeler Job	1275
Wisconsin Lead Rack	1266
Wisconsin Quarter	1283
Wood Furniture	1268
Wood-Type	1278
Yankee Job	1275, 1278
Zenobia	1278
Case Brackets	1284 ^a , 1284 ^b
Case Pulls	1214
Case Racks	1247, 1248
CASE STANDS	
City	1243
Iron and Steel (See Index No. 5)	
New York	1247
Polhemus	1243
Price List	1247
Steel Run	1244, 1245
Tracy Steel Run	1246
Case Stands and Racks	1247
Cast Iron Chases	1221
Cast Iron Furniture	1202
Cast Iron Sectional Blocks	1200
Cast Rollers	1228
Cement Brush	1216
Cement, Padding	1216
Challenge Cast Iron Sectional Blocks	1200
Challenge Hempel Quoins	1208
Challenge Mammoth Iron Furniture	1202
Challenge Metal Sectional Blocks	1200
Challenge Proof Press	1186
Challenge Steel Sectional Blocks	1200
Challenge Type-High Gauges	1192
Chandler & Price Gordon Presses	1159, 1160
Chandler & Price Ink Fountains	1186
Chandler & Price New Series Presses	1159
Chandler & Price Paper Cutters	1169
Chandler & Price Proof Presses	1185
CHASES, Electric-Welded	
Book	1217, 1221
Brazed Steel	1221
Bright Steel	1221
Cast Iron	1221
Cast Steel	1221
Electrotype	1220
For Job Presses	1219
Heading	1221
McGreal Combination	1221
Newspaper, Folio	1218
Newspaper, Quarto	1220
Poster	1219
Quadruple	1220
Spider, for Job Presses	1221
Steel Screw	1221
Stereotype	1220
Twin or Folio	1218
Twin or Quarto with Bars	1220
Chase and Form Racks	1189
Check Numbering Machine	1194
Chesapeake Economy Compound	1227
Chicago Drying Racks	1284
Circular and Angular Quads	1222
City Double Case Stands	1243
City Single Case Stands	1243
Climax Register Hooks	1198
Cloth Cutting Machine	1270
Cloth, Roller	1228
Colt's Armory Presses	1161-1163
Combination Chase, McGreal	1221
Combination Job Case	1275
Combination Paper Jogger	1209
Combination Pressroom Cabinet	1250, 1254, 1265
Combination Quoin Keys	1207
Combination Shute-Board and Type-High Machine	1192
Combined Eyelet and Punch Set	1215
Common Screw Composing Stick	1210
Compact Rule Case	1281
Composing Room Cabinet	1289

INDEX

Index No. 4—PRINTERS' MACHINERY, TOOLS, MISCELLANEOUS SUPPLIES AND WOOD GOODS AND WOOD COMPOSING ROOM FURNITURE—Continued

	PAGE		PAGE
Composing Room Cylinder Proof Press	1185	E CONOMIC IMPOSING STONE FRAME	1260
Composing Rule Case	1211	Ejector Blade Cabinet	1251
Composing Rules	1211	Ejector Press Punch, Hullock	1182
COMPOSING STICKS		Electric Proof Press	1184
All Brass News	1210	Electric-Welded Chases	1217, 1221
Buckeye	1210	Electrotype Cabinet	1248
Common Screw	1210	Electrotype Chases	1220
French Pattern	1210	Electrotyped Newspaper Headings	1134, 1135
Grover	1210	Electrotyped Newspaper Sub-Headings	1133
Improved Standard	1210	Electrotyped Take Slugs	1223
Perfect News	1210	Embossed, Orro	1207
Poster	1210	Embossing Composition	1227
Rouse Job	1210	Embossing Press, Gally Universal	1163
Star	1210	End Wood Borders	1150, 1152
Yankee Job	1210	Engravers' Wood	1230
Composition, Embossing	1227	Engraving Tools	1230
Composition, Roller	1228	Eureka Lead Rack	1266
Compositors' Working Cabinet	1252	Eureka Type Wash	1227
Copper Alloy Take Slugs	1228	Extension Feed Guides	1212
Copper and Brass Thin Spaces	1131	Extension Front Cabinets	1238-1240
Copy Cutters' Desk	1255	Extension Stud Gauge	1212
Copy Holders	1225	Eyelets and Punches	1215
Corner Quads, Brass and Metal	1111, 1223	Eyeletting Sets for Southworth Punches	1180
Correcting Bank	1253	Eye Shades	1230
Correcting Case, Manotype	1251	F AVORITE QUOINS	1208
Cott's Improved Tablet Holder and Clamp	1216	Feed Guides	1212, 1213
Counter, Paper	1216	Felt Blankets	1228
COUNTERS		Felt Roller Cloth	1228
American	1193	Figure Cases	1276, 1277, 1283
Durant	1193	Files, Hamilton Newspaper	1230
Redington	1193	Finishing Benches for Bookbinders	1271
Sheppard	1193	Finishing Stand for Bookbinders	1270, 1272
Couplers, Tape	1215	Fixtures, Overhead	1209
Cranston Cylinder Presses	1158	Flicker Combined Benzine Can and Brush	1224
Crawford's Ink Reducer	1227	Fly Sticks	1243
Cut Cabinets	1248	Folding Machines	1232
Cutters, Card	1207	Folio Chases	1218
Cutters, Lead and Rule	1191	Foot Power Attachment Sterling Round Cornering Machine	1182
Cutters, Matych Plate	1192	Foot Slugs	1223
Cutters, Paper	1165-1170	Foot Sticks, Iron	1226
Cutting and Creasing Presses	1163	Form Racks	1189
Cutting Attachments for Portland Punching Machines	1178	Form Storage Cabinets	1189
Cutting Blocks, Sterling	1182	Form Trucks	1189
Cutting Gauge for Bookbinders	1272	Fountains	1186
Cutting Rule, Steel	1111	Four-Tier Wisconsin Lead Rack	1266
Cylinder Bellows	1214	Fraction Cases	1233
CYLINDER PRESSES		Furieux Rule Case	1278
Brower	1157	Furieux Storage Cabinet	1269
Cranston	1158	FURNITURE	
Diamond	1158	Beveled	1268
Premier	1153-1155	Labor-Saving Cast Iron	1202
Stonemetz	1158	Labor-Saving Metal	1223
Whitlock	1155, 1156	Labor-Saving Quotation	1223
Cylinder Press Counters	1198	Labor-Saving Reversible Metal	1223
Cylinder Press Feed Guides	1212, 1213	Labor-Saving Steel	1228
Cylinder Press Locks	1208	Labor-Saving Wood	1268
Cylinder Press Rollers	1228	Mammoth Iron	1202
D EARING ACCENT CASE	1275	Furniture Cabinet	1269
Dearing Job Cases	1278	Furniture Cases	1268
Desks	1255	Furniture, Yard Lengths	1230
Detachable Case Brackets	1284 ^a , 1284 ^b	G ALLEY BRACKETS	1284 ^a , 1284 ^b
Detachable Galley Bracket	1284 ^a , 1284 ^b	Galley Cabinets	1252, 1254
Diamond Cylinder Press	1158	Galley Lock	1205
Diamond Paper Cutters	1168	Galley Lock-up	1205
Die Cutting Press, Oswego	1166	Galley Proof Presses	1185, 1186
Dillingham Punch	1182	Galley Racks	1246
Dixie Hand Cleaner	1227	GALLEYS	
Donnell's Ink Regulator	1227	All-Brass	1204, 1205
Dorsey Combination Pressroom Cabinet	1254	All-Brass, Graduated	1204
Dorsey Compositor's Working Cabinet	1252	All-Brass Monotype	1204
Dorsey Imposing Stone Frame	1257	American Patented One-piece Rim	1204
Double Case Brackets	1284 ^a , 1284 ^b	Brass Lined	1206
Double Case Stands	1243	Bright Steel	1206
Double Grip Gauge	1219	Galvanized Steel	1206
Double Lower Case	1274	Half Lined	1205
Double Yankee Job Case	1275	Job	1204, 1206
Drills for Paper	1181	Lincoln, All-Brass	1205
Drum Cylinder Presses	1157	Linotype	1205
DRYING RACKS		Mailing	1206
American	1265	McPatrick	1206
Chicago	1284	Mercantile Addressing	1202
Koerner's Interlocking	1284	Miholland	1206
New York	1284	Mustang Mailing	1206
Duplex Job Case	1276	Plate Zinc	1206
Durant Counters	1198	Pressed Brass	1206
		Pressed Steel Storage	1206

INDEX

Index No. 4—PRINTERS' MACHINERY, TOOLS, MISCELLANEOUS SUPPLIES AND WOOD GOODS AND WOOD COMPOSING ROOM FURNITURE—Continued

	PAGE		PAGE
GALLEYS—Continued			
Riveted Zinc	1206	Imposing Surfaces, Iron	1203
Unlined	1205	Improved Cap Case	1276
Zinc	1206	Improved Hempel Quoins	1208
Gally Cutting and Creasing Presses	1163	Improved Job Case	1274
Gally Universal Embossing Press	1163	Improved New York Job Case	1275
Gauge, Brass Line	1210	Improved Space and Quad Case	1277
Gauge Pin Drawer	1212	Improved Standard Job Sticks	1210
Gauge Pins and Guides	1212, 1213	Improved Tablet Holder and Clamp	1216
Gauges for Bookbinders	1272	Inclined Truck, Millers	1190
Gauges, Practical Height	1192	Indexed Electrotype Cabinets	1243
Gem Lever Paper Cutter, Peerless	1170	Index Punch Heads	1177, 1182
Genuine Hempel Quoins	1208	Individual Lead or Rule Case	1281
German Upper and Lower Cases	1276	Ink and Roller Cabinets	1250
Gilding Presses	1270	Ink Cabinets	1250
Glasses	1230	Ink for Numbering Machines	1197
Glue, Liquid Padding	1216	Ink Fountains	1186
Glue Pot	1216	Ink Knives	1211
Gold Cushions for Bookbinders	1272	Inkoleum	1227
Gordon Presses	1159, 1160	Ink, Printing (<i>Write for Complete Ink Book</i>).	1227
Grand Cabinet	1235	Ink Reducers	1227
Greek Upper and Lower Cases	1276	Ink Regulators	1227
Gripper Cross Bar	1213	Ink Slabs	1214
Grover Composing Stick	1210	Ink Spade	1211
Guides	1212, 1213	Interlocking Drying Racks, Koerner's	1284
H			
HALF LINED GALLEYS	1205	Iron and Steel Equipment	1284-1304
Half-tone Benzine Brush	1224	Iron Furniture	1202
Hamilton Blank Case	1281	Iron Gauge Pin Drawers	1212
Hamilton Case Brackets	1284 ^a , 1284 ^b	Iron Newspaper Bases	1201
Hamilton Correcting Bank	1253	Iron Pulleys	1209
Hamilton Form Truck	1190	Iron Sectional Blocks	1200
Hamilton Imposing Stone Frames	1258	Iron Side and Foot Sticks	1226
Hamilton Job Cases	1275	Iron Top Imposing Surfaces	1203
Hamilton Lead and Slug Case	1278	Italic or Job Case	1274
Hamilton Leader Box	1214	J	
Hamilton Newspaper Files	1230	JOB BANK	1252
Hamilton Patent Tilting Brackets	1284 ^a , 1284 ^b	Joh Chases	1219
Hamilton Rule Cases	1282, 1283	Job Galley Cabinets	1254
Hamilton Side Sticks	1226	Job Galleys	1204-1206
Hamilton Single Case Detachable Brackets	1284 ^a , 1284 ^b	Job Press Brake	1215
Hamilton Transfer Imposing Stone Frames	1261	Job Press Cabinet	1250
Hand Cleaners	1227	Job Press Chases	1219
Hand Cylinder Presses	1157, 1158	Job Press Counters	1193
Hand Lever Press, Pilot	1160	Job Presses	1159-1163
Hand Numbering Machines	1197	Job Sticks	1201
Hand Paper Cutters	1168-1170	Joggers	1209
Hand Perforators	1183	Jones Metal Furniture Case	1279
Hand Power Punch Presses	1181	Justrite Oily Rag Can	1164
Hand Press, Washington	1186	K	
Hand Rollers	1128	KAUFMAN IMPOSING STONE FRAME	1256
Handy Letter-Board Cabinets	1264	Keys and Quoins	1208, 1209
Handy Sort Cabinet	1239	Kleenu	1227
Hangers, Adjustable	1209	KNIVES	
Hansen Mitering Machine	1191	Ink	1211
Happy Border Case	1283	Overlay	1211
Hardwood Letter Boards	1263	Pallet	1211
Harris Border Case	1281	Paper Cutter	1170
Harris Rule Case	1281	Pressman's	1211
Heading Chases	1221	Tablet	1216
Headings for Newspapers	1133-1135	Koerner's Patent Interlocking Drying Racks	1284
Heads for Index Printing	1182	L	
Hebrew Upper and Lower Case	1276	LABEL HOLDERS	1253
Hempel Improved Quoins	1208	Labor-Saving Cast Iron Furniture	1202
Hercules Steel Rule Cutter	1203	Labor-Saving Furniture Cases	1268
High Side Arm Proof Press	1185	Labor-Saving Lead Racks	1266
Hill & Webb Galley Lock	1205	Labor-Saving Leads, American	1222
Hoerner's Combination Shute Board	1192	Labor-Saving Metal Furniture	1223
Hummer Punching Machine	1181	Labor-Saving Quotation Furniture	1223
I			
IDEAL BRASS LEADER CASE	1283	Labor-Saving Reglet	1267
Ideal Form Trucks	1189	Labor-Saving Reglet Cases	1267
Illustrations of Cases	1273-1283	Labor-Saving Steel Furniture	1228
Imperial Non-Explosive Benzine Cans	1224	Labor-Saving Wood Furniture	1268
IMPOSING STONE FRAMES			
Algoma	1256	Labor-Saving Wood Furniture Cases	1268
Dorsey	1257	Laureate Platen Printing Press	1161
Economic	1260	Lead and Rule Cases	1278, 1281
Hamilton	1258	Lead and Rule Cutters	1191
Hamilton Transfer	1261	Lead and Slug Bank	1269
Kaufman	1256	Lead and Slug Cases	1279
Metropolitan	1257	Leader Box	1214
Ramaley	1258	Leader Case	1283
Savage	1260	Leaders, American Linc, Brass	1108
Texas	1259	Lead Racks	1266
Two Rivers	1259	Leads, American Linc	1222
Universal	1259	Leads and Slugs	1222
Wisconsin	1261	Leather Pocket Rule Case	1211
With Letter Boards	1260, 1262, 1263	Letter Board Cabinets	1264
With Square Legs	1261	Letter Boards	1262, 1263
		Lettering Pallet	1215
		Lever Paper Cutters	1168-1170

INDEX

Index No. 4—PRINTERS' MACHINERY, TOOLS, MISCELLANEOUS SUPPLIES AND WOOD GOODS AND WOOD COMPOSING ROOM FURNITURE—Continued

	PAGE		PAGE
Lever Press, Pilot	1160	New Cases	1274
Lincoln All-Brass Galley	1205	New Series Chandler & Price Press	1189
Lincoln Type Measure	1211	Newspaper Chases	1218-1221
Line Measure	1210	Newspaper Files	1230
Lining Leads	1222	Newspaper Folders	1232
Linotype Liner and Ejector Blade Cabinet	1251	Newspaper Gallies	1204-1206
Linotype Gallies	1205	Newspaper Headings	1181, 1135
Linotype Magazine Cabinet	1250	Newspaper Presses	1153-1158
Linotype Matrix Cabinet	1251	Newspaper Sub-Headings	1133
Linotype Planers	1225	News Sticks	1210
Linotype Saw	1187	New Star Adjustable Lockup	1208
Liquid Cement Brush	1216	New Star Line Measure	1210
Liquid Padding Glue	1216	New Wedge Star Composing Stick	1210
Locks, Galley	1205	New Wing-Horton Mailers	1188
Long Wood Quoins	1226	New York Case Brackets	1284*-1284*
Loose Leaf Punching Attachment	1176, 1182	New York Double Case Stands	1247
Low Case Bracket	1284*, 1284*	New York Drying Racks	1281
Lye Brushes	1224	New York Improved Job Case	1275
		New York Quadruple Case Stands	1247
		New York Single Case Stands	1247
		Non Explosive Benzine Cans	1224
MACHINERY FOR PRINTERS	1159-1187		
Magazine Cabinet, Linotype	1270	NUMBERING MACHINES	1191-1197
Magnifying Glasses	1230	American	1197
Mailing Gallies	1206	Atlas	1197
Make-up Rules	1211	Bates	1197
Make-up Tables	1269	Boston Model	1191
MAILING MACHINES		Mammoth	1195
Acme	1188	Midget	1195
Mercantile	1188	One Inch	1194
Mustang	1188	Roberta	1197
New Wing-Horton	1188	Wetter, All Kinds	1191-1197
Mallets, All Kinds	1225	Numbering Machine Ink	1197
Mammoth Iron Furniture	1202		
Mammoth Labor-Saving Furniture Case	1268	ONLY RAG CANS, JUSTRITE	1164
Mammoth Wetter Numbering Machines	1195	Old Style News Cases	1274
Mammoth Wood Type Cases	1278	One Inch Wide Wetter Numbering Machine	1194
Manufacturers' Card Cutter	1207	Ontario Paper Cutters	1167
Marble Imposing Tables	1266-1263	Open Hole Punch Sets	1178
Marble Ink Slabs	1214	Orro Embosser	1207
Marvel Punching Machine	1181	Oswego Die Cutting Press	1166
Masterman Composing Room Cabinet	1239	Oswego Paper Cutters	1165-1168
Materials and Supplies for Bookbinders	1270-1273	Overhead Fixtures	1209
Matrix Cabinet, Linotype	1251	Overlay Knife	1211
Matych Plate Cutter	1192		
May Leader Box	1214	P	
McFarrich Gallies	1205	PADDING GLUE	1216
McGraw Combination Chases	1211	Page Form Storage Cabinets	1254
Measures, Type	1210, 1211	Pallet for Lettering	1215
McGill Automatic Register Gauge	1213	Pallet Ink Knives	1211
Mercantile Addressing Machine	1188		
Mercantile Addressing Machine Gallies	1206	PAPER CUTTERS	
Mercantile Quoins	1188	Advance Lever	1169
Metal Cleaner	1227	Advance Pony Lever	1169
Metal Corner Quads	1223	Chandler & Price	1169
Metal Furniture	1223	Chandler & Price Lever	1169
Metal Furniture Cabinet	1266, 1269	Diamond	1168
Metal Furniture Case	1278, 1279	Ontario	1167
Metal Furniture Storage Cabinet	1266-1269	Oswego Automatic	1165
Metal Leads and Slugs	1222	Oswego Bench	1170
Metal Sectional Blocks	1200	Oswego Combination Hand and Power	1166
Metallic Tape Couplers	1215	Oswego Die Cutting	1166
Metropolitan Imposing Stone Frames	1257	Oswego Hand Lever	1168
Midget Safety Quoins	1208	Oswego Hand Wheel Drive	1166
Midget Labor Saving Case	1222	Oswego Paper Mill	1165
Midget Wetter Numbering Machines	1195	Oswego Power, Hand Clamp	1166
Miholland Linotype Gallies	1205	Oswego Semi-Automatic	1165, 1166
Miller Incline Truck	1190	Peerless Gem	1170
Miller Universal Saw-Trimmer	1187	Paper and Card Stock Cabinets	1265, 1272
Mills Ad Forman's Desk No. 1	1255	Paper Box Cutting and Creasing Presses	1163
Mills Copy Cutter's Desk	1255	Paper Counter	1216
Mills Proofreader's Desk	1255	Paper Cutter Knives	1170
Mills Three-Height Gauge	1192	Paper Drill	1181
Mills Two-Height Iron Newspaper Bases	1201	Paper Folders	1232
Miter Boxes	1214	Paper Jogger	1209
Mitering Machines	1191	Paper Punches	1176-1181
Monarch Hempel Quoins	1208	Paper Roll Trucks	1190
Monotype Cabinets	1251	Patent All-Brass Gallies	1204
Monotype Correcting Case	1251	Paterson Job Case	1275
Monotype Gallies	1204	Pebbling Machines	1170
Movable Drying Racks	1284	Pedestal Foot Power Attachment	1182
Movable Galley Racks	1246	Peerless Gem Lever Paper Cutters	1170
Music Cases	1277	Peerless Job Printing Presses	1160
Mustang Mailer	1188	Perfecting Rule Set	1211
Mustang Mailing Galley	1206	Perfection Patent Clasp Cases	1273
		Perfection Rule Case	1281
NATIONAL CARD CUTTER	1207	Perfection Steel Tableting Press	1216
National Rotary Perforator	1183	Perfect News Stick	1210
Neshota Rule Case	1278	Perfect Register Gauge	1212
New Century Ink Fountain	1185	Perforating and Scoring Machines	1183
New Departure Cabinets	1241		
New Departure Type Cases	1273		

INDEX

Index No. 4—PRINTERS' MACHINERY, TOOLS, MISCELLANEOUS SUPPLIES AND WOOD GOODS AND WOOD COMPOSING ROOM FURNITURE—Continued

	PAGE		PAGE
PERFORATORS	1164, 1183	PUNCHING MACHINES	1176-1181
Burch	1164	Hummer	1181
Hand	1183	Marvel	1181
National Rotary	1183	Portland	1176-1178
Tatum	1183	Southworth	1179, 1180
Pilot Hand Lever Press	1160	Standard	1181
Pins, Gauge	1212, 1213	Punching Machines, Hand Power	1181
Planers	1225	Punch Sets	1180
Plate Cutter	1192	Pyramid Lead and Slug Bank	1269
Plate Zinc Galleys	1206	Q	
Plow and Press for Bookbinders	1270	QUAD CASES	1283
Pocket Magnifying Glasses	1230	Quadruple Cases	1274
Pocket Rule Case, Leather	1211	Quadruple Cases	1220
Polhemus Cabinets	1234	Quads (See <i>Type Index</i>)	
Polhemus Case Stands	1243	Quads, Circular and Angular	1222
Popular Card Cutter	1207	Quads, Corner	1223
Porson Greek Case	1276	Quarter Cases	1281-1283
Porter Extension Front Cabinets	1238	Quarto Cases	1220
Portland Multiple Punching Machine	1176-1178	Quoin Keys	1209
Poster Chases	1219	QUOINS	
Poster Sticks, Wood	1210	Challenge Hempel	1208
Potter Proof Presses	1184	Favorite	1208
Power Paper Cutters	1165-1169	Improved Hempel	1208
Power Perforators	1183	Long Wood	1226
Practical Height Gauge	1192	Mercantile	1188
Premier Presses	1153-1155	Midget	1208
Premium Card Cutter	1207	Monarch	1208
Press Boards	1226, 1271	New Star	1208
Press Brake	1215	Regiator	1208
Press Counters	1198	Wickersham	1208
Press, Die Cutting	1163	Wooden, in Boxes, Barrels and Bags	1226
Pressed Brass Galleys	1206	Quotation Furniture	1223
Pressed Steel Storage Galleys	1206	Quotation Quads	1223
Press Guides	1213	R	
Press Locks, Cylinder	1203	RABBETED BASES	1200
Pressman's Cabinet	1254	Racks and Case Stands	1247
Pressman's Combination Quoin Key	1209	Racks, Drying	1284
Pressman's Knife	1211	Racks, Lead	1266
Pressman's Quoin Key	1209	Racks, Movable Galley	1246
Pressman's Register Cabinet	1235	Radio-Iron Imposing Surfaces	1208
Press Points	1209	Railroad, or Reversible Metal Furniture	1223
Press Punch Ejectors	1182	Ramaley Imposing Stone Frames	1258
Press Rollers	1228	Rawhide Mallets	1225
Pressroom Cabinet, Dorsey	1254	Redington Counter	1193
Pressroom Trucks	1190	Reducers, Crawford's	1227
Press Seats	1192	Reducing Glasses	1230
Price List of Brackets	1284 ^a	Register Gauge, Perfect	1212
Price List of Cases	1273	Register Hooks	1198
Price List of New Department Type Cases	1273	Register Quoins	1208
Price List of Wood Type	1145	Reglet	1230, 1267
Printers' Quoins	1226	Reglet Cases, Labor-Saving	1267
Printers' Saw Table	1187	Regulators, Ink	1227
Printers' Tweezers	1214	Reversible Metal Furniture	1223
Printers' Wood Goods	1234-1284	Reversible Unit Cabinet	1236, 1237
Printing Ink. (<i>Write for Complete Ink Book.</i>)		Richter's Metal Cleaner	1227
PRINTING PRESSES	1153, 1163	Right Angle Pressman's Quoin Key	1209
Brower Drum Cylinder	1157	Riveted Galleys, Brass and Zinc	1204-1206
Chandler & Price Gordon	1160	Roberts Numbering Machines	1197
Chandler & Price New Series	1159	Roll Cloth Cutting Machine	1270
Colt's Armory	1161-1163	Roller Brackets	1284 ^a , 1284 ^b
Cranston	1158	Roller Cabinet	1250
Diamond	1158	Roller Cloth	1228
Gally Cutting and Creasing	1163	Roller Composition	1228
Gally Universal Embossing	1163	Roller Cores	1228
Laureate Models J and T	1161	Roller Spray	1227
Peerless	1160	Roller Supporters	1215
Pilot Lever	1160	Rollers, Press	1228
Pilot Lever Hand Press	1160	Rollers, Prices for Casting	1228
Premier	1153-1155	Roll Front Case Racks	1248
Premier Two-Revolution Press	1153-1155	Rotary Perforators	1183
Stonemetz	1158	Roughing Machines	1170
Washington Hand	1186	Round Cornering Machines	1182
Whitlock Newspaper Press	1156	Round End Spatulas	1211
Whitlock Three Roller	1156	Round Hole Punch Heads	1177
Whitlock Two-Revolution Pony	1155, 1156	Rouse Composing Sticks	1210
Proof Planers	1225	Rouse Copy Holder	1225
PROOF PRESSES		Rouse Lino-Slug Cutter	1191
Challenge	1186	Rouse Mitering Machines	1191
Chandler & Price	1185	Rouse Register Hooks	1198
Potter	1184	Rouse Unit System Bases	1200
Vanderecock	1185	Rouse Universal Block System	1198
Washington Hand	1186	Rowen Border and Script Type Cabinets	1253
Wesol Patent Electric	1184	Rubber Blankets	1228
Proofreaders' Desks	1255	Rule Cases	1281, 1282
Pulleys, Wood and Iron	1209	Rule Cutters	1191
Punches and Eyelets	1215	Rule, Cutting and Scoring, Steel	1111
Punching Attachment Sterling Round Cornering		Rule, Composing and Make-up	1211
Machine	1182	Ruling Machines	1282
Punching Heads	1177	Ruling Pen Cabinet	1245
		Russell Tabular Case	1276

INDEX

Index No. 4—PRINTERS' MACHINERY, TOOLS, MISCELLANEOUS SUPPLIES AND WOOD GOODS AND WOOD COMPOSING ROOM FURNITURE—Continued

	PAGE		PAGE
S			
Safety Benzine Can	1224	Straight Edges for Bookbinders	1272
Sansapariel Rule Case	1281	Strip Lead and Rule Cabinet	1240
Savage Imposing Stone Frame	1260	Stuart Finishing Stands	1270
Saw, Miller Universal	1187	Studio Card Cutter	1207
Sawa, Miter	1214	Success Benzine Can	1224
Scoring and Creasing Presses	1163	Success Form Truck	1189
Scoring and Cutting Rule	1111	Suddard Block System	1199
Screw Composing Stick	1210	Superior Steel Tableting Press	1216
Script Type Cabinets	1253	Sure Shot Binder	1175
Script Type Case (see Wood Type Case)	1249, 1278		
Seats, Press	1192	T	
Sectional Blocks	1200	TABLES, BINDERY	1272
Sectional Chaso and Form Rack	1189	Tables, Stock	1265
Security Roller Cabinets	1164	Tab Cutting Attachment	1178
Self Inking Proof Press	1184	Tablet Holder and Clamp	1216
Sengbusch Reveled Furniture	1268	Tablet Knife	1216
Sewing Benches for Blank Book Makers	1270	Tablet Presses	1216
Shades, Eye	1230	Tako Slugs	1223
Shafting	1209	Tape	1115
Sheppard Counters	1198	Tape Couplers	1215
Shooting Sticks	1226	Tape, Steel, Type Measure	1211
Side and Foot Sticks, Iron	1226	Tatum Paper Drill	1181
Side Sticks, Wood	1226	Tatum Perforator	1183
Slauson Cylinder Press Locks	1208	Tatum Punching Machines	1181
Slug and Lead Cases	1277	Texas Imposing Stone Frame	1259
Slugs, Foot	1253	Thin Spaces, Brass and Copper	1131
Slugs, Take, Copper Alloy	1223	Three-Case Bracketa	1284", 1284"
Solid Brass Gauges	1213	Three-quarter California Job Case	1279
Sort Cabinet, Handy	1249	Tilting Case Bracketa	1184", 1284"
Sort Drawers, Handy	1239	Tracy Cabinets	1240
Southworth Punching Machines	1179, 1180	Tracy Steel Run Standa	1246
Space and Quad Case, All-right	1288	Transfer Imposing Stone Frame	1261
Space and Quad Cases	1277, 1279, 1283	Triangular Type Measure	1211
Spaceless Job Case	1274	Triple Case	1274
Spaces, Brass and Copper Thin	1131	Triumph Eyelet Punch and Set	1215
Special Numbering Machines	1195, 1197	Truck for Paper Rolls	1190
Special Punch Heads	1178	Trucks, Pressroom and Bindery	1189, 1190
Specimen Cabinet	1249	Twoezera	1214
Spider Chases	1221	Twin Chases	1218
Spray, American Roller	1227	Two-Font Job Case, Wells	1275
Square End Pallets	1211	Two-Revolution Presses	1153, 1156-1158
Square End Spatulas	1211	Two Rivers Cap Case	1274
Square Leg Imposing Table	1261	Two Rivers Imposing Stone Frames	1269
Standard Punches	1181	Two Rivers Lead and Slug Case	1278
Standing Galley with Letter Boards	1263	Two-Third Cases (See Index to Cases)	1278, 1279
Stands, Case	1247	Two-Tier Wisconsin Lead Rack	1266
		Tympan Paper Cabinet	1265
STAPLE BINDERS	1174, 1175	Tympan Press Boards	1224
Acme	1175	Type Cabinets (See Index to Cabinet)	1234-1243
Boston	1174	Type Cases (See Index to Cases)	1273-1279
Breech Loader	1175	Type-High Gauges	1192
Sure Shot	1175	Type-High Machine	1192
Yarger	1174, 1175	Type-High Numbering Machines	1193-1197
Staples, Wire	1174, 1175, 1229	Type Measures	1210, 1211
Staples, Wire, Table giving number to the pound	1229	Type Wash, Eureka	1227
Star Composing Stick	1210		
Stationery and Cardboard Cabinet	1265	U	
Steel Chases	1217-1221	UNIT TYPE CABINET	1236, 1237
Steel Clad Safety Benzine Can	1224	Universal Imposing Stone Frame	1259
Steel Composing Rules	1211	Unlined Newspaper Gallies	1205
Steel Cutting and Scoring Rule	1111	Upright Mitering Machine	1191
Steel Furniture	1228	Utility Lead Cutter	1191
Steel Gallies	1206		
Steel Keys for Register Hook	1199	V	
Steel Make-up Rules	1211	VANDERCOOK COMPOSING ROOM CYLINDER	
Steel Roller Supporters	1215	PROOF PRESS	1185
Steel Rule Cutter	1203	Vandercook High Side Arm Proof Press	1185
Steel Run Cabinets	1234-1243	Vandercook Roller Series Proof Press	1185
Steel Run Standa	1244-1246	Vibrating Rollers for Chandler & Price Presses	1186
Steel Scoring and Cutting Rule	1111		
Steel Screw Chases	1221	W	
Steel Tape Type Measure, Lincoln	1211	WASHINGTON HAND PRESS	1186
Steel Wire	1229	Wells Job Case	1275
Stereotype Beating Brushes	1221	Wells Long Wood Quoina	1226
Stereotype Chases	1220	Wesol Brass Sectional Blocks	1200
Stereotype Plate Cutter	1192	Wesol Electric Self-Inking Proof Press	1184
Sterling Cornering Knives, Extra	1182	Wetter Baggage Check Numbering Machine	1191
Sterling Cutting Blocks	1182	Wetter Special Numbering Machines	1194
Sterling Pedestal Foot-Power Attachment	1182	Wetter Type-High Numbering Machines	1196
Sterling Punching Attachment	1176-1178	Wheeler Job Case	1275
Sterling Round Cornering Machine	1182	Whitlock Newspaper Presses	1156
Stick Rest	1230	Whitlock Two-Revolution Presses	1155, 1156
Sticks, Composing	1210	Wickersham Pressman's Quoin Key	1209
Sticks, Iron Side and Foot	1226	Wickersham Quoina	1208
Stitching Machines, Boston	1171-1173	Wilson Adjustable Patent Blocks	1200
Stock Cabinets, Paper and Card	1265	Wilson Solid Iron Blocks	1200
Stock Tables	1265	Window Cabinets	1242
Stonemetz Two-Revolution Press	1158	Wing-Horton Mailer	1188
Stones, Imposing	1256, 1263	Wire Staples	1175, 1229
Storage Cabinets	1264	Wire Staples, Table giving number to pound wire	1229
Storage Cabinets for Leads, Slugs and Furniture	1269	Wire Stitchers, Boston	1171-1173
Storage Gallies	1206	Wisconsin Combination Quarter Cases	1263
		Wisconsin Hard Wood Cabinets	1243

INDEX

Index No. 4—PRINTERS' MACHINERY, TOOLS, MISCELLANEOUS SUPPLIES AND WOOD GOODS AND WOOD COMPOSING ROOM FURNITURE—Continued

	PAGE
Wisconsin Imposing Stone Frame	1261
Wisconsin Lead Rack	1266
Wisconsin Printer's Trucks	1190
Wisconsin Quarter Cases	1283
Wisconsin Steel Run Cabinet	1242
Wisconsin Window Cabinet	1242
Wood and Brass Type Meaures	1210, 1211
Wooden Mallets	1225
Wooden Poster Stick	1210
Wooden Shooting Sticks	1226
Wood Foot Sticks	1226
Wood Furniture and Wood Furniture Cases	1268
Wood Goods	1234-1284
Wood Quoina	1226
Wood Reglet	1230, 1267
Wood Rule	1150-1152
Wood Split Pulleya	1209
Wood Type, Price List and Schemes	1145
Wood Type	1146-1149
Wood-Type Cabinet	1249
Wood-Type Case	1249, 1278
Working Cabinet, Dorsey Compositor's	1252
Working Galleya	1252
Y	
YANKEE COMPOSING STICK	1210
Yankee Job Cases	1275
Yankee Side Sticks	1226
Yarger Staple Binder	1174, 1175
Yarger Staples	1174, 1175, 1229
Z	
ZENOBI A RULE CASE	1273
Zinc-Bound Press Boards	1271
Zinc Galleya	1206

Index No. 5—IRON AND STEEL PRINTING OFFICE EQUIPMENTS

	PAGE	
AMERICAN COMBINATION DUMPING AND CORRECTING TABLES	1292	
American Dumping Banka	1292	
American Dumping Table	1291	
American Galley Receiving and Storage Table	1291	
American Linotype Correcting Table	1291	
American Make-up Table No. 415	1291	
American Make-up or Transfer Trucka	1293	
American Matrix Tissue Holder	1299	
American Newspaper Make-up Tablea	1290	
BINDERY WORK TABLES	1298	
CABINETS—		
Cut Cabinets	1289	
Extension Front	1287	
Flat Top Galley	1297	
Flush Front	1287	
Galley Storage or Mail List	1297	
Hamilton Page Storage	1296	
Letterboard	1296	
Mail List	1297	
Mills Extra Strong	1288	
Mills Head Letter	1289	
Page Storage	1296	
Rogers	1286	
Tracy	1297	
Case Racks, Wrought Iron	1297	
CASE STANDS—		
Extension Front	1288	
Wrought Iron	1297	
CORRECTING TABLES—		
American Combination Dumping and Correcting	1292	
American Linotype	1291	
Hamilton Linotype	1293	
Cut Cabinets	1289	
DRYING RACK AND STOCK TABLE No. 917	1298	
Dumping Table	1291	
DUMPING TABLES AND BANKS—		
American Combination No. 450	1292	
American Dumping Bank	1292	
American No. 500	1291	
EFFICIENCY DEPARTMENT ANNOUNCEMENT	36, 97	
Extension Front Cabinets	1287	
Extension Front Case Stands	1288	
FLAT TOP GALLEY CABINETS	1297	
Flexityp Dry Cold Stereotype Flongs	1300	
Flonga, Stereotype Matrix	1300	
Flush Front Cabinets	1287	
Form Rack No. 985	1298	
GALLEY CABINETS—		
Flat Top	1297	
Hamilton No. 655	1296	
Mail List	1297	
Storage or Mail List	1297	
Galley Receiving and Storage Table	1291	
Galley Storage or Mail List Cabinet	1297	
HAMILTON FORM RACK No. 985	1298	
Hamilton Galley Cabinet No. 655	1296	
Hamilton Imposing Table No. 700	1296	
Hamilton Imposing Table No. 726	1294	
Hamilton Linotype Correcting Table	1293	
Hamilton Make-up and Storage Table	1293	
Hamilton Page Storage Cabinet	1296	
IMPORTANT TO BUYERS		1285
Imposing and Storage Table No. 725	1294	
IMPOSING TABLES—		
Hamilton, No. 700	1296	
Hamilton Nos. 725, 726	1294	
Imposing Tables, Nos. 717, 730-738	1295	
Imposing Tables with Storage Trucka	1295	
Mills Extra Strong	1295	
Ingot Casters	1301	
LETTER BOARD CABINETS		1296
Linolite Lamps and Reflectors	1300	
Linotype Correcting Table	1291, 1293	
MAKE-UP AND STORAGE TABLES—		
American Newspaper Noa, 410, 411	1290	
American No. 415	1291	
American Make-up Trucka	1293	
Hamilton Make-up and Storage No. 801	1293	
Make-up Trucks	1293	
Matrix Flonga	1300	
Matrix Tissue Holder	1299	
Metal Trucks, Self Dumping	1299	
Mills Extra Strong Case Cabinets	1288	
Mills Head Letter Case Cabinet	1289	
Mills Imposing Tables	1295	
NATIONAL INGOT CASTERS		1301
Newspaper Make-up Tablea	1290	
PAGE STORAGE CABINETS		1296
ROGERS STEEL CABINET		1286
SELF-DUMPING METAL TRUCKS		1299
Stands, Case	1288, 1297	
Steel Cabinets	1286-1289	
Stereotype Matrix Flongs	1300	
Stock Table No. 917	1298	
STORAGE TABLES AND CABINETS—		
American Galley Receiving and Storage	1291	
Galley Storage or Mail List	1297	
Hamilton Make-up and Storage	1293	
Hamilton Page Storage	1296	
Imposing and Storage No. 725	1294	
Page Storage	1296	
Storage Trucks	1295	
TRACY STEEL CABINET		1286
Transfer Trucks	1293	
TRUCKS—		
American Self-Dumping	1299	
Hamilton Self-Dumping	1299	
Make-up or Transfer	1293	
Metal Trucks	1299	
Storage Trucks	1293, 1295	
Transfer or Make-up	1293	
WORK TABLES		1298
Wrought Iron Case Racks	1297	
Wrought Iron Case Stands	1297	

Why Buy Old Type Faces When New Ones Cost No More?

IN this American Specimen Book of Type Styles are shown a great many new and beautiful type faces not heretofore printed in specimen book form. The American Type Founders Company's world-wide reputation for originality in its selection of popular and stylish type designs remains unchallenged, and the foremost printing offices of the world are now rapidly equipping with its latest and best products. The question now arises: "*Why buy Old type faces when New ones cost no more?*" Why continue the use of old-fashioned type faces when new faces make your work more attractive; when the new faces are carried in stock for prompt delivery, while the old faces are invariably cast to order, necessitating delay and increased cost? Let the printer seriously consider this and realize how much more profitable he could make his business were he to discard the old, worn-out type and select his requirements from the many useful and profit-making series of American type shown in this specimen book. Keep the plant young through infusion of variety.

American Type Founders Company

ORIGINATOR OF TYPE STYLES

The American Type Founders Company is the largest manufacturer in the world of *Type, Borders, Ornaments, Brass Rule and Brass Type, etc.*, as well as the most important dealer in:

Job Type
Body Type
Borders
Ornaments
Spaces and Quads
Cast Cuts
Cast Initials
Brass Rule
Brass Corners
Brass Leads
Brass Slugs

Brass Galleys
Galvanized Galleys
Zinc Galleys
Special Galleys
Leads and Slugs
Copper Thin Spaces
Electric Welded Chases
Bright Steel Chases
Radio Iron Surfaces
Steel Furniture
Iron Furniture

The above list comprises only a few of the many products sold by this Company to printers throughout the world. The variety and extent of its manufactures is not equaled by any other type foundry and none can render as efficient service

AMERICAN TYPE FOUNDERS COMPANY

The American Type Founders Company in addition to manufacturing many of the prime essentials required in the art of printing, is in the best possible position to supply *Everything for the Printer*, as it represents, among others, the following manufacturers, who rank highest in their special lines:

CYLINDER PRESSES

Premier Printing Press Co.
Whitlock Printing Press Co.
Challenge Machinery Co.
Cranston Printing Press Co.
A. T. H. Brower Co.

JOB PRESSES

Chandler & Price Co.
John Thompson Co.
Peerless Printing Press Co.
National Machine Co.
Golding Manufacturing Co.
Boston Printing Press Co.

STAPLING MACHINES

Boston Wire Stitcher Co.
Acme Staple Co.
Samuel J. Yarger

PRINTERS' WOOD GOODS

Hamilton Manufacturing Co.

PAPER CUTTERS

Chandler & Price Co.
Oswego Machinery Co.
Challenge Machinery Co.
Peerless Printing Press Co.
Paul Shniedewend & Co.

ROUND CORNERING MACHINES

Southworth Machinery Co.
Samuel C. Tatum Co.
F. P. Rosback Co.

PUNCHING MACHINES

Southworth Machinery Co.
Samuel C. Tatum Co.
F. P. Rosback Co.

PERFORATING MACHINES

Southworth Machinery Co.
Samuel C. Tatum Co.
National Machinery Co.
F. P. Rosback Co.

WIRE STITCHERS

Boston Wire Stitcher Co.
F. Wesel Manufacturing Co.
F. P. Rosback Co.

PROOF PRESSES

A. F. Wanner Co.
Eastern Sales Co.
Chandler & Price Co.
Challenge Machinery Co.
F. Wesel Manufacturing Co.
Paul Shniedewend & Co.

It is impossible to enumerate here many other machines and supplies in which we are extensive dealers. It will at all times afford us pleasure to furnish details and prices of any appliances manufactured, if you will let us know your requirements

AMERICAN TYPE FOUNDERS COMPANY

EFFICIENCY PRINTING PLANTS

To Those about to Equip New Plants or Re-Equip Established Plants:

The American Type Founders Company has a staff of experienced Printing Plant Efficiency Engineers, at 300 Communipaw Avenue, Jersey City, N. J., for the purpose of laying out complete printing plants or departments of printing plants with the object of securing the greatest Efficiency in Operation and the greatest Economies in Space and in Production.

Our Efficiency Engineers are experienced practical printers, and also fully conversant with the details of photo-engraving, electrotyping and stereotyping, and competent to advise in the selection and the arrangement of plants for these processes, as well as composing rooms.

WHEN SPECIALIZATION OF PRINTING PLANTS BECOMES PROFITABLE

When the work done in any printing plant is of a special character, and is done in large enough quantities to bring it into the class of regular manufacturing, the time has arrived when the subject of specialization of equipments to facilitate and to economize production can be profitably considered.

Nearly all of the larger periodical and newspaper plants and most of the commercial plants, especially the self-contained plants (which combine engraving and electrotyping with printing), are in the class which needs the services of our Expert Designers and Efficiency Engineers.

NEW PRINTING EDIFICES

The time to call in our Efficiency Engineers is when the architect is ready to commence his work. It is not to be expected that architects, however eminent, have sufficient knowledge of printing practice to enable them to plan the work rooms so that they will afford all possible economies in handling the work from start to finish. A thorough knowledge of all details of all the printing operations is required to enable one to properly locate and advise upon the construction of the stairways, elevators, dummy elevators, copy chutes, automatic copy carriers, windows, skylights, ventilators (to maintain the necessary equable temperature in pressrooms as well as to provide satisfactory sanitary conditions), water inlets and outlets, gas inlets, conduits for electric wiring, radiators, etc. Our Efficiency Engineers work in connection with the architects, and the more eminent the architect the more ready he is to welcome such assistance. A large proportion of factory buildings are put up in advance of knowing for what purposes the tenants will use them. In

such instances one can only make the best of what is provided by the landlord; but when a building or part of a building is constructed specially for printing purposes there is an opportunity for incorporating in the building very important and constant economies or (as too often happens) for establishing decidedly uneconomical conditions equally constant.

SPECIALIZED EQUIPMENTS FOR PLANTS THAT ARE PERMANENTLY ESTABLISHED

When a printing business has reached the manufacturing stage (whether of periodicals, newspapers, books or commercial work) it has usually proved that it is established on foundations which insure its permanency. Its every purchase should then be made with a view to the longest service and the greatest efficiency. In the composing-room no equipments are so economical as those well made in iron and steel, which are practically indestructible, and preserve their style and finish and dignity while being handed down from one generation to another.

ECONOMY

Modern buying is advancing from the effort to cheapen to the demand for greatest value. Permanency is coming to be recognized as a chief consideration in purchasing equipments. Hence the present tremendous rebuilding of railroads and business edifices, the sole motive for which outlay is to realize permanent economies. The larger printing plants cannot be fully efficient with ready-made composing-room equipments designed for the average plant. Our Specially Designed Iron and Steel Composing Room Equipments are practically indestructible and economize in space and time.

EFFICIENCY

Labor Cost is increasing, and will inevitably continue to increase. The apparatus for doing business is constantly becoming more intricate and expensive. One field of economy still remains uncultivated: the Increase of Efficiency in the use of business apparatus—men, equipments and machines—by the elimination of Waste Time, Waste Movements and Waste Space. Our efficiency department designs and manufactures Equipments for Composing Rooms which prevent such waste. It plans and installs Economies, as distinguished from those methods which perpetuate Inefficiency.

For further information address

EFFICIENCY DEPARTMENT

AMERICAN TYPE FOUNDERS COMPANY

NUMBER THREE HUNDRED COMMUNIPAW AVENUE

JERSEY CITY, NEW JERSEY

72 Point

72 Point

AMERICAN TYPE SYSTEM

Point Adjustments of Body, Widths and Line

AMERICAN POINT BODIES

American types are manufactured accurately on interchangeable point bodies, and so are the brass rules, leads and slugs, metal furniture and cast cuts shown in this catalogue.

AMERICAN POINT SET

To facilitate accurate and easy justification, American types are cast to widths that are multiples of a typographic point or fractions thereof.

AMERICAN POINT LINE

- I. **American Common Line**—the line common to the majority of faces.
- II. **American TITLE LINE**—chiefly used for Title faces.
- III. **American Script Line**—embraces Script and other faces with long descenders.

The **American Lining System** is the perfection of the systems adopted by the type founders of this country. The use of the **American Lining System** is here exemplified in the use, *without justification*, of different type faces cast on the **American Common Line**—a feature that must commend itself to **Printers** for its simplicity and **practical use**.

Every face on **Common Line** will line at the bottom with all faces cast on the same body; and by using point leads each size will line with all other sizes cast on either **Common, Title or Script** Lines.

The example on this page illustrates practically the 6, 8, 10, 12, 14, 18, 24, 30, 36, 48, 54, 60 and 72 Point sizes of Cheltenham Medium aligned with point justification. To better illustrate the system, one-point brass rule was used in aligning the thirteen sizes—each fine line representing a one-point lead.

American Type Founders Co.

ORIGINATOR OF TYPE FASHIONS

Important to Buyers

The Demand Determines the Supply

THE progressive printers have in reality selected the type faces and decorative materials shown in this Book. Here and there are printers who for one reason or another cling to old-fashioned job type faces, now rapidly becoming obsolete, but the demand for the old-fashioned type faces is so small and dwindling that they cannot profitably be carried in stock.

There is no kind of printing that cannot be done better with the newer progressive type faces than with old-fashioned job type faces.

Printing done with the fashionable, popular and progressive type faces shown in this Book is more valuable to the printers' customers than if set in type faces which are old-fashioned relics of the past

American Type Founders Company

ORIGINATOR OF TYPE STYLES

Information for Buyers

SIZES OF MINIMUM WEIGHT FONTS

Weight Fonts of caps, lower case, figures and points, with small caps, if made, of one body, face and line ordered at one time cast to regular scheme.

- 5 lbs. and multiples, 3 to 4½ Point inclusive.
- 10 lbs. and multiples, 5 and 5½ Point.
- 20 lbs. and multiples, 6 to 18 Point inclusive.
- 25 lbs. and multiples, 20 to 36 Point inclusive.
- 50 lbs. and multiples, 42 to 72 Point inclusive.
- 75 lbs. and multiples, 84 to 96 Point inclusive.
- 100 lbs. and multiples, 120 and 144 Point.

Weight Fonts of Title line faces, caps, figures and points, of one body, face and line, ordered at one time, cast to regular scheme.

- 5 lbs. and multiples, 4 to 5½ Point inclusive.
- 10 lbs. and multiples, 6 to 18 Point inclusive.
- 15 lbs. and multiples, 20 to 36 Point inclusive.
- 20 lbs. and multiples, 42 and 48 Point.
- 25 lbs. and multiples, 54 to 72 Point inclusive.
- 40 lbs. and multiples, 84 and 96 Point.
- 50 lbs. and multiples, 120 and 144 Point.

FIRST CLASS PRICES

Table 1

SIZE POINT	5 LBS.	25 LBS.	100 LBS.	500 LBS.	1000 LBS.	2000 LBS.	3000 LBS.	4000 LBS. & OVER
3	\$2.50	\$2.40	\$2.35	\$2.30	\$2.25	\$2.20	\$2.15	\$2.10
3½	2.00	1.90	1.85	1.80	1.75	1.70	1.65	1.60
3¾ on 4½	1.50	1.40	1.35	1.30	1.25	1.20	1.15	1.10
4	1.50	1.40	1.35	1.30	1.25	1.20	1.15	1.10
4½	1.20	1.10	1.05	1.00	.98	.96	.94	.92
10 LBS.	50 LBS.	100 LBS.	500 LBS.	1000 LBS.	2000 LBS.	3000 LBS.	4000 LBS. & OVER	
5	1.05	1.00	.97	.95	.94	.92	.90	.88
5½	.92	.91	.90	.88	.86	.84	.82	.80
20 LBS.	100 LBS.	500 LBS.	1000 LBS.	2000 LBS.	3000 LBS.	4000 LBS.	5000 LBS. & OVER	
6	.79	.78	.77	.76	.74	.72	.70	.68
7	.69	.68	.66	.64	.63	.62	.61	.60
8	.64	.63	.62	.60	.58	.56	.54	.52
9	.60	.59	.58	.56	.55	.54	.52	.50
10	.56	.55	.54	.53	.52	.50	.48	.46
11	.55	.53	.52	.51	.50	.48	.46	.44
12	.52	.51	.49	.48	.47	.46	.45	.44
14	.50	.49	.48	.47	.46	.45	.44	.43
18	.50	.49	.48	.47	.46	.45	.44	.43
25 LBS.	100 LBS.	500 LBS.	1000 LBS.	2000 LBS.	3000 LBS.	4000 LBS.	5000 LBS. & OVER	
20	.49	.49	.48	.47	.46	.45	.44	.43
24	.49	.49	.48	.47	.46	.45	.44	.43
30	.49	.49	.48	.47	.46	.45	.44	.43
36	.49	.49	.48	.47	.46	.45	.44	.43
50 LBS.	100 LBS.	500 LBS.	1000 LBS.	2000 LBS.	3000 LBS.	4000 LBS.	5000 LBS. & OVER	
42	.49	.49	.48	.47	.46	.45	.44	.43
48	.49	.49	.48	.47	.46	.45	.44	.43
54	.49	.49	.48	.47	.46	.45	.44	.43
60	.49	.49	.48	.47	.46	.45	.44	.43
72	.48	.48	.47	.46	.45	.44	.43	.42
75 LBS.	100 LBS.	500 LBS.	1000 LBS.	2000 LBS.	3000 LBS.	4000 LBS.	5000 LBS. & OVER	
84	.46	.46	.45	.44	.43	.42	.41	.40
96	.44	.44	.43	.42	.41	.40	.39	.38
100 LBS.	100 LBS.	500 LBS.	1000 LBS.	2000 LBS.	3000 LBS.	4000 LBS.	5000 LBS. & OVER	
120	.40	.40	.39	.38	.37	.36	.35	.34
144	.38	.38	.37	.36	.35	.34	.33	.32

Items Covered by Table 1

Weight Fonts of minimum weights or multiples thereof of all faces shown in this book excepting Scripts, Rimmed and Shaded faces, Music, Greek, Armenian, Rabbinic and Gaelic.

All parts of such Weight Fonts.

All sorts of those faces of one pound or over per character. (For less than one pound see Table 2.)

All fonts of Leaders (3 pound and 5 pound and larger) and all sorts of same of one pound and over per set or character.

All fonts or sorts of Spaces (en space and thinner) excepting Script Spaces and Quads.

Subject to Minimum Sort Rules on page 41.

SECOND CLASS PRICES

Table 2

SIZE POINT	5 LBS.	25 LBS.	100 LBS.	500 LBS.	1000 LBS.	2000 LBS.	3000 LBS.	4000 LBS. & OVER
3	\$3.00	\$2.90	\$2.85	\$2.80	\$2.75	\$2.70	\$2.65	\$2.60
3½	2.50	2.40	2.35	2.30	2.25	2.20	2.15	2.10
4	2.00	\$1.90	1.85	1.80	1.75	1.70	1.65	1.60
4½	1.90	1.80	1.75	1.70	1.65	1.60	1.55	1.50
10 LBS.	50 LBS.	100 LBS.	500 LBS.	1000 LBS.	2000 LBS.	3000 LBS.	4000 LBS. & OVER	
5	1.80	1.60	1.40	1.20	1.10	1.05	1.00	.95
5½	1.44	1.20	1.00	.95	.90	.88	.86	.84
20 LBS.	100 LBS.	500 LBS.	1000 LBS.	2000 LBS.	3000 LBS.	4000 LBS.	5000 LBS. & OVER	
6	1.16	1.00	.90	.85	.80	.78	.76	.74
7	1.00	.85	.80	.75	.70	.68	.66	.64
8	.90	.75	.70	.65	.60	.58	.56	.54
9	.80	.70	.65	.60	.58	.56	.54	.52
10	.74	.65	.60	.58	.56	.54	.52	.50
11	.70	.62	.58	.56	.54	.52	.50	.48
12	.66	.60	.56	.54	.52	.50	.48	.46
14	.62	.58	.56	.54	.52	.50	.48	.46
18	.60	.56	.54	.52	.50	.48	.46	.44
25 LBS.	100 LBS.	500 LBS.	1000 LBS.	2000 LBS.	3000 LBS.	4000 LBS.	5000 LBS. & OVER	
20	.60	.56	.54	.52	.50	.48	.46	.44
24	.56	.54	.52	.51	.50	.48	.46	.44
30	.56	.54	.52	.51	.50	.48	.46	.44
36	.56	.54	.52	.51	.50	.48	.46	.44
50 LBS.	100 LBS.	500 LBS.	1000 LBS.	2000 LBS.	3000 LBS.	4000 LBS.	5000 LBS. & OVER	
42	.54	.52	.51	.50	.49	.48	.46	.44
48	.54	.52	.51	.50	.49	.48	.46	.44
54	.54	.52	.51	.50	.49	.48	.46	.44
60	.54	.52	.51	.50	.49	.48	.46	.44
72	.52	.51	.50	.49	.48	.47	.46	.44
75 LBS.	100 LBS.	500 LBS.	1000 LBS.	2000 LBS.	3000 LBS.	4000 LBS.	5000 LBS. & OVER	
84	.50	.50	.49	.48	.47	.46	.45	.44
96	.48	.48	.47	.46	.45	.44	.43	.42
100 LBS.	100 LBS.	500 LBS.	1000 LBS.	2000 LBS.	3000 LBS.	4000 LBS.	5000 LBS. & OVER	
120	.44	.44	.43	.42	.41	.40	.39	.38
144	.40	.40	.39	.38	.37	.36	.35	.34

Items Covered by Table 2

Weight Fonts of minimum weights or multiples thereof of Scripts, Rimmed and Shaded faces, Greek, Armenian, Rabbinic and Gaelic shown in this book.

All parts of such Weight Fonts.

All sorts of those faces one pound or over per character. (For less than one pound see Table 3.)

All sorts of faces listed in Table 1 where quantity is less than one pound per character.

All fonts or sorts of Script Spaces and Quads.

All Body Italic fonts of less than minimum quantities. Subject to Minimum Sort Rules on page 41.

Information for Buyers

Table 3 **THIRD CLASS PRICES**

SIZE POINT	PER POUND	SIZE POINT	PER POUND	SIZE POINT	PER POUND
3	\$5.00	10	\$1.30	48	\$0.72
3½	5.00	11	1.22	54	.72
4	3.60	12	1.16	60	.72
4½	3.20	14	1.12	72	.68
5	2.80	18	1.00	84	.64
5½	2.40	20	.94	96	.60
6	2.00	24	.90	120	.56
7	1.80	30	.86	144	.52
8	1.60	36	.82		
9	1.44	42	.78		

Items Covered by Table 3

All Music type fonts and sorts.
All Piece Fraction fonts and sorts.
All sorts of faces listed in Table 2 where quantity is less than one pound per character.
Subject to Minimum Sort Rules on page 41.

SPACES AND QUADS IN JOB AND FIVE AND TEN POUND FONTS

Table 4

WEIGHT		SIZE POINT	PRICE JOB FONTS	PRICE FIVE-POUND FONTS	PRICE TEN-POUND FONTS
LBS	OZ				
1	0	3	\$2.15	\$10.65	\$21.25
1	0	3½	1.80	9.00	18.00
1	0	4	1.40	7.00	14.00
1	0	4½	1.10	5.50	11.00
1	0	5	1.00	4.90	9.50
1	0¼	5½	.85	4.15	7.70
0	15	6	.70	3.60	6.65
1	1¼	7	.80	3.15	5.95
1	1	8	.75	2.90	5.45
1	1	9	.75	2.70	5.10
1	3¼	10	.75	2.55	4.80
1	2¼	11	.65	2.50	4.65
1	3¼	12	.65	2.35	4.40
1	6	14	.75	2.25	4.30
1	14	16	1.00	2.25	4.30
1	14	18	1.00	2.25	4.30
1	14	20	1.00	2.25	4.25
1	14	24	1.00	2.25	4.25
1	14	30	1.00	2.25	4.25
2	2	36	1.15	2.25	4.25
2	6	42	1.30		4.25
2	12	48	1.50		4.25
3	2	54	1.70		4.25
3	6	60	1.80		4.25
4	0	72	2.15		4.20
4	10	84	2.00		4.10
5	6	96	2.30		4.00
6	10	120	2.65		3.80
8	0	144	3.20		3.70

Items Covered by Table 4

All Job and five and ten pound fonts of Spaces and Quads (excepting Script Spaces and Quads.)

Table 5 **QUAD PRICES**

SIZE POINT	LESS THAN 5 LBS.	5 LBS. AND OVER		10 LBS. AND OVER		100 LBS. AND OVER
		AND LESS THAN 75 LBS.	AND LESS THAN 50 LBS.	AND LESS THAN 100 LBS.	AND OVER	
3	\$1.75					
3½	1.60					
4	1.30					
4½	1.00					
5	.90	\$0.85	\$0.80	\$0.70	\$0.60	
5½	.74	.62	.53	.45	.40	
6	.64	.54	.47	.40	.36	
7	.56	.50	.44	.38	.34	
8	.52	.45	.40	.36	.32	
9	.48	.42	.38	.34	.31	
10	.46	.40	.36	.32	.30	
11	.44	.38	.31	.30	.28	
12	.42	.36	.32	.28	.26	
14	.40	.36	.31	.26	.24	

Items Covered by Table 5

All fonts and sorts of Quads (em and thicker) excepting Script Quads.
Regular stock, point body, 1, 2 and 3 em Quads (high or low) of one body, ordered at one time, assorted sets or separately.
Larger than 14 Point at same price per pound as 14 Point.
Subject to Minimum Sort Rules on page 41.

Body Type is put up in packages of the following approximate weights. This table applies only to faces shown on pages 45 to 143.

Table 6

FONT	CAPS		SMALL CAPS		POINTS		FIGURES		LOWER CASE		SPACES		QUADS		
	SBI	ZO	SBI	ZO	SBI	ZO	SBI	ZO	SBI	ZO	SBI	ZO	SBI	ZO	
															25 lbs.
50 lbs.	5	0	1	8	2	2	2	0	29	6	6	5	0	5	0
100 lbs.	10	0	3	0	4	4	4	0	58	12	10	0	10	0	

Where the face does not show Small Caps, the weight of the Cap package is increased.

Weight fonts of other faces are put up to count schemes and the weight of the separate packages of Caps, lower case, figures and points vary with each face.

Body Type Italic is put up in small fonts of the following approximate weights and is sold at prices given in table 2:

- 4 to 7 point inclusive 2½ pounds and multiples.
- 8 to 18 point inclusive 5 pounds and multiples.

MINIMUM SORT RULES—TYPE

The minimum Sort Charge for one body, face and line is 60 cents. For a sort order which includes spaces or quads of the same body as the letter, the charge shall be for the weight ordered at the proportionate pound price, but in no case shall the minimum charge be less than 60 cents.

No sort order will be filled for a less amount per character (or set of spaces or quads) than—

Two ounces of each character in bodies 3 Point to 5½ Point inclusive; 4 ounces of each character in bodies 6 Point to 18 Point inclusive; 6 ounces of each character in bodies 20 Point to 48 Point inclusive; 8 ounces of each character in bodies 54 Point and larger.

OLD METALS TAKEN IN EXCHANGE

Old type made by regular typefounders; printers' old brass; electros, stereotypes, leads and slugs; metal furniture; linotype slugs and Lanston type, if packed separately, unmixed with other metals (particularly zinc), in their original manufactured condition (not melted down), and shipped prepaid or delivered to nearest selling branch or foundry will be accepted at current prices in exchange for new type and other printing materials at our regular discounts as advertised by this Company from time to time.

As old metal cannot be easily identified when several shipments arrive at about the same time, it is necessary to put shipper's name on each package, and advise us promptly of shipment, sending us a copy of freight receipt showing number of boxes or other packages, the gross weight thereof and a memorandum giving exact weights of each class of metal.

Stereotype plates and bases made by The American Press Association, Newspaper Unions or similar manufacturers, being the property of these concerns, are not accepted.

ACCENTED LETTERS FOR BODY AND JOB TYPE

For list prices of fonts of accented letters for various languages see page 887.

Accented letters, when ordered with the font, whether for body or job faces, are sold at the same price per pound as the font.

A table of all accents regularly made, with their designating numbers, is shown on page 886.

Information for Buyers

SCHEME FOR 100-LB. FONT BODY TYPE

LB. OZ.		LB. DZ.		LB. OZ.		LB. OZ.	
a	4	A	8 1/2	A	2 1/2	1	8
b	1	B	5	B	1 1/2	2	6 1/2
c	1	C	7 1/2	C	2	3	5 1/2
d	3	D	6 1/2	D	2	4	5
e	6	E	10	E	3 1/2	5	6 1/2
f	1	F	5	F	1 1/2	6	5
g	1	G	5 1/2	G	1 1/2	7	5
h	3	H	6 1/2	H	2	8	5
i	2	I	6	I	1 3/4	9	5
j	5	J	4 1/2	J	1 1/4	0	10
k	8	K	4	K	1 1/4	\$	2
l	1	L	6	L	2	£	1 1/2
m	2	M	7 1/2	M	2 1/4	
n	4	N	7 1/2	N	2 1/2	4	0
o	4	O	7 1/2	O	2 1/2		
p	1	P	6	P	1 3/4	LB. OZ.	
q	3	Q	5	Q	3/4	1	8
r	3	R	8	R	2 1/4	:	3
s	3	S	8	S	2 1/4	:	2
t	12	T	9	T	2 1/2	:	
u	2	U	5	U	1 1/2	?	1
v	14	V	3 1/2	V	1	'	9
w	1	W	10	W	2	-	4
x	5	X	2	X	3/4	!	2
y	1	Y	4 1/2	Y	1 1/4	?	2
z	4	Z	2	Z	1/2	—	3
æ	1	Æ	3/4	Æ	1/4	(2
œ	1	œ	3/4	œ	1/4	[3
fi	5	&	3 1/2	&	1	1
ff	4						
ffi	4						
ffl	3						
	3						
	58	12	10	0			
TOTALS							
Lower Case.....	58 3/4	LB.					
Points.....	4 1/4						
Figures.....	4						
Caps.....	10						
Small Caps.....	3						
Spaces.....	10						
Quadrats.....	10						
	100						

SPACES		LB.	OZ.
en set.....		2	4
3-em set.....		6	
4-em set.....		1	
5-em set.....		10	
hair.....		2	
		10	0

QUADRATS		LB.	OZ.
em set.....		1	10
2-em set.....		4	2
3-em set.....		4	4
		10	0

SCHEME OF SUNDRIES FOR 100 LBS. ROMAN

FRACTIONS		DASHES AND BRACES		REFERENCES		COMMERCIAL MARKS		LEADERS	
LB. OZ.	LB. OZ.	LB. OZ.	LB. OZ.	LB. OZ.	LB. OZ.	LB. OZ.	LB. OZ.	LB. OZ.	LB. OZ.
1/4	6	1/2	2	*	2	@	6	en set	4
1/2	3	1/2	1	†	1	¢	3	em set	12
3/4	2	1/2	3/4	‡	3/4	£	3	2-em set	2
1/2	1/2	1 1/2	3/4	§	3/4	¢	2	3-em set	2
3/4	1/2	1 1/2	3/4	¶	3/4	¢	1 1/2	
1/4	1	2	3	§	1 1/2	¢	1 1/2	
3/4	1	2	3	¶	1 1/2	¢	1 1/2	
9/16	1	3	3	¶	1 1/2	¢	1 1/2	
7/8	1	3	3	¶	1 1/2	¢	1 1/2	
1/8	1/4	3	3	¶	1 1/2	¢	1 1/2	
								Leaders.....	5 lb.
								References.....	.8 oz.
								Braces and Dashes.....	.1 lb.
								Fractions.....	.1 lb.
								Commercial Marks.....	.1 lb.
1	0	1	0	0	8				

Table of Point Set Spaces Divided Showing Sorts Charged Under Various Price Tables:

BODY	SPACES HAIR AND THINNER THAN 5 EMS	FOR 4 EM	FOR 6 EM	FOR 8 EM	QUADS				
					N-00M-DD	2-EM	3-EM		
5 Point		1	1 1/4	1 1/2	2	2 1/2	5	10	15
5 1/2 Point		1	1 1/4	1 1/2	2	2 3/4	5 1/2	11	16 1/2
6 Point		1	1 1/4	1 1/2	2	3	6	12	18
7 Point		1 1/4	1 1/2	1 3/4	2 1/2	3 1/2	7	14	21
8 Point		1 1/4	1 1/2	2	3	4	8	16	24
9 Point		1 1/2	1 3/4	2 1/4	3	4 1/2	9	18	27
10 Point		1 3/4	2	2 1/2	3 1/2	5	10	20	30
11 Point		1 3/4	2 1/4	2 3/4	3	5 1/2	11	22	33
12 Point		1 3/4	2 1/2	3	4	6	12	24	36
14 Point		2	3	4	5	7	14	28	
16 Point		2	3	4	5	8	16	32	
18 Point		2	3	4	6	9	18	36	
20 Point		2	3	4	5	7	10	20	40
24 Point		2	3	4	6	8	12	24	48
30 Point		3	4	6	8	10	15	30	
36 Point		3	4	6	9	12	18	36	
42 Point		4	6	9	11	14	21	42	
48 Point		4	6	9	12	16	24	48	
54 Point		4	6	9	12	18	27	54	
60 Point		5	6	8	12	15	20	30	60
72 Point		5	6	9	12	18	24	36	72
84 Point		6	9	12	16	21	28	42	84
96 Point		6	9	12	18	24	32	48	96
120 Point	6	9	12	18	24	30	40	60	120

HOW TO BUY TYPE ADVANTAGEOUSLY

By ordering in regular fonts (or regular parcels of weight fonts) buyers will get quick delivery and the lowest prices.

Orders for less than fonts (or regular parcels of fonts) and for type to be put up to irregular schemes or assortments are classified as Sort Orders, and are usually cast to order, involving delay and sometimes necessitating billing at higher prices.

The lowest prices for Job Type are obtained by buying in Weight Fonts in conformity with sizes of Minimum Weight Fonts at the top of page 40.

The lowest prices for additions to body type fonts are obtained by buying the regular sections of regular fonts in conformity with Table 6, page 40.

When prices are graded according to quantities ordered at one time, it is important to remember that the actual weight ordered is the factor determining the list price. If, for instance, a 500-pound font is ordered, and the weight is diminished by omitting from the order any section of the 500-pound font, the rate for 500 pounds does not apply, unless other sections of fonts of the same body, face and line are included as substitutes for the sections omitted.

In ordering additions to fonts to match type in use it is necessary to send a cap H and lower-case m (selecting letters that are least worn), in addition to stating (where possible) the correct

name and size of face and the name of the manufacturer of the type ordered. Omission to send samples may make it necessary to hold order while request to send samples is sent to customer.

It is important in ordering to use the exact name of type as printed in specimen books, giving name and date of specimen book and page on which the type is shown. So simple a change as ordering "Gothic Condensed" when the printed name is "Condensed Gothic," or the omission of the correct number may involve uncertainty and delay.

If any part of an order is required more urgently than the balance of the order, that fact should be stated, for sometimes an unimportant item, which may have to be made to order, may delay delivery of the items urgently needed.

Customers are usually in a better position to select the manner and route of shipping their orders, and can frequently effect economies of time and expense by adding shipping directions to their orders. Small quantities shipped by freight frequently cost as much or more than if shipped by express, are liable to delay and are frequently lost.

Estimates of cost of printing plants are furnished in detail upon request, but it is not possible to make an intelligent estimate unless an approximate idea of the amount the inquirer wishes to invest in his enterprise is stated, and also the nature of the work to be produced.

**BODY
TYPE**

*Roman and
Oldstyle*

BEING
A COMPLETE SHOWING
OF
BEAUTIFUL
AND
USEFUL
TYPE FACES

AMERICAN TYPE FOUNDERS COMPANY

Univ Calif - Digitized by Microsoft®

BODY TYPES

Announcement

Pages 44 to 144 show specimens of a selection of the best Modern and Oldstyle Body Types made by the American Type Founders Company and Inland Type Foundry. This selection covers every requirement of book, newspaper and general printing offices. The specimens are shown in various ways for the buyers' convenience.

First: Specimens by sizes in single lines of all series to permit ready comparisons of width, color and design.

Second: Specimens by sizes in paragraphs of series to permit of more critical comparison of mass or page effects.

Third: Specimens in large paragraphs arranged in series, to facilitate ordering a suitable gradation of sizes after the series has been selected.

INDEX

Synopsis of Lining Modern Roman Body Type Faces	44, 45
Synopsis of Lining Oldstyle Body Type Faces	96, 97
Lining Modern Roman Body Type Faces, showing sizes	46-59
Lining Oldstyle Body Type Faces, shown by sizes in series	98-109
Lining Modern Body Type Faces	60-95
Lining Oldstyle Body Type Faces, shown in series	110-143

Important Notice

To prevent confusion of identical numbers heretofore used by both this and other type foundries to identify body type faces, the numbers 570 have been added to the old numbers used by the Inland Type Foundry. Thus, former No. 10 of the Inland Type Foundry is now No. 580, and former No. 2 is No. 572. The following is a list of changes in numbering body type faces originated by the Inland Foundry.

Inland Oldstyle No. 9 now No. 579	Inland Roman No. 20 now No. 590
Inland Oldstyle No. 11 now No. 581	Inland Roman No. 26 now No. 596
Inland Oldstyle No. 13 now No. 583	Inland Roman No. 29 now No. 599
Inland Oldstyle No. 16 now No. 586	

American Type Founders Co.

SYNOPSIS OF LINING MODERN ROMAN BODY TYPE FACES

Series No.

4 POINT LINING MODERN ROMAN

A—When, in the course of human events, it becomes necessary for one people to dissolve the political bands which have conneed

4½ POINT LINING MODERN ROMAN

A—When, in the course of human events, it becomes necessary for one people to dissolve the political bands which have connem

5 POINT LINING MODERN ROMAN

524—When, in the course of human events, it becomes necessary for one people to dissolve the political bands which hai

A—When, in the course of human events, it becomes necessary for one people to dissolve the political hands w

590—When, in the course of human events, it becomes necessary for one people to dissolve the political bandapt

527—When, in the course of human events, it becomes necessary for one people to dissolve the politicalst

5½ POINT LINING MODERN ROMAN

527—When, in the course of human events, it becomes necessary for one people to dissolve the politica

590—When, in the course of human events, it becomes necessary for one people to dissolve the politn

A—When, in the course of human events, it becomes necessary for one people to dissolve the polit

6 POINT LINING MODERN ROMAN

BB—When, in the course of human events, it becomes necessary for one people to dissolve the political hands whic

B—When, in the course of human events, it becomes necessary for one people to dissolve the political hands h

599—When, in the course of human events, it becomes necessary for one people to dissolve the political bandso

590—When, in the course of human events, it becomes necessary for one people to dissolve the politte

D—When, in the course of human events, it becomes necessary for one people to dissolve the polid

A—When, in the course of human events, it becomes necessary for one people to dissolve the polit

E—When, in the course of human events, it becomes necessary for one people to dissolve the pol

C—When, in the course of human events, it becomes necessary for one people to dissolve the pil

510—When, in the course of human events, it becomes necessary for one people to dissolve the pit

596—When, in the course of human events, it becomes necessary for one people to dissolve the p

7 POINT LINING MODERN ROMAN

599—When, in the course of human events, it becomes necessary for one people to dissolve the po

A—When, in the course of human events, it becomes necessary for one people to dissolve

590—When, in the course of human events, it becomes necessary for one people to dissolv

596—When, in the course of human events, it becomes necessary for one people to disse

8 POINT LINING MODERN ROMAN

599—When, in the course of human events, it becomes necessary for one people to dissolv

BB—When, in the course of human events, it becomes necessary for one people to disso

D—When, in the course of human events, it becomes necessary for one people to ds

E—When, in the course of human events, it becomes necessary for one people to d

B—When, in the course of human events, it becomes necessary for one people tod

C—When, in the course of human events, it becomes necessary for one people ton

590—When, in the course of human events, it becomes necessary for one people to

510—When, in the course of human events, it becomes necessary for one people ts

596—When, in the course of human events, it becomes necessary for one people

A—When, in the course of human events, it becomes necessary for one peopl

9 POINT LINING MODERN ROMAN

599—When, in the course of human events, it becomes necessary for one people c

510—When, in the course of human events, it becomes necessary for one peop

590—When, in the course of human events, it becomes necessary for one peoc

596—When, in the course of human events, it becomes necessary for one pew

A—When, in the course of human events, it becomes necessary for onepep

10 POINT LINING MODERN ROMAN

599—When, in the course of human events, it becomes necessary for one peoi

E—When, in the course of human events, it becomes necessary for one pe

A—Century Expanded B—Bodoni BB—Bodoni Book C—Scotch Roman D—Norwood Roman E—Wayside

Univ Calif - Digitized by Microsoft®

SYNOPSIS OF LINING MODERN ROMAN BODY TYPE FACES

10 POINT LINING MODERN ROMAN—Continued

- BB—When, in the course of human events, it becomes necessary for one pe
- C—When, in the course of human events, it becomes necessary for one it
- 510—When, in the course of human events, it becomes necessary for oni
- 590—When, in the course of human events, it becomes necessary for oni
- B—When, in the course of human events, it becomes necessary for m
- 590—When, in the course of human events, it becomes necessary for w
- D—When, in the course of human events, it becomes necessary forc
- A—When, in the course of human events, it becomes necessary is

11 POINT LINING MODERN ROMAN

- E—When, in the course of human events, it becomes necessary for one
- C—When, in the course of human events, it becomes necessary for ow
- 596—When, in the course of human events, it becomes necessary fort
- 510—When, in the course of human events, it becomes necessary fw
- A—When, in the course of human events, it becomes necessary
- 590—When, in the course of human events, it becomes necessarr

12 POINT LINING MODERN ROMAN

- 599—When, in the course of human events, it becomes necessary for w
- BB—When, in the course of human events, it becomes necessary for
- B—When, in the course of human events, it becomes necessary
- D—When, in the course of human events, it becomes necessari
- E—When, in the course of human events, it becomes necess
- C—When, in the course of human events, it becomes necen
- 510—When, in the course of human events, it becomes neces
- 596—When, in the course of human events, it becomes necei
- A—When, in the course of human events, it becomes neil
- 590—When, in the course of human events, it becomes nii

14 POINT LINING MODERN ROMAN

- BB—When, in the course of human events, it becomes neces
- R—When, in the course of human events, it becomes ni
- C—When, in the course of human events, it beco
- A—When, in the course of human events, it bec

18 POINT LINING MODERN ROMAN

- BB—When, in the course of human events, it bec
- B—When, in the course of human events, it
- A—When, in the course of human even
- C—When, in the course of human even

LINING MODERN ROMAN FACES SHOWN BY SIZES

4 Point Century Expanded

WHEN, in the course of human events, it becomes necessary for one people to dissolve the political bands which have connected them with another, and to assume, among the powers of the earth, the separate and equal station to which the laws of nature and of nature's God entitle them, a decent respect to the opinions of mankind requires that they should declare the causes which impel them to the separation. We hold these truths to be self-evident: That all men are created equal; that they are endowed by their Creator with certain inalienable rights; that among these are life, liberty, and the pursuit of happiness; that, to secure these rights, governments are instituted among men, deriving their just powers from the consent of the governed; that, whenever any form of government becomes destructive of these ends, it is the right of the people to alter or to abolish it, and to institute a new government, laying its foundation on such principles and organizing its powers in such form, as to them shall seem most likely to

Lower case a to z, 17 1-3 ems
 ABCDEFGHIJKLMNOPQRSTUVWXYZ
 1234567890

4½ Point Century Expanded

WHEN, in the course of human events, it becomes necessary for one people to dissolve the political bands which have connected them with another, and to assume, among the powers of the earth, the separate and equal station to which the laws of nature and of nature's God entitle them, a decent respect to the opinions of mankind requires that they should declare the causes which impel them to the separation. We hold these truths to be self-evident: That all men are created equal; that they are endowed with certain inalienable rights; that among these are life, liberty, and the pursuit of happiness; that, to secure these rights, governments are instituted among men, deriving their just powers from the consent of the governed; that, whenever any form of government becomes destructive of these ends, it is the right of the people to alter or to abolish it and to institute a new government, laying its foundations

Lower case a to z, 15 1-3 ems
 ABCDEFGHIJKLMNOPQRSTUVWXYZ
 1234567890

5 Point Century Expanded

WHEN, in the course of human events, it becomes necessary for one people to dissolve the political bands which have connected them with another, and to assume, among the powers of the earth, the separate and equal station to which the laws of nature and of nature's God entitle them, a decent respect to the opinions of mankind requires that they should declare the causes which impel them to the separation. We hold these truths to be self-evident: That all men are created equal; that they are endowed by their Creator with certain inalienable rights; that among these are life, liberty, and the pursuit of happiness; that, to secure these rights, governments are instituted among

Lower case a to z, 16 ems
 ABCDEFGHIJKLMNOPQRSTUVWXYZ
 1234567890

5 Point Roman No. 590

WHEN, in the course of human events, it becomes necessary for one people to dissolve the political bands which have connected them with another, and to assume, among the powers of the earth, the separate and equal station to which the laws of nature and of nature's God entitle them, a decent respect to the opinions of mankind requires that they should declare the causes which impel them to the separation. We hold these truths to be self-evident: That all men are created equal; that they are endowed by their Creator with certain inalienable rights; that among these are life, liberty, and the pursuit of happiness; that, to secure these rights, governments are instituted among

Lower case a to z, 15 3-4 ems
 ABCDEFGHIJKLMNOPQRSTUVWXYZ
 1234567890

5 Point Lining Roman No. 527

WHEN, in the course of human events, it becomes necessary for one people to dissolve the political bands which have connected them with another, and to assume, among the powers of the earth, the separate and equal station to which the laws of nature and of nature's God entitle them, a decent respect to the opinions of mankind requires that they should declare the causes which impel them to the separation. We hold these truths to be self-evident: That all men are created equal; that they are endowed by their Creator with certain inalienable rights; that among these are life, liberty, and the pursuit of happiness; that, to secure

Lower case a to z, 17 ems
 ABCDEFGHIJKLMNOPQRSTUVWXYZ
 1234567890

5 Point Lining Roman No. 524

WHEN, in the course of human events, it becomes necessary for one people to dissolve the political bands which have connected them with another, and to assume, among the powers of the earth, the separate and equal station to which the laws of nature and of nature's God entitle them, a decent respect to the opinions of mankind requires that they should declare the causes which impel them to the separation. We hold these truths to be self-evident: That all men are created equal; that they are endowed by their Creator with certain inalienable rights; that among these are life, liberty, and the pursuit of happiness; that, to secure these rights, governments are instituted among men, deriving their just powers from the consent of the gov-

Lower case a to z, 14 1-2 ems
 ABCDEFGHIJKLMNOPQRSTUVWXYZ
 1234567890

5½ Point Century Expanded

WHEN, in the course of human events, it becomes necessary for one people to dissolve the political bands which have connected them with another, and to assume, among the powers of the earth, the separate and equal station to which the laws of nature and of nature's God entitle them, a decent respect to the opinions of mankind requires that they declare the causes which impel them to the separation. We hold these truths to be self-evident: That all men are created equal; that they are endowed by their Creator with certain inalienable rights;

Lower case a to z, 17 ems
 ABCDEFGHIJKLMNOPQRSTUVWXYZ
 1234567890

5½ Point Lining Roman No. 527

WHEN, in the course of human events, it becomes necessary for one people to dissolve the political bands which have connected them with another, and to assume, among the powers of the earth, the separate and equal station to which the laws of nature and of nature's God entitle them, a decent respect to the opinions of mankind requires that they should declare the causes which impel them to the separation. We hold these truths to be self-evident: That all men are created equal; that they are endowed by their Creator with certain inalienable rights; that among these

Lower case a to z, 16 ems
 ABCDEFGHIJKLMNOPQRSTUVWXYZ
 1234567890

5½ Point Roman No. 590

WHEN, in the course of human events, it becomes necessary for one people to dissolve the political bands which have connected them with another, and to assume, among the powers of the earth, the separate and equal station to which the laws of nature and of nature's God entitle them, a decent respect to the opinions of mankind requires that they should declare the causes which impel them to the separation. We hold these truths to be self-evident: That all men are created equal; that they are endowed by their Creator with certain inalienable rights; that among these are life, liberty, and the pursuit of happiness; that, to secure these rights, governments are instituted among men, deriving their just powers from the consent of the governed; that, whenever any form of government becomes destructive of these ends, it is the right of the people to alter or to abolish it and to institute a new government, laying its foundation on such principles, and organizing its powers in such form, as to them shall seem most likely to effect their safety and happiness. Prudence, indeed, will dictate that governments long established should not be changed for light and transient causes; and, accordingly, all experience hath shown that man-

Lower case a to z, 16 1-4 ems
 ABCDEFGHIJKLMNOPQRSTUVWXYZ
 1234567890

LINING MODERN ROMAN FACES SHOWN BY SIZES

6 Point Roman No. 500

WHEN, in the course of human events, it becomes necessary for one people to dissolve the political bands which have connected them with another, and to assume, among the powers of the earth, the separate and equal station to which the laws of nature and of nature's God entitle them, a decent respect to the opinions of mankind requires that they should declare the causes which impel them to the separation. We hold these truths to be self-evident: That all men are created equal; that they are endowed by their Creator with certain inalienable rights; that among these are life, liberty, and the pursuit of happiness; that, to secure these rights, governments are instituted among men, deriving their just powers from the consent of the governed; that, whenever any form of government becomes destructive of these ends, it is the right of the people to alter or to abolish it and to institute a new government, laying its foundation on such principles, and organizing its powers in such form, as to them shall seem most likely to effect their safety and happiness. Prudence, indeed, will dictate, that governments long es-

Lower case a to z, 15 ems

ABCDEFGHIJKLMNOPQRSTUVWXYZ

1234567890

6 Point Roman No. 506

WHEN, in the course of human events, it becomes necessary for one people to dissolve the political bands which have connected them with another, and to assume, among the powers of the earth, the separate and equal station to which the laws of nature and of nature's God entitle them, a decent respect to the opinions of mankind requires that they should declare the causes which impel them to the separation. We hold these truths to be self-evident: That all men are created equal; that they are endowed by their Creator with certain inalienable rights; that among these are life, liberty, and the pursuit of happiness; that, to secure these rights, governments are instituted among men, deriving their just powers from the consent of the governed; that, whenever any form of government becomes destructive of these ends, it is the right of the people to alter or to abolish it, and to institute a new government, laying its foundation on such principles, and organizing its powers in such form, as to them shall seem most likely to effect their safety and happiness. Prudence, indeed, will

Lower case a to z, 15 1-6 ems

ABCDEFGHIJKLMNOPQRSTUVWXYZ

1234567890

6 Point Roman No. 509

WHEN, in the course of human events, it becomes necessary for one people to dissolve the political bands which have connected them with another, and to assume, among the powers of the earth, the separate and equal station to which the laws of nature and of nature's God entitle them, a decent respect to the opinions of mankind requires that they should declare the causes which impel them to the separation. We hold these truths to be self-evident: That all men are created equal; that they are endowed by their Creator with certain inalienable rights; that among these are life, liberty, and the pursuit of happiness; that, to secure these rights, governments are instituted among men, deriving their just powers from the consent of the governed; that, whenever any form of government becomes destructive of these ends, it is the right of the people to alter or to abolish it and to institute a new government, laying its foundation on such principles, and organizing its powers in such form, as to them shall seem most likely to effect their safety and happiness. Prudence, indeed, will dictate that governments long established should not be changed for light and transient causes; and, accordingly, all experience hath shown that mankind

Lower case h to z, 13 1-4 ems

ABCDEFGHIJKLMNOPQRSTUVWXYZ

1234567890

6 Point Bodoni Book

WHEN, in the course of human events, it becomes necessary for one people to dissolve the political bands which have connected them with another, and to assume, among the powers of the earth, the separate and equal station to which the laws of nature and of nature's God entitle them, a decent respect to the opinions of mankind requires that they should declare the causes which impel them to the separation. We hold these truths to be self-evident: That all men are created equal; that they are endowed by their Creator with certain inalienable rights; that among these are life, liberty, and the pursuit of happiness; that, to secure these rights, governments are instituted among men, deriving their just powers from the consent of the governed; that, whenever any form of government becomes destructive of these ends, it is the right of the people to alter or to abolish it and to institute a new government, laying its foundation on such principles, and organizing its powers in such form, as to them shall seem most likely to effect their safety and happiness. Prudence, indeed, will dictate that governments long established should not be changed for light and transient causes; and, accordingly, all experience hath shown that mankind are more disposed to suffer, while evils are sufferable,

Lower Case a to z, 13 1-3 ems

ABCDEFGHIJKLMNOPQRSTUVWXYZ

1234567890

6 Point Bodoni

WHEN, in the course of human events, it becomes necessary for one people to dissolve the political bands which have connected them with another, and to assume, among the powers of the earth, the separate and equal station to which the laws of nature and of nature's God entitle them, a decent respect to the opinions of mankind requires that they should declare the causes which impel them to the separation. We hold these truths to be self-evident: That all men are created equal; that they are endowed by their Creator with certain inalienable rights; that among these are life, liberty, and the pursuit of happiness; that, to secure these rights, governments are instituted among men, deriving their just powers from the consent of the governed; that, whenever any form of government becomes destructive of these ends, it is the right of the people to alter or to abolish it and to institute a new government, laying its foundation on such principles, and organizing its powers in such form, as to them shall seem most likely to effect their safety and happiness. Prudence, indeed, will dictate that governments long established should not be changed for light and transient causes; and, accordingly, all experience hath shown that mankind are more

Lower case a to z, 13 1-3 ems

ABCDEFGHIJKLMNOPQRSTUVWXYZ

1234567890

LINING MODERN ROMAN FACES SHOWN BY SIZES

6 Point Lining Roman No. 510

WHEN, in the course of human events, it becomes necessary for one people to dissolve the political bands which have connected them with another, and to assume, among the powers of the earth, the separate and equal station to which the laws of nature and of nature's God entitle them, a decent respect to the opinions of mankind requires that they should declare the causes which impel them to the separation. We hold these truths to be self-evident: That all men are created equal; that they are endowed by their Creator with certain inalienable rights; that among these are life, liberty, and the pursuit of happiness; that, to secure these rights, governments are instituted among men, deriving their just powers from the consent of the governed; that, whenever any form of government becomes destructive of these ends, it is the right of the people to alter or to abolish it and to institute a new government, laying its foundation on such principles, and organizing its powers in such form, as to them shall seem most likely to effect their safety and happiness. Prudence, indeed, will dictate that govern-

Lower case a to z, 15 5-6 ems

ABCDEFGHIJKLMN OPQRSTUVWXYZ
1234567890

6 Point Norwood Roman

WHEN, in the course of human events, it becomes necessary for one people to dissolve the political bands which have connected them with another, and to assume, among the powers of the earth, the separate and equal station to which the laws of nature and of nature's God entitle them, a decent respect to the opinions of mankind requires that they should declare the causes which impel them to the separation. We hold these truths to be self-evident: That all men are created equal; that they are endowed by their Creator with certain inalienable rights; that among these are life, liberty, and the pursuit of happiness; that, to secure these rights, governments are instituted among men, deriving their just powers from the consent of the governed; that, whenever any form of government becomes destructive of these ends, it is the right of the people to alter or to abolish it and to institute a new government, laying its foundation on such principles, and organizing its powers in such form, as to them shall seem most likely to effect their safety and happiness. Prudence, indeed, will dictate that

Lower case a to z, 15 1-6 ems

ABCDEFGHIJKLMN OPQRSTUVWXYZ
1234567890

6 Point Scotch Roman

WHEN, in the course of human events, it becomes necessary for one people to dissolve the political bands which have connected them with another, and to assume, among the powers of the earth, the separate and equal station to which the laws of nature and of nature's God entitle them, a decent respect to the opinions of mankind requires that they should declare the causes which impel them to the separation. We hold these truths to be self-evident: That all men are created equal; that they are endowed by their Creator with certain inalienable rights; that among these are life, liberty, and the pursuit of happiness; that, to secure these rights, governments are instituted among men, deriving their just powers from the consent of the governed; that, whenever any form of government becomes destructive of these ends, it is the right of the people to alter or to abolish it and to institute a new government, laying its foundation on such principles, and organizing its powers in such form, as to them shall seem most likely to effect their safety and happiness. Prudence,

Lower case a to z, 15 2-3 ems

ABCDEFGHIJKLMN OPQRSTUVWXYZ
1234567890

6 Point Wayside

WHEN, in the course of human events, it becomes necessary for one people to dissolve the political bands which have connected them with another, and to assume, among the powers of the earth, the separate and equal station to which the laws of nature and of nature's God entitle them, a decent respect to the opinions of mankind requires that they should declare the causes which impel them to the separation. We hold these truths to be self-evident: That all men are created equal; that they are endowed by their Creator with certain inalienable rights; that among these are life, liberty, and the pursuit of happiness; that, to secure these rights, governments are instituted among men, deriving their just powers from the consent of the governed; that, whenever any form of government becomes destructive of these ends, it is the right of the people to alter or to abolish it and to institute a new government, laying its foundation on such principles, and organizing its powers in such form, as to them shall seem most likely to effect their safety and happiness. Prudence, indeed, will

Lower case a to z, 15 1-2 ems

ABCDEFGHIJKLMN OPQRSTUVWXYZ
1234567890

6 Point Century Expanded

WHEN, in the course of human events, it becomes necessary for one people to dissolve the political bands which have connected them with another, and to assume, among the powers of the earth, the separate and equal station to which the laws of nature and of nature's God entitle them, a decent respect to the opinions of mankind requires that they should declare the causes which impel them to the separation. We hold these truths to be self-evident: That all men are created equal; that they are endowed by their Creator with certain inalienable rights; that among these are life, liberty, and the pursuit of happiness; that, to secure these rights, governments are instituted among men, deriving their just powers from the consent of the governed; that, whenever any form of government becomes destructive of these ends, it is the right of the people to alter or to abolish it and to institute a new government, laying its foundation on such principles, and organizing its powers in such form, as to them shall seem most likely to effect their safety and happiness. Prudence, indeed, will dictate

Lower case a to z, 15 1-2 ems

ABCDEFGHIJKLMN OPQRSTUVWXYZ
1234567890

LINING MODERN ROMAN FACES SHOWN BY SIZES

7 Point Roman No. 590

WHEN, in the course of human events, it becomes necessary for one people to dissolve the political bands which have connected them with another, and to assume, among the powers of the earth, the separate and equal station to which the laws of nature and of nature's God entitle them, a decent respect to the opinions of mankind requires that they should declare the causes which impel them to the separation. We hold these truths to be self-evident: That all men are created equal; that they are endowed by their Creator with certain inalienable rights; that among these are life, liberty, and the pursuit of happiness; that, to secure these rights, governments are instituted among men, deriving their just powers from the consent of the governed; that, whenever any form of government becomes destructive of these ends, it is the right of the people to alter or to abolish it and to institute a new government, laying its foundation on such principles, and organizing its powers in such form, as to them shall seem most likely to effect their safety and happiness. Prudence,

Lower case a to z, 14 3/4 ems

ABCDEFGHIJKLMNOPQRSTUVWXYZ
1234567890

7 Point Roman No. 596

WHEN, in the course of human events, it becomes necessary for one people to dissolve the political bands which have connected them with another, and to assume, among the powers of the earth, the separate and equal station to which the laws of nature and of nature's God entitle them, a decent respect to the opinions of mankind requires that they should declare the causes which impel them to the separation. We hold these truths to be self-evident: That all men are created equal; that they are endowed by their Creator with certain inalienable rights; that among these are life, liberty, and the pursuit of happiness; that, to secure these rights, governments are instituted among men, deriving their just powers from the consent of the governed; that, whenever any form of government becomes destructive of these ends, it is the right of the people to alter or to abolish it and to institute a new government, laying its foundation on such principles, and organizing its powers in such form, as to them shall seem most likely to effect their safety and happiness. Pru-

Lower case a to z, 15 ems

ABCDEFGHIJKLMNOPQRSTUVWXYZ
1234567890

7 Point Roman No. 599

WHEN, in the course of human events, it becomes necessary for one people to dissolve the political bands which have connected them with another, and to assume, among the powers of the earth, the separate and equal station to which the laws of nature and of nature's God entitle them, a decent respect to the opinions of mankind requires that they should declare the causes which impel them to the separation. We hold these truths to be self-evident: That all men are created equal; that they are endowed by their Creator with certain inalienable rights; that among these are life, liberty, and the pursuit of happiness; that, to secure these rights, governments are instituted among men, deriving their just powers from the consent of the governed; that, whenever any form of government becomes destructive of these ends, it is the right of the people to alter or to abolish it and to institute a new government, laying its foundation on such principles, and organizing its powers in such form, as to them shall seem most likely to effect their safety and happiness. Prudence, indeed, will dictate that governments long established should not be changed for light and transient causes; and, accordingly,

Lower case a to z, 13 9/14 ems

ABCDEFGHIJKLMNOPQRSTUVWXYZ
1234567890

7 Point Century Expanded

WHEN, in the course of human events, it becomes necessary for one people to dissolve the political bands which connect them with another, and to assume, among the powers of the earth, the separate and equal station to which the laws of nature and of nature's God entitle them, a decent respect to the opinions of mankind requires that they should declare the causes which impel them to the separation. We hold these truths to be self-evident: That all men are created equal; that they are endowed by their Creator with certain inalienable rights; that among these are life, liberty, and the pursuit of happiness; that, to secure these rights, governments are instituted among men, deriving their just powers from the consent of the governed; that, whenever any form of government becomes destructive of these ends, it is the right of the people to alter or to abolish it and to institute a new government, laying its foundation on such principles, and organizing its powers in such form, as to them shall seem most likely to effect their safety and happiness. Prudence, indeed, will

Lower case a to z, 14 3/4-ems

ABCDEFGHIJKLMNOPQRSTUVWXYZ
1234567890

LINING MODERN ROMAN FACES SHOWN BY SIZES

8 Point Roman No. 590

WHEN, in the course of human events, it becomes necessary for one people to dissolve the political bands which have connected them with another, and to assume, among the powers of the earth, the separate and equal station to which the laws of nature and of nature's God entitle them, a decent respect to the opinions of mankind requires that they should declare the causes which impel them to the separation. We hold these truths to be self-evident: *That all men are created equal; that they are endowed by their Creator with certain inalienable rights; that among these are life, liberty, and*

Lower case a to z, 13 1-2 ems

ABCDEFGHIJKLMNOPQRSTUVWXYZ
1234567890

8 Point Scotch Roman

WHEN, in the course of human events, it becomes necessary for one people to dissolve the political bands which have connected them with another, and to assume, among the powers of the earth, the separate and equal station to which the laws of nature and of nature's God entitle them, a decent respect to the opinions of mankind requires that they should declare the causes which impel them to the separation. We hold these truths to be self-evident: *That all men are created equal; that they are endowed by their Creator with certain inalienable rights; that among these are life, liberty, and the*

Lower case a to z, 13 1-2 ems

ABCDEFGHIJKLMNOPQRSTUVWXYZ
1234567890

8 Point Norwood Roman

WHEN, in the course of human events, it becomes necessary for one people to dissolve the political bands which have connected them with another, and to assume, among the powers of the earth, the separate and equal station to which the laws of nature and of nature's God entitle them, a decent respect to the opinions of mankind requires that they should declare the causes which impel them to the separation. We hold these truths to be self-evident: *That all men are created equal; that they are endowed by their Creator with certain inalienable rights; that among these are*

Lower case a to z, 13 1-8 ems

ABCDEFGHIJKLMNOPQRSTUVWXYZ
1234567890

8 Point Roman No. 596

WHEN, in the course of human events, it becomes necessary for one people to dissolve the political bands which have connected them with another, and to assume, among the powers of the earth, the separate and equal station to which the laws of nature and of nature's God entitle them, a decent respect to the opinions of mankind requires that they should declare the causes which impel them to the separation. We hold these truths to be self-evident: *That all men are created equal; that they are endowed by their Creator with certain inalienable rights; that among*

Lower case a to z, 14 1-4 ems

ABCDEFGHIJKLMNOPQRSTUVWXYZ
1234567890

8 Point Roman No. 599

WHEN, in the course of human events, it becomes necessary for one people to dissolve the political bands which have connected them with another, and to assume, among the powers of the earth, the separate and equal station to which the laws of nature and of nature's God entitle them, a decent respect to the opinions of mankind requires that they should declare the causes which impel them to the separation. We hold these truths to be self-evident: *That all men are created equal; that they are endowed by their Creator with certain inalienable rights; that among these are life, liberty, and the pursuit of happiness;*

Lower case a to z, 12 1-8 ems

ABCDEFGHIJKLMNOPQRSTUVWXYZ
1234567890

LINING MODERN ROMAN FACES SHOWN BY SIZES

8 Point Lining Roman No. 510

WHEN, in the course of human events, it becomes necessary for one people to dissolve the political bands which have connected them with another, and to assume, among the powers of the earth, the separate and equal station to which the laws of nature and of nature's God entitle them, a decent respect to the opinions of mankind requires that they should declare the causes which impel them to the separation. We hold these truths to be self-evident: That all men are created equal; that they are endowed by their Creator with certain inalienable rights; that among these are life, liberty,

Lower case a to z, 12 7-8 ems

ABCDEFGHIJKLMNOPQRSTUVWXYZ
1234567890

8 Point Wayside

WHEN, in the course of human events, it becomes necessary for one people to dissolve the political bands which have connected them with another, and to assume, among the powers of the earth, the separate and equal station to which the laws of nature and of nature's God entitle them, a decent respect to the opinions of mankind requires that they should declare the causes which impel them to the separation. We hold these truths to be self-evident: That all men are created equal; that they are endowed by their Creator with certain inalienable rights; that among these are life, liberty,

Lower case a to z, 12 7-8 ems

ABCDEFGHIJKLMNOPQRSTUVWXYZ
1234567890

8 Point Century Expanded

WHEN, in the course of human events, it becomes necessary for one people to dissolve the political bands which have connected them with another, and to assume, among the powers of the earth, the separate and equal station to which the laws of nature and of nature's God entitle them, a decent respect to the opinions of mankind requires that they should declare the causes which impel them to the separation. We hold these truths to be self-evident: That all men are created equal; that they are endowed by their Creator with certain inalienable

Lower case a to z, 14 2-8 ems

ABCDEFGHIJKLMNOPQRSTUVWXYZ
1234567890

8 Point Bodoni Book

WHEN, in the course of human events, it becomes necessary for one people to dissolve the political bands which have connected them with another, and to assume, among the powers of the earth, the separate and equal station to which the laws of nature and of nature's God entitle them, a decent respect to the opinions of mankind requires that they should declare the causes which impel them to the separation. We hold these truths to be self-evident: That all men are created equal; that they are endowed by their Creator with certain inalienable rights; that among these are life, liberty, and the pursuit of

Lower case a to z, 12 1-2 ems

ABCDEFGHIJKLMNOPQRSTUVWXYZ
1234567890

8 Point Bodoni

WHEN, in the course of human events, it becomes necessary for one people to dissolve the political bands which have connected them with another, and to assume, among the powers of the earth, the separate and equal station to which the laws of nature and of nature's God entitle them, a decent respect to the opinions of mankind requires that they should declare the causes which impel them to the separation. We hold these truths to be self-evident: That all men are created equal; that they are endowed by their Creator with certain inalienable rights; that among these are life,

Lower case a to z, 12 2-8 ems

ABCDEFGHIJKLMNOPQRSTUVWXYZ
1234567890

LINING MODERN ROMAN FACES SHOWN BY SIZES

9 Point Roman No. 510

WHEN, in the course of human events, it becomes necessary for one people to dissolve the political bands which have connected them with another, and to assume, among the powers of the earth, the separate and equal station to which the laws of nature and of nature's God entitle them, a decent respect to the opinions of mankind requires that they declare the causes which impel them to the separation. *We hold these truths to be self-evident: That all men are created equal; that they are endowed by their Creator with certain inalienable rights; that*

Lower case a to z, 12 8-9 ems

ABCDEFGHIJKLMNOPQRSTUVWXYZ
1234567890

9 Point Roman No. 590

WHEN, in the course of human events, it becomes necessary for one people to dissolve the political bands which have connected them with another, and to assume, among the powers of the earth, the separate and equal station to which the laws of nature and of nature's God entitle them, a decent respect to the opinions of mankind requires that they should declare the causes which impel them to the separation. *We hold these truths to be self-evident: That all men are created equal; that they are endowed by their Creator with certain inalienable*

Lower case a to z, 13 ems

ABCDEFGHIJKLMNOPQRSTUVWXYZ
1234567890

9 Point Roman No. 596

WHEN, in the course of human events, it becomes necessary for one people to dissolve the political bands which have connected them with another, and to assume, among the powers of the earth, the separate and equal station to which the laws of nature and of nature's God entitle them, a decent respect to the opinions of mankind requires that they should declare the causes which impel them to the separation. *We hold these truths to be self-evident: That all men are created equal; that they are endowed by their Creator with certain inalienable*

Lower case a to z, 13 2-9 ems

ABCDEFGHIJKLMNOPQRSTUVWXYZ
1234567890

9 Point Roman No. 599

WHEN, in the course of human events, it becomes necessary for one people to dissolve the political bands which have connected them with another, and to assume, among the powers of the earth, the separate and equal station to which the laws of nature and of nature's God entitle them, a decent respect to the opinions of mankind requires that they should declare the causes which impel them to the separation. *We hold these truths to be self-evident: That all men are created equal; that they are endowed by their Creator with certain inalienable rights; that among these are life,*

Lower case a to z, 12 1-9 ems

ABCDEFGHIJKLMNOPQRSTUVWXYZ
1234567890

9 Point Century Expanded

WHEN, in the course of human events, it becomes necessary for one people to dissolve the political bands which have connected them with another, and to assume, among the powers of the earth, the separate and equal station to which the laws of nature and of nature's God entitle them, a decent respect to the opinions of mankind requires that they should declare the causes which impel them to the separation. *We hold these truths to be self-evident: That all men are created equal; that they are endowed*

Lower case a to z, 14 ems

ABCDEFGHIJKLMNOPQRSTUVWXYZ
1234567890

LINING MODERN ROMAN FACES SHOWN BY SIZES

10 Point Lining Roman No. 510

WHEN, in the course of human events, it becomes necessary for one people to dissolve the political bands which have connected them with another, and to assume, among the powers of the earth, the separate and equal station to which the laws of nature and of nature's God entitle them, a decent respect to the opinions of mankind requires that they should declare the causes which impel them to the separation. We hold these truths to be self-evident: That all men are created equal; that they are endowed by their

Lower case a to z, 12 3-5 ems

ABCDEFGHIJKLMNOPQRSTUVWXYZ

1234567890

10 Point Scotch Roman

WHEN, in the course of human events, it becomes necessary for one people to dissolve the political bands which have connected them with another, and to assume, among the powers of the earth, the separate and equal station to which the laws of nature and of nature's God entitle them, a decent respect to the opinions of mankind requires that they should declare the causes which impel them to the separation. We hold these truths to be self-evident: That all men are created equal; that they are endowed by their Creator with certain

Lower case a to z, 12 ems

ABCDEFGHIJKLMNOPQRSTUVWXYZ

1234567890

10 Point Wayside

WHEN, in the course of human events, it becomes necessary for one people to dissolve the political bands which have connected them with another, and to assume, among the powers of the earth, the separate and equal station to which the laws of nature and of nature's God entitle them, a decent respect to the opinions of mankind requires that they should declare the causes which impel them to the separation. We hold these truths to be self-evident: That all men are created equal; that they are endowed by their Creator with certain inalien-

Lower case a to z, 11 7-10 ems

ABCDEFGHIJKLMNOPQRSTUVWXYZ

1234567890

10 Point Roman No. 596

WHEN, in the course of human events, it becomes necessary for one people to dissolve the political bands which have connected them with another, and to assume, among the powers of the earth, the separate and equal station to which the laws of nature and of nature's God entitle them, a decent respect to the opinions of mankind requires that they should declare the causes which impel them to the separation. We hold these truths to be self-evident: That all men are created equal; that they

Lower case a to z, 12 3-5 ems

ABCDEFGHIJKLMNOPQRSTUVWXYZ

1234567890

10 Point Roman No. 599

WHEN, in the course of human events, it becomes necessary for one people to dissolve the political bands which have connected them with another, and to assume, among the powers of the earth, the separate and equal station to which the laws of nature and of nature's God entitle them, a decent respect to the opinions of mankind requires that they should declare the causes which impel them to the separation. We hold these truths to be self-evident: That all men are created equal; that they are endowed by their Creator with certain inalien-

Lower case a to z, 11 7-10 ems

ABCDEFGHIJKLMNOPQRSTUVWXYZ

1234567890

LINING MODERN ROMAN FACES SHOWN BY SIZES

10 Point Roman No. 590

WHEN, in the course of human events, it becomes necessary for one people to dissolve the political bands which have connected them with another, and to assume, among the powers of the earth, the separate and equal station to which the laws of nature and of nature's God entitle them, a decent respect to the opinions of mankind requires that *they should declare the causes which impel them to the separation. We hold these truths to be self-evident: That all men are created equal; that*

Lower case a to z, 12 9-10 ems

ABCDEFGHIJKLMNOPQRSTUVWXYZ
1234567890

10 Point Bodoni Book

WHEN, in the course of human events, it becomes necessary for one people to dissolve the political bands which have connected them with another, and to assume, among the powers of the earth, the separate and equal station to which the laws of nature and of nature's God entitle them, a decent respect to the opinions of mankind requires that they should declare the *causes which impel them to the separation. We hold these truths to be self-evident: That all men are created equal; that they are endowed by their Creator*

Lower case a to z, 11 3-4 ems

ABCDEFGHIJKLMNOPQRSTUVWXYZ
1234567890

10 Point Bodoni

WHEN, in the course of human events, it becomes necessary for one people to dissolve the political bands which have connected them with another, and to assume, among the powers of the earth, the separate and equal station to which the laws of nature and of nature's God entitle them, a decent respect to the opinions of mankind requires that *they should declare the causes which impel them to the separation. We hold these truths to be self-evident: That all men are created equal; that*

Lower case a to z, 13 ems

ABCDEFGHIJKLMNOPQRSTUVWXYZ
1234567890

10 Point Norwood Roman

WHEN, in the course of human events, it becomes necessary for one people to dissolve the political bands which have connected them with another, and to assume, among the powers of the earth, the separate and equal station to which the laws of nature and of nature's God entitle them, a decent respect to the opinions of mankind requires that *they declare the causes which impel them to the separation. We hold these truths to be self-evident: That all men are created equal;*

Lower case a to z, 13 2-5 ems

ABCDEFGHIJKLMNOPQRSTUVWXYZ
1234567890

10 Point Century Expanded

WHEN, in the course of human events, it becomes necessary for one people to dissolve the political bands that have connected them with another, and to assume, among the powers of the earth, the separate and equal station to which the laws of nature and of nature's God entitle them, a decent respect to the opinions of mankind requires that *they should declare the causes which impel them to the separation. We hold these truths to be self-evident: That all*

Lower case a to z, 14 ems

ABCDEFGHIJKLMNOPQRSTUVWXYZ
1234567890

LINING MODERN ROMAN FACES SHOWN BY SIZES

11 Point Lining Roman No. 510

WHEN, in the course of human events, it becomes necessary for one people to dissolve the political bands which have connected them with another, and to assume, among the powers of the earth, the separate and equal station to which the laws of nature and of nature's God entitle them, a decent respect to the opinions of mankind requires that they should declare the causes which impel them to the separation.

Lower case a to z, 12 4-11 ems

ABCDEFGHIJKLMNOPQRSTUVWXYZ
1234567890

11 Point Scotch Roman

WHEN, in the course of human events, it becomes necessary for one people to dissolve the political bands which have connected them with another, and to assume, among the powers of the earth, the separate and equal station to which the laws of nature and of nature's God entitle them, a decent respect to the opinions of mankind requires that they should declare the causes which impel them to the separation. We hold these truths

Lower case a to z, 11 4-11 ems

ABCDEFGHIJKLMNOPQRSTUVWXYZ
1234567890

11 Point Roman No. 590

WHEN, in the course of human events, it becomes necessary for one people to dissolve the political bands which have connected them with another, and to assume, among the powers of the earth, the separate and equal station to which the laws of nature and of nature's God entitle them, a decent respect to the opinions of mankind requires that they should declare the causes

Lower case a to z, 12 4-11 ems

ABCDEFGHIJKLMNOPQRSTUVWXYZ
1234567890

11 Point Wayside

WHEN, in the course of human events, it becomes necessary for one people to dissolve the political bands which have connected them with another, and to assume, among the powers of the earth, the separate and equal station to which the laws of nature and of nature's God entitle them, a decent respect to the opinions of mankind requires that they should declare the causes which impel them to the separation. We hold these truths to be

Lower case a to z, 11 4-11 ems

ABCDEFGHIJKLMNOPQRSTUVWXYZ
1234567890

11 Point Century Expanded

WHEN, in the course of human events, it becomes necessary for one people to dissolve the political bands which have connected them with another, and to assume, among the powers of the earth, the separate and equal station to which the laws of nature and of nature's God entitle them, a decent respect to the opinions of mankind requires that they should declare the causes which

Lower case a to z, 12 4-11 ems

ABCDEFGHIJKLMNOPQRSTUVWXYZ
1234567890

LINING MODERN ROMAN FACES SHOWN BY SIZES

12 Point Norwood Roman

WHEN, in the course of human events, it becomes necessary for one people to dissolve the political bands which have connected them with another, and to assume, among the powers of the earth, the separate and equal station to which the laws of nature and of nature's God entitle them, a decent respect to the

Lower case a to z, 12 2-3 ems

ABCDEFGHIJKLMNOPQRSTUVWXYZ
1234567890

12 Point Wayside

WHEN, in the course of human events, it becomes necessary for one people to dissolve the political bands which have connected them with another, and also to assume, among the powers of the earth, the separate and equal station to which the laws of nature and of nature's God entitle them, a decent

Lower case a to z, 12 2-3 ems

ABCDEFGHIJKLMNOPQRSTUVWXYZ
1234567890

12 Point Roman No. 599

WHEN, in the course of human events, it becomes necessary for one people to dissolve the political bands which have connected them with another, and to assume, among the powers of the earth, the separate and equal station to which the laws of nature and of nature's God entitle them, a decent respect to the opinions of mankind requires

Lower case a to z, 10 1-2 ems

ABCDEFGHIJKLMNOPQRSTUVWXYZ
1234567890

12 Point Bodoni Book

WHEN, in the course of human events, it becomes necessary for one people to dissolve the political bands which have connected them with another, and to assume, among the powers of the earth, the separate and equal station to which the laws of nature and of nature's God entitle them, a decent respect to the opinions of mankind requires

Lower case a to z, 11 ems

ABCDEFGHIJKLMNOPQRSTUVWXYZ
1234567890

12 Point Bodoni

WHEN, in the course of human events, it becomes necessary for one people to dissolve the political bands which have connected them with another, and to assume, among the powers of the earth, the separate and equal station to which the laws of nature and of nature's God, entitle them, a decent respect to the opinions

Lower case a to z, 12 ems

ABCDEFGHIJKLMNOPQRSTUVWXYZ
1234567890

LINING MODERN ROMAN FACES SHOWN BY SIZES

12 Point Lining Roman No. 510

WHEN, in the course of human events, it becomes necessary for one people to dissolve the political bands which have connected them with another, and also to assume, among the powers of the earth, the separate and equal station to which *the laws of nature and of nature's God entitle them, a decent re-*

Lower case a to z, 12 2-3 ems

ABCDEFGHIJKLMNOPQRSTUVWXYZ
1234567890

12 Point Roman No. 596

WHEN, in the course of human events, it becomes necessary for one people to dissolve the political bands which have connected them with another, and to assume, among the powers of the earth, the separate and equal station to which *the laws of nature and of nature's God entitle them, a decent re-*

Lower case a to z, 12 2-3 ems

ABCDEFGHIJKLMNOPQRSTUVWXYZ
1234567890

12 Point Roman No. 590

WHEN, in the course of human events, it becomes necessary for one people to dissolve the political bands which have connected them with another, and to assume, among the powers of the earth, the separate and equal station to which *the laws of nature and of nature's God entitle them, a*

Lower case a to z, 12 1-2 ems

ABCDEFGHIJKLMNOPQRSTUVWXYZ
1234567890

12 Point Scotch Roman

WHEN, in the course of human events, it becomes necessary for one people to dissolve the political bands which have connected them with another, and also to assume, among the powers of the earth, the separate and equal station to which *the laws of nature and nature's God entitle them, a decent re-*

Lower case a to z, 12 7-12 ems

ABCDEFGHIJKLMNOPQRSTUVWXYZ
1234567890

12 Point Century Expanded

WHEN, in the course of human events, it becomes necessary for one people to dissolve the political bands which have connected them with another, and to assume, among the powers of the earth, the separate and equal station to which *the laws of nature and of nature's God entitle them, a*

Lower case a to z, 12 1-2 ems

ABCDEFGHIJKLMNOPQRSTUVWXYZ
1234567890

LINING MODERN ROMAN FACES SHOWN BY SIZES

14 Point Bodoni Book

WHEN, in the course of human events, it becomes necessary for one people to dissolve the political bands which have connected them with another, and to assume, among the powers of the earth, the separate and equal station to which the laws of nature and of nature's God entitle them, a decent respect to the opinions of mankind requires that they should

Lower case a to z, 10 1-2 ems

ABCDEFGHIJKLMNOPQRSTUVWXYZ
1234567890

14 Point Bodoni

WHEN, in the course of human events, it becomes necessary for one people to dissolve the political bands which have connected them with another, and to assume, among the powers of the earth, the separate and equal station to which the laws of nature and of nature's God entitle them, *a decent respect to the opinions of mankind requires that*

Lower case a to z, 11 1-2 ems

ABCDEFGHIJKLMNOPQRSTUVWXYZ
1234567890

14 Point Scotch Roman

When, in the course of human events, it becomes necessary for one people to dissolve the political bands which have connected them with another, and to assume, among the powers of the earth, the *separate and equal station to which the laws of na-*

Lower case a to z, 13 ems

ABCDEFGHIJKLMNOPQRSTUVWXYZ
1234567890

14 Point Century Expanded

When, in the course of human events, it becomes necessary for one people to dissolve the political bands which have connected them with another, and to assume, among the powers of the earth, *the separate and equal station to which the laws*

Lower case a to z, 13 9-14 ems

ABCDEFGHIJKLMNOPQRSTUVWXYZ
1234567890

LINING MODERN ROMAN FACES SHOWN BY SIZES

18 Point Bodoni Book

WHEN, in the course of human events, it becomes necessary for one people to dissolve the political bands which have connected them with another, *and to assume, among the powers of the earth, the*

Lower case a to z, 10 1-3 ems

ABCDEFGHIJKLMNOPQRSTUVWXYZ
1234567890

18 Point Bodoni

WHEN, in the course of human events, it becomes necessary for one people to dissolve the political bands which have connected them *with another, and to assume, among the powers*

Lower case a to z, 11 1-3 ems

ABCDEFGHIJKLMNOPQRSTUVWXYZ
1234567890

18 Point Scotch Roman

When, in the course of human events, it becomes necessary for one people to dissolve the political bands which have connected them *with another, and to as-*

Lower case a to z, 12 ems

ABCDEFGHIJKLMNOPQRSTUVWXYZ
1234567890

18 Point Century Expanded

When, in the course of human events, it becomes necessary for one people to dissolve the political bands which have connected them *with another, and to assume,*

Lower case a to z, 12 4-8 ems

ABCDEFGHIJKLMNOPQRSTUVWXYZ
1234567890

Century Expanded

4 POINT CENTURY EXPANDED

WHEN, in the course of human events, it becomes necessary for one people to dissolve the political bands which have connected them with another, and to assume, among the powers of the earth, the separate and equal station to which the laws of nature and of nature's God entitle them, a decent respect to the opinions of mankind requires that they should declare the causes which impel them to the separation. We hold these truths to be self-evident: That all men are created equal; that they are endowed by their Creator with certain inalienable rights; that among these are life, liberty, and the pursuit of happiness; that to secure these rights, governments are instituted among men, deriving their just powers from the consent of the governed; that, whenever any form of government becomes destructive of these ends, it is the right of the people to alter or to abolish it and to institute a new government, laying its foundation on such principles, and organizing its powers in such form, as to them shall seem most likely to effect their safety and happiness. Prudence, indeed, will dictate that governments long established should not be changed for light and transient causes; and, accordingly, all experience hath shown that mankind are more disposed to suffer, while evils are sufferable, than to right themselves by abolishing the forms to which they are accustomed. But, when a long train of abuses and usurpations, pursuing invariably the same object, evinces a design to reduce them under absolute despotism, it is their right, it is their duty, to throw off such government and to provide new guards for their future security. Such has been the patient sufferance of these colonies, and such is now the necessity which constrains them to alter their former systems of government. The history of the present King of Great Britain is a history of repeated injuries and usurpations, all having in direct object, the establishment of an absolute tyranny over these States. To prove this, let facts be submitted to a candid world: He has refused his assent to laws the most wholesome and necessary for the public good; he has forbidden his governors to pass laws of immediate and pressing importance, unless suspended in their operation till his assent should be obtained; and, when so suspended, he has utterly neglected to attend to them; he has refused to pass other laws for the accommodation of large districts of people, unless those people would relinquish the right of representation in the legislature; a right inestimable to them, and formidable to tyrants only; he has called together legislative bodies at places unusual, uncomfortable, and distant from the depository of their public records, for the sole purpose of fatiguing them into compliance with his measures; he has

Lower case a to z, 17 1-3 ems

ABCDEFGHIJKLMN O PQRSTU VWXYZ
 abcdefghijklmnopqrstu vwxyz
 ABCDEFGHIJKLMN O PQRSTU VWXYZ
 1234567890 1234567890

4½ POINT CENTURY EXPANDED

WHEN, in the course of human events, it becomes necessary for one people to dissolve the political bands which have connected them with another, and to assume, among the powers of the earth, the separate and equal station to which the laws of nature and of nature's God entitle them, a decent respect to the opinions of mankind requires that they should declare the causes which impel them to the separation. We hold these truths to be self-evident: That all men are created equal; that they are endowed by their Creator with certain inalienable rights; that among these are life, liberty, and the pursuit of happiness; that to secure these rights, governments are instituted among men, deriving their just powers from the consent of the governed; that, whenever any form of government becomes destructive of these ends, it is the right of the people to alter or to abolish it and to institute a new government, laying its foundation on such principles, and organizing its powers in such form, as to them shall seem most likely to effect their safety and happiness. Prudence, indeed, will dictate that governments long established should not be changed for light and transient causes; and, accordingly, all experience hath shown that mankind are more disposed to suffer, while evils are sufferable, than to right themselves by abolishing the forms to which they are accustomed. But, when a long train of abuses and usurpations, pursuing invariably the same object, evinces a design to reduce them under absolute despotism, it is their right, it is their duty, to throw off such government and to provide new guards for their future security. Such has been the patient sufferance of these colonies, and such is now the necessity which constrains them to alter their former systems of government. The history of the present King of Great Britain is a history of repeated injuries and usurpations, all having in direct object, the establishment of an absolute tyranny over these States. To prove this, let facts be submitted to a candid world: He has refused his assent to laws the most wholesome and necessary for the public good; he has forbidden his governors to pass laws of immediate and pressing importance, unless suspended in their operation till his assent should be obtained; and, when so suspended, he has utterly neglected to attend to them; he has refused to pass other laws for the accommodation of large districts of people, unless those people would

Lower case a to z, 15 1-3 ems

ABCDEFGHIJKLMN O PQRSTU VWXYZ
 abcdefghijklmnopqrstu vwxyz
 ABCDEFGHIJKLMN O PQRSTU VWXYZ
 1234567890 1234567890

5 POINT CENTURY EXPANDED

WHEN, in the course of human events, it becomes necessary for one people to dissolve the political bands which have connected them with another, and to assume, among the powers of the earth, the separate and equal station to which the laws of nature and of nature's God entitle them, a decent respect to the opinions of mankind requires that they should declare the causes which impel them to the separation. We hold these truths to be self-evident: That all men are created equal; that they are endowed by their Creator with certain inalienable rights; that among these are life, liberty, and the pursuit of happiness; that to secure these rights, governments are instituted among men, deriving their just powers from the consent of the governed; that, whenever any form of government becomes destructive of these ends, it is the right of the people to alter or to abolish it and to institute a new government, laying its foundation on such principles, and organizing its powers in such form, as to them shall seem most likely to effect their safety and happiness. Prudence, indeed, will dictate that governments long established should not be changed for light and transient causes; and, accordingly, all experience hath shown that mankind are more disposed to suffer, while evils are sufferable, than to right themselves by abolishing the forms to which they are accustomed. But, when a long train of abuses and usurpations, pursuing invariably the same object, evinces a design to reduce them under absolute despotism, it is their right, it is their duty, to throw off such government and to provide new guards for their future safety. Such has been the patient sufferance of these colonies, and such is now the necessity which constrains them to alter their former systems of government. The history of the present King of Great Britain is a history of repeated injuries and usurpations, all having, in direct object,

Lower case a to z, 16 ems

ABCDEFGHIJKLMN O PQRSTU VWXYZ
 abcdefghijklmnopqrstu vwxyz
 ABCDEFGHIJKLMN O PQRSTU VWXYZ
 1234567890 1234567890

5½ POINT CENTURY EXPANDED

WHEN, in the course of human events, it becomes necessary for one people to dissolve the political bands which have connected them with another, and to assume, among the powers of the earth, the separate and equal station to which the laws of nature and of nature's God entitle them, a decent respect to the opinions of mankind requires that they should declare the causes which impel them to the separation. We hold these truths to be self-evident: That all men are created equal; that they are endowed by their Creator with certain inalienable rights; that among these are life, liberty, and the pursuit of happiness; that to secure these rights, governments are instituted among men, deriving their just powers from the consent of the governed; that, whenever any form of government becomes destructive of these ends, it is the right of the people to alter or to abolish it, and to institute a new government, laying its foundation on such principles, and organizing its powers in such form, as to them shall seem most likely to effect their safety and happiness. Prudence, indeed, will dictate that governments long established should not be changed for light and transient causes; and, accordingly, all experience hath shown that mankind are more disposed to suffer, while evils are sufferable, than to right themselves by abolishing the forms to which they are accustomed. But, when a long train of abuses and usurpations, pursuing invariably the same object, evinces a design to reduce them under absolute despotism, it is their right, it is their

Lower case a to z, 17 ems

ABCDEFGHIJKLMN O PQRSTU VWXYZ
 abcdefghijklmnopqrstu vwxyz
 ABCDEFGHIJKLMN O PQRSTU VWXYZ
 1234567890 1234567890

Century Expanded

6 POINT CENTURY EXPANDED

WHEN, in the course of human events, it becomes necessary for one people to dissolve the political bands which have connected them with another, and to assume, among the powers of the earth, the separate and equal station to which the laws of nature and of nature's God entitle them, a decent respect to the opinions of mankind requires that they should declare the causes which impel them to the separation. We hold these truths to be self-evident: That all men are created equal; that they are endowed by their Creator with certain inalienable rights; that among these are life, liberty, and the pursuit of happiness; that, to secure these rights, governments are instituted among men, deriving their just powers from the consent of the governed; that, whenever any form of government becomes destructive of these ends, it is the right of the people to alter or to abolish it and to institute a new government, laying its foundation on such principles, and organizing its powers in such form, as to them shall seem most likely to effect their safety and happiness. Prudence, indeed, will dictate that governments long established should not be changed for light and transient causes; and, accordingly, all experience hath shown that mankind are more disposed to suffer, while evils are sufferable, than to right themselves by abolishing the forms to which they are accustomed. But, when a long train of abuses and usurpations, pursuing invariably the same object, evinces a design to reduce them under absolute despotism, it is their right, it is their duty, to throw off such government and to provide new guards for their future security. Such has been the patient sufferance of these colonies, and such is now the necessity which constrains them to alter their former systems of government. The history of the present King of Great Britain is a history of repeated injuries and usurpations, all having, in direct object, the establishment of an absolute tyranny over these States. To prove this, let facts be submitted to a candid world: He has refused his assent to laws the most wholesome and necessary for the public good; he has forbidden his governors to pass laws of immediate and pressing importance, unless suspended in their operation till his assent should be obtained; and, when so suspended, he has utterly neglected to attend to them; he has refused to pass other laws for the accommodation of large districts of people, unless those people would relinquish the right of representation in the legislature; a right inestimable to them, and formidable to tyrants only; he has called together legislative bodies at places unusual, uncomfortable, and distant from the depository of their public records, for the sole purpose of fatiguing them into compliance with his measures; he has dissolved representative houses repeatedly, for opposing, with many firmness, his invasions on the rights of the people; he has refused, for a long time after such dissolutions, to cause others to be elected; whereby the legislative powers, incapable of annihilation, have returned to the

Lower case a to z, 16 1-2 ems

ABCDEFGHIJKLMNPOQRSTUVWXYZ
 abcdefghijklmnopqrstuvwxyz
 ABCDEFGHIJKLMNPOQRSTUVWXYZ
 1234567890 1234567890

7 POINT CENTURY EXPANDED

WHEN, in the course of human events, it becomes necessary for one people to dissolve the political bands which have connected them with another, and to assume, among the powers of the earth, the separate and equal station to which the laws of nature and of nature's God entitle them, a decent respect to the opinions of mankind requires that they should declare the causes which impel them to the separation. We hold these truths to be self-evident: That all men are created equal; that they are endowed by their Creator with certain inalienable rights; that among these are life, liberty, and the pursuit of happiness; that to secure these rights, governments are instituted among men, deriving their just powers from the consent of the governed; that, whenever any form of government becomes destructive of these ends, it is the right of the people to alter or to abolish it and to institute a new government, laying its foundation on such principles, and organizing its powers in such form, as to them shall seem most likely to effect their safety and happiness. Prudence, indeed, will dictate that governments long established should not be changed for light and transient causes; and, accordingly, all experience hath shown that mankind are more disposed to suffer, while evils are sufferable, than to right themselves by abolishing the forms to which they have been accustomed. But, when a long train of abuses and usurpations, pursuing invariably the same object, evince a design to reduce them under absolute despotism, it is their right, it is their duty, to throw off such government and to provide new guards for their future security. Such has been the patient sufferance of these colonies, and such is now the necessity which constrains them to alter their former systems of government. The history of the present King of Great Britain is a history of repeated injuries and usurpations, all having, in direct object, the establishment of an absolute tyranny over these States. To prove this, let facts be submitted to a candid world: He has refused his assent to laws the most wholesome and necessary for the public good; he has forbidden his governors to pass laws of immediate and pressing importance, unless suspended in their operation till his assent should be obtained; and, when so suspended, he has utterly neglected to attend to them; he has refused to pass other laws for the accommodation

Lower case a to z, 14 2-7 ems

ABCDEFGHIJKLMNPOQRSTUVWXYZ
 abcdefghijklmnopqrstuvwxyz
 ABCDEFGHIJKLMNPOQRSTUVWXYZ
 1234567890 1234567890

Century Expanded

8 POINT CENTURY EXPANDED

WHEN, in the course of human events, it becomes necessary for one people to dissolve the political bands which have connected them with another, and to assume, among the powers of the earth, the separate and equal station to which the laws of nature and of nature's God entitle them, a decent respect to the opinions of mankind requires that they should declare the causes which impel them to the separation. We hold these truths to be self-evident: That all men are created equal; that they are endowed by their Creator with certain inalienable rights; that among these are life, liberty, and the pursuit of happiness; that to secure these rights, governments are instituted among men, deriving their just powers from the consent of the governed; that, whenever any form of government becomes destructive of these ends, it is the right of the people to alter or to abolish it and to institute a new government, laying its foundation on such principles, and organizing its powers in such form, as to them shall seem most likely to effect their safety and happiness. Prudence, indeed, will dictate that governments long established should not be changed for light and transient causes; and, accordingly, all experience hath shown that mankind are more disposed to suffer, while evils are sufferable, than to right themselves by abolishing the forms to which they are accustomed. But, when a long train of abuses and usurpations, pursuing invariably the same object, evinces a design to reduce them under absolute despotism, it is their right, it is their duty, to throw off such government and to provide new guards for their future security. Such has been the patient sufferance of these colonies, and such is now the necessity which constrains them to alter their former systems of government. *The history of the present King of Great Britain is a history of repeated injuries and usur-*

Lower case a to z, 14 3-8 ems

ABCDEFGHIJKLMN OPQRSTUVWXYZ
abcdefghijklmnopqrstu vwxyz
ABCDEFGHIJKLMN OPQRSTUVWXYZ
1234567890 1234567890

Partly opened with two point leads

For complete showing of this series see pages 254, 255 and 256

SECTION 2

The Tim

Vol. XXI.

Copyright, 1912, by
The Times-Herald Publishing Co.

INDIANAP

OPTIMISM KEYNOTE OF THE REALTY BOARD

PREDICTIONS FOR A BRIGHT FUTURE FEATURE OF EAST GALESBURG ASSOCIATION'S FIRST BANQUET

Bright predictions for a successful future featured the first dinner of the East Galesburg Board of Brokers, which includes the real estate operators of the city, at French's, East Galesburg, on Saturday night. Terence L. Upton, county tax commissioner, was toastmaster, and boxes with a "lots for sale" sign were souvenirs. Judge Edward E. Socem and several other prominent men joined the East Galesburg officials in felicitations to the real estate men. About 200 men and women enjoyed the function.

Mr. Upton announced that Assemblyman John B. Green, of East Galesburg, had introduced a bill that, if enacted into law, will provide legal authority for collecting real estate agents' commissions. The measure was drawn by Jeremiah I. Gaffney, attorney for the board, and its passage will be urged by the brokers. Mr. Upton also stated that the board will be incorporated at a meeting on Thursday night and an effort will be made to collect a fund for exploiting in systematic fashion the manifold advantages of

RICH MAN AND SO

ARRESTED TRYING K DOORS AT NIGHT IT AN OUTRAG

Rudolph Cognac, m
turer of store fixture
Delancey Street, who
bail for a hearing on
attempted burglary b
the Manhattan Avenu
terday. He and his fr
William, were arrest
the doorway of a clos
Shrunk, at No. 257 So
Policeman Goeasy of
Despite the protest
his boy were charged
burglary. The lad w
dren's Society; the fr

Century Expanded

9 POINT CENTURY EXPANDED

WHEN, in the course of human events, it becomes necessary for one people to dissolve the political bands which have connected them with another, and to assume, among the powers of the earth, the separate and equal station to which the laws of nature and of nature's God entitle them, a decent respect to the opinions of mankind requires that they should declare the causes which impel them to the separation. We hold these truths to be self-evident: That all men are created equal; that they are endowed by their Creator with certain inalienable rights; that among these are life, liberty, and the pursuit of happiness; that, to secure these rights, governments are instituted among men, deriving their just powers from the consent of the governed; that, whenever any form of government becomes destructive of these ends, it is the right of the people to alter or to abolish it and to institute a new government, laying its foundation on such principles, and organizing its powers in such form, as to them shall seem most likely to effect their safety and happiness. Prudence, indeed, will dictate that governments long established should not be changed for light and transient causes; and, accordingly, all experience hath shown that mankind are more disposed to suffer, while evils are sufferable, than to right themselves by abolishing the forms to which they are accustomed. But, when a long train of abuses and usurpations, pursuing invariably the same object, evinces a design to reduce them under absolute despotism,

Lower case a to z, 14 ems

ABCDEFGHIJKLMNOPQRSTUVWXYZ
abcdefghijklmnopqrstuvwxyz
ABCDEFGHIJKLMNOPQRSTUVWXYZ
1234567890 1234567890

For complete showing of this series see pages 254, 255 and 256

Partly opened with two point leads

SECTION 4

THE CHRON

Vol. XIX.

Copyright, 1912, by
The Chronicle Publishing Co.

AKRON

REBSAN CALLS PARTY TO AID THE INSURGENTS

GLINWOLD LOOMS AS DEMOCRATIC CHOICE—P. O. G. INSURGENT PLAN FAVORS GRIGSON

REPUBLICANS READY TO JOIN TO ELECT A CONSERVATIVE DEMOCRATIC MEMBER

ALBANY, March 31.—Although Murray legislative leaders stoutly maintain to-night that they will force the selection of a United States Senator to-morrow, political experts at a late hour say: "All combinations are shattered. There can be no election unless Murray accepts one of the men demanded by the insurgents. And he

Exasperated by George F. Hoppe's drubbing of Judge Thomas I. Cahill, whom Murray sought to put through the machine caucus to-day, Senators Norman and Stroub, and Democratic Floor Leader Schill of the Assembly, are awaiting telephone orders from their chief as to whom next to give a trial heat.

Glinwold looms up as the probable solution of the Senatorial tangle.

Samuel Smather's name was tried on the McMullen insurgents late to-night by the Murray directors. It was added to the list of ten being talked over by the Murray leaders and the McMullen insurgents.

The insurgents will have it in their power to-morrow to break the dead-

SOCIETY OFF TO C

GREAT CROWD SAILS ON ST WASHINGTON—HUNDRED TO GET ABOARD GI

Society commence eastward rush yesteing every stateroom that could be converted use of passengers on steamer, George W

The exodus this year than usual, due to a bookings on ocean steamers of Americans whom the Coronation. This list of the George W was printed on pink and the names in color registers of every k those to be found w

Century Expanded

10 POINT CENTURY EXPANDED No. 2

WHEN, in the course of human events, it becomes necessary for one people to dissolve the political bands which have connected them with another, and to assume, among the powers of the earth, the separate and equal station to which the laws of nature and of nature's God entitle them, a decent respect to the opinions of mankind requires that they should declare the causes which impel them to the separation. We hold these truths to be self-evident: That all men are created equal; that they are endowed by their Creator with certain inalienable rights; that among these are life, liberty, and the pursuit of happiness; that, to secure these rights, governments are instituted among men, deriving their just powers from the consent of the governed; that, whenever any form of government becomes destructive of these ends, it is the right of the people to alter or to abolish it and to institute a new government, laying its foundation on such principles, and organizing its powers in such form, as to them shall seem most likely to effect their safety and happiness. Prudence, indeed, will dictate that governments long established should not be changed for light and transient causes; and, accordingly, all experience hath shown that mankind are more disposed to suffer, while evils are sufferable, than to right themselves by abolishing the forms to which they are accustomed. But, when

Lower case a to z, 12 3-5 ems

ABCDEF GHIJK LMNOP QRSTUV WXYZ
 abcdefghijklmnopqrstuvwxyz
 ABCDEF GHIJK LMNOP QRSTUV WXYZ
 1234567890 1234567890

Partly opened with one point leads

10 POINT CENTURY EXPANDED

WHEN, in the course of human events, it becomes necessary for one people to dissolve the political bands which have connected them with another, and to assume, among the powers of the earth, the separate and equal station to which the laws of nature and of nature's God entitle them, a decent respect to the opinions of mankind requires that they should declare the causes which impel them to the separation. We hold these truths to be self-evident: That all men are created equal; that they are endowed by their Creator with certain inalienable rights; that among these are life, liberty, and the pursuit of happiness; that, to secure these rights, governments are instituted among men, deriving their just powers from the consent of the governed; that, when any form of government becomes destructive of these ends, it is the right of the people to alter or to abolish it and to institute a new government, laying its foundation on such principles, and organizing its powers in such form, as to them shall seem the most likely to effect their safety and happiness. Prudence, indeed, will dictate that governments long es-

Lower case a to z, 14 ems

ABCDEF GHIJK LMNOP QRSTUV WXYZ
 abcdefghijklmnopqrstuvwxyz
 ABCDEF GHIJK LMNOP QRSTUV WXYZ
 1234567890 1234567890

Partly opened with two point leads

For complete showing of this series see pages 254, 255 and 256

Century Expanded

11 POINT CENTURY EXPANDED No. 2

WHEN, in the course of human events, it becomes necessary for one people to dissolve the political bands which have connected them with another, and to assume, among the powers of the earth, the separate and equal station to which the laws of nature and of nature's God entitle them, a decent respect to the opinions of mankind requires that they should declare the causes which impel them to the separation. We hold these truths to be self-evident: That all men are created equal; that they are endowed by their Creator with certain inalienable rights; that among these are life, liberty, and the pursuit of happiness; that, to secure these rights, governments are instituted among men, deriving their just powers from the consent of the governed; that, when any form of government becomes destructive of these ends, it is the right of the people to alter or to abolish it and to institute a new government, laying its foundation on such principles, and organizing its powers in *such form, as to them shall seem most likely to effect their safety and happiness. Prudence, indeed, will dictate that governments long*

Lower case a to z, 12 8-11 ems

ABCDEFGHIJKLMN**OP**QRSTUVWXYZ
 abcdefghijklmnopqrstuvwxy**z**
 ABCDEFGHIJKLMN**OP**QRSTUVWXYZ
 1234567890 1234567890

Partly opened with one point leads

11 POINT CENTURY EXPANDED

WHEN, in the course of human events, it becomes necessary for one people to dissolve the political bands which have connected them with another, and to assume, among the powers of the earth, the separate and equal station to which the laws of nature and of nature's God entitle them, a decent respect to the opinions of mankind requires that they should declare the causes which impel them to the separation. We hold these truths to be self-evident: That all men are created equal; that they are endowed by their Creator with certain inalienable rights; that among these are life, liberty, and the pursuit of happiness; that, to secure these rights, governments are instituted among men, deriving their just powers from the consent of the governed; that, whenever any form of government becomes destructive of these ends, it is the right of the people to alter or to abolish it and to institute a new government, laying its foundation on such principles, and organizing its powers in such form, as to them shall seem

Lower case a to z, 13 2-11 ems

ABCDEFGHIJKLMN**OP**QRSTUVWXYZ
 abcdefghijklmnopqrstuvwxy**z**
 ABCDEFGHIJKLMN**OP**QRSTUVWXYZ
 1234567890 1234567890

For complete showing of this series see pages 354, 358 and 356

Partly opened with two point leads

Century Expanded

12 POINT CENTURY EXPANDED

WHEN, in the course of human events, it becomes necessary for one people to dissolve the political bands which have connected them with another, and to assume, among the powers of the earth, the separate and equal station to which the laws of nature and of nature's God entitle them, a decent respect to the opinions of mankind requires that they should declare the causes which impel them to the separation. We hold these truths to be self-evident: That all men are created equal; that they are endowed by their Creator with certain inalienable rights; that among these are life, liberty, and the pursuit of happiness; that, to secure these rights, governments are instituted among men, deriving their just powers from the consent of the governed; that whenever any form of govern

Lower case a to z, 13 1-3 oms

ABCDEFGHIJKLMNOPQRSTUVWXYZ
abcdefghijklmnopqrstuvwxyz
1234567890 1234567890

14 POINT CENTURY EXPANDED

When, in the course of human events, it becomes necessary for one people to dissolve the political bands which have connected them with another, and to assume, among the powers of the earth, the separate and equal station to which the laws of nature and of nature's God entitle them, a decent respect to the opinions of mankind requires that they should declare the causes which impel them to the separation. We hold these truths to be self-evident: That all men are created equal; that they are endowed by their Creator with certain inalienable rights; that among these are life, liberty, and the pursuit of

Lower case a to z, 13 9-14 oms

ABCDEFGHIJKLMNOPQRSTUVWXYZ
abcdefghijklmnopqrstuvwxyz
1234567890 1234567890

Century Expanded

18 POINT CENTURY EXPANDED

When, in the course of human events, it becomes necessary for one people to dissolve the political bands which have connected them with another, and to assume, among the powers of the earth, the separate and equal station to which the laws of nature and of nature's God entitle them, a decent respect to the opinions of mankind requires that they should declare the causes which impel them to the separation. We hold these truths to be self-evident: That all men are created equal; that they are endowed by their Creator with certain inalienable rights; that among these are life, liberty, and the pursuit of happiness; that, to secure these rights, governments are instituted among men deriving their just powers from the consent of the governed; that, whenever any form of government becomes destructive of these ends, it is the right of the people to alter or to abolish it *and to institute a new government, laying its foundation on such principles*

Lower case n to o, 12 4-9 ems

ABCDEFGHIJKLMNOPQRSTUVWXYZ
abcdefghijklmnopqrstuvwxyz
1234567890 1234567890

Bodoni

6 POINT BODONI

WHEN, in the course of human events, it becomes necessary for one people to dissolve the political bands which have connected them with another, and to assume, among the powers of the earth, the separate and equal station to which the laws of nature and of nature's God entitle them, a decent respect to the opinions of mankind requires that they should declare the causes which impel them to the separation. We hold these truths to be self-evident: That all men are created equal; that they are endowed by their Creator with certain inalienable rights; that among these are life, liberty, and the pursuit of happiness; that, to secure these rights, governments are instituted among men, deriving their just powers from the consent of the governed; that, whenever any form of government becomes destructive of these ends, it is the right of the people to alter or to abolish it and to institute a new government, laying its foundations on such principles, and organizing its powers in such form, as to them shall seem most likely to effect their safety and happiness. Prudence, indeed, will dictate that governments long established should not be changed for light and transient causes; and, accordingly, all experience hath shown that mankind are more disposed to suffer, while evils are sufferable, than to right themselves by abolishing the forms to which they are accustomed. But, when a long train of abuses and usurpations, pursuing invariably the same object, evinces a design to reduce them under absolute despotism, it is their right, it is their duty, to throw off such government and to provide new guards for their future security. Such has been the patient sufferance of these colonies, and such is now the necessity which constrains them to alter their former systems of government. The history of the present King of Great Britain is a history of repeated injuries and usurpations, all having in direct object, the establishment of an absolute tyranny over these States. To prove this, let facts be submitted to a candid world: He has refused his assent to laws the most wholesome and necessary for the public good; he has forbidden his governors to pass laws of immediate and pressing importance, unless suspended in their operation till his assent should be obtained; and, when so suspended, he has utterly neglected to attend to them; he has refused to pass other laws for the accommodation of large districts of people, unless those people would relinquish the right of representation in the Legislature; a right inestimable to them, and formidable to tyrants only; he has called together legislative bodies at places unusual, uncomfortable, and far distant from the depository of their public records, for the sole purpose of fatiguing them into compliance with his measures; he has dissolved representative houses repeatedly, for opposing, with many firmness, his invasions on the rights of the people; he has refused, for a long time after such dissolutions, to cause others to be elected; whereby the legislative powers, incapable of annihilation, have returned to the people at large for their exercise; the state remaining, in the meantime, exposed to all the danger of invasion from without, and convulsions within; he has endeavored to prevent the population of these States; for that purpose, obstructing the laws for naturalization of foreigners, refusing to pass others to encourage their migration hither, and raising the conditions of new appropriations of lands; he has obstructed the administration of justice, by refusing his assent to laws for establishing judiciary

Lower case a to z, 13 1-6 sma

ABCDEFGHIJKLMN O PQRSTU VWXYZ

abcdefghijklmnopqrstuvwxyz

ABCDEFGHIJKLMN O PQRSTU VWXYZ

1234567890 1234567890 1234567890

8 POINT BODONI

WHEN, in the course of human events, it becomes necessary for one people to dissolve the political bands which have connected them with another, and to assume, among the powers of the earth, the separate and equal station to which the laws of nature and of nature's God entitle them, a decent respect to the opinions of mankind requires that they should declare the causes which impel them to the separation. We hold these truths to be self-evident: That all men are created equal; that they are endowed by their Creator with certain inalienable rights; that among these are life, liberty, and the pursuit of happiness; that, to secure these rights, governments are instituted among men, deriving their just powers from the consent of the governed; that, whenever any form of government becomes destructive of these ends, it is the right of the people to alter or to abolish it and to institute a new government, laying its foundations on such principles, and organizing its powers in such form, as to them shall seem most likely to effect their safety and happiness. Prudence, indeed, will dictate that governments long established should not be changed for light and transient causes; and, accordingly, all experience hath shown that mankind are more disposed to suffer, while evils are sufferable, than to right themselves by abolishing the forms to which they are accustomed. But, when a long train of abuses and usurpations, pursuing invariably the same object, evinces a design to reduce them under absolute despotism, it is their right, it is their duty, to throw off such government and to provide new guards for their future security. Such has been the patient sufferance of these colonies, and such is now the necessity which constrains them to alter their former systems of government. The history of the present King of Great

Lower case a to z, 13 3-8 sma

ABCDEFGHIJKLMN O PQRSTU VWXYZ

abcdefghijklmnopqrstuvwxyz

ABCDEFGHIJKLMN O PQRSTU VWXYZ

1234567890 1234567890 1234567890

Oldstyle Figures are fonted separately and sold at 50 cents per font

Bodoni

10 POINT BODONI

WHEN, in the course of human events, it becomes necessary for one people to dissolve the political bands which have connected them with another, and to assume, among the powers of the earth, the separate and equal station to which the laws of nature and of nature's God entitle them, a decent respect to the opinions of mankind requires that they should declare the causes which impel them to the separation. We hold these truths to be self-evident: That all men are created equal; that they are endowed by their Creator with certain inalienable rights; that among these are life, liberty, and the pursuit of happiness; that, to secure these rights, governments are instituted among men, deriving their just powers from the consent of the governed; that, whenever any form of government becomes destructive of these ends, it is the right of the people to alter or to abolish it and to institute a new government, laying its foundation on such principles, and organizing its powers in such form, as to them shall seem most likely to effect their safety and happiness. Prudence, indeed, will dictate that governments long established should not be changed for light and transient causes; and, accordingly, all experience hath shown that mankind are

Lower case a to z, 10 ems

ABCDEFGHIJKLMN**OP**QRSTUVWXYZ

abcdefghijklmnopqrstuvwxy**z**

ABCDEFGHIJKLMN**OP**QRSTUVWXYZ

1234567890 1234567890 1234567890

12 POINT BODONI

WHEN, in the course of human events, it becomes necessary for one people to dissolve the political bands which have connected them with another, and to assume, among the powers of the earth, the separate and equal station to which the laws of nature and of nature's God entitle them, a decent respect to the opinions of mankind requires that they should declare the causes which impel them to the separation. We hold these truths to be self-evident: That all men are created equal; that they are endowed by their Creator with certain inalienable rights; that among these are life, liberty, and the pursuit of happiness; that to secure these rights, governments are instituted among men, deriving their just powers from the consent of the governed; that, whenever any form of government becomes destructive of these ends, it is the right of the people to alter or to abolish it and to institute a new government, laying its

Lower case a to z, 12 ems

ABCDEFGHIJKLMN**OP**QRSTUVWXYZ

abcdefghijklmnopqrstuvwxy**z**

ABCDEFGHIJKLMN**OP**QRSTUVWXYZ

1234567890 1234567890 1234567890

Oldstyle Figures are founted separately and sold at 50 cents per font

Bodoni

14 POINT BODONI

WHEN, in the course of human events, it becomes necessary for one people to dissolve the political bands which have connected them with another, and to assume, among the powers of the earth, the separate and equal station to which the laws of nature and of nature's God entitle them, a decent respect to the opinions of mankind requires that they should declare the causes which impel them to the separation. We hold these truths to be self-evident: That all men are created equal; that they are endowed by their Creator with certain inalienable rights; that among these are life, liberty, and the pursuit of happiness; that, to secure these rights, governments are instituted among men, deriving their just powers from the consent of the governed; that, whenever any form of government becomes destructive of these ends, it is the right of the people to alter or to abolish it and to institute a new government, laying its foundation on such principles, and organizing its powers in such form, as to them shall seem most likely to effect their safety and happiness. Prudence, indeed, will dictate that governments long established should not be changed for light and transient causes; and, accordingly, all experience hath shown that mankind are more disposed to suffer, while evils are sufferable, than to right themselves by abolishing the forms to which they are accustomed. But, when a long train of abuses and usurpations, pursuing invariably the same object, evinces a design to reduce them under absolute despotism, it is their right, it is their duty, to throw off such government and to provide new guards for their future security. Such has been the patient sufferance of these colonies, and such *is now the necessity which constrains them to alter their former systems of government. The history of the present*

Lower case a to z, 11 1-2 ems

ABCDEFGHIJKLMNOPQRSTUVWXYZ

abcdefghijklmnopqrstuvwxyz

ABCDEFGHIJKLMNOPQRSTUVWXYZ

1234567890 1234567890 1234567890

Oldstyle Figures are fonted separately and sold at 50 cents per font

Bodoni

18 POINT BODONI

WHEN, in the course of human events, it becomes necessary for one people to dissolve the political bands which have connected them with another, and to assume, among the powers of the earth, the separate and equal station to which the laws of nature and of nature's God entitle them, a decent respect to the opinions of mankind requires that they should declare the causes which impel them to the separation. We hold these truths to be self-evident: That all men are created equal; that they are endowed by their Creator with certain inalienable rights; that among these are life, liberty, and the pursuit of happiness; that, to secure these rights, governments are instituted among men, deriving their just powers from the consent of the governed; that, whenever any form of government becomes destructive of these ends, it is the right of the people to alter or to abolish it and to institute a new government, laying its foundation on such principles, and organizing its powers in such form, *as to them shall seem most likely to effect their safety and happiness. Prudence, indeed, will*

Lower case a to z, 11 1-3 ems

ABCDEFGHIJKLMNOPQRSTUVWXYZ

abcdefghijklmnopqrstuvwxyz

ABCDEFGHIJKLMNOPQRSTUVWXYZ

1234567890 1234567890 1234567890

Oldstyle Figures are fonted separately and sold at 50 cents per font

Bodoni Book

6 POINT BODONI BOOK

WHEN, in the course of human events, it becomes necessary for one people to dissolve the political bands which have connected them with another, and to assume, among the powers of the earth, the separate and equal station to which the laws of nature and of nature's God entitle them, a decent respect to the opinions of mankind requires that they should declare the causes which impel them to the separation. We hold these truths to be self-evident: That all men are created equal; that they are endowed by their Creator with certain inalienable rights; that among these are life, liberty, and the pursuit of happiness; that, to secure these rights, governments are instituted among men, deriving their just powers from the consent of the governed; that, whenever any form of government becomes destructive of these ends, it is the right of the people to alter or to abolish it and to institute a new government, laying its foundation on such principles, and organizing its powers in such form, as to them shall seem most likely to effect their safety and happiness. Prudence, indeed, will dictate that governments long established should not be changed for light and transient causes; and, accordingly, all experience hath shown that mankind are more disposed to suffer, while evils are sufferable, than to right themselves by abolishing the forms to which they are accustomed. But, when a long train of abuses and usurpations, pursuing invariably the same object, evinces a design to reduce them under absolute despotism, it is their right, it is their duty, to throw off such government and to provide new guards for their future security. Such has been the patient sufferance of these colonies, and such is now the necessity which constrains them to alter their former systems of government. The history of the present King of Great Britain is a history of repeated injuries and usurpations, all having, in direct object, the establishment of an absolute tyranny over these States. To prove this, let facts be submitted to a candid world: He has refused his assent to laws the most wholesome and necessary for the public good; he has forbidden his governors to pass laws of immediate and pressing importance, unless suspended in their operation till his assent should be obtained; and, when so suspended, he has utterly neglected to attend to them; he has refused to pass other laws for the accommodation of large districts of people, unless those people would relinquish the right of representation in the legislature; a right inestimable to them, and formidable to tyrants only; he has called together legislative bodies at places unusual, uncomfortable, and distant from the depository of their public records, for the sole purpose of fatiguing them into compliance with his measures; he has dissolved representative houses repeatedly, for opposing, with manly firmness, his invasions on the rights of the people; he has refused, for a long time after such dissolutions, to cause others to be elected, whereby the legislative powers, incapable of annihilation, have returned to the people at large for their exercise; the state remaining, in the meantime, exposed to all the danger of invasion from without, and convulsions within; he has endeavored to prevent the population of these States, for that purpose obstructing the laws for naturalization of foreigners, refusing to pass others to encourage their migration hither, and raising the conditions of new appropriations of lands. He has obstructed the administration of justice, by refusing his assent to laws for establishing judiciary powers. He has made judges dependent on his will alone, for the tenure of their offices, and the amount and payment of their salaries. He has erected a multitude of new

Lower case a to z, 13 1-6 ems

ABCDEFGHIJKLMNPOQRSTUVWXYZ

abcdefghijklmnopqrstuvwxyz

ABCDEFGHIJKLMNPOQRSTUVWXYZ

1234567890 1234567890

8 POINT BODONI BOOK

WHEN, in the course of human events, it becomes necessary for one people to dissolve the political bands which have connected them with another, and to assume, among the powers of the earth, the separate and equal station to which the laws of nature and of nature's God entitle them, a decent respect to the opinions of mankind requires that they should declare the causes which impel them to the separation. We hold these truths to be self-evident: That all men are created equal; that they are endowed by their Creator with certain inalienable rights; that among these are life, liberty, and the pursuit of happiness; that, to secure these rights, governments are instituted among men, deriving their just powers from the consent of the governed; that, whenever any form of government becomes destructive of these ends, it is the right of the people to alter or to abolish it and to institute a new government, laying its foundation on such principles, and organizing its powers in such form, as to them shall seem most likely to effect their safety and happiness. Prudence, indeed, will dictate that governments long established should not be changed for light and transient causes; and, accordingly, all experience hath shown that mankind are more disposed to suffer, while evils are sufferable, than to right themselves by abolishing the forms to which they are accustomed. But, when a long train of abuses and usurpations, pursuing invariably the same object, evinces a design to reduce them under absolute despotism, it is their right, it is their duty, to throw off such government and to provide new guards for their future security. Such has been the patient sufferance of these colonies, and such is now the necessity which constrains them to alter their former systems of government. The history of the present King of Great Britain is a history of repeated injuries and usurpations, all having, in direct object, the establishment of an absolute tyranny over these States. To prove this, let facts be submitted to a

Lower case a to z, 12 9-16 ems

ABCDEFGHIJKLMNPOQRSTUVWXYZ

abcdefghijklmnopqrstuvwxyz

ABCDEFGHIJKLMNPOQRSTUVWXYZ

1234567890 1234567890

Bodoni Book

10 POINT BODONI BOOK

WHEN, in the course of human events, it becomes necessary for one people to dissolve the political bands which have connected them with another, and to assume, among the powers of the earth, the separate and equal station to which the laws of nature and of nature's God entitle them, a decent respect to the opinions of mankind requires that they should declare the causes which impel them to the separation. We hold these truths to be self-evident: That all men are created equal; that they are endowed by their Creator with certain inalienable rights; that among these are life, liberty, and the pursuit of happiness; that, to secure these rights, governments are instituted among men, deriving their just powers from the consent of the governed; that, when any form of government becomes destructive of these ends, it is the right of the people to alter or to abolish it and to institute a new government, laying its foundation on such principles, and organizing its powers in such form, as to them shall seem most likely to effect their safety and happiness. Prudence, indeed, will dictate that governments long established should not be changed for light and transient causes; and, accordingly, all experience hath shown that mankind are more disposed to suffer, while evils are sufferable, than to right themselves by abolishing the forms to which they are accustomed. But, when a long train of abuses and usurpations, pursuing invariably the same object, evinces a design to reduce them under ab-

Lower case a to z, 11 17-20 ems

ABCDEFGHIJKLMN OPQRSTUVWXYZ
 abcdefghijklmnopqrstuvwxyz
 ABCDEFGHIJKLMN OPQRSTUVWXYZ
 1234567890 1234567890

12 POINT BODONI BOOK

WHEN, in the course of human events, it becomes necessary for one people to dissolve the political bands which have connected them with another, and to assume, among the powers of the earth, the separate and equal station to which the laws of nature and of nature's God entitle them, a decent respect to the opinions of mankind requires that they should declare the causes which impel them to the separation. We hold these truths to be self-evident: That all men are created equal; that they are endowed by their Creator with certain inalienable rights; that among these are life, liberty, and the pursuit of happiness; that, to secure these rights, governments are instituted among men, deriving their just powers from the consent of the governed; that, whenever any form of government becomes destructive of these ends, it is the right of the people to alter or to abolish it and to institute a new government, laying its foundation

Lower case a to z, 11 ems

ABCDEFGHIJKLMN OPQRSTUVWXYZ
 abcdefghijklmnopqrstuvwxyz
 ABCDEFGHIJKLMN OPQRSTUVWXYZ
 1234567890 1234567890

Bodoni Book

14 POINT BODONI BOOK

WHEN, in the course of human events, it becomes necessary for one people to dissolve the political bands which have connected them with another, and to assume, among the powers of the earth, the separate and equal station to which the laws of nature and of nature's God entitle them, a decent respect to the opinions of mankind requires that they should declare the causes which impel them to the separation. We hold these truths to be self-evident: That all men are created equal; that they are endowed by their Creator with certain inalienable rights; that among these are life, liberty, and the pursuit of happiness; that to secure these rights, governments are instituted among men, deriving their just powers from the consent of the governed; that, whenever any form of government becomes destructive of these ends, it is the right of the people to alter or to abolish it and to institute a new government, laying its foundation on such principles, and organizing its powers in such form, as to them shall seem most likely to effect their safety and happiness. Prudence, indeed, will dictate that governments long established should not be changed for light and transient causes; and, accordingly, all experience hath shown that mankind are more disposed to suffer, while evils are sufferable, than to right themselves by abolishing the forms to which they are accustomed. But, when a long train of abuses and usurpations, pursuing invariably the same object, evinces a design to reduce them under absolute despotism, it is their right, it is their duty, to throw off such government and to provide new guards for their future security. Such has been the patient sufferance of these colonies, and such is now the necessity which constrains them to alter their former systems of government. The history of the present King of Great Britain is a history of repeated injuries and usurpations, all having, in direct object, the establishment of an absolute tyranny over these

Lower case a to z, 10 1-2 ems

ABCDEFGHIJKLMNOPQRSTUVWXYZ

abcdefghijklmnopqrstuvwxyz

ABCDEFGHIJKLMNOPQRSTUVWXYZ

1234567890

14 Point Bodoni Book Italic in preparation

18 POINT BODONI BOOK

WHEN, in the course of human events, it becomes necessary for one people to dissolve the political bands which have connected them with another, and to assume, among the powers of the earth, the separate and equal station to which the laws of nature and of nature's God entitle them, a decent respect to the opinions of mankind requires that they should declare the causes which impel them to the separation. We hold these truths to be self-evident: That all men are created equal; that they are endowed by their Creator with certain inalienable rights; that among these are life, liberty, and the pursuit of happiness; that, to secure these rights, governments are instituted among men, deriving their just powers from the consent of the governed; that whenever any form of government becomes destructive of these ends, it is the right of the people to alter or to abolish it and to institute a new government, laying its foundation on such principles, and organizing its powers in such form, as to them shall seem most likely to effect their safety and happiness. Prudence, indeed, will dictate that governments long established should not be changed for light and transient causes;

Lower case a to z, 10 1-3 ems

ABCDEFGHIJKLMNOPQRSTUVWXYZ

abcdefghijklmnopqrstuvwxy

ABCDEFGHIJKLMNOPQRSTUVWXYZ

1234567890 1234567890

Scotch Roman

6 POINT SCOTCH ROMAN

WHEN, in the course of human events, it becomes necessary for one people to dissolve the political bands which have connected them with another, and to assume, among the powers of the earth, the separate and equal station to which the laws of nature and of nature's God entitle them, a decent respect to the opinions of mankind requires that they should declare the causes which impel them to the separation. We hold these truths to be self-evident: That all men are created equal; that they are endowed by their Creator with certain inalienable rights; that among these are life, liberty and the pursuit of happiness; that, to secure these rights, governments are instituted among men, deriving their just powers from the consent of the governed; that, whenever any form of government becomes destructive of these ends, it is the right of the people to alter or to abolish it and to institute a new government, laying its foundation on such principles, and organizing its powers in such form, as to them shall seem most likely to effect their safety and happiness. Prudence, indeed, will dictate that governments long established should not be changed for light and transient causes; and, accordingly, all experience hath shown that mankind are more disposed to suffer, while evils are sufferable, than to right themselves by abolishing the forms to which they are accustomed. But, when a long train of abuses and usurpations, pursuing invariably the same object, evinces a design to reduce them under absolute despotism, it is their right, it is their duty, to throw off such government and to provide new guards for their future security. Such has been the patient sufferance of these colonies, and such is now the necessity which constrains them to alter their former systems of government. The history of the present King of Great Britain is a history of repeated injuries and usurpations, all having, in direct object, the establishment of an absolute tyranny over these States. To prove this, let facts be submitted to a candid world: He has refused his assent to laws the most wholesome and necessary for the public good; he has forbidden his governors to pass laws of immediate and pressing importance, unless suspended in their operation till his assent should be obtained; and, when so suspended, he has utterly neglected to attend to them; he has refused to pass other laws for the accommodation of large districts of people, unless those people would relinquish the right of representation in the legislature; a right inestimable to them, and formidable to tyrants only; he has called together legislative bodies at places unusual, uncomfortable, and distant from the depository of their public records, for the sole purpose of fatiguing them into compliance with his measures; he has dissolved representative houses repeatedly, for opposing, with manly firmness, his invasions on

Lower case a to z, 15 2-3 ems

ABCDEFGHIJKLMN OPQRSTUVWXYZ
abcdefghijklm nopqrstuvwxyz
ABCDEF GHIJKLMN OPQRSTUVWXYZ
1234567890 1234567890

8 POINT SCOTCH ROMAN

WHEN, in the course of human events, it becomes necessary for one people to dissolve the political bands which have connected them with another, and to assume, among the powers of the earth, the separate and equal station to which the laws of nature and of nature's God entitle them, a decent respect to the opinions of mankind requires that they should declare the causes which impel them to the separation. We hold these truths to be self-evident: That all men are created equal; that they are endowed by their Creator with certain inalienable rights; that among these are life, liberty, and the pursuit of happiness; that to secure these rights, governments are instituted among men, deriving their just powers from the consent of the governed; that, whenever any form of government becomes destructive of these ends, it is the right of the people to alter or abolish it and to institute a new government, laying its foundation on such principles, and organizing its powers in such form, as to them shall seem most likely to effect their safety and happiness. Prudence, indeed, will dictate that governments long established should not be changed for light and transient causes; and, accordingly, all experience hath shown that mankind are more disposed to suffer, while evils are sufferable, than to right themselves by abolishing the forms to which they are accustomed. But, when a long train of abuses and usurpations, pursuing invariably the same object, evinces a design to reduce them under absolute despotism, it is their right, it is their duty, to throw off such government and to provide new guards for their future security. Such has been the patient sufferance of these colonies, and such is now the necessity which constrains them to alter their former systems of government. To prove this, let facts be submitted to a candid world: He has refused his assent to laws the most wholesome and

Lower case a to z, 13 1-2 ems

ABCDEFGHIJKLMN OPQRSTUVWXYZ
abcdefghijklm nopqrstuvwxyz
ABCDEF GHIJKLMN OPQRSTUVWXYZ
1234567890 1234567890

Scotch Roman

10 POINT SCOTCH ROMAN

WHEN, in the course of human events, it becomes necessary for one people to dissolve the political bands which have connected them with another, and to assume, among the powers of the earth, the separate and equal station to which the laws of nature and of nature's God entitle them, a decent respect to the opinions of mankind requires that they should declare the causes which impel them to the separation. We hold these truths to be self-evident : That all men are created equal ; that they are endowed by their Creator with certain inalienable rights ; that among these are life, liberty, and the pursuit of happiness ; that, to secure these rights, governments are instituted among men, deriving their just powers from the consent of the governed ; that, when any form of government becomes destructive of these ends, it is the right of the people to alter or to abolish it and to institute a new government, laying its foundation on such principles, and organizing its powers in such form, as to them shall seem the most likely to effect their safety and happiness. Prudence, indeed, will dictate that governments long established should not be changed for *light and transient causes*; and, accordingly, all experience hath shown that *mankind are more disposed to suffer, while evils are sufferable, than to right*

Lower case a to z, 12 ems

ABCDEFGHIJKLMN OPQRSTUVWXYZ

abcdefghijklmnopqrstuvwxyz

ABCDEFGHIJKLMN OPQRSTUVWXYZ

1234567890 1234567890

11 POINT SCOTCH ROMAN

WHEN, in the course of human events, it becomes necessary for one people to dissolve the political bands which have connected them with another, and to assume, among the powers of the earth, the separate and equal station to which the laws of nature and of nature's God entitle them, a decent respect to the opinions of mankind requires that they should declare the causes which impel them to the separation. We hold these truths to be self-evident : That all men are created equal ; that they are endowed by their Creator with certain inalienable rights ; that among these are life, liberty, and the pursuit of happiness ; that, to secure these rights, governments are instituted among men, deriving their just powers from the consent of the governed ; that, whenever any form of government becomes destructive of these ends, it is the right of the people to alter or to abolish it and to institute a new government, laying its foundation on such principles, and *organizing its powers in such form, as to them shall seem most likely to effect their safety and happiness.* Prudence, indeed, will dictate that govern-

Lower case a to z, 11 1-2 ems

ABCDEFGHIJKLMN OPQRSTUVWXYZ

abcdefghijklmnopqrstuvwxyz

ABCDEFGHIJKLMN OPQRSTUVWXYZ

1234567890 1234567890

Scotch Roman

12 POINT SCOTCH ROMAN

WHEN, in the course of human events, it becomes necessary for one people to dissolve the political bands which have connected them with another, and to assume, among the powers of the earth, the separate and equal station to which the laws of nature and of nature's God entitle them, a decent respect to the opinions of mankind requires that they should declare the causes which impel them to the separation. We hold these truths to be self-evident: That all men are created equal; that they are endowed by their Creator with certain inalienable rights; that among these are life, liberty, and the pursuit of happiness; that, to secure these rights, governments are instituted among men, deriving their just powers from the consent of the governed; that whenever any form of government becomes destructive of these ends, it is the right of the people to alter or to abolish it and to institute a new

Lower case a to z, 12 7-12 ems

ABCDEFGHIJKLMNOPQRSTUVWXYZ

abcdefghijklmnopqrstuvwxyz

ABCDEFGHIJKLMNOPQRSTUVWXYZ

1234567890 1234567890

14 POINT SCOTCH ROMAN

When, in the course of human events, it becomes necessary for one people to dissolve the political bands which have connected them with another, and to assume, among the powers of the earth, the separate and equal station to which the laws of nature and of nature's God entitle them, a decent respect to the opinions of mankind requires that they should declare the causes which impel them to the separation. We hold these truths to be self-evident: That all men are created equal; that they are endowed by their Creator with certain inalienable rights; that among these are

Lower case a to z, 13 ems

ABCDEFGHIJKLMNOPQRSTUVWXYZ

abcdefghijklmnopqrstuvwxyz

1234567890 1234567890

Scotch Roman

18 POINT SCOTCH ROMAN

When, in the course of human events, it becomes necessary for one people to dissolve the political bands which have connected them with another, and to assume, among the powers of the earth, the separate and equal station to which the laws of nature and of nature's God entitle them, a decent respect to the opinions of mankind requires that they should declare the causes which impel them to the separation. We hold these truths to be self-evident: That all men are created equal; that they are endowed by their Creator with certain inalienable rights; that among these are life, liberty and the pursuit of happiness; that, to secure these rights, governments are instituted among men, deriving their just powers from the consent of the governed; that, whenever any form of government becomes destructive of these ends, it is the right of the people to alter or to abolish it and to institute *a new government, laying its foundations on such principles, and organiz*

Lower case a to z. 12 ems
ABCDEFGHIJKLMNQRSTU

abcdefghijklmnopqrstuvwxy z

1234567890 1234567890

Wayside

6 POINT WAYSIDE

WHEN, in the course of human events, it becomes necessary for one people to dissolve the political bands which have connected them with another, and to assume, among the powers of the earth, the separate and equal station to which the laws of nature and of nature's God entitle them, a decent respect to the opinions of mankind requires that they should declare the causes which impel them to the separation. We hold these truths to be self-evident: That all men are created equal; that they are endowed by their Creator with certain inalienable rights; that among these are life, liberty, and the pursuit of happiness; that, to secure these rights, governments are instituted among men, deriving their just powers from the consent of the governed; that, whenever any form of government becomes destructive of these ends, it is the right of the people to alter or to abolish it and to institute a new government, laying its foundations on such principles, and organizing its powers in such form, as to them shall seem most likely to effect their safety and happiness. Prudence, indeed, will dictate that governments long established should not be changed for light and transient causes; and, accordingly, all experience hath shown that mankind are more disposed to suffer, while evils are sufferable, than to right themselves by abolishing the forms to which they are accustomed. But, when a long train of abuses and usurpations, pursuing invariably the same object, evinces a design to reduce them under absolute despotism, it is their right, it is their duty, to throw off such govern-

Lower case a to z, 15 1-2 ems

ABCDEFGHIJKLMN^{OP}QRSTU^{VW}XYZ
 abcdefghijklm^{nop}qrstuv^{wxy}z
 ABCDEFGHIJKLMN^{OP}QRSTU^{VW}XYZ
 1234567890 1234567890

8 POINT WAYSIDE

WHEN, in the course of human events, it becomes necessary for one people to dissolve the political bands which have connected them with another, and to assume, among the powers of the earth, the separate and equal station to which the laws of nature and of nature's God entitle them, a decent respect to the opinions of mankind requires that they should declare the causes which impel them to the separation. We hold these truths to be self-evident: That all men are created equal; that they are endowed by their Creator with certain inalienable rights; that among these are life, liberty, and the pursuit of happiness; that, to secure these rights, governments are instituted among men, deriving their just powers from the consent of the governed; that, whenever any form of government becomes destructive of these ends, it is the right of the people to alter or to abolish it and to institute a new government, laying its foundation on such principles, and organizing its powers in such form, as to them shall seem most likely to effect their safety and happiness. Prudence, indeed, will dic-

Lower case a to z, 13 3-8 ems

ABCDEFGHIJKLMN^{OP}QRSTU^{VW}XYZ
 abcdefghijklm^{nop}qrstuv^{wxy}z
 ABCDEFGHIJKLMN^{OP}QRSTU^{VW}XYZ
 1234567890 1234567890

10 POINT WAYSIDE

WHEN, in the course of human events, it becomes necessary for one people to dissolve the political bands which have connected them with another, and to assume, among the powers of the earth, the separate and equal station to which the laws of nature and of nature's God entitle them, a decent respect to the opinions of mankind requires that they should declare the causes which impel them to the separation. We hold these truths to be self-evident: That all men are created equal; that they are endowed by their Creator with certain inalienable rights; that among these are life, liberty, and the pursuit of happiness; that, to secure these rights, governments are instituted among

Lower case a to z, 11 7-10 ems

ABCDEFGHI^{GH}IJKLMN^{OP}QRSTU^{VW}XYZ
 abcdefghijklm^{nop}qrstuv^{wxy}z
 ABCDEFGHIJKLMN^{OP}QRSTU^{VW}XYZ
 1234567890 1234567890

Partly opened with two point leads

Wayside

11 POINT WAYSIDE

WHEN, in the course of human events, it becomes necessary for one people to dissolve the political bands which have connected them with another, and to assume, among the powers of the earth, the separate and equal station to which the laws of nature and of nature's God entitle them, a decent respect to the opinions of mankind requires that they should declare the causes which impel them to the separation. We hold these truths to be self-evident: That all men are created equal; that they are endowed by their Creator with certain inalienable rights; that among these are life, liberty, and the pursuit of happiness; that, to secure these rights, governments are instituted among men, deriving their just powers from the consent of the governed; that, whenever any form of government becomes destructive of these ends, it is the right of the people to alter or to abolish it and to institute a new government, *laying its foundations on such principles, and organizing its powers in such form, as to them shall seem most likely to effect their safety and*

Lower case a to z, 11 8-11 ems
ABCDEFGHIJKLMNOPQRSTUVWXYZ

abcdefghijklmnopqrstuvwxyz

ABCDEFGHIJKLMNOPQRSTUVWXYZ

1234567890 1234567890

12 POINT WAYSIDE

WHEN, in the course of human events, it becomes necessary for one people to dissolve the political bands which have connected them with another, and to assume, among the powers of the earth, the separate and equal station to which the laws of nature and of nature's God entitle them, a decent respect to the opinions of mankind requires that they should declare the causes which impel them to the separation. We hold these truths to be self-evident: That all men are created equal; that they are endowed by their Creator with certain inalienable rights; that among these are life, liberty, and the pursuit of happiness; that, to secure these rights, governments are instituted among men, deriving their just powers *from the consent of the governed; that, whenever any form of government becomes destructive of these ends, it is the right of*

Lower case a to z, 12 2-3 ems
ABCDEFGHIJKLMNOPQRSTUVWXYZ

abcdefghijklmnopqrstuvwxyz

ABCDEFGHIJKLMNOPQRSTUVWXYZ

1234567890 1234567890

Partly opened with two point leads

Lining Roman No. 510

6 POINT LINING ROMAN No. 510

WHEN, in the course of human events, it becomes necessary for one people to dissolve the political hands which have connected them with another, and to assume, among the powers of the earth, the separate and equal station to which the laws of nature and of nature's God entitle them, a decent respect to the opinions of mankind requires that they should declare the causes which impel them to the separation. We hold these truths to be self-evident: That all men are created equal; that they are endowed by their Creator with certain inalienable rights; that among these are life, liberty, and the pursuit of happiness; that to secure these rights, governments are instituted among men, deriving their just powers from the consent of the governed; that, whenever any form of government becomes destructive of these ends, it is the right of the people to alter or to abolish it and to institute a new government, laying its foundation on such principles, and organizing its powers in such form, as to them shall seem most likely to effect their safety and happiness. Prudence, indeed, will dictate that governments long established should not be changed for light and transient causes; and, accordingly, all experience hath shown that mankind are more disposed to suffer, while evils are sufferable, than to right themselves by abolishing the forms to which they are accustomed. But, when a long train of abuses and usurpations, pursuing invariably the same object, evinces a design to reduce them under

Lower case a to z, 15 5-6 ems

ABCDEFGHIJKLMNOPQRSTUVWXYZ
 abcdefghijklmnopqrstuvwxyz
 ABCDEFGHIJKLMNOPQRSTUVWXYZ
 1234567890 1234567890

8 POINT LINING ROMAN No. 510

WHEN, in the course of human events, it becomes necessary for one people to dissolve the political bands which have connected them with another, and to assume, among the powers of the earth, the separate and equal station to which the laws of nature and of nature's God entitle them, a decent respect to the opinions of mankind requires that they should declare the causes which impel them to the separation. We hold these truths to be self-evident: That all men are created equal; that they are endowed by their Creator with certain inalienable rights; that among these are life, liberty, and the pursuit of happiness; that, to secure these rights, governments are instituted among men, deriving their just powers from the consent of the governed; that, whenever any form of government becomes destructive of these ends, it is the right of the people to alter or to abolish it and to institute a new government, laying its foundation on such principles, and organizing its powers in such form, as to them shall

Lower case a to z, 13 7-8 ems

ABCDEFGHIJKLMNOPQRSTUVWXYZ
 abcdefghijklmnopqrstuvwxyz
 ABCDEFGHIJKLMNOPQRSTUVWXYZ
 1234567890 1234567890

9 POINT LINING ROMAN No. 510

WHEN, in the course of human events, it becomes necessary for one people to dissolve the political bands which have connected them with another, and to assume, among the powers of the earth, the separate and equal station to which the laws of nature and of nature's God entitle them, a decent respect to the opinions of mankind requires that they should declare the causes which impel them to the separation. We hold these truths to be self-evident: That all men are created equal; that they are endowed by their Creator with certain inalienable rights; that among these are life, liberty, and the pursuit of happiness; that, to secure these rights, governments are instituted among men, deriving their just powers from the consent of the governed; that, whenever any form of government be-

Lower case a to z, 12 8-9 ems

ABCDEFGHIJKLMNOPQRSTUVWXYZ
 abcdefghijklmnopqrstuvwxyz
 ABCDEFGHIJKLMNOPQRSTUVWXYZ
 1234567890 1234567890

Partly opened with two point leads

Lining Roman No. 510

10 POINT LINING ROMAN No. 510

WHEN, in the course of human events, it becomes necessary for one people to dissolve the political bands which have connected them with another, and to assume, among the powers of the earth, the separate and equal station to which the laws of nature and of nature's God entitle them, a decent respect to the opinions of mankind requires that they should declare the causes which impel them to the separation. We hold these truths to be self-evident: That all men are created equal; that they are endowed by their Creator with certain inalienable rights; that among these are life, liberty, and the pursuit of happiness; that, to secure these rights, governments

Lower case a to z, 12 2-5 ems

ABCDEFGHIJKLMN OPQRSTUVWXYZ

abcdefghijklmnopqrstuvwxyz

ABCDEFGHIJKLMN OPQRSTUVWXYZ

1234567890 1234567890

11 POINT LINING ROMAN No. 510

WHEN, in the course of human events, it becomes necessary for one people to dissolve the political bands which have connected them with another, and to assume, among the powers of the earth, the separate and equal station to which the laws of nature and of nature's God entitle them, a decent respect to the opinions of mankind requires that they should declare the causes which impel them to the separation. We hold these truths to be self-evident: That all men are created equal; that they are endowed by their Creator with certain inalienable rights; that among these are life, liberty, and the pursuit of

Lower case a to z, 12 4-11 ems

ABCDEFGHIJKLMN OPQRSTUVWXYZ

abcdefghijklmnopqrstuvwxyz

ABCDEFGHIJKLMN OPQRSTUVWXYZ

1234567890 1234567890

12 POINT LINING ROMAN No. 510

WHEN, in the course of human events, it becomes necessary for one people to dissolve the political bands which have connected them with another, and to assume, among the powers of the earth, the separate and equal station to which the laws of nature and of nature's God entitle them, a decent respect to the opinions of mankind requires that they should declare the causes which impel them to the separation. We hold these truths to be self-evident: That all men are created equal; that

Lower case a to z, 12 2-3 ems

ABCDEFGHIJKLMN OPQRSTUVWXYZ

abcdefghijklmnopqrstuvwxyz

ABCDEFGHIJKLMN OPQRSTUVWXYZ

1234567890 1234567890

Partly opened with two point leads

Norwood Roman

6 POINT NORWOOD ROMAN

WHEN, in the course of human events, it becomes necessary for one people to dissolve the political bands which have connected them with another, and to assume, among the powers of the earth, the separate and equal station to which the laws of nature and of nature's God entitle them, a decent respect to the opinions of mankind requires that they should declare the causes which impel them to the separation. We hold these truths to be self-evident: That all men are created equal; that they are endowed by their Creator with certain inalienable rights; that among these are life, liberty, and the pursuit of happiness; that, to secure these rights, governments are instituted among men, deriving their just powers from the consent of the governed; that, whenever any form of government becomes destructive of these ends, it is the right of the people to alter or to abolish it and to institute a new government, laying its foundations on such principles, and organizing its powers in such form, as to them shall seem most likely to effect their safety and happiness. Prudence, indeed, will dictate that governments long established should not be changed for light and transient causes; and, accordingly, all experience hath shown that mankind are more disposed to suffer, while evils are sufferable, than to right themselves by abolishing the forms to which they are accustomed. But, when a long train of abuses and usurpations, pursuing invariably the same object, evinces a design to reduce them under absolute despotism, it is their right, it is their duty, to throw off such government and to provide new guards for their future security. Such has been the patient sufferance of these colonies, and such is now the necessity which constrains them to alter their former systems of government. The history of the present King of Great Britain is a history of repeated injuries and usurpations, all having, in direct object, the establishment of an absolute tyranny over these States. To prove this, let facts be submitted to a candid world: He has refused his assent to laws the most wholesome and necessary for the public good; he has forbidden his governors to pass laws of immediate and pressing importance, unless suspended in their operation till his assent should be obtained; and, when so suspended, he has utterly neglected to attend to them; he has refused to pass other laws for the accommodation of large districts of people, unless those people would relinquish the right of representation in the legislature, a right inestimable to them, and formidable to tyrants only; he has called together legislative bodies at places unusual, uncomfortable, and distant from the depository of their public records, for the sole purpose of fatiguing them into compliance with his measures; he has dissolved representative houses repeatedly, for opposing, with manly firmness, his invasions on the rights of the people; he has refused, for a long time after such dissolutions, to cause others to be elected; whereby the legislative powers, in-

Lower case a to z, 15 1-6 ems

ABCDEFGHIJKLMN OPQRSTUVWXYZ
 abcdefghijklmn opqrstuvwxyz
 ABCDEFGHIJKLMN OPQRSTUVWXYZ
 1234567890 1234567890

8 POINT NORWOOD ROMAN

WHEN, in the course of human events, it becomes necessary for one people to dissolve the political bands which have connected them with another, and to assume, among the powers of the earth, the separate and equal station to which the laws of nature and of nature's God entitle them, a decent respect to the opinions of mankind requires that they should declare the causes which impel them to the separation. We hold these truths to be self-evident: That all men are created equal; that they are endowed by their Creator with certain inalienable rights; that among these are life, liberty, and the pursuit of happiness; that, to secure these rights, governments are instituted among men, deriving their just powers from the consent of the governed; that, whenever any form of government becomes destructive of these ends, it is the right of the people to alter or to abolish it and to institute a new government, laying its foundations on such principles, and organizing its powers in such form, as to them shall seem most likely to effect their safety and happiness. Prudence, indeed, will dictate that governments long established should not be changed for light and transient causes; and, accordingly, all experience hath shown that mankind are more disposed to suffer, while evils are sufferable, than to right themselves by abolishing the forms to which they are accustomed. But, when a long train of abuses and usurpations, pursuing invariably the same object, evinces a design to reduce them under absolute despotism, it is their right, it is their duty, to throw off such government and to provide new guards for their future security. Such has been the patient sufferance of these colonies, and such is now the necessity which constrains them to alter their former systems of government. The history of the present King of Great Britain is a history of repeated injuries

Lower case a to z, 13 1-8 ems

ABCDEFGHIJKLMN OPQRSTUVWXYZ
 abcdefghijklmn opqrstuvwxyz
 ABCDEFGHIJKLMN OPQRSTUVWXYZ
 1234567890 1234567890

Partly opened with two point leads

Norwood Roman

10 POINT NORWOOD ROMAN

WHEN, in the course of human events, it becomes necessary for one people to dissolve the political bands which have connected them with another, and to assume, among the powers of the earth, the separate and equal station to which the laws of nature and of nature's God entitle them, a decent respect to the opinions of mankind requires that they should declare the causes which impel them to the separation. We hold these truths to be self-evident: That all men are created equal; that they are endowed by their Creator with certain inalienable rights; that among these are life, liberty, and the pursuit of happiness; that, to secure these rights, governments are instituted among men, deriving their just powers from the consent of the governed; that, whenever any form of government becomes destructive of these ends, it is the right of the people to alter or to abolish it and to institute a new government, laying its foundations on such principles, and organizing its powers in such form, as to them shall seem most likely to effect their safety and happiness. Prudence, indeed, will dictate that governments *long established should not be changed for light and transient causes; and, accordingly, all experience hath shown that mankind are more*

Lower case a to z, 12 2-5 oms

ABCDEFGHIJKLMN OPQRSTUVWXYZ
abcdefghijklmnopqrstu vwxyz
ABCDEFGHIJKLMN OPQRSTUVWXYZ
1234567890 1234567890

12 POINT NORWOOD ROMAN

WHEN, in the course of human events, it becomes necessary for one people to dissolve the political bands which have connected them with another, and to assume, among the powers of the earth, the separate and equal station to which the laws of nature and of nature's God entitle them, a decent respect to the opinions of mankind requires that they should declare the causes which impel them to the separation. We hold these truths to be self-evident: That all men are created equal; that they are endowed by their Creator with certain inalienable rights; that among these are life, liberty, and the pursuit of happiness; that, to secure these rights, governments are instituted among men, deriving their just powers from the consent of the governed; that, *whenever any form of government becomes destructive of these ends, it is the right of the people*

Lower case a to z, 12 1-3 oms

ABCDEFGHIJKLMN OPQRSTUVWXYZ
abcdefghijklmnopqrstu vwxyz
ABCDEFGHIJKLMN OPQRSTUVWXYZ
1234567890 1234567890

Partly opened with two point leads

5 POINT ROMAN No. 590

WHEN, in the course of human events, it becomes necessary for one people to dissolve the political bands which have connected them with another, and to assume, among the powers of the earth, the separate and equal station to which the laws of nature and of nature's God entitle them, a decent respect to the opinions of mankind requires that they should declare the causes which impel them to the separation. We hold these truths to be self-evident: That all men are created equal; that they are endowed by their Creator with certain inalienable rights; that among these are life, liberty, and the pursuit of happiness; that, to secure these rights, governments are instituted among men, deriving their just powers from the consent of the governed; that, whenever any form of government becomes destructive of these ends, it is the right of the people to alter or to abolish it, and to institute a new government, laying its foundation on such principles, and organizing its powers in such form, as to them shall seem most likely to effect their safety and happiness. Prudence, indeed, will dictate that governments long established should not be changed for light and transient causes; and accordingly, all experience hath shown that mankind are more disposed to suffer, while evils are sufferable, than to right themselves by abolishing the forms to which they are accustomed. But, when a long train of abuses and usurpations, pursuing invariably the same object, evinces a design to reduce them under absolute despotism, it is their right, it is their duty, to throw off such government and to provide new guards for their future security. Such has been the patient sufferance of these colonies, and such is now the necessity which constrains them to alter their former systems of government. The history of the present King of Great Britain is a history of repeated injuries and usurpations, all having in direct object,

Lower case a to z, 15 3-4 ems
ABCDEF GHIJ KLMNOPQRSTU VWXYZ
abcdefghijklmnopqrstuvwxy z
ANCD EFGHIJ KLMNOPQRSTU VWXYZ
1234567890 1234567890

5½ POINT ROMAN No. 590

WHEN, in the course of human events, it becomes necessary for one people to dissolve the political bands which have connected them with another, and to assume, among the powers of the earth, the separate and equal station to which the laws of nature and of nature's God entitle them, a decent respect to the opinions of mankind requires that they should declare the causes which impel them to the separation. We hold these truths to be self-evident: That all men are created equal; that they are endowed by their Creator with certain inalienable rights; that among these are life, liberty, and the pursuit of happiness; that, to secure these rights, governments are instituted among men, deriving their just powers from the consent of the governed; that whenever any form of government becomes destructive of these ends, it is the right of the people to alter or to abolish it, and to institute a new government, laying its foundation on such principles, and organizing its powers in such form, as to them shall seem most likely to effect their safety and happiness. Prudence, indeed, will dictate that governments long established should not be changed for light and transient causes; and accordingly, all experience hath shown that mankind are more disposed to suffer, while evils are sufferable, than to right themselves by abolishing the forms to which they are accustomed. But, when a long train of abuses and usurpations, pursuing invariably the same object, evinces a design to reduce them under absolute despotism, it is their right, it

Lower case a to z, 16 1-4 ems
ABCDEF GHIJ KLMNOPQRSTU VWXYZ
abcdefghijklmnopqrstuvwxy z
ANCD EFGHIJ KLMNOPQRSTU VWXYZ
1234567890 1234567890

6 POINT ROMAN No. 590

WHEN, in the course of human events, it becomes necessary for one people to dissolve the political bands which have connected them with another, and to assume, among the powers of the earth, the separate and equal station to which the laws of nature and of nature's God entitle them, a decent respect to the opinions of mankind requires that they should declare the causes which impel them to the separation. We hold these truths to be self-evident: That all men are created equal; that they are endowed by their Creator with certain inalienable rights; that among these are life, liberty, and the pursuit of happiness; that, to secure these rights, governments are instituted among men, deriving their just powers from the consent of the governed; that whenever any form of government becomes destructive of these ends, it is the right of the people to alter or to abolish it, and to institute a new government, laying its foundation on such principles, and organizing its powers in such form, as to them shall seem most likely to effect their safety and happiness. Prudence, indeed, will dictate that governments long established should not be changed for light and transient causes; and accordingly, all experience hath shown that mankind are more disposed to suffer, while evils are sufferable, than to right themselves by abolishing the forms to which they are accustomed. But, when a long train of abuses

Lower case a to z, 15 ems
ABCDEF GHIJ KLMNOPQRSTU VWXYZ
abcdefghijklmnopqrstuvwxy z
ANCD EFGHIJ KLMNOPQRSTU VWXYZ
1234567890 1234567890

7 POINT ROMAN No. 590

WHEN, in the course of human events, it becomes necessary for one people to dissolve the political bands which have connected them with another, and to assume, among the powers of the earth, the separate and equal station to which the laws of nature and of nature's God entitle them, a decent respect to the opinions of mankind requires that they should declare the causes which impel them to the separation. We hold these truths to be self-evident: That all men are created equal; that they are endowed by their Creator with certain inalienable rights; that among these are life, liberty, and the pursuit of happiness; that, to secure these rights, governments are instituted among men, deriving their just powers from the consent of the governed; that whenever any form of government becomes destructive of these ends, it is the right of the people to alter or to abolish it, and to institute a new government, laying its foundation on such principles, and organizing its powers in such form, as to them shall seem most likely to

Lower case a to z, 14 3-7 ems
ABCDEF GHIJ KLMNOPQRSTU VWXYZ
abcdefghijklmnopqrstuvwxy z
ANCD EFGHIJ KLMNOPQRSTU VWXYZ
1234567890 1234567890

Partly opened with two point leads

Roman No. 590

8 POINT ROMAN No. 590

WHEN, in the course of human events, it becomes necessary for one people to dissolve the political bands which have connected them with another, and to assume, among the powers of the earth, the separate and equal station to which the laws of nature and of nature's God entitle them, a decent respect to the opinions of mankind requires that they should declare the causes which impel them to the separation. We hold these truths to be self-evident: That all men are created equal; that they are endowed by their Creator with certain inalienable rights; that among these are life, liberty, and the pursuit of happiness; that, to secure these rights, governments are instituted among men, deriving their just powers from the consent of the governed; that, whenever any form of government becomes destructive of these ends, it is the right of the people to alter or to abolish it, and to institute a new government, laying its foundations on such principles, and organizing its powers in such form, as to them

Lower case a to z, 12 1-2 ems

ABCDEFGHIJKLMN^{OP}QRSTU^{VW}XYZ
 abedefghijklm^{nop}qrstuv^{wxyz}
 ABCDEFGHIJKLMN^{OP}QRSTU^{VW}XYZ
 1234567890 1234567890

9 POINT ROMAN No. 590

WHEN, in the course of human events, it becomes necessary for one people to dissolve the political bands which have connected them with another, and to assume, among the powers of the earth, the separate and equal station to which the laws of nature and of nature's God entitle them, a decent respect to the opinions of mankind requires that they should declare the causes which impel them to the separation. We hold these truths to be self-evident: That all men are created equal; that they are endowed by their Creator with certain inalienable rights; that among these are life, liberty, and the pursuit of happiness; that, to secure these rights, governments are instituted among men, deriving their just powers from the consent of the governed; that, whenever any form of gov-

Lower case a to z, 12 ems

ABCDEFGHIJKLMN^{OP}QRSTU^{VW}XYZ
 abedefghijklm^{nop}qrstuv^{wxyz}
 ABCDEFGHIJKLMN^{OP}QRSTU^{VW}XYZ
 1234567890 1234567890

10 POINT ROMAN No. 590

WHEN, in the course of human events, it becomes necessary for one people to dissolve the political bands which have connected them with another, and to assume, among the powers of the earth, the separate and equal station to which the laws of nature and of nature's God entitle them, a decent respect to the opinions of mankind requires that they should declare the causes which impel them to the separation. We hold these truths to be self-evident: That all men are created equal; that they are endowed by their Creator with certain inalienable rights; that among these are life, liberty, and the pursuit of happiness; that, to

Lower case a to z, 12 9-10 ems

ABCDEFGHIJKLMN^{OP}QRSTU^{VW}XYZ
 abedefghijklm^{nop}qrstuv^{wxyz}
 ABCDEFGHIJKLMN^{OP}QRSTU^{VW}XYZ
 1234567890 1234567890

Partly spaced with two point leads

11 POINT ROMAN No. 590

WHEN, in the course of human events, it becomes necessary for one people to dissolve the political bands which have connected them with another, and to assume, among the powers of the earth, the separate and equal station to which the laws of nature and of nature's God entitle them, a decent respect to the opinions of mankind requires that they should declare the causes which impel them to the separation. We hold these truths to be self-evident: That all men are created equal; that they are endowed by their Creator with certain inalienable rights; that among these are life, liberty, and the pursuit of happiness; that, to secure these rights, governments are instituted among men, deriving their just powers from the consent of the governed; that whenever any form of government becomes destructive of these ends, it is the right of the people to alter or to abolish it *and to institute a new government, laying its foundations on such principles, and organizing its powers in such form, as to them*

Lower case a to z, 13 2-11 ems

ABCDEFGHIJKLMNOPQRSTUVWXYZ

abcdefghijklmnopqrstuvwxyz

ABCDEFGHIJKLMNOPQRSTUVWXYZ

1234567890 1234567890

12 POINT ROMAN No. 590

WHEN, in the course of human events, it becomes necessary for one people to dissolve the political bands which have connected them with another, and to assume, among the powers of the earth, the separate and equal station to which the laws of nature and of nature's God entitle them, a decent respect to the opinions of mankind requires that they should declare the causes which impel them to the separation. We hold these truths to be self-evident: That all men are created equal; that they are endowed by their Creator with certain inalienable rights; that among these are life, liberty, and the pursuit of happiness; that, to secure these rights, governments are instituted among men, *deriving their just powers from the consent of the governed; that whenever any form of government becomes de-*

Lower case a to z, 13 1-2 ems

ABCDEFGHIJKLMNOPQRSTUVWXYZ

abcdefghijklmnopqrstuvwxyz

ABCDEFGHIJKLMNOPQRSTUVWXYZ

1234567890 1234567890

Partly opened with two point leads

Lining Roman Nos. 524 and 527

5 POINT LINING ROMAN NO. 524

When, in the course of human events, it becomes necessary for one people to dissolve the political bands which have connected them with another, and to assume, among the powers of the earth, the separate and equal station to which the laws of nature and of nature's God entitle them, a decent respect to the opinions of mankind requires that they should declare the causes which impel them to the separation. We hold these truths to be self-evident: That all men are created equal; that they are endowed by their Creator with certain inalienable rights, that among these are life, liberty, and the pursuit of happiness; that, to secure these rights, governments are instituted among men, deriving their just powers from the consent of the governed; that, whenever any form of government becomes destructive of these ends, it is the right of the people to alter or to abolish it and to institute a new government, laying its foundations on such principles, and organizing its powers in such form, as to them shall seem most likely to effect their safety and happiness. Prudence, indeed, will dictate that governments long established should not be changed for light and transient causes; and, accordingly, all experience hath shown that mankind are more disposed to suffer, while evils are sufferable, than to right themselves by abolishing the forms to which they are accustomed. But, when a long train of abuses and usurpations, pursuing invariably the same object, evinces a design to reduce them under absolute despotism, it is their right, it is their duty, to throw off such government and to provide new guards for their future security. Such has been the patient sufferance of these colonies, and such is now the necessity which constrains them to alter their former systems of government. The history of the present King of Great Britain is a history of repeated injuries and usurpations, all having, in direct object, the establishment of an absolute tyranny over these States. To prove this, let facts be submitted to a candid world: He has refused his assent to laws the most wholesome and necessary for the public good: he has forbidden his governors to pass laws of immediate and pressing importance, unless suspended in their operation till his assent should be obtained; and, when so suspended, he has utterly neglected to attend to them; he has refused to pass other laws for the accommodation of large districts of people, unless those people would relinquish the right

Lower case a to z, 14-12 ems

ABCDEFGHIJKLMNPOQRSTUVWXYZ
 abcdefghijklmnopqrstuvwxyz
 ABCDEFGHIJKLMNPOQRSTUVWXYZ
 1234567890

Lining Roman No. 527

5 POINT LINING ROMAN NO. 527

When, in the course of human events, it becomes necessary for one people to dissolve the political bands which have connected them with another, and to assume, among the powers of the earth, the separate and equal station to which the laws of nature and of nature's God entitle them, a decent respect to the opinions of mankind requires that they should declare the causes which impel them to the separation. We hold these truths to be self-evident: That all men are created equal; that they are endowed by their Creator with certain inalienable rights; that among these are life, liberty, and the pursuit of happiness; that, to secure these rights, governments are instituted among men, deriving their just powers from the consent of the governed; that, whenever any form of government becomes destructive of these ends, it is the right of the people to alter or to abolish it and to institute a new government, laying its foundations on such principles, and organizing its powers in such form, as to them shall seem most likely to effect their safety and happiness. Prudence, indeed, will dictate that governments long established should not be changed for light and transient causes; and, accordingly, all experience hath shown that mankind are more disposed to suffer, while evils are sufferable, than to right themselves by abolishing the forms to which they are accustomed. But, when a long train of abuses and usurpations, pursuing invariably the same object, evinces a design to reduce them under absolute despotism, it is their right, it is their duty, to throw off such government and to provide new guards for their future security. Such has been the patient sufferance of these colonies, and such is now the necessity which constrains them to alter their former systems of government. The history of the present King of Great Britain is a history of repeated injuries and usurpations, all having, in direct object, the establishment of an absolute tyranny over these States. To prove this, let facts be submitted to a candid world: He has refused his assent to laws the most wholesome and necessary for the public

Lower case a to z, 11 ems

ABCDEFGHIJKLMNPOQRSTUVWXYZ
 abcdefghijklmnopqrstuvwxyz
 ABCDEFGHIJKLMNPOQRSTUVWXYZ
 1234567890

5½ POINT LINING ROMAN NO. 527

When, in the course of human events, it becomes necessary for one people to dissolve the political bands which have connected them with another, and to assume, among the powers of the earth, the separate and equal station to which the laws of nature and of nature's God entitle them, a decent respect to the opinions of mankind requires that they should declare the causes which impel them to the separation. We hold these truths to be self-evident: That all men are created equal; that they are endowed by their Creator with certain inalienable rights; that among these are life, liberty, and the pursuit of happiness; that, to secure these rights, governments are instituted among men, deriving their just powers from the consent of the governed; that, whenever any form of government becomes destructive of these ends, it is the right of the people to alter or to abolish it and to institute a new government, laying its foundations on such principles, and organizing its powers in such form, as to them shall seem most likely to effect their safety and happiness. Prudence, indeed, will dictate that governments long established should not be changed for light and transient causes; and, accordingly, all experience hath shown that mankind are more disposed to suffer, while evils are sufferable, than to right themselves by abolishing the forms to which they are accustomed. But, when a long train of abuses and usurpations, pursuing invariably the same object, evinces a design to reduce them under absolute despotism, it is their right, it is their duty, to throw off such government and to provide new guards for their future security. Such has been the patient sufferance of these colonies, and such is now the necessity which constrains them to alter their former systems of government. The history of the present King of Great Britain is a history of repeated injuries and usurpations, all having, in direct object, the establishment of an absolute tyranny over these States.

Lower case a to z, 11 ems

ABCDEFGHIJKLMNPOQRSTUVWXYZ
 abcdefghijklmnopqrstuvwxyz
 ABCDEFGHIJKLMNPOQRSTUVWXYZ
 1234567890

Partly opened with two point leads

6 POINT ROMAN No. 596

WHEN, in the course of human events, it becomes necessary for one people to dissolve the political bands which have connected them with another, and to assume, among the powers of the earth, the separate and equal station to which the laws of nature and of nature's God entitle them, a decent respect to the opinions of mankind requires that they should declare the causes which impel them to the separation. We hold these truths to be self-evident: That all men are created equal; that they are endowed by their Creator with certain inalienable rights; that among these are life, liberty, and the pursuit of happiness; that, to secure these rights, governments are instituted among men, deriving their just powers from the consent of the governed; that, whenever any form of government becomes destructive of these ends, it is the right of the people to alter or to abolish it and to institute a new government, laying its foundations on such principles, and organizing its powers in such form, as to them shall seem most likely to effect their safety and happiness. Prudence, indeed, will dictate that governments long established should not be changed for light and transient causes; and, accordingly, all experience hath shown that mankind are more disposed to suffer, while evils are sufferable, than to right themselves by abolishing the forms to which they are accustomed. But, when a long train of abuses and usurpations, pursuing invariably the same object, evinces a design to reduce them under absolute despotism, it is their right, it is their duty, to throw off such government and to provide new guards for their future security. Such has been the patient sufferance of these colonies, and such is now the necessity which constrains them to alter their former systems of government. The history of the present King of Great Britain is a history of repeated injuries and usurpations, all having, in direct object, the establishment of an absolute tyranny over these States. To prove this, let facts be submitted to a candid world: He has refused his assent to laws the most wholesome and necessary for the public good; he has forbidden his governors to pass laws of immediate and pressing importance, unless suspended in their operation till his assent should be obtained; and, when so suspended, he has utterly neglected to attend to them; he has refused to pass other laws for the accommodation of large districts of people, unless those people would relinquish the right of representation in the legislature; a right inestimable to them, and formidable to tyrants only; he has called together legislative bodies at places unusual, uncomfortable, and distant from the depository of their public records, for the sole purpose of fatiguing them into compliance with his measures; he has dissolved representative houses repeatedly, for opposing, with manly firmness, his invasions on the rights of the people; he has refused, for a long time after such dis-

Lower case a to z, 15 5-6 ems

ABCDEFGHIJKLMN OPQRSTUVWXYZ
 abcdefghijklmnopqrstuvwxyz
 ABCDEFGHIJKLMN OPQRSTUVWXYZ
 1234567890 1234567890

7 POINT ROMAN No. 596

WHEN, in the course of human events, it becomes necessary for one people to dissolve the political bands which have connected them with another, and to assume, among the powers of the earth, the separate and equal station to which the laws of nature and of nature's God entitle them, a decent respect to the opinions of mankind requires that they should declare the causes which impel them to the separation. We hold these truths to be self-evident: That all men are created equal; that they are endowed by their Creator with certain inalienable rights; that among these are life, liberty, and the pursuit of happiness; that, to secure these rights, governments are instituted among men, deriving their just powers from the consent of the governed; that, whenever any form of government becomes destructive of these ends, it is the right of the people to alter or to abolish it and to institute a new government, laying its foundations on such principles, and organizing its powers in such form, as to them shall seem most likely to effect their safety and happiness. Prudence, indeed, will dictate that governments long established should not be changed for light and transient causes; and, accordingly, all experience hath shown that mankind are more disposed to suffer, while evils are sufferable, than to right themselves by abolishing the forms to which they are accustomed. But, when a long train of abuses and usurpations, pursuing invariably the same object, evinces a design to reduce them under absolute despotism, it is their right, it is their duty, to throw off such government and to provide new guards for their future security. Such has been the patient sufferance of these colonies, and such is now the necessity which constrains them to alter their former systems of government. The history of the present King of Great Britain is a history of repeated injuries and usurpations, all having, in direct object, the establishment of an absolute tyranny over these States. To prove this, let facts be submitted to a candid world: He has refused his assent to laws the most wholesome and necessary for the public good; he has forbidden his governors to pass laws of immediate and pressing importance, unless suspended in their operation till his assent should be obtained; and, when so suspended,

Lower case a to z, 15 ems

ABCDEFGHIJKLMN OPQRSTUVWXYZ
 abcdefghijklmnopqrstuvwxyz
 ABCDEFGHIJKLMN OPQRSTUVWXYZ
 1234567890 1234567890

Partly opened with two point leads

8 POINT ROMAN No. 596

WHEN, in the course of human events, it becomes necessary for one people to dissolve the political bands which have connected them with another, and to assume, among the powers of the earth, the separate and equal station to which the laws of nature and of nature's God entitle them, a decent respect to the opinions of mankind requires that they should declare the causes which impel them to the separation. We hold these truths to be self-evident: That all men are created equal; that they are endowed by their Creator with certain inalienable rights; that among these are life, liberty, and the pursuit of happiness; that, to secure these rights, governments are instituted among men, deriving their just powers from the consent of the governed; that, whenever any form of government becomes destructive of these ends, it is the right of the people to alter or to abolish it and to institute a new government, laying its foundations on such principles, and organizing its powers in such form, as to them shall seem most likely to effect their safety and happiness. Prudence, indeed, will dictate that governments long established should not be changed for light and transient causes; and, accordingly, all experience hath shown that mankind are more disposed to suffer, while evils are sufferable, than to right themselves by abolishing the forms to which they are accustomed. But, when a long train of abuses and usurpations, pursuing invariably the same object, evinces a design to reduce them under absolute despotism, it is their right, it is their duty, to throw off such government and to provide new guards for their future security. *Such has been the patient sufferance of these colonies, and such is now the necessity which constrains them to alter their former systems of*

Lower case a to z, 14 1-4 ems

ABCDEFGHIJKLMN OPQRSTUVWXYZ
 abcdefghijklmnopqrstuvwxyz
 ABCDEFGHIJKLMN OPQRSTUVWXYZ
 1234567890 1234567890

9 POINT ROMAN No. 596

WHEN, in the course of human events, it becomes necessary for one people to dissolve the political bands which have connected them with another, and to assume, among the powers of the earth, the separate and equal station to which the laws of nature and of nature's God entitle them, a decent respect to the opinions of mankind requires that they should declare the causes which impel them to the separation. We hold these truths to be self-evident: That all men are created equal; that they are endowed by their Creator with certain inalienable rights; that among these are life, liberty, and the pursuit of happiness; that, to secure these rights, governments are instituted among men, deriving their just powers from the consent of the governed; that, whenever any form of government becomes destructive of these ends, it is the right of the people to alter or to abolish it and to institute a new government, laying its foundations on such principles, and organizing its powers in such form, as to them shall seem most likely to effect their safety and happiness. Prudence, indeed, will dictate that governments long established should not be changed for light and transient causes; and, accordingly, all experience hath shown that mankind are more disposed to suffer, while evils are sufferable, than to right themselves by abolishing the forms to which they are accustomed. But, when a long train of abuses and usurpations, pursuing invariably the same object, evinces a design to reduce them under absolute despotism, it is their right, it is

Lower case a to z, 13 2-0 ems

ABCDEFGHIJKLMN OPQRSTUVWXYZ
 abcdefghijklmnopqrstuvwxyz
 ABCDEFGHIJKLMN OPQRSTUVWXYZ
 1234567890 1234567890

Partly opened with two point leads

10 POINT ROMAN No. 596

WHEN, in the course of human events, it becomes necessary for one people to dissolve the political bands which have connected them with another, and to assume, among the powers of the earth, the separate and equal station to which the laws of nature and of nature's God entitle them, a decent respect to the opinions of mankind requires that they should declare the causes which impel them to the separation. We hold these truths to be self-evident: That all men are created equal; that they are endowed by their Creator with certain inalienable rights; that among these are life, liberty, and the pursuit of happiness; that, to secure these rights, governments are instituted among men, deriving their just powers from the consent of the governed; that, whenever any form of government becomes destructive of these ends, it is the right of the people to alter or to abolish it and to institute a new government, laying its foundation on such principles, and organizing its powers in such form, as to them shall seem most likely to effect their safety and happiness. Prudence, indeed, will dictate that governments long established should *not be changed for light and transient causes; and, accordingly, all experience hath shown that mankind are more disposed to suffer, while*

Lower case a to z, 12 3-5 ems

ABCDEFGHIJKLMN OPQRSTUVWXYZ
 abcdefghijklmnopqrstuvwxy z
 ABCDEFGHIJKLMN OPQRSTUVWXYZ
 1234567890 1234567890

11 POINT ROMAN No. 596

WHEN, in the course of human events, it becomes necessary for one people to dissolve the political bands which have connected them with another, and to assume, among the powers of the earth, the separate and equal station to which the laws of nature and of nature's God entitle them, a decent respect to the opinions of mankind requires that they should declare the causes which impel them to the separation. We hold these truths to be self-evident: That all men are created equal; that they are endowed by their Creator with certain inalienable rights; that among these are life, liberty, and the pursuit of happiness; that, to secure these rights, governments are instituted among men, deriving their just powers from the consent of the governed; that, whenever any form of government becomes destructive of these ends, it is the right of the people to alter or to abolish it and to institute a new government, laying its foundations on such principles, and *organizing its powers in such form, as to them shall seem most likely to effect their safety and happiness. Prudence, indeed, will dictate that*

Lower case a to z, 12 1-11 ems

ABCDEFGHIJKLMN OPQRSTUVWXYZ
 abcdefghijklmnopqrstuvwxy z
 ABCDEFGHIJKLMN OPQRSTUVWXYZ
 1234567890 1234567890

Partly opened with two point leads

12 POINT ROMAN No. 596

WHEN, in the course of human events, it becomes necessary for one people to dissolve the political bands which have connected them with another, and to assume, among the powers of the earth, the separate and equal station to which the laws of nature and of nature's God entitle them, a decent respect to the opinions of mankind requires that they should declare the causes which impel them to the separation. We hold these truths to be self-evident: That all men are created equal; that they are endowed by their Creator with certain inalienable rights; that among these are life, liberty, and the pursuit of happiness; that to secure these rights, governments are instituted among men, deriving their just powers from the consent of the governed; that, whenever any form of government becomes destructive of these ends, it is the right of the people to alter or to abolish it and to institute a new government, laying its foundation on such principles, and organizing its powers in such form, as to them shall seem most likely to effect their safety and happiness. Prudence, indeed, will dictate that governments long established should not be changed for light and transient causes; and, accordingly, all experience hath shown that mankind are more disposed to suffer, while evils are sufferable, than to right themselves by abolishing the forms to which they are accustomed. But, when a long train of abuses and usurpations, pursuing invariably the same object, evinces a design to reduce them under absolute despotism, it is their right, it is their duty, to throw off such government and to provide new guards for their future security. Such has been the patient sufferance of these colonies, and such is now the necessity which constrains them to alter their former systems of government. The history of the present King of Great Britain is a history of repeated injuries and usurpations, all having, in direct object, the establishment of an absolute tyranny over these States. To prove this, let facts be submitted to a candid world: He has refused his assent to laws the most wholesome and necessary for the public good; he has forbidden his governors *to pass laws of immediate and pressing importance, unless suspended in their operation till his assent should be obtained; and,*

Lower case a to z, 12 5-6 ems

ABCDEFGHIJKLMNOPQRSTUVWXYZ

abcdefghijklmnopqrstuvwxyz

ABCDEFGHIJKLMNOPQRSTUVWXYZ

1234567890 1234567890

Partly opened with two point leads

6 POINT ROMAN No. 599

WHEN, in the course of human events, it becomes necessary for one people to dissolve the political bands which have connected them with another, and to assume, among the powers of the earth, the separate and equal station to which the laws of nature and of nature's God entitle them, a decent respect to the opinions of mankind requires that they should declare the causes which impel them to the separation. We hold these truths to be self-evident: That all men are created equal; that they are endowed by their Creator with certain inalienable rights; that among these are life, liberty, and the pursuit of happiness; that to secure these rights, governments are instituted among men, deriving their just powers from the consent of the governed; that, whenever any form of government becomes destructive of these ends, it is the right of the people to alter or to abolish it and to institute a new government, laying its foundations on such principles, and organizing its powers in such form, as to them shall seem most likely to effect their safety and happiness. Prudence, indeed, will dictate that governments long established should not be changed for light and transient causes; and, accordingly, all experience hath shown that mankind are more disposed to suffer, while evils are sufferable, than to right themselves by abolishing the forms to which they are accustomed. But, when a long train of abuses and usurpations, pursuing invariably the same object, evinces a design to reduce them under

Lower case a to z, 13 1-4 ems

ABCDEF GHIJ KLMNOP QRSTUV WXYZ
 abcdefghijklmnopqrstuvwxyz
 ABCDEFGHIJKLMNOPQRSTUVWXYZ
 1234567890 1234567890

7 POINT ROMAN No. 599

WHEN, in the course of human events, it becomes necessary for one people to dissolve the political bands which have connected them with another, and to assume, among the powers of the earth, the separate and equal station to which the laws of nature and of nature's God entitle them, a decent respect to the opinions of mankind requires that they should declare the causes which impel them to the separation. We hold these truths to be self-evident: That all men are created equal; that they are endowed by their Creator with certain inalienable rights; that among these are life, liberty, and the pursuit of happiness; that to secure these rights, governments are instituted among men, deriving their just powers from the consent of the governed; that, whenever any form of government becomes destructive of these ends, it is the right of the people to alter or to abolish it and to institute a new government, laying its foundations on such principles, and organizing its powers in such form, as to them shall seem most likely to effect their safety and happiness. Prudence, indeed, will dictate to us that governments long established should not be

Lower case a to z, 12 9-14 ems

ABCDEF GHIJ KLMNOP QRSTUV WXYZ
 abcdefghijklmnopqrstuvwxyz
 ABCDEFGHIJKLMNOPQRSTUVWXYZ
 1234567890 1234567890

8 POINT ROMAN No. 599

WHEN, in the course of human events, it becomes necessary for one people to dissolve the political bands which have connected them with another, and to assume, among the powers of the earth, the separate and equal station to which the laws of nature and of nature's God entitle them, a decent respect to the opinions of mankind requires that they should declare the causes which impel them to the separation. We hold these truths to be self-evident: That all men are created equal; that they are endowed by their Creator with certain inalienable rights; that among these are life, liberty, and the pursuit of happiness; that to secure these rights, governments are instituted among men, deriving their just powers from the consent of the governed; that, whenever any form of government becomes destructive of these ends, it is the right of the people to alter or to abolish it and to institute a new government, laying its foundations on such principles, and organizing its powers in such form, as to them shall seem most likely to effect their safety and happiness. Prudence, indeed, will dictate that governments long established should not be changed for light and transient causes; and, accordingly, all experience hath shown that mankind are more disposed to suffer, while evils are sufferable, than to right themselves by abolishing the forms to which they are accustomed. But, when a long train of abuses and usurpations, pursuing invariably the same object, evinces a design to reduce them under absolute despotism, it is their right, it is their duty, to throw off such government and to provide new guards for their future security. Such has been the patient sufferance of these colonies, and such is now the necessity which constrains them to alter their former systems of government. The history of the present *King of Great Britain is a history of repeated injuries and usurpations, all having, in direct object, the establishment of an absolute tyranny over these States. To prove this,*

Lower case a to z, 12 1-8 ems

ABCDEF GHIJ KLMNOP QRSTUV WXYZ
 abcdefghijklmnopqrstuvwxyz
 ABCDEFGHIJKLMNOPQRSTUVWXYZ
 1234567890 1234567890

Partly opened with two point leads

Roman No. 599

9 POINT ROMAN No. 599

WHEN, in the course of human events, it becomes necessary for one people to dissolve the political bands which have connected them with another, and to assume, among the powers of the earth, the separate and equal station to which the laws of nature and of nature's God entitle them, a decent respect to the opinions of mankind requires that they should declare the causes which impel them to the separation. We hold these truths to be self-evident: That all men are created equal; that they are endowed by their Creator with certain inalienable rights; that among these are life, liberty, and the pursuit of happiness; that, to secure these rights, governments are instituted among men, deriving their just powers from the consent of the governed; that, whenever any form of government becomes destructive of these ends, it is the

Lower case a to z, 12 1-9 ems

ABCDEFGHIJKLMN OPQRSTUVWXYZ
abcdefghijklmnopqrstu vwxyz
ABCDEFGHIJKLMN OPQRSTUVWXYZ
1234567890 1234567890

10 POINT ROMAN No. 599

WHEN, in the course of human events, it becomes necessary for one people to dissolve the political bands which have connected them with another, and to assume, among the powers of the earth, the separate and equal station to which the laws of nature and of nature's God entitle them, a decent respect to the opinions of mankind requires that they should declare the causes which impel them to the separation. We hold these truths to be self-evident: That all men are created equal; that they are endowed by their Creator with certain inalienable rights; that, to secure these rights, governments are instituted among men, deriving their just powers from the consent of the governed;

Lower case a to z, 11 7-10 ems

ABCDEFGHIJKLMN OPQRSTUVWXYZ
abcdefghijklmnopqrstu vwxyz
ABCDEFGHIJKLMN OPQRSTUVWXYZ
1234567890 1234567890

12 POINT ROMAN No. 599

WHEN, in the course of human events, it becomes necessary for one people to dissolve the political bands which have connected them with another, and to assume, among the powers of the earth, the separate and equal station to which the laws of nature and of nature's God entitle them, a decent respect to the opinions of mankind requires that they should declare the causes which impel them to the separation. We hold these truths to be self-evident: That all men are created equal;

Lower case a to z, 10 1-2 ems

ABCDEFGHIJKLMN OPQRSTUVWXYZ
abcdefghijklmnopqrstu vwxyz
ABCDEFGHIJKLMN OPQRSTUVWXYZ
1234567890 1234567890

Partly opened with two point leads

SYNOPSIS OF LINING OLDSTYLE BODY TYPE FACES

Series No.

5 POINT LINING OLDSTYLE

523—When, in the course of human events, it becomes necessary for one people to dissolve the political bands which have
581—When, in the course of human events, it becomes necessary for one people to dissolve the political bands

5½ POINT LINING OLDSTYLE

523—When, in the course of human events, it becomes necessary for one people to dissolve the political banil

6 POINT LINING OLDSTYLE

540—When in the course of human events, it becomes necessary for one people to dissolve the political bands which ha
552—When, in the course of human events, it becomes necessary for one people to dissolve the political bh
586—When, in the course of human events, it becomes necessary for one people to dissolve the politil
523—When, in the course of human events, it becomes necessary for one people to dissolve the pon
A—When, in the course of human events, it becomes necessary for one people to dissolve the pm
551—When, in the course of human events, it becomes necessary for one people to dissolve the pia
583—When, in the course of human events, it becomes necessary for one people to dissolve the pls
579—When, in the course of human events, it becomes necessary for one people to dissolve thetf
581—When, in the course of human events, it becomes necessary for one people to dissolve thew
550—When, in the course of human events, it becomes necessary for one people to dissolve thes

7 POINT LINING OLDSTYLE

550—When, in the course of human events, it becomes necessary for one people to disso
579—When, in the course of human events, it becomes necessary for one people to dissl
551—When, in the course of human events, it becomes necessary for one people to disil
581—When, in the course of human events, it becomes necessary for one people to dis

8 POINT LINING OLDSTYLE

552—When, in the course of human events, it becomes necessary for one people to dissolv
540—When, in the course of human events, it becomes necessary for one people to dise
586—When, in the course of human events, it becomes necessary for one people tow
A—When, in the course of human events, it becomes necessary for one people to
523—When, in the course of human events, it becomes necessary for one people s
551—When, in the course of human events, it becomes necessary for one peoplen
583—When, in the course of human events, it becomes necessary for one peoplen
579—When, in the course of human events, it becomes necessary for one peoplet
581—When, in the course of human events, it becomes necessary for one peoplit
550—When, in the course of human events, it becomes necessary for one peopls

9 POINT LINING OLDSTYLE

552—When, in the course of human events, it becomes necessary for one people q
583—When, in the course of human events, it becomes necessary for one peop
551—When, in the course of human events, it becomes necessary for one pli
550—When, in the course of human events, it becomes necessary for one g
579—When, in the course of human events, it becomes necessary for one r
581—When, in the course of human events, it becomes necessary for onq
A—When, in the course of human events, it becomes necessary for one

10 POINT LINING OLDSTYLE

540—When, in the course of human events, it becomes necessary for oneis
552—When, in the course of human events, it becomes necessary for ons
583—When, in the course of human events, it becomes necessary for tz
579—When, in the course of human events, it becomes necessary for it
551—When, in the course of human events, it becomes necessary for o
581—When, in the course of human events, it becomes necessary forors
550—When, in the course of human events, it becomes necessary fororp

A—Century Oldstyle

SYNOPSIS OF LINING OLDSTYLE BODY TYPE FACES

10 POINT LINING OLDSTYLE—Continued

- 523—When, in the course of human events, it becomes necessary for
586—When, in the course of human events, it becomes necessary for
A—When, in the course of human events, it becomes necessary for

11 POINT LINING OLDSTYLE

- 540—When, in the course of human events, it becomes necessary for
551—When, in the course of human events, it becomes necessary for
583—When, in the course of human events, it becomes necessary for
579—When, in the course of human events, it becomes necessary for
550—When, in the course of human events, it becomes necessary for
A—When, in the course of human events, it becomes necessary for
581—When, in the course of human events, it becomes necessary for

12 POINT LINING OLDSTYLE

- 551—When, in the course of human events, it becomes necessary
579—When, in the course of human events, it becomes necessary
A—When, in the course of human events, it becomes necessary
552—When, in the course of human events, it becomes necessary
540—When, in the course of human events, it becomes necessary
586—When, in the course of human events, it becomes necessary
523—When, in the course of human events, it becomes necessary
550—When, in the course of human events, it becomes necessary
581—When, in the course of human events, it becomes necessary

14 POINT LINING OLDSTYLE

- 586—When, in the course of human events, it becomes necessary
A—When, in the course of human events, it becomes necessary
540—When, in the course of human events, it becomes necessary
551—When, in the course of human events, it becomes necessary

18 POINT LINING OLDSTYLE

- 523—When, in the course of human events, it becomes necessary
552—When, in the course of human events, it becomes necessary
579—When, in the course of human events, it becomes necessary
551—When, in the course of human events, it becomes necessary
586—When, in the course of human events, it becomes necessary
A—When, in the course of human events, it becomes necessary
540—When, in the course of human events, it becomes necessary

A—Century Oldstyle

LINING OLDSTYLE ROMAN FACES SHOWN BY SIZES

5 Point Lining Oldstyle No. 523

WHEN, in the course of human events, it becomes necessary for one people to dissolve the political bands which have connected them with another, and to assume, among the powers of the earth, the separate and equal station to which the laws of nature and of nature's God entitle them, a decent respect to the opinions of mankind requires that they should declare the causes which impel them to the separation. We hold these truths to be self-evident: That all men are created equal; that they are endowed by their Creator with certain inalienable rights; that among these are life, liberty, and the pursuit of happiness; that, to secure these rights, governments are instituted among men, deriving their just powers from the consent of the gov-

Lower case a to z, 14 1-2 ems
 ABCDEFGHIJKLMNOPQRSTUVWXYZ
 1234567890

5 Point Lining Oldstyle No. 581

WHEN, in the course of human events, it becomes necessary for one people to dissolve the political bands which have connected them with another, and to assume, among the powers of the earth, the separate and equal station to which the laws of nature and of nature's God entitle them, a decent respect to the opinions of mankind requires that they should declare the causes which impel them to the separation. We hold these truths to be self-evident: That all men are created equal; that they are endowed by their Creator with certain inalienable rights; that among these are life, liberty, and the pursuit of happiness; that, to secure these rights, governments are instituted among

Lower case a to z, 15 9-10 ems
 ABCDEFGHIJKLMNOPQRSTUVWXYZ
 1234567890

5½ Point Lining Oldstyle No. 523

WHEN, in the course of human events, it becomes necessary for one people to dissolve the political bands which have connected them with another, and to assume, among the powers of the earth, the separate and equal station to which the laws of nature and of nature's God entitle them, a decent respect to the opinions of mankind requires that they should declare the causes which impel them to the separation. We hold these truths to be self-evident: That all men are created equal; that they are endowed by their Creator with certain inalienable rights; that

Lower case a to z, 14 4-5 ems
 ABCDEFGHIJKLMNOPQRSTUVWXYZ
 1234567890

6 Point Lining Caslon Oldstyle No. 540

WHEN, in the course of human events, it becomes necessary for one people to dissolve the political bands which have connected them with another, and to assume, among the powers of the earth, the separate and equal station to which the laws of nature and of nature's God entitle them, a decent respect to the opinions of mankind requires that they should declare the causes which impel them to the separation. We hold these truths to be self-evident: That all men are created equal; that they are endowed by their Creator with certain inalienable rights; that among these are

Lower case a to z, 12 1-3 ems
 ABCDEFGHIJKLMNOPQRSTUVWXYZ
 1234567890

6 Point Lining Oldstyle No. 523

WHEN, in the course of human events, it becomes necessary for one people to dissolve the political bands which have connected them with another, and to assume, among the powers of the earth, the separate and equal station to which the laws of nature and of nature's God entitle them, a decent respect to the opinions of mankind requires that they should declare the causes which impel them to the separation. We hold these truths to be self-evident: That all men are

Lower case a to z, 14 9-12 ems
 ABCDEFGHIJKLMNOPQRSTUVWXYZ
 1234567890

6 Point Oldstyle No. 583

WHEN, in the course of human events, it becomes necessary for one people to dissolve the political bands which have connected them with another, and to assume, among the powers of the earth, the separate and equal station to which the laws of nature and of nature's God entitle them, a decent respect to the opinions of mankind requires that they should declare the causes which impel them to the separation. We hold these truths to be self-evident: That all

Lower case a to z, 15 1-2 ems
 ABCDEFGHIJKLMNOPQRSTUVWXYZ
 1234567890

6 Point Oldstyle No. 581

WHEN, in the course of human events, it becomes necessary for one people to dissolve the political bands which have connected them with another, and to assume, among the powers of the earth, the separate and equal station to which the laws of nature and of nature's God entitle them, a decent respect to the opinions of mankind requires that they should declare the causes which impel them to the separation. We hold these truths to be self-evident:

Lower case a to z, 15 ems
 ABCDEFGHIJKLMNOPQRSTUVWXYZ
 1234567890

6 Point Lining Ronaldson Oldstyle No. 551

WHEN, in the course of human events, it becomes necessary for one people to dissolve the political bands which have connected them with another, and to assume, among the powers of the earth, the separate and equal station to which the laws of nature and of nature's God entitle them, a decent respect to the opinions of mankind requires that they should declare the causes which impel them to the separation. We hold these truths to be self-evident:

Lower case a to z, 15 5-6 ems
 ABCDEFGHIJKLMNOPQRSTUVWXYZ
 1234567890

6 Point Lining Oldstyle No. 550

WHEN, in the course of human events, it becomes necessary for one people to dissolve the political bands which have connected them with another, and to assume, among the powers of the earth, the separate and equal station to which the laws of nature and of nature's God entitle them, a decent respect to the opinions of mankind requires that they should declare the causes which impel them to the separation. We hold these truths to be self-

Lower case a to z, 16 ems
 ABCDEFGHIJKLMNOPQRSTUVWXYZ
 1234567890

6 Point Recut Caslon No. 586

When, in the course of human events, it becomes necessary for one people to dissolve the political bands which have connected them with another, and to assume, among the powers of the earth, the separate and equal station to which the laws of nature and of nature's God entitle them, a decent respect for the opinions of mankind requires that they should declare the causes which impel them to the separation. We hold these truths to be self-evident: That all men are created equal;

Lower case a to z, 14 13-24 ems
 ABCDEFGHIJKLMNOPQRSTUVWXYZ
 1234567890

LINING OLDSTYLE ROMAN FACES SHOWN BY SIZES

6 Point Oldstyle No. 579

When, in the course of human events, it becomes necessary for one people to dissolve the political bands which have connected them with another, and to assume, among the powers of the earth, the separate and equal station to which the laws of nature and of nature's God entitle them, a decent respect to the opinions of mankind requires that they should declare the causes which impel them to the separation. We hold these truths to be self-evident:

Lower case a to z, 18 ems

ABCDEFGHIJKLMN**OP**QRSTUVWXYZ
1234567890

6 Point Century Oldstyle

When, in the course of human events, it becomes necessary for one people to dissolve the political bands which have connected them with another, and to assume, among the powers of the earth, the separate and equal station to which the laws of nature and of nature's God entitle them, a decent respect to the opinions of mankind requires that they should declare the causes which impel them to the separation. We hold these truths to be self-evident: That all

Lower case a to z, 15 2-5 ems

ABCDEFGHIJKLMN**OP**QRSTUVWXYZ
1234567890

7 Point Lining Oldstyle No. 550

When, in the course of human events, it becomes necessary for one people to dissolve the political bands which have connected them with another, and to assume, among the powers of the earth, the separate and equal station to which the laws of nature and of nature's God entitle them, a decent respect to the opinions of mankind requires that they should declare the causes which impel them to the separation. We hold these truths to be self-evident: That all men are created equal; that they are endowed by their Creator with certain inalienable rights; that among these are life, liberty, and the pursuit of happiness; that, to secure these rights, governments are instituted among men, deriving their just powers from the consent of the governed; that whenever any form of government becomes destruc-

Lower case a to z, 14 12-14 ems

ABCDEFGHIJKLMN**OP**QRSTUVWXYZ
1234567890

7 Point Lining Ronaldson Oldstyle No. 551

When, in the course of human events, it becomes necessary for one people to dissolve the political bands which have connected them with another, and to assume, among the powers of the earth, the separate and equal station to which the laws of nature and of nature's God entitle them, a decent respect to the opinions of mankind requires that they should declare the causes which impel them to the separation. We hold these truths to be self-evident: That all men are created equal; that they are endowed by their Creator with certain inalienable rights; that among these are life, liberty, and the pursuit of happiness; that, to secure these rights, governments are instituted among men, deriving their just powers from the consent of the governed; that whenever any form of government becomes destructive of

Lower case a to z, 15 ems

ABCDEFGHIJKLMN**OP**QRSTUVWXYZ
1234567890

7 Point Oldstyle No. 579

When, in the course of human events, it becomes necessary for one people to dissolve the political bands which have connected them with another, and to assume, among the powers of the earth, the separate and equal station to which the laws of nature and of nature's God entitle them, a decent respect to the opinions of mankind requires that they should declare the causes which impel them to the separation. We hold these truths to be self-evident: That all men are created equal; that they are endowed by their Creator with certain inalienable rights; that among these are life, liberty, and the pursuit of happiness; that, to secure these rights, governments are instituted among men, deriving their just powers from the consent of the governed; that whenever any form of government

Lower case a to z, 15 ems

ABCDEFGHIJKLMN**OP**QRSTUVWXYZ
1234567890

7 Point Oldstyle No. 581

When, in the course of human events, it becomes necessary for one people to dissolve the political bands which have connected them with another, and to assume, among the powers of the earth, the separate and equal station to which the laws of nature and of nature's God entitle them, a decent respect to the opinions of mankind requires that they should declare the causes which impel them to the separation. We hold these truths to be self-evident: That all men are created equal; that they are endowed by their Creator with certain inalienable rights; that among these are life, liberty, and the pursuit of happiness; that, to secure these rights, governments are instituted among men, deriving their just powers from the consent of the governed; that whenever any form of

Lower case a to z, 15 3-7 ems

ABCDEFGHIJKLMN**OP**QRSTUVWXYZ
1234567890

LINING OLDSTYLE ROMAN FACES SHOWN BY SIZES

8 Point Lining Caslon Oldstyle No. 540

WHEN, in the course of human events, it becomes necessary for one people to dissolve the political bands which have connected them with another, and to assume, among the powers of the earth, the separate and equal station to which the laws of nature and of nature's God entitle them, a decent respect to the opinions of mankind requires that they should declare the causes which impel them to the separation. We hold these truths to be self-evident: That all men are created equal; that they are endowed by their Creator with *certain inalienable rights; that among these are life, liberty, and the pursuit of happiness; that to secure these rights, governments are instituted among men, deriving their just powers*

Lower case a to z, 12.9-16 ems

ABCDEFGHIJKLMN^{OP}QRSTU^{VW}XYZ
1234567890

8 Point Oldstyle No. 583

WHEN, in the course of human events, it becomes necessary for one people to dissolve the political bands which have connected them with another, and to assume, among the powers of the earth, the separate and equal station to which the laws of nature and of nature's God entitle them, a decent respect to the opinions of mankind requires that they should declare the causes which impel them to the separation. We hold these truths to be self-evident: That all men are created equal; that they are endowed by their Creator with certain inalienable rights; that among these are life, liberty, and the pursuit of happiness; that to secure these rights, governments are instituted

Lower case a to z, 13.7-8 ems

ABCDEFGHIJKLMN^{OP}QRSTU^{VW}XYZ
1234567890

8 Point Oldstyle No. 579

WHEN, in the course of human events, it becomes necessary for one people to dissolve the political bands which have connected them with another, and to assume, among the powers of the earth, the separate and equal station to which the laws of nature and of nature's God entitle them, a decent respect to the opinions of mankind requires that they should declare the causes which impel them to the separation. We hold these truths to be self-evident: That all men are created equal; that they are endowed by their Creator with *certain inalienable rights; that among these are life, liberty, and the pursuit of happiness; that to secure these*

Lower case a to z, 14 ems

ABCDEFGHIJKLMN^{OP}QRSTU^{VW}XYZ
1234567890

8 Point Oldstyle No. 581

WHEN, in the course of human events, it becomes necessary for one people to dissolve the political bands which have connected them with another, and to assume, among the powers of the earth, the separate and equal station to which the laws of nature and of nature's God entitle them, a decent respect to the opinions of mankind requires that they should declare the causes which impel them to the separation. We hold these truths to be self-evident: That all men are created equal; that they are endowed by their Creator with *certain inalienable rights; that among these are life, liberty, and the pursuit of happiness; that to secure these rights*

Lower case a to z, 14.1-4 ems

ABCDEFGHIJKLMN^{OP}QRSTU^{VW}XYZ
1234567890

8 Point Lining Oldstyle No. 550

WHEN, in the course of human events, it becomes necessary for one people to dissolve the political bands which have connected them with another, and to assume, among the powers of the earth, the separate and equal station to which the laws of nature and of nature's God entitle them, a decent respect to the opinions of mankind requires that they should declare the causes which impel them to the separation. We hold these truths to be self-evident: That all men are created equal; that they are endowed by their Creator with *certain inalienable rights; that among these are life, liberty, and the pursuit of happiness; that to secure these rights,*

Lower case a to z, 14.5-16 ems

ABCDEFGHIJKLMN^{OP}QRSTU^{VW}XYZ
1234567890

LINING OLDSTYLE ROMAN FACES SHOWN BY SIZES

8 Point Lining Oldstyle No. 523

WHEN, in the course of human events, it becomes necessary for one people to dissolve the political bands which have connected them with another, and to assume, among the powers of the earth, the separate and equal station to which the laws of nature and nature's God entitle them, a decent respect to the opinions of mankind requires that they should declare the causes which impel them to the separation. We hold these truths to be self-evident: That all men are created equal; that they are endowed by their Creator with certain inalienable rights; that among these are life, liberty, and the pursuit of happiness; that, to secure these rights, governments are

Lower case a to z, 12 3-4 ems

ABCDEFGHIJKLMN OPQRSTUVWXYZ
1234567890

8 Point Lining Ronaldson Oldstyle No. 551

WHEN, in the course of human events, it becomes necessary for one people to dissolve the political bands which have connected them with another, and to assume, among the powers of the earth, the separate and equal station to which the laws of nature and nature's God entitle them, a decent respect to the opinions of mankind requires that they should declare the causes which impel them to the separation. We hold these truths to be self-evident: That all men are created equal; that they are endowed by their Creator with certain inalienable rights; that among these are life, liberty, and the pursuit of happiness; that, to secure these rights, governments

Lower case a to z, 12 16-18 ems

ABCDEFGHIJKLMN OPQRSTUVWXYZ
1234567890

8 Point Recut Caslon No. 586

When, in the course of human events, it becomes necessary for one people to dissolve the political bands which have connected them with another, and to assume, among the powers of the earth, the separate and equal station to which the laws of nature and of nature's God entitle them, a decent respect to the opinions of mankind requires that they should declare the causes which impel them to the separation. We hold these truths to be self-evident: That all men are created equal; that they are endowed by their Creator with certain inalienable rights; that among these are life, liberty, and the pursuit of happiness; that, to secure these rights, governments are instituted among men,

Lower case a to z, 12 16-18 ems

ABCDEFGHIJKLMN OPQRSTUVWXYZ
1234567890

8 Point Lining French Oldstyle No. 552

WHEN, in the course of human events, it becomes necessary for one people to dissolve the political bands which have connected them with another, and to assume, among the powers of the earth, the separate and equal station to which the laws of nature and of nature's God entitle them, a decent respect to the opinions of mankind requires that they should declare the causes which impel them to the separation. We hold these truths to be self-evident: That all men are created equal; that they are endowed by their Creator with certain inalienable rights; that among these are life, liberty, and the pursuit of happiness; that, to secure these rights, governments are instituted among men, deriving their just powers from the consent of the gov-

Lower case a to z, 12 11-14 ems

ABCDEFGHIJKLMN OPQRSTUVWXYZ
1234567890

8 Point Century Oldstyle

WHEN, in the course of human events, it becomes necessary for one people to dissolve the political bands which have connected them with another, and to assume, among the powers of the earth, the separate and equal station to which the laws of nature and of nature's God entitle them, a decent respect to the opinions of mankind requires that they should declare the causes which impel them to the separation. We hold these truths to be self-evident: That all men are created equal; that they are endowed by their Creator with certain inalienable rights; that among these are life, liberty, and the pursuit of happiness; that, to secure these rights, governments are insti-

Lower case a to z, 12 9-10 ems

ABCDEFGHIJKLMN OPQRSTUVWXYZ
1234567890

LINING OLDSTYLE ROMAN FACES SHOWN BY SIZES

9 Point Lining Oldstyle No. 550

WHEN, in the course of human events, it becomes necessary for one people to dissolve the political bands which have connected them with another, and to assume, among the powers of the earth, the separate and equal station to which the laws of nature and of nature's God entitle them, a decent respect to the opinions of mankind requires that they should declare the *causes which impel them to the separation. We hold these truths to be self-evident: That all men are created equal; that they are endowed by their Creator with cer-*

Lower case a to z, 13 13-13 ems

ABCDEFGHIJKLMNOPQRSTUVWXYZ
1234567890

9 Point Lining Oldstyle No. 579

WHEN, in the course of human events, it becomes necessary for one people to dissolve the political bands which have connected them with another, and to assume, among the powers of the earth, the separate and equal station to which the laws of nature and of nature's God entitle them, a decent respect to the opinions of mankind requires that they should declare the *causes which impel them to the separation. We hold these truths to be self-evident: That all men are created equal; that they are endowed by their Cre-*

Lower case a to z, 13 13-13 ems

ABCDEFGHIJKLMNOPQRSTUVWXYZ
1234567890

9 Point Oldstyle No. 581

WHEN, in the course of human events, it becomes necessary for one people to dissolve the political bands which have connected them with another, and to assume, among the powers of the earth, the separate and equal station to which the laws of nature and of nature's God entitle them, a decent respect to the opinions of mankind requires that they should declare the *causes which impel them to the separation. We hold these truths to be self-evident: That all men are created equal; that they are endowed*

Lower case a to z, 14 14-14 ems

ABCDEFGHIJKLMNOPQRSTUVWXYZ
1234567890

9 Point Lining Ronaldson Oldstyle No. 551

WHEN, in the course of human events, it becomes necessary for one people to dissolve the political bands which have connected them with another, and to assume, among the powers of the earth, the separate and equal station to which the laws of nature and of nature's God entitle them, a decent respect to the opinions of mankind requires that they should declare the *causes which impel them to the separation. We hold these truths to be self-evident: That all men are created equal; that they are endowed by their Creator with*

Lower case a to z, 13 13-13 ems

ABCDEFGHIJKLMNOPQRSTUVWXYZ
1234567890

9 Point Century Oldstyle

WHEN, in the course of human events, it becomes necessary for one people to dissolve the political bands which have connected them with another, and to assume, among the powers of the earth, the separate and equal station to which the laws of nature and of nature's God entitle them, a decent respect to the opinions of mankind requires that they should declare the *causes which impel them to the separation. We hold these truths to be self-evident: That all men are created equal; that they are endowed*

Lower case a to z, 14 14-14 ems

ABCDEFGHIJKLMNOPQRSTUVWXYZ
1234567890

LINING OLDSTYLE ROMAN FACES SHOWN BY SIZES

9 Point Oldstyle No. 588

WHEN, in the course of human events, it becomes necessary for one people to dissolve the political bands which have connected them with another, and to assume, among the powers of the earth, the separate and equal station to which the laws of nature and of nature's God entitle them, a decent respect to the opinions of mankind requires that they should declare the causes which impel them to the separation. We hold these truths to be self-evident: That all men are created equal; that they are endowed by their Creator with certain inalien-

Lower case a to z, 12 5-8 ems

ABCDEFGHIJKLMNOPQRSTUVWXYZ
1234567890

10 Point Oldstyle No. 588

WHEN, in the course of human events, it becomes necessary for one people to dissolve the political bands which have connected them with another, and to assume, among the powers of the earth, the separate and equal station to which the laws of nature and of nature's God entitle them, a decent respect to the opinions of mankind requires that they should declare the causes which impel them to the separation. We hold these truths to be self-evident: That all men are created equal; that

Lower case a to z, 13 ems

ABCDEFGHIJKLMNOPQRSTUVWXYZ
1234567890

10 Point Lining Caslon Oldstyle No. 540

WHEN, in the course of human events, it becomes necessary for one people to dissolve the political bands which have connected them with another, and to assume, among the powers of the earth, the separate and equal station to which the laws of nature and of nature's God entitle them, a decent respect to the opinions of mankind requires that they should declare the causes which impel them to the separation. We hold these truths to be self-evident: That all men are created equal; that they are endowed by their Creator with certain

Lower case a to z, 11 3-4 ems

ABCDEFGHIJKLMNOPQRSTUVWXYZ
1234567890

10 Point Recut Caslon No. 586

When, in the course of human events, it becomes necessary for one people to dissolve the political bands which have connected them with another, and to assume, among the powers of the earth, the separate and equal station to which the laws of nature and of nature's God entitle them, a decent respect for the opinions of mankind requires that they should declare the causes which impel them to the separation. We hold these truths to be self-evident: That all men are

Lower case a to z, 13 3-20 ems

ABCDEFGHIJKLMNOPQRSTUVWXYZ
1234567890

10 Point Century Oldstyle

WHEN, in the course of human events, it becomes necessary for one people to dissolve the political bands which have connected them with another, and to assume, among the powers of the earth, the separate and equal station to which the laws of nature and of nature's God entitle them, a decent respect to the opinions of mankind requires that they should declare the causes which impel them to the separation. We hold these truths to be self-evident: That all men are

Lower case a to z, 13 4-8 ems

ABCDEFGHIJKLMNOPQRSTUVWXYZ
1234567890

LINING OLDSTYLE ROMAN FACES SHOWN BY SIZES

10 Point Lining Oldstyle No. 550

WHEN, in the course of human events, it becomes necessary for one people to dissolve the political bands which have connected them with another, and to assume, among the powers of the earth, the separate and equal station to which the laws of nature and of nature's God entitle them, a decent respect to the opinions of mankind requires that they should declare the causes which impel them to the separation. We hold these truths to be self-evident: That all men are created equal;

Lower case a to z, 13 1-5 ems

ABCDEFGHIJKLMNOPQRSTUVWXYZ
1234567890

10 Point Lining Oldstyle No. 523

WHEN, in the course of human events, it becomes necessary for one people to dissolve the political bands which have connected them with another, and to assume, among the powers of the earth, the separate and equal station to which the laws of nature and of nature's God entitle them, a decent respect to the opinions of mankind requires that they should declare the causes which impel them to the separation. We hold these truths to be self-evident: That all men are created

Lower case a to z, 13 1-5 ems

ABCDEFGHIJKLMNOPQRSTUVWXYZ
1234567890

10 Point Oldstyle No. 581

WHEN, in the course of human events, it becomes necessary for one people to dissolve the political bands which have connected them with another, and to assume, among the powers of the earth, the separate and equal station to which the laws of nature and of nature's God entitle them, a decent respect to the opinions of mankind requires that they should declare the causes which impel them to the separation. We hold these truths to be self-evident: That all men are created equal; that they

Lower case a to z, 13 3-20 ems

ABCDEFGHIJKLMNOPQRSTUVWXYZ
1234567890

10 Point Lining Ronaldson Oldstyle No. 551

WHEN, in the course of human events, it becomes necessary for one people to dissolve the political bands which have connected them with another, and to assume, among the powers of the earth, the separate and equal station to which the laws of nature and of nature's God entitle them, a decent respect to the opinions of mankind requires that they should declare the causes which impel them to the separation. We hold these truths to be self-evident: That all men are created equal; that they are

Lower case a to z, 13 ems

ABCDEFGHIJKLMNOPQRSTUVWXYZ
1234567890

10 Point Oldstyle No. 579

WHEN, in the course of human events, it becomes necessary for one people to dissolve the political bands which have connected them with another, and to assume, among the powers of the earth, the separate and equal station to which the laws of nature and of nature's God entitle them, a decent respect to the opinions of mankind requires that they should declare the causes which impel them to the separation. We hold these truths to be self-evident: That all men are created equal; that they

Lower case a to z, 12 9-10 ems

ABCDEFGHIJKLMNOPQRSTUVWXYZ
1234567890

LINING OLDSTYLE ROMAN FACES SHOWN BY SIZES

11 Point Lining Oldstyle No. 550

WHEN, in the course of human events, it becomes necessary for one people to dissolve the political bands which have connected them with another, and to assume, among the powers of the earth, the separate and equal station to which the laws of nature and of nature's God entitle them, a decent respect to the opinions of mankind requires that they should declare the causes which impel them to the

Lower case a to z, 12 8-11 ems

ABCDEFGHIJKLMNOPQRSTUVWXYZ
1234567890

11 Point Oldstyle No. 581

WHEN, in the course of human events, it becomes necessary for one people to dissolve the political bands which have connected them with another, and to assume, among the powers of the earth, the separate and equal station to which the laws of nature and of nature's God entitle them, a decent respect to the opinions of mankind requires that they should declare the causes which im-

Lower case a to z, 13 ems

ABCDEFGHIJKLMNOPQRSTUVWXYZ
1234567890

11 Point Oldstyle No. 579

WHEN, in the course of human events, it becomes necessary for one people to dissolve the political bands which have connected them with another, and to assume, among the powers of the earth, the separate and equal station to which the laws of nature and of nature's God entitle them, a decent respect to the opinions of mankind requires that they should declare the causes which impel them

Lower case a to z, 12 8-11 ems

ABCDEFGHIJKLMNOPQRSTUVWXYZ
1234567890

11 Point Oldstyle No. 583

WHEN, in the course of human events, it becomes necessary for one people to dissolve the political bands which have connected them with another, and to assume, among the powers of the earth, the separate and equal station to which the laws of nature and of nature's God entitle them, a decent respect to the opinions of mankind requires that they should declare the causes which impel

Lower case a to z, 12 8-11 ems

ABCDEFGHIJKLMNOPQRSTUVWXYZ
1234567890

11 Point Century Oldstyle

WHEN, in the course of human events, it becomes necessary for one people to dissolve the political bands which have connected them with another, and to assume, among the powers of the earth, the separate and equal station to which the laws of nature and of nature's God entitle them, a decent respect to the opinions of mankind requires that they should declare the causes which impel

Lower case a to z, 12 8-11 ems

ABCDEFGHIJKLMNOPQRSTUVWXYZ
1234567890

LINING OLDSTYLE ROMAN FACES SHOWN BY SIZES

11 Point Lining Caslon Oldstyle No. 540

WHEN, in the course of human events, it becomes necessary for one people to dissolve the political bands which have connected them with another, and to assume, among the powers of the earth, the separate and equal station to which the laws of nature and of nature's God entitle them, a decent respect to the opinions of mankind requires that they should declare the causes which impel them to the separation. We hold

Lower case a to z, 12 2-11 ems

ABCDEFGHIJKLMNOPQRSTUVWXYZ
1234567890

11 Point Lining Ronaldson Oldstyle No. 551

WHEN, in the course of human events, it becomes necessary for one people to dissolve the political bands which have connected them with another, and to assume, among the powers of the earth, the separate and equal station to which the laws of nature and of nature's God entitle them, a decent respect to the opinions of mankind requires that they should declare the causes which impel them

Lower case a to z, 12 6-11 ems

ABCDEFGHIJKLMNOPQRSTUVWXYZ
1234567890

12 Point Lining Ronaldson Oldstyle No. 551

WHEN, in the course of human events, it becomes necessary for one people to dissolve the political bands which have connected them with another, and to assume, among the powers of the earth, the separate and equal station to which the laws of nature and of nature's God entitle them, a decent respect to

Lower case a to z, 12 11-24 ems

ABCDEFGHIJKLMNOPQRSTUVWXYZ
1234567890

12 Point Lining Caslon Oldstyle No. 540

WHEN, in the course of human events, it becomes necessary for one people to dissolve the political bands which have connected them with another, and to assume, among the powers of the earth, the separate and equal station to which the laws of nature and of nature's God entitle them, a decent re-

Lower case a to z, 12 21-24 ems

ABCDEFGHIJKLMNOPQRSTUVWXYZ
1234567890

12 Point Oldstyle No. 579

WHEN, in the course of human events, it becomes necessary for one people to dissolve the political bands which have connected them with another, and to assume, among the powers of the earth, the separate and equal station to which the laws of nature and of nature's God entitle them, a decent respect to

Lower case a to z, 12 5-8 ems

ABCDEFGHIJKLMNOPQRSTUVWXYZ
1234567890

LINING OLDSTYLE ROMAN FACES SHOWN BY SIZES

12 Point Lining Oldstyle No. 550

WHEN, in the course of human events, it becomes necessary for one people to dissolve the political bands which have connected them with another, and to assume, among the powers of the earth, the separate and equal station to which the laws of nature and of nature's God entitle

Lower case a to z, 14 1-6 ems

ABCDEFGHIJKLMNOPQRSTUVWXYZ
1234567890

12 Point Lining Oldstyle No. 523

WHEN, in the course of human events, it becomes necessary for one people to dissolve the political bands which have connected them with another, and to assume, among the powers of the earth, the separate and equal station to which the laws of nature and of nature's God

Lower case a to z, 14 ems

ABCDEFGHIJKLMNOPQRSTUVWXYZ
1234567890

12 Point Oldstyle No. 581

WHEN, in the course of human events, it becomes necessary for one people to dissolve the political bands which have connected them with another, and to assume, among the powers of the earth, the separate and equal station to which the laws of nature and of nature's God

Lower case a to z, 14 5-12 ems

ABCDEFGHIJKLMNOPQRSTUVWXYZ
1234567890

12 Point Recut Caslon No. 586

When, in the course of human events, it becomes necessary for one people to dissolve the political bands which have connected them with another, and to assume, among the powers of the earth, the separate and equal station to which the laws of nature and of nature's God entitle them, a decent

Lower case a to z, 12 11-12 ems

ABCDEFGHIJKLMNOPQRSTUVWXYZ
1234567890

12 Point Century Oldstyle

WHEN, in the course of human events, it becomes necessary for one people to dissolve the political bands which have connected them with another, and to assume, among the powers of the earth, the separate and equal station to which the laws of nature and of nature's God entitle them, a decent

Lower case a to z, 12 3-4 ems

ABCDEFGHIJKLMNOPQRSTUVWXYZ
1234567890

LINING OLDSTYLE ROMAN FACES SHOWN BY SIZES

14 Point Lining Caslon Oldstyle No. 540

WHEN, in the course of human events, it becomes necessary for one people to dissolve the political bands which have connected them with another, *and to assume, among the powers of the earth, the sepa-*

Lower case a to z, 13 1-14 ems

ABCDEFGHIJKLMNOPQRSTUVWXYZ
1234567890

14 Point Recut Caslon No. 586

When, in the course of human events, it becomes necessary for one people to dissolve the political bands which have connected them with another, *and to assume, among the powers of the earth, the sepa-*

Lower case a to z, 12 9-14 ems

ABCDEFGHIJKLMNOPQRSTUVWXYZ
1234567890

14 Point Lining Ronaldson Oldstyle No. 551

WHEN, in the course of human events, it becomes necessary for one people to dissolve the political bands which have connected them with another, and to assume, among the powers of the earth, the

Lower case a to z, 13 5-14 ems

ABCDEFGHIJKLMNOPQRSTUVWXYZ
1234567890

14 Point Century Oldstyle

WHEN, in the course of human events, it becomes necessary for one people to dissolve the political bands which have connected them with another, *and to assume, among the powers of the earth, the*

Lower case a to z, 13 1-7 ems

ABCDEFGHIJKLMNOPQRSTUVWXYZ
1234567890

18 Point Lining Oldstyle No. 579

When, in the course of human events, it becomes necessary for one people to dissolve the political bands which have connected

Lower case a to z, 11 7-9 ems

ABCDEFGHIJKLMNOPQRSTUVWXYZ
1234567890

LINING OLDSTYLE ROMAN FACES SHOWN BY SIZES

18 Point Lining Oldstyle No. 523

WHEN, in the course of human events, it becomes necessary for one people to dissolve the *political bands which have connected them*

Lower case a to z, 10 17-18 ems

ABCDEFGHIJKLMNOPQRSTUVWXYZ
1234567890

18 Point Lining Ronaldson Oldstyle No. 551

When, in the course of human events, it becomes necessary for one people to dissolve the political bands which have connected

Lower case a to z, 12 11-12 ems

ABCDEFGHIJKLMNOPQRSTUVWXYZ
1234567890

18 Point Lining Caslon Oldstyle No. 540

WHEN, in the course of human events, it becomes necessary for one people to *dissolve the political bands which have con-*

Lower case a to z, 12 15-16 ems

ABCDEFGHIJKLMNOPQRSTUVWXYZ
1234567890

18 Point Recut Caslon No. 586

When, in the course of human events, it becomes necessary for one people to *dissolve the political bands which have con-*

Lower case a to z, 12 25-26 ems

ABCDEFGHIJKLMNOPQRSTUVWXYZ
1234567890

18 Point Century Oldstyle

WHEN, in the course of human events, it becomes necessary for one people to *dissolve the political bands which have*

Lower case a to z, 12 2-9 ems

ABCDEFGHIJKLMNOPQRSTUVWXYZ
1234567890

Century Oldstyle

6 POINT CENTURY OLDSTYLE

WHEN, in the course of human events, it becomes necessary for one people to dissolve the political bands which have connected them with another, and to assume, among the powers of the earth, the separate and equal station to which the laws of nature and of nature's God entitle them, a decent respect to the opinions of mankind requires that they should declare the causes which impel them to the separation. We hold these truths to be self-evident: That all men are created equal; that they are endowed by their Creator with certain inalienable rights; that among these are life, liberty, and the pursuit of happiness; that to secure these rights, governments are instituted among men, deriving their just powers from the consent of the governed; that, whenever any form of government becomes destructive of these ends, it is the right of the people to alter or abolish it and to institute a new government, laying its foundations on such principles, and organizing its powers in such form, as to them shall seem most likely to effect their safety and happiness. Prudence, indeed, will dictate that governments long established should not be changed for light and transient causes; and, accordingly, all experience hath shown that mankind are more disposed to suffer, while evils are sufferable, than to right themselves by abolishing the forms to which they are accustomed. But, when a long train of abuses and usurpations, pursuing invariably the same object, evinces a design to reduce them under absolute despotism, it is their right, it is their duty, to throw off such government and to provide new guards for their future security. Such has been the patient sufferance of these colonies, and such is now the necessity which constrains them to alter their former systems of government. The history of the present King of Great Britain is a history of repeated injuries and usurpations, all having, in direct object, the establishment of an absolute tyranny over these States. To prove this, let facts be given to a candid world: He has refused his assent to laws the most wholesome and necessary for the public good; he has forbidden his governors to pass laws of immediate and pressing importance, unless suspended in their operation till his assent should be obtained; and, when so suspended, he has utterly neglected to attend to them; he has refused to pass other laws for the accommodation of large districts of people, unless these people would relinquish the right of representation in the legislature; a right inestimable to them, and formidable to tyrants only; he has called together legislative bodies at places unusual, uncomfortable, and distant from the depository of their public records, for the sole purpose of fatiguing them into compliance with his measures; he has dissolved representative houses repeatedly, for opposing, with many firmness, his invasions on the rights of the people; he has refused, for a long time after

Lower case a to z, 15 2-5 ems

ABCDEFGHIJKLMN OPQRSTUVWXYZ

abcdefghijklmnopqrstuvwxyz

ABCDEFGHIJKLMN OPQRSTUVWXYZ

1234567890 1234567890

8 POINT CENTURY OLDSTYLE

WHEN, in the course of human events, it becomes necessary for one people to dissolve the political bands which have connected them with another, and to assume, among the powers of the earth, the separate and equal station to which the laws of nature and of nature's God entitle them, a decent respect to the opinions of mankind requires that they should declare the causes which impel them to the separation. We hold these truths to be self-evident: That all men are created equal; that they are endowed by their Creator with certain inalienable rights; that among these are life, liberty, and the pursuit of happiness; that to secure these rights, governments are instituted among men, deriving their just powers from the consent of the governed; that, whenever any form of government becomes destructive of these ends, it is the right of the people to alter or to abolish it and to institute a new government, laying its foundation on such principles, and organizing its powers in such form, as to them shall seem most likely to effect their safety and happiness. Prudence, indeed, will dictate that governments long established should not be changed for light and transient causes; and, accordingly, all experience hath shown that mankind are more disposed to suffer, while evils are sufferable, than to right themselves by abolishing the forms to which they are accustomed. But, when a long train of abuses and usurpations, pursuing invariably the same object, evinces a design to reduce them under absolute despotism, it is their right, it is their duty, to throw off such government and to provide new guards for their future security. Such has been the patient sufferance of these colonies, and such is now the necessity which constrains them to alter their former systems of government.

Lower case a to z, 13 9-16 ems

ABCDEFGHIJKLMN OPQRSTUVWXYZ

abcdefghijklmnopqrstuvwxyz

ABCDEFGHIJKLMN OPQRSTUVWXYZ

1234567890 1234567890

Century Oldstyle

9 POINT CENTURY OLDSTYLE

WHEN, in the course of human events, it becomes necessary for one people to dissolve the political bands which have connected them with another, and to assume, among the powers of the earth, the separate and equal station to which the laws of nature and of nature's God entitle them, a decent respect to the opinions of mankind requires that they should declare the causes which impel them to the separation. We hold these truths to be self-evident: That all men are created equal; that they are endowed by their Creator with certain inalienable rights; that among these are life, liberty, and the pursuit of happiness; that, to secure these rights, governments are instituted among men, deriving their just powers from the consent of the governed; that, whenever any form of government becomes destructive of these ends, it is the right of the people to alter or to abolish it and to institute a new government, laying its foundation on such principles, and organizing its powers in such form, as to them shall seem most likely to effect their safety and happiness. Prudence, indeed, will dictate that governments long established should not be changed for light and transient causes; and, accordingly, all experience hath shown that mankind are more disposed to suffer, while evils are sufferable, than to right themselves by abolishing the forms to which they are accustomed. But, when a long train of abuses and

Lower case a to z, 14 1-10 ems

ABCDEFGHIJKLMNOPQRSTUVWXYZ

abcdefghijklmnopqrstuvwxyz

ABCDEFGHIJKLMNOPQRSTUVWXYZ

1234567890 1234567890

10 POINT CENTURY OLDSTYLE No. 2

WHEN, in the course of human events, it becomes necessary for one people to dissolve the political bands which have connected them with another, and to assume, among the powers of the earth, the separate and equal station to which the laws of nature and of nature's God entitle them, a decent respect to the opinions of mankind requires that they should declare the causes which impel them to the separation. We hold these truths to be self-evident: That all men are created equal; that they are endowed by their Creator with certain inalienable rights; that among these are life, liberty, and the pursuit of happiness; that, to secure these rights, governments are instituted among men, deriving their just powers from the consent of the governed; that, whenever any form of government becomes destructive of these ends, it is the right of the people to alter or to abolish it and to institute a new government, laying its foundations on such principles, and organizing its powers in such form, as to them shall seem most likely to effect their safety and happiness. Prudence, indeed, will dictate that governments long established should not be changed for light and transient causes; and, accordingly, all experience hath shown that mankind are more disposed to suffer, while evils are sufferable, than to right themselves by abolishing the

Lower case a to z, 12 2-3 ems

ABCDEFGHIJKLMNOPQRSTUVWXYZ

abcdefghijklmnopqrstuvwxyz

ABCDEFGHIJKLMNOPQRSTUVWXYZ

1234567890 1234567890

Century Oldstyle

10 POINT CENTURY OLDSTYLE

WHEN, in the course of human events, it becomes necessary for one people to dissolve the political bands which have connected them with another, and to assume, among the powers of the earth, the separate and equal station to which the laws of nature and of nature's God entitle them, a decent respect to the opinions of mankind requires that they should declare the causes which impel them to the separation. We hold these truths to be self-evident: That all men are created equal; that they are endowed by their Creator with certain inalienable rights; that among these are life, liberty, and the pursuit of happiness; that to secure these rights, governments are instituted among men, deriving their just powers from the consent of the governed; that, whenever any form of government becomes destructive of these ends, it is the right of the people to alter or to abolish it and to institute a new government, laying its foundations on such principles, and organizing its powers in such form, as to them shall seem most likely to effect their safety and happiness. Prudence, indeed, will dictate that governments

Lower case a to z, 13 4-5 ems

ABCDEFGHIJKLMN OPQRSTUVWXYZ
abcdefghijklmnopqrstu vwxyz
ABCDEFGHIJKLMN OPQRSTUVWXYZ
1234567890 1234567890

11 POINT CENTURY OLDSTYLE

WHEN, in the course of human events, it becomes necessary for one people to dissolve the political bands which have connected them with another, and to assume, among the powers of the earth, the separate and equal station to which the laws of nature and of nature's God entitle them, a decent respect to the opinions of mankind requires that they should declare the causes which impel them to the separation. We hold these truths to be self-evident: That all men are created equal; that they are endowed by their Creator with certain inalienable rights; that among these are life, liberty, and the pursuit of happiness; that to secure these rights, governments are instituted among men, deriving their just powers from the consent of the governed; that, whenever any form of government becomes destructive of these ends, it is the right of the people to alter or to abolish it, and to institute a new government, laying its foundations on such principles, and organizing its powers in such

Lower case a to z, 13 2-11 ems

ABCDEFGHIJKLMN OPQRSTUVWXYZ
abcdefghijklmnopqrstu vwxyz
ABCDEFGHIJKLMN OPQRSTUVWXYZ
1234567890 1234567890

Century Oldstyle

12 POINT CENTURY OLDSTYLE

WHEN, in the course of human events, it becomes necessary for one people to dissolve the political bands which have connected them with another, and to assume, among the powers of the earth, the separate and equal station to which the laws of nature and of nature's God entitle them, a decent respect to the opinions of mankind requires that they should declare the causes which impel them to the separation. We hold these truths to be self-evident: That all men are created equal; that they are endowed by their Creator with certain inalienable rights; that among these are life, liberty, and the pursuit of happiness; that to secure these rights, governments are instituted among men, deriving their just powers from the consent of the governed; that whenever any form of government becomes destructive of these ends, it is the right of the people to alter or to abolish it and to institute a new government, laying its foundations on such principles and organizing its powers in such form as to them shall seem most likely to effect their safety and happiness. Prudence, indeed, will dictate that governments long established should not be changed for light and transient causes; and, accordingly, all experience hath shown that mankind are more disposed to suffer, while evils are sufferable, than to right themselves by abolishing the forms to which they are accustomed. But when a long train of abuses and usurpations, pursuing invariably the same object, evinces a design to reduce them under absolute despotism, it is their right, it is their duty, to throw off such government and to provide new guards for their future security. Such has been the patient sufferance of these colonies, and such is now the necessity which constrains them to alter their former systems of government. The history of the present King of Great Britain is a history of repeated injuries and usurpations, all having, in direct object, the establishment of an absolute tyranny over these States. To prove this, let facts be submitted to a candid world: He has refused his consent to laws the most wholesome and necessary for the public good; *he has forbidden his governors to pass laws of immediate and pressing importance, unless suspended in their operation till*

Lower case a to z, 12 10-34 ems

ABCDEFGHIJKLMNOPQRSTUVWXYZ

abcdefghijklmnopqrstuvwxyz

ABCDEFGHIJKLMNOPQRSTUVWXYZ

1234567890 1234567890

Century Oldstyle

14 POINT CENTURY OLDSTYLE

WHEN, in the course of human events, it becomes necessary for one people to dissolve the political bands which have connected them with another, and to assume, among the powers of the earth, the separate and equal station to which the laws of nature and of nature's God entitle them, a decent respect to the opinions of mankind requires that they should declare the causes which impel them to the separation. We hold these truths to be self-evident: That all men are created equal; that they are endowed by their Creator with certain inalienable rights; that among these are life, liberty, and the pursuit of happiness; that to secure these rights, governments are instituted among men, deriving their just powers from the consent of the governed; that, whenever any form of government becomes destructive of these ends, it is the right of the people to alter or to abolish it and to institute a new government, laying its foundations on such principles, and organizing its powers in such form, as to them shall seem most likely to effect their safety and happiness. Prudence, indeed, will dictate that governments long established should not be changed for light and transient causes; and, accordingly, all experience hath shown that mankind are more disposed to suffer, while evils are sufferable, than to right themselves by abolishing the forms to which they are accustomed. But, when a long train of abuses and usurpations, pursuing invariably the same object, evinces a design to reduce them under absolute despotism, it is their right, it is their duty, to throw off such govern-

Lower case a to z, 13 1-7 ems

ABCDEFGHIJKLMNOPQRSTUVWXYZ

abcdefghijklmnopqrstuvwxyz

ABCDEFGHIJKLMNOPQRSTUVWXYZ

1234567890 1234567890

Century Oldstyle

18 POINT CENTURY OLDSTYLE

WHEN, in the course of human events, it becomes necessary for one people to dissolve the political bands which have connected them with another, and to assume, among the powers of the earth, the separate and equal station to which the laws of nature and of nature's God entitle them, a decent respect for the opinions of mankind requires that they should declare the causes which impel them to the separation. We hold these truths to be self-evident: That all men are created equal; that they are endowed by their Creator with certain inalienable rights; that among these are life, liberty, and the pursuit of happiness; that, to secure these rights, governments are instituted among men, deriving their just powers from the consent of the governed; that, whenever any form of government becomes destructive of these ends, it is the right of the people to alter or to abolish *it and to institute a new government, laying its foundations on such principles*

Lower case a to z, 12 8-9 ems

ABCDEFGHIJKLMNOPQRSTUVWXYZ

abcdefghijklmnopqrstuvwxyz

ABCDEFGHIJKLMNOPQRSTUVWXYZ

1234567890 1234567890

Lining Caslon Oldstyle No. 540

6 POINT LINING CASLON OLDSTYLE No. 540

WHEN, in the course of human events, it becomes necessary for one people to dissolve the political bands which have connected them with another, and to assume, among the powers of the earth, the separate and equal station to which the laws of nature and of nature's God entitle them, a decent respect to the opinions of mankind requires that they should declare the causes which impel them to the separation. We hold these truths to be self-evident: That all men are created equal; that they are endowed by their Creator with certain inalienable rights; that among these are life, liberty, and the pursuit of happiness; that, to secure these rights, governments are instituted among men, deriving their just powers from the consent of the governed; that, whenever any form of government becomes destructive of these ends, it is the right of the people to alter or to abolish it and to institute a new government, laying its foundations on such principles, and organizing its powers in such form, as to them shall seem most likely to effect their safety and happiness. Prudence, indeed, will dictate that governments long established should not be changed for light and transient causes; and, accordingly, all experience hath shown that mankind are more disposed to suffer, while evils are sufferable, than to right themselves by abolishing the forms to which they are accustomed. But, when a long train of abuses and usurpations, pursuing invariably the same object, evinces a design to reduce them under absolute despotism, it is their right, it is their duty, to throw off such government and to provide new guards for their future security. Such has been the patient sufferance of these colonies, and such is now the necessity which constrains them to alter their former systems of government. The history of the present King of Great Britain is a history of repeated injuries and usurpations, all having, in direct object, the establishment of an absolute tyranny over these States. To prove this, let facts be submitted to a candid world: He has refused his assent to laws the most wholesome and necessary for the public good; he has forbidden his governors to pass laws of immediate and pressing importance, unless suspended in their operation till his assent should be obtained; and, when so suspended, he has utterly neglected to attend to them; he has refused to pass other laws for the accommodation of large districts of people, unless those people would relinquish the right of representation in the legislature; a right inestimable to them, and formidable to tyrants only; he has called together legislative bodies at places unusual, uncomfortable, and distant from the depository of their public records, for the sole purpose of fatiguing them into compliance with his measures; he has dissolved representative houses repeatedly, for opposing, with manly firmness, his invasions on the rights of the people; he has refused, for a long time after such dissolutions, to cause others to be elected; whereby the legislative powers, incapable of annihilation, have returned to the people at large for their exercise; the state remaining, in the meantime, exposed to all the danger of invasion from without, and convulsions within; he has endeavored to prevent the population of these States, for that purpose obstructing the laws for naturalization of foreigners, refusing to pass others to encourage their migration hither, and raising the conditions of new appropriations of lands; he has obstructed the administration of justice, by refusing his assent to laws for establishing judiciary powers; he has made judges dependent on his will alone for the tenure of their offices, and the amount and payment of their salaries; he has erected a multitude of new offices, and sent hither swarms of officers to harass our

Lower case a to z, 12 1-3 ems

ABCDEFGHIJKLMN OPQRSTUVWXYZ
 abcdefghijklmnopqrstuvwxy z
 ABCDEFGHIJKLMN OPQRSTUVWXYZ
 1234567890 1234567890

8 POINT LINING CASLON OLDSTYLE No. 540

WHEN, in the course of human events, it becomes necessary for one people to dissolve the political bands which have connected them with another, and to assume, among the powers of the earth, the separate and equal station to which the laws of nature and of nature's God entitle them, a decent respect to the opinions of mankind requires that they should declare the causes which impel them to the separation. We hold these truths to be self-evident: That all men are created equal; that they are endowed by their Creator with certain inalienable rights; that among these are life, liberty, and the pursuit of happiness; that, to secure these rights, governments are instituted among men, deriving their just powers from the consent of the governed; that, whenever any form of government becomes destructive of these ends, it is the right of the people to alter or to abolish it and to institute a new government, laying its foundations on such principles, and organizing its powers in such form, as to them shall seem most likely to effect their safety and happiness. Prudence, indeed, will dictate that governments long established should not be changed for light and transient causes; and, accordingly, all experience hath shown that mankind are more disposed to suffer, while evils are sufferable, than to right themselves by abolishing the forms to which they are accustomed. But, when a long train of abuses and usurpations, pursuing invariably the same object, evinces a design to reduce them under absolute despotism, it is their right, it is their duty, to throw off such government and to provide new guards for their future security. Such has been the patient sufferance of these colonies, and such is now the necessity which constrains them to alter their former systems of government. The history of the present King of Great Britain is a history of repeated injuries and usurpations, all having, in direct object, the establishment of an absolute tyranny

Lower case a to z, 12 9-16 ems

ABCDEFGHIJKLMN OPQRSTUVWXYZ
 abcdefghijklmnopqrstuvwxy z
 ABCDEFGHIJKLMN OPQRSTUVWXYZ
 1234567890 1234567890

Lining Caslon Oldstyle No. 540

10 POINT LINING CASLON OLDSTYLE No. 540

WHEN, in the course of human events, it becomes necessary for one people to dissolve the political bands which have connected them with another, and to assume, among the powers of the earth, the separate and equal station to which the laws of nature and of nature's God entitle them, a decent respect to the opinions of mankind requires that they should declare the causes which impel them to the separation. We hold these truths to be self-evident: That all men are created equal; that they are endowed by their Creator with certain inalienable rights; that among these are life, liberty, and the pursuit of happiness; that, to secure these rights, governments are instituted among men, deriving their just powers from the consent of the governed; that whenever any form of government becomes destructive of these ends, it is the right of the people to alter or to abolish it and to institute a new government, laying its foundations on such principles, and organizing its powers in such form, as to them shall seem most likely to effect their safety and happiness. Prudence, indeed, will dictate that governments long established should not be changed for light and transient causes; and, accordingly, all experience *hath shown that mankind are more disposed to suffer, while evils are sufferable, than to right themselves by abolishing the forms to which they are accustomed. But, when*

Lower case a to z, 11 2-4 ems

ABCDEFGHIJKLMNOPQRSTUVWXYZ

abcdefghijklmnopqrstuvwxyz

ABCDEFGHIJKLMNOPQRSTUVWXYZ

1234567890 1234567890

11 POINT LINING CASLON OLDSTYLE No. 540

WHEN, in the course of human events, it becomes necessary for one people to dissolve the political bands which have connected them with another, and to assume, among the powers of the earth, the separate and equal station to which the laws of nature and of nature's God entitle them, a decent respect to the opinions of mankind requires that they should declare the causes which impel them to the separation. We hold these truths to be self-evident: That all men are created equal; that they are endowed by their Creator with certain inalienable rights; that among these are life, liberty, and the pursuit of happiness; that, to secure these rights, governments are instituted among men, deriving their just powers from the consent of the governed; that, whenever any form of government becomes destructive of these ends, it is the right of the people to alter or to abolish it and to institute a new government, laying its foundations *on such principles, and organizing its powers in such form, as to them shall seem most likely to effect their safety and happiness. Prudence, indeed, will*

Lower case a to z, 12 2-11 ems

ABCDEFGHIJKLMNOPQRSTUVWXYZ

abcdefghijklmnopqrstuvwxyz

ABCDEFGHIJKLMNOPQRSTUVWXYZ

1234567890 1234567890

Lining Caslon Oldstyle No. 540

12 POINT LINING CASLON OLDSTYLE No. 540

WHEN, in the course of human events, it becomes necessary for one people to dissolve the political bands which have connected them with another, and to assume, among the powers of the earth, the separate and equal station to which the laws of nature and of nature's God entitle them, a decent respect to the opinions of mankind requires that they should declare the causes which impel them to the separation. We hold these truths to be self-evident: That all men are created equal; that they are endowed by their Creator with certain inalienable rights; that among these are life, liberty, and the pursuit of happiness; that, to secure these rights, governments are instituted among men, deriving their just powers *from the consent of the governed; that, whenever any form of government becomes destructive of these ends, it is the right of the*

Lower case a to z, 12 11-12 ems

ABCDEFGHIJKLMNOPQRSTUVWXYZ

abcdefghijklmnopqrstuvwxyz

ABCDEFGHIJKLMNOPQRSTUVWXYZ

1234567890 1234567890

14 POINT LINING CASLON OLDSTYLE No. 540

WHEN, in the course of human events, it becomes necessary for one people to dissolve the political bands which have connected them with another, and to assume, among the powers of the earth, the separate and equal station to which the laws of nature and of nature's God entitle them, a decent respect to the opinions of mankind requires that they should declare the causes which impel them to the separation. We hold these truths to be self-evident: That all men are created equal; that they *are endowed by their Creator with certain inalienable rights; that among these are life, liberty, and the pur-*

Lower case a to z, 13 1-14 ems

ABCDEFGHIJKLMNOPQRSTUVWXYZ

abcdefghijklmnopqrstuvwxyz

ABCDEFGHIJKLMNOPQRSTUVWXYZ

1234567890 1234567890

18 POINT LINING CASLON OLDSTYLE No. 540

WHEN, in the course of human events, it becomes necessary for one people to dissolve the political bands which have connected them with another, and to assume, among the powers of the earth, the separate and equal station to which the laws of nature and of nature's God entitle them, a decent respect to the opinions of mankind requires that they should declare the causes which impel them to the separation. We hold these truths to be self-evident: That all men are created equal; that they are endowed by their Creator with certain inalienable rights; that among these are life, liberty, and the pursuit of happiness; that, to secure these rights, governments are instituted among men, deriving their just powers from the consent of the governed; that, whenever any form of government becomes destructive of these ends, it is the right of the people to alter or to abolish it and to *institute a new government, laying its foundations on such principles, and organizing*

Lower case a to z, 12 13-18 ome

ABCDEFGHIJKLMNOPQRSTUVWXYZ

abcdefghijklmnopqrstuvwxyz

ABCDEFGHIJKLMNOPQRSTUVWXYZ

1234567890 1234567890

Recut Caslon No. 586

6 POINT RECUT CASLON No. 586

WHEN, in the course of human events, it becomes necessary for one people to dissolve the political bands which have connected them with another, and to assume, among the powers of the earth, the separate and equal station to which the laws of nature and of nature's God entitle them, a decent respect to the opinions of mankind requires that they should declare the causes which impel them to the separation. We hold these truths to be self-evident: That all men are created equal; that they are endowed by their Creator with certain inalienable rights; that among these are life, liberty, and the pursuit of happiness; that to secure these rights, governments are instituted among men, deriving their just powers from the consent of the governed; that, whenever any form of government becomes destructive of these ends, it is the right of the people to alter or to abolish it and to institute a new government, laying its foundation on such principles, and organizing its powers in such form, as to them shall seem most likely to effect their safety and happiness. Prudence, indeed, will dictate that governments long established should not be changed for light and transient causes; and, accordingly, all experience hath shown that mankind are more disposed to suffer, while evils are sufferable, than to right themselves by abolishing the forms to which they are accustomed. But, when a long train of abuses and usurpations, pursuing invariably the same object, evinces a design to reduce them under absolute despotism, it is their right, it is their duty, to throw off such government and to provide new guards for their future security. Such has been the patient sufferance of these colonies, and such is now the necessity which constrains them to alter their former systems of government. The history of the present King of Great Britain is a history of repeated injuries and usurpations, all having, in direct object, the establishment of an absolute tyranny over these States. To prove this, let facts be submitted to a candid world: He has refused his assent to laws the most wholesome and necessary for the public good; he has forbidden his governors to pass laws of immediate and pressing importance, unless suspended in their operation till his assent should be obtained; and, when so suspended, he has utterly neglected to attend to them; he has refused to pass other laws for the accommodation of large districts of people, unless those people would relinquish the right of representation in the legislature; a right inestimable to them, and formidable to tyrants only; he has called together legislative bodies at places unusual, uncomfortable, and distant from the depository of their public records, for the sole purpose of fatiguing them into compliance with his measures; he has dissolved representative houses repeatedly, *for opposing, with manly firmness, his invasions on the rights of the people; he has refused, for a long time after such dissolutions, to cause others to be elected; whereby the legislative powers, incapable of*

Lower case a to z, 14 13-24 ems

ABCDEFGHIJKLMNPOQRSTUVWXYZ
 abcdefghijklmnopqrstuvwxyz
 ABCDEFGHIJKLMNPOQRSTUVWXYZ
 1234567890 1234567890

8 POINT RECUT CASLON No. 586

WHEN, in the course of human events, it becomes necessary for one people to dissolve the political bands which have connected them with another, and to assume, among the powers of the earth, the separate and equal station to which the laws of nature and of nature's God entitle them, a decent respect to the opinions of mankind requires that they should declare the causes which impel them to the separation. We hold these truths to be self-evident: That all men are created equal; that they are endowed by their Creator with certain inalienable rights; that among these are life, liberty, and the pursuit of happiness; that to secure these rights, governments are instituted among men, deriving their just powers from the consent of the governed; that, whenever any form of government becomes destructive of these ends, it is the right of the people to alter or to abolish it and to institute a new government, laying its foundation on such principles, and organizing its powers in such form, as to them shall seem most likely to effect their safety and happiness. Prudence, indeed, will dictate that governments long established should not be changed for light and transient causes; and, accordingly, all experience hath shown that mankind are more disposed to suffer, while evils are sufferable, than to right themselves by abolishing the forms to which they are accustomed. But, when a long train of abuses and usurpations, pursuing invariably the same object, evinces a design to reduce them under absolute despotism, it is their right, it is their duty, to throw off such government and to provide new guards for their future security. Such has been the patient sufferance of these colonies, and such is now the necessity which constrains them to alter their former systems of government. The history of the present King of Great Britain is a history of repeated injuries and usurpations, all having, in direct object, the establishment of an absolute tyranny over these States. To

Lower case a to z, 13 3-15 ems

ABCDEFGHIJKLMNPOQRSTUVWXYZ
 abcdefghijklmnopqrstuvwxyz
 ABCDEFGHIJKLMNPOQRSTUVWXYZ
 1234567890 1234567890

Recut Caslon No. 586

10 POINT RECUT CASLON No. 586

WHEN, in the course of human events, it becomes necessary for one people to dissolve the political bands which have connected them with another, and to assume, among the powers of the earth, the separate and equal station to which the laws of nature and of nature's God entitle them, a decent respect to the opinions of mankind requires that they should declare the causes which impel them to the separation. We hold these truths to be self-evident: That all men are created equal; that they are endowed by their Creator with certain inalienable rights; that among these are life, liberty, and the pursuit of happiness; that to secure these rights, governments are instituted among men, deriving their just powers from the consent of the governed; that, whenever any form of government becomes destructive of these ends, it is the right of the people to alter or to abolish it and to institute a new government, laying its foundation on such principles, and organizing its powers in such form, as *to them shall seem most likely to effect their safety and happiness. Prudence, indeed, will dictate that governments long established should not be*

Lower case a to z, 12 3-20 ems

ABCDEFGHIJKLMN OPQRSTUVWXYZ
abcdefghijklmnopqrstu vwxyz
ABCDEFGHIJKLMN OPQRSTUVWXYZ
1234567890 1234567890

12 POINT RECUT CASLON No. 586

WHEN, in the course of human events, it becomes necessary for one people to dissolve the political bands which have connected them with another, and to assume, among the powers of the earth, the separate and equal station to which the laws of nature and of nature's God entitle them, a decent respect to the opinions of mankind requires that they should declare the causes which impel them to the separation. We hold these truths to be self-evident: That all men are created equal; that they are endowed by their Creator with certain inalienable rights; that among these are life, liberty, and the pursuit of happiness; that to secure these rights, governments are instituted among men, deriving their just powers from the consent of the governed; that, whenever any form of government becomes destructive of

Lower case a to z, 12 11-12 ems

ABCDEFGHIJKLMN OPQRSTUVWXYZ
abcdefghijklmnopqrstu vwxyz
ABCDEFGHIJKLMN OPQRSTUVWXYZ
1234567890 1234567890

14 POINT RECUT CASLON No. 586

WHEN, in the course of human events, it becomes necessary for one people to dissolve the political bands which have connected them with another, and to assume, among the powers of the earth, the separate and equal station to which the laws of nature and of nature's God entitle them, a decent respect to the opinions of mankind requires that they should declare the causes which impel them to the separation. We hold these truths to be self-evident: That all men are created equal; that they are endowed by their Creator with certain inalienable rights; that among these are life, liberty, and the pursuit of happiness; that, to secure these rights, governments are instituted among men, deriving their just powers from the consent of the governed; that, whenever any form of government becomes destructive of these ends, it is the right of the people to alter or to abolish it and to institute a new government, laying its foundation on such principles, and organizing its powers in such form, as to them shall seem most likely to effect their safety and happiness. Prudence, indeed, will dictate that governments long established should not be changed for light and transient causes; and, accordingly, all experience hath shown that mankind are more disposed to suffer, while evils are sufferable, than to right themselves by abolishing the forms to which they are accustomed. But, when a long train of abuses and usurpations, pursuing invariably the same object, evinces a design to reduce them under absolute despotism, it is their right, it is their duty, to throw off such government and to provide new guards

Lower case a to z, 12 9-14 ems

ABCDEFGHIJKLMN OPQRSTUVWXYZ

abcdefghijklmnopqrstuvwxy z

ABCDEFGHIJKLMN OPQRSTUVWXYZ

1234567890 1234567890

18 POINT RECUT CASLON No. 586

WHEN, in the course of human events, it becomes necessary for one people to dissolve the political bands which have connected them with another, and to assume, among the powers of the earth, the separate and equal station to which the laws of nature and of nature's God entitle them, a decent respect to the opinions of mankind requires that they should declare the causes which impel them to the separation. We hold these truths to be self-evident: That all men are created equal; that they are endowed by their Creator with certain inalienable rights; that among these are life, liberty, and the pursuit of happiness; that to secure these rights, governments are instituted among men, deriving their just powers from the consent of the governed; that whenever any form of government becomes destructive of these ends, it is the right, it is the duty of the people to alter or to abolish *it and to institute a new government, laying its foundations on such principles and*

Lower case a to z, 12 25-36 ems

ABCDEFGHIJKLMN OPQRSTUVWXYZ

abcdefghijklmnopqrstuvwxy z

ABCDEFGHIJKLMN OPQRSTUVWXYZ

1234567890 1234567890

6 POINT OLDSTYLE No. 579

WHEN, in the course of human events, it becomes necessary for one people to dissolve the political bands which have connected them with another, and to assume, among the powers of the earth, the separate and equal station to which the laws of nature and of nature's God entitle them, a decent respect to the opinions of mankind requires that they should declare the causes which impel them to the separation. We hold these truths to be self-evident: That all men are created equal; that they are endowed by their Creator with certain inalienable rights; that among these are life, liberty, and the pursuit of happiness; that, to secure these rights, governments are instituted among men, deriving their just powers from the consent of the governed; that, whenever any form of government becomes destructive of these ends, it is the right of the people to alter or to abolish it, and to institute a new government, laying its foundations on such principles, and organizing its powers in such form, as to them shall seem most likely to effect their safety and happiness. Prudence, indeed, will dictate that governments long established should not be changed for light and transient causes; and, accordingly, all experience hath shown that mankind are more disposed to suffer, while evils are sufferable, than to right themselves by abolishing the forms to which they are accustomed. But, when a long train of abuses and usurpations, pursuing invariably the same object, evinces a design to reduce them under absolute despotism, it is their right, it is their duty, to throw off such government and to provide new guards for their future security. Such has been the patient sufferance of these colonies, and such is now the necessity which constrains them to alter their former systems of government. The history of the present King of Great Britain is a history of repeated injuries and usurpations, all having, in direct object, the establishment of an absolute tyranny over these States. To prove this, let facts be submitted to a candid world: He has refused his assent to laws the most wholesome and necessary for the public good; he has forbidden his governors to pass laws of immediate and pressing importance, unless suspended in their operation till his assent should be obtained, and, when so suspended, he has utterly neglected to attend to them; he has refused to pass other laws for the accommodation of large districts of people, unless those people would relinquish the right of representation in the legislature, a right inestimable to them, and formidable to tyrants only; he has called together legislative bodies at places unusual, uncomfortable, and distant from the depository of their public records, for the sole purpose of fatiguing them into compliance with his measures; *he has dissolved representative houses repeatedly, for opposing, with manly firmness, his invasions on the rights of the people; he has refused, for a long time after such dissolutions, to cause others to be elected;*

Lower case a to z, 16 ems

ABCDEFGHIJKLMN OPQRSTUVWXYZ

abcdefghijklmnopqrstu vwxyz

ABCDEFGHIJKLMN OPQRSTUVWXYZ

1234567890 1234567890

7 POINT OLDSTYLE No. 579

WHEN, in the course of human events, it becomes necessary for one people to dissolve the political bands which have connected them with another, and to assume, among the powers of the earth, the separate and equal station to which the laws of nature and of nature's God entitle them, a decent respect to the opinions of mankind requires that they should declare the causes which impel them to the separation. We hold these truths to be self-evident: That all men are created equal; that they are endowed by their Creator with certain inalienable rights; that among these are life, liberty, and the pursuit of happiness; that to secure these rights, governments are instituted among men, deriving their just powers from the consent of the governed; that, whenever any form of government becomes destructive of these ends, it is the right of the people to alter or to abolish it and to institute a new government, laying its foundations on such principles, and organizing its powers in such form, as to them shall seem most likely to effect their safety and happiness. Prudence, indeed, will dictate that governments long established should not be changed for light and transient causes; and, accordingly, all experience hath shown that mankind are more disposed to suffer, while evils are sufferable, than to right themselves by abolishing the forms to which they are accustomed. But, when a long train of abuses and usurpations, pursuing invariably the same object, evinces a design to reduce them under absolute despotism, it is their right, it is their duty, to throw off such government and to provide new guards for their future security. Such has been the patient sufferance of these colonies, and such is now the necessity which constrains them to alter their former systems of government. The history of the present King of Great Britain is a history of repeated injuries and usurpations, all having, in direct object, the establishment of an absolute tyranny over these States. To prove this, let facts be submitted to a candid world: *He has refused his assent to laws the most wholesome and necessary for the public good; he has forbidden his governors to pass laws of immediate and*

Lower case a to z, 15 ems

ABCDEFGHIJKLMN OPQRSTUVWXYZ

abcdefghijklmnopqrstu vwxyz

ABCDEFGHIJKLMN OPQRSTUVWXYZ

1234567890 1234567890

Partly opened with two point leads

8 POINT OLDSTYLE No. 579

WHEN, in the course of human events, it becomes necessary for one people to dissolve the political bands which have connected them with another, and to assume, among the powers of the earth, the separate and equal station to which the laws of nature and of nature's God entitle them, a decent respect to the opinions of mankind requires that they should declare the causes which impel them to the separation. We hold these truths to be self-evident: That all men are created equal; that they are endowed by their Creator with certain inalienable rights; that among these are life, liberty, and the pursuit of happiness; that, to secure these rights, governments are instituted among men, deriving their just powers from the consent of the governed; that, whenever any form of government becomes destructive of these ends, it is the right of the people to alter or to abolish it and to institute a new government, laying its foundations on such principles, and organizing its powers in such form, as to them shall seem most likely to effect their safety and happiness. Prudence, indeed, will dictate that governments long established should not be changed for light or transient causes; and, accordingly, all experience hath shown that mankind are more disposed to suffer, while evils are sufferable, than to right themselves by abolishing the forms to which they are accustomed. But, when a long train of abuses and usurpations, pursuing invariably the same object, evinces a design to reduce them under absolute despotism, it is their right, it is their duty, to throw off such government and to provide new guards for their future security. *Such has been the patient sufferance of these colonies, and such is now the necessity which constrains them to alter their former*

Lower case a to z, 14 ems

ABCDEFGHIJKLMN OPQRSTUVWXYZ
 abcdefghijklmnopqrstuvwxyz
 ABCDEFGHIJKLMN OPQRSTUVWXYZ
 1234567890 1234567890

9 POINT OLDSTYLE No. 579

WHEN, in the course of human events, it becomes necessary for one people to dissolve the political bands which have connected them with another, and to assume, among the powers of the earth, the separate and equal station to which the laws of nature and of nature's God entitle them, a decent respect to the opinions of mankind requires that they should declare the causes which impel them to the separation. We hold these truths to be self-evident: That all men are created equal; that they are endowed by their Creator with certain inalienable rights; that among these are life, liberty, and the pursuit of happiness; that, to secure these rights, governments are instituted among men, deriving their just powers from the consent of the governed; that, whenever any form of government becomes destructive of these ends, it is the right of the people to alter or to abolish it and to institute a new government, laying its foundation on such principles, and organizing its powers in such form, as to them shall seem most likely to effect their safety and happiness. Prudence, indeed, will dictate that governments long established should not be changed for light and transient causes; and, accordingly, all experience hath shown that mankind are more disposed to suffer, while evils are sufferable, than to right themselves by abolishing the forms to which they are accustomed. *But, when a long train of abuses and usurpations, pursuing invariably the same object, evinces a design to reduce them*

Lower case a to z, 15 2-3 ems

ABCDEFGHIJKLMN OPQRSTUVWXYZ
 abcdefghijklmnopqrstuvwxyz
 ABCDEFGHIJKLMN OPQRSTUVWXYZ
 1234567890 1234567890

Partly spaced with two point leads

10 POINT OLDSTYLE No. 579

WHEN, in the course of human events, it becomes necessary for one people to dissolve the political bands which have connected them with another, and to assume, among the powers of the earth, the separate and equal station to which the laws of nature and of nature's God entitle them, a decent respect to the opinions of mankind requires that they should declare the causes which impel them to the separation. We hold these truths to be self-evident: That all men are created equal; that they are endowed by their Creator with certain inalienable rights; that among these are life, liberty, and the pursuit of happiness; that to secure these rights, governments are instituted among men, deriving their just powers from the consent of the governed; that, whenever any form of government becomes destructive of these ends, it is the right of the people to alter or to abolish it and to institute a new government, laying its foundations on such principles, and organizing its powers in such form, as to them shall seem most likely to effect their safety and happiness. *Prudence, indeed, will dictate that governments long established should not be changed for light and transient causes; and, accordingly, all experience*

Lower case a to z, 12 9-10 ems

ABCDEFGHIJKLMN OPQRSTUVWXYZ
 abcdefghijklmn opqrstuvwxyz
 ABCDEFGHIJKLMN OPQRSTUVWXYZ
 1234567890 1234567890

11 POINT OLDSTYLE No. 579

WHEN, in the course of human events, it becomes necessary for one people to dissolve the political bands which have connected them with another, and to assume, among the powers of the earth, the separate and equal station to which the laws of nature and of nature's God entitle them, a decent respect to the opinions of mankind requires that they should declare the causes which impel them to the separation. We hold these truths to be self-evident: That all men are created equal; that they are endowed by their Creator with certain inalienable rights; that among these are life, liberty, and the pursuit of happiness; that to secure these rights, governments are instituted among men, deriving their just powers from the consent of the governed; that, whenever any form of government becomes destructive of these ends, it is the right of the people to alter or to abolish it and to institute a new government, laying its foundations on such principles, and organizing

Lower case a to z, 12 8-11 ems

ABCDEFGHIJKLMN OPQRSTUVWXYZ
 abcdefghijklmn opqrstuvwxyz
 ABCDEFGHIJKLMN OPQRSTUVWXYZ
 1234567890 1234567890

Partly opened with two point leads

12 POINT OLDSTYLE No. 579

WHEN, in the course of human events, it becomes necessary for one people to dissolve the political bands which have connected them with another, and to assume, among the powers of the earth, the separate and equal station to which the laws of nature and of nature's God entitle them, a decent respect to the opinions of mankind requires that they should declare the causes which impel them to the separation. We hold these truths to be self-evident: That all men are created equal; that they are endowed by their Creator with certain inalienable rights; that among these are life, liberty, and the pursuit of happiness; that, to secure these rights, governments are instituted among men, deriving their just powers from the consent of the governed; that, whenever any form of government becomes destructive of these ends, it is the right of

Lower case a to z, 12 5-8 ems
 ABCDEFGHIJKLMNOPQRSTUVWXYZ
 abcdefghijklmnopqrstuvwxyz
 ABCDEFGHIJKLMNOPQRSTUVWXYZ
 1234567890 1234567890

18 POINT OLDSTYLE No. 579

When, in the course of human events, it becomes necessary for one people to dissolve the political bands which have connected them with another, and to assume, among the powers of the earth, the separate and equal station to which the laws of nature and of nature's God entitle them, a decent respect to the opinions of mankind requires that they should declare the causes which

Lower case a to z, 11 7-9 ems
 ABCDEFGHIJKLMNOPQRSTUVWXYZ
 abcdefghijklmnopqrstuvwxyz
 1234567890

5 POINT OLDSTYLE No. 581

WHEN, in the course of human events, it becomes necessary for one people to dissolve the political bands which have connected them with another, and to assume, among the powers of the earth, the separate and equal station to which the laws of nature and of nature's God entitle them, a decent respect to the opinions of mankind requires that they should declare the causes which impel them to the separation. We hold these truths to be self-evident; That all men are created equal; that they are endowed by their Creator with certain inalienable rights; that among these are life, liberty, and the pursuit of happiness; that, to secure these rights, governments are instituted among men, deriving their just powers from the consent of the governed; that, whenever any form of government becomes destructive of these ends, it is the right of the people to alter or to abolish it, and to institute a new government, laying its foundation on such principles, and organizing its powers in such form, as to them shall seem most likely to effect their safety and happiness. Prudence, indeed, will dictate that governments long established should not be changed for light and transient causes; and, accordingly, all experience hath shown that mankind are more disposed to suffer, while evils are sufferable, than to right themselves by abolishing the forms to which they are accustomed. But when a long train of abuses and usurpations, pursuing invariably the same object, evinces a design to reduce them under absolute despotism, it is their right, it is their duty, to throw off such government and to provide new guards for their future security. Such has been the patient sufferance of these colonies, and such is now the necessity which constrains them to alter their former system of government. The history of the present King of Great Britain is a history of repeated injuries and usurpations, all having, in direct object, the establishment of an absolute tyranny over these States. To prove this, let facts be submitted to a candid world: He has refused his assent to laws the most wholesome and necessary for the public good; he has forbidden his governors to pass laws of immediate and pressing importance, unless suspended in their operation till his assent should be obtained; and, when so suspended, he has utterly neglected to attend to them; he has refused to pass other laws for the accommodation of large districts of people, unless those people would relinquish the right of representation in the legislature; a right inestimable to them, and formidable to tyrants only; he has called together legislative bodies at places unusual, uncomfortable, and distant from the depository of their public records, for the sole purpose of fatiguing them into compliance with his measures; he has dissolved representative houses repeatedly, for opposing, with manly firmness, his invasions on the rights of the people; he has refused for a long time after such dissolutions, to cause others to be elected; whereby the legislative powers, incapable of annihilation, have returned to the people at large for their exercise, the state remaining, in the meantime, exposed to all the danger of invasion from without, and convulsions within; he has endeavored to prevent the population of these States, for that purpose obstructing the laws for naturalization of foreigners, refusing to pass others to encourage their migration hither, and raising the conditions of new appropriations of lands; he has obstructed the administration of justice, by refusing his assent to laws for establishing judiciary powers; he has made judges dependent on his will alone, for the tenure of their offices, and the amount and payment of their salaries; he has erected a multitude of new offices, and sent hither swarms of officers to harass our people, and eat out their substance; he has kept among us, in time of peace, standing armies, without the consent of our legislatures; he has

Lower case a to z, 15 9-10 ems

ABCDEFGHIJKLMN OPQRSTU VWXYZ
 abcdefghijklmnopqrstuvwxy
 ABCDEFGHIJKLMN OPQRSTU VWXYZ
 1234567890 1234567890

6 POINT OLDSTYLE No. 581

WHEN, in the course of human events, it becomes necessary for one people to dissolve the political bands which have connected them with another, and to assume, among the powers of the earth, the separate and equal station to which the laws of nature and of nature's God entitle them, a decent respect to the opinions of mankind requires that they should declare the causes which impel them to the separation. We hold these truths to be self-evident; That all men are created equal; that they are endowed by their Creator with certain inalienable rights; that among these are life, liberty, and the pursuit of happiness; that, to secure these rights, governments are instituted among men, deriving their just powers from the consent of the governed; that whenever any form of government becomes destructive of these ends, it is the right of the people to alter or to abolish it, and to institute a new government, laying its foundation on such principles, and organizing its powers in such form, as to them shall seem most likely to effect their safety and happiness. Prudence, indeed, will dictate that governments long established should not be changed for light and transient causes; and, accordingly, all experience hath shown that mankind are more disposed to suffer, while evils are sufferable, than to right themselves by abolishing the forms to which they are accustomed. But, when a long train of abuses and usurpations, pursuing invariably the same object, evinces a design to reduce them under absolute despotism, it is their right, it is their duty, to throw off such government and to provide new guards for their future security. Such has been the patient sufferance of these colonies, and such is now the necessity which constrains them to alter their former systems of government. The history of the present King of Great Britain is a history of repeated injuries and usurpations, all having, in direct object, the establishment of an absolute tyranny over these States. To prove this, let facts be submitted to a candid world: He has refused his assent to laws the most wholesome and necessary for the public good; he has forbidden his governors to pass laws of immediate and pressing importance, unless suspended in their operation till his assent should be obtained; and, when so suspended, he has utterly neglected to attend to them; he has refused to pass other laws for the accommodation of large districts of people, unless those people would relinquish the right of representation in the legislature; a right inestimable to them, and formidable to tyrants only; he has called together legislative bodies at places unusual, uncomfortable, and distant from the depository of their public records, for the sole purpose of fatiguing them into compliance with his measures; he has dissolved representative houses repeatedly, for opposing, with manly firmness, his invasions on the rights

Lower case a to z, 16 ems

ABCDEFGHIJKLMN OPQRSTU VWXYZ
 abcdefghijklmnopqrstuvwxy
 ABCDEFGHIJKLMN OPQRSTU VWXYZ
 1234567890 1234567890

Partly opened with two point leads

7 POINT OLDSTYLE No. 581

WHEN, in the course of human events, it becomes necessary for one people to dissolve the political bands which have connected them with another, and to assume, among the powers of the earth, the separate and equal station to which the laws of nature and of nature's God entitle them, a decent respect to the opinions of mankind requires that they should declare the causes which impel them to the separation. We hold these truths to be self-evident: That all men are created equal; that they are endowed by their Creator with certain inalienable rights; that among these are life, liberty, and the pursuit of happiness; that, to secure these rights, governments are instituted among men, deriving their just powers from the consent of the governed; that, whenever any form of government becomes destructive of these ends, it is the right of the people to alter or to abolish it and to institute a new government, laying its foundation on such principles, and organizing its powers in such form, as to them shall seem most likely to effect their safety and happiness. Prudence, indeed, will dictate that governments long established should not be changed for light and transient causes; and, accordingly, all experience hath shown that mankind are more disposed to suffer, while evils are sufferable, than to right themselves by abolishing the forms to which they are accustomed. But when a long train of abuses and usurpations, pursuing invariably the same object, evinces a design to reduce them under absolute despotism, it is their right, it is their duty, to throw off such government and to provide new guards for their future security. Such has been the patient sufferance of these colonies, and such is now the necessity which constrains them to alter their former systems of government. The history of the present King of Great Britain is a history of repeated injuries and usurpations, all having, in direct object, the establishment of an absolute tyranny over these States. To prove this, let facts be submitted to a candid world: He has refused his assent to laws the most *wholesome and necessary for the public good; he has forbidden his governors to pass laws of immediate and pressing importance, unless suspended in their operation*

Lower case a to z, 15 2-7 ems

ABCDEFGHIJKLMN OPQRSTUVWXYZ
 abcdefghijklmn opqrstuvwxyz
 ABCDEFGHIJKLMN OPQRSTUVWXYZ
 1234567890 1234567890

8 POINT OLDSTYLE No. 581

WHEN, in the course of human events, it becomes necessary for one people to dissolve the political bands which have connected them with another, and to assume, among the powers of the earth, the separate and equal station to which the laws of nature and of nature's God entitle them, a decent respect to the opinions of mankind requires that they should declare the causes which impel them to the separation. We hold these truths to be self-evident: That all men are created equal; that they are endowed by their Creator with certain inalienable rights; that among these are life, liberty, and the pursuit of happiness; that, to secure these rights, governments are instituted among men, deriving their just powers from the consent of the governed; that, whenever any form of government becomes destructive of these ends, it is the right of the people to alter or to abolish it and to institute a new government, laying its foundation on such principles, and organizing its powers in such form, as to them shall seem most likely to effect their safety and happiness. Prudence, indeed, will dictate that governments long established should not be changed for light and transient causes; and, accordingly, all experience hath shown that mankind are more disposed to suffer, while evils are sufferable, than to right themselves by abolishing the forms to which they are accustomed. But when a long train of abuses and usurpations, pursuing invariably the same object, evinces a design to reduce them under absolute despotism, it is their right, it is their duty, to throw off such government and to provide *new guards for their future security. Such has been the patient sufferance of these colonies, and such is now the necessity which constrains them to alter their former*

Lower case a to z, 14 1-4 ems

ABCDEFGHIJKLMN OPQRSTUVWXYZ
 abcdefghijklmn opqrstuvwxyz
 ABCDEFGHIJKLMN OPQRSTUVWXYZ
 1234567890 1234567890

Partly opened with two point leads

9 POINT OLDSTYLE No. 581

WHEN, in the course of human events, it becomes necessary for one people to dissolve the political bands which have connected them with another, and also to assume, among the powers of the earth, the separate and equal station to which the laws of nature and of nature's God entitle them, a decent respect to the opinions of mankind requires that they should declare the causes which impel them to the separation. We hold these truths to be self-evident: That all men are created equal; that they are endowed by their Creator with certain inalienable rights; that among these are life, liberty, and the pursuit of happiness; that to secure these rights, governments are instituted among men, deriving their just powers from the consent of the governed; that, whenever any form of government becomes destructive of these ends, it is the right of the people to alter or to abolish it and to institute a new government, laying its foundations on such principles, and organizing its powers in such form, as to them shall seem most likely to effect their safety and happiness. Prudence, indeed, will dictate that governments long established should not be changed for light and transient causes; and, accordingly, all experience hath shown that mankind are more disposed to suffer, while evils are sufferable, than to right themselves by abolishing the forms to which they are accustomed. *But when abuses and usurpations, pursuing invariably the same*

Lower case a to z, 14 1-9 ems

ABCDEFGHIJKLMN**OP**QRSTUVWXYZ
 abcdefghijklmnopqrstuvwxyz
 ABCDEFGHIJKLMN**OP**QRSTUVWXYZ
 1234567890 1234567890

10 POINT OLDSTYLE No. 581

WHEN, in the course of human events, it becomes necessary for one people to dissolve the political bands which have connected them with another, and to assume, among the powers of the earth, the separate and equal station to which the laws of nature and of nature's God entitle them, a decent respect to the opinions of mankind requires that they should declare the causes which impel them to the separation. We hold these truths to be self-evident: That all men are created equal; that they are endowed by their Creator with certain inalienable rights; that among these are life, liberty, and the pursuit of happiness; that to secure these rights, governments are instituted among men, deriving their just powers from the consent of the governed; that, whenever any form of government becomes destructive of these ends, it is the right of the people to alter or to abolish it and to institute a new government, laying its foundation on such principles, and organizing its powers in such form, as to them shall seem most likely to effect their safety and happiness. *Prudence, indeed, will dictate that governments long established should not be changed for light and transient causes; and,*

Lower case a to z, 18 3-20 ems

ABCDEFGHIJKLMN**OP**QRSTUVWXYZ
 abcdefghijklmnopqrstuvwxyz
 ABCDEFGHIJKLMN**OP**QRSTUVWXYZ
 1234567890 1234567890

Partly opened with two point leads

Oldstyle No. 581

11 POINT OLDSTYLE No. 581

WHEN, in the course of human events, it becomes necessary for one people to dissolve the political bands which have connected them with another, and to assume, among the powers of the earth, the separate and equal station to which the laws of nature and of nature's God entitle them, a respectful regard for the opinions of mankind requires that they should declare the causes which impel them to the separation. We hold these truths to be self-evident: That all men are created equal; that they are endowed by their Creator with certain inalienable rights; that among these are life, liberty, and the pursuit of happiness; that, to secure these rights, governments are instituted among men, deriving their just powers from the consent of the governed; that, whenever any form of government becomes destructive of these ends, it is the right of the people to alter or to abolish it and to institute a new government, laying its foundation on such principles, and organizing its powers in such form, as to them shall seem most

Lower case a to z, 13 ems

ABCDEFGHIJKLMN OPQRSTUVWXYZ
abcdefghijklmnopqrstu vwxyz
ABCDEFGHIJKLMN OPQRSTUVWXYZ
1234567890 1234567890

12 POINT OLDSTYLE No. 581

WHEN, in the course of human events, it becomes necessary for one people to dissolve the political bands which have connected them with another and to assume, among the powers of the earth, the separate and equal station to which the laws of nature and of nature's God entitle them, a decent respect to the opinions of mankind requires that they should declare the causes which impel them to the separation. We hold these truths to be self-evident: That all men are created equal; that they are endowed by their Creator with certain inalienable rights; that among these are life, liberty, and the pursuit of happiness; that, to secure these rights, governments are instituted among men, deriving their just powers from the consent of the governed; that, whenever any

Lower case a to z, 14 & 12 ems

ABCDEFGHIJKLMN OPQRSTUVWXYZ
abcdefghijklmnopqrstu vwxyz
ABCDEFGHIJKLMN OPQRSTUVWXYZ
1234567890 1234567890

Partly spaced with two point leads

6 POINT OLDSTYLE No. 583

WHEN, in the course of human events, it becomes necessary for one people to dissolve the political bands which have connected them with another, and to assume, among the powers of the earth, the separate and equal station to which the laws of nature and of nature's God entitle them, a decent respect to the opinions of mankind requires that they should declare the causes which impel them to the separation. We hold these truths to be self-evident: That all men are created equal; that they are endowed by their Creator with certain inalienable rights; that among these are life, liberty, and the pursuit of happiness; that to secure these rights, governments are instituted among men, deriving their just powers from the consent of the governed; that, whenever any form of government becomes destructive of these ends, it is the right of the people to alter or to abolish it and to institute a new government, laying its foundations on such principles, and organizing its powers in such form, as to them shall seem most likely to effect their safety and happiness. Prudence, indeed, will say that governments long established should not be changed for light and transient causes; and, accordingly, all experience hath shown that mankind are more disposed to suffer, while evils are sufferable, than to right themselves by abolishing the forms to which they are accustomed. But,

Lower case a to z, 15 1-2 ems
ABCDEFGHIJKLMN OPQRSTU VWXYZ
abcdefghijklmnopqrstu vwxyz
ABCDEFGHIJKLMN OPQRSTU VWXYZ
1234567890

8 POINT OLDSTYLE No. 583

WHEN, in the course of human events, it becomes necessary for one people to dissolve the political bands which have connected them with another, and to assume, among the powers of the earth, the separate and equal station to which the laws of nature and of nature's God entitle them, a decent respect to the opinions of mankind requires that they should declare the causes which impel them to the separation. We hold these truths to be self-evident: That all men are created equal; that they are endowed by their Creator with certain inalienable rights; that among these are life, liberty, and the pursuit of happiness; that to secure these rights, governments are instituted among men, deriving their just powers from the consent of the governed; that, whenever any form of government becomes destructive of these ends, it is the right

Lower case a to z, 13 7-8 ems
ABCDEFGHIJKLMN OPQRSTU
abcdefghijklmnopqrstu vwxyz
ABCDEFGHIJKLMN OPQRSTU VWXYZ
1234567890

9 POINT OLDSTYLE No. 583

WHEN, in the course of human events, it becomes necessary for one people to dissolve the political bands which have connected them with another, and to assume, among the powers of the earth, the separate and equal station to which the laws of nature and of nature's God entitle them, a decent respect to the opinions of mankind requires that they should declare the causes which impel them to the separation. We hold these truths to be self-evident: That all men are created equal; that they are endowed by their Creator with certain inalienable rights; that among these are life, liberty, and the pursuit of happiness; that to secure these rights, governments are instituted among men, deriving their just powers from the consent of the governed; that, whenever any form of government becomes destructive of these ends, it is the right of the people to alter or to abolish it and to institute a new government, laying its foundations on such principles, and organizing its powers in such form, as to them shall seem most likely to effect their safety and happiness. Prudence, indeed, will dictate that governments long established should not be changed for light and transient causes; and, accordingly, all experience hath shown that mankind are more disposed to suffer, while evils are sufferable, than to right themselves by abolishing the forms to which they are accustomed. But, when a long train of abuses and usurpations, pursuing invariably the same object, evinces a design to reduce them under absolute despotism, it is their right, it is their duty, to

Lower case a to z, 12 8-9 ems
ABCDEFGHIJKLMN OPQRSTU VWXYZ
abcdefghijklmnopqrstu vwxyz
ABCDEFGHIJKLMN OPQRSTU VWXYZ
1234567890

10 POINT OLDSTYLE No. 583

WHEN, in the course of human events, it becomes necessary for one people to dissolve the political bands which have connected them with another, and to assume, among the powers of the earth, the separate and equal station to which the laws of nature and of nature's God entitle them, a decent respect to the opinions of mankind requires that they should declare the causes which impel them to the separation. We hold these truths to be self-evident: That all men are created equal; that they are endowed by their Creator with certain inalienable rights; that among these are life, liberty, and the pursuit of happiness; that to secure these rights, governments are instituted among men, deriving their just powers from the consent of the governed; that, whenever any form of government becomes destructive of these ends, it is the right of the people to alter or to abolish it and to institute a new government, laying its foundations on such principles, and organizing its powers in such form, as to them shall seem most likely to effect their safety and happiness. Prudence, indeed, will dictate that governments long established should not be changed for light and transient causes; and,

Lower case a to z, 12 ems

ABCDEFGHIJKLMN OPQRSTUVWXYZ
 abcdefghijklmnopqrstuvwxyz
 ABCDEFGHIJKLMN OPQRSTUVWXYZ
 1234567890

11 POINT OLDSTYLE No. 583

WHEN, in the course of human events, it becomes necessary for one people to dissolve the political bands which have connected them with another, and to assume, among the powers of the earth, the separate and equal station to which the laws of nature and of nature's God entitle them, a decent respect to the opinions of mankind requires that they should declare the causes which impel them to the separation. We hold these truths to be self-evident: That all men are created equal; that they are endowed by their Creator with certain inalienable rights; that among these are life, liberty, and the pursuit of happiness; that to secure these rights, governments are instituted among men, deriving their just powers from the consent of the governed; that, whenever any form of government becomes destructive of these ends, it is the right of the people to alter or to abolish it and to institute a new government, laying its foundations on such principles, and organizing its powers in such form, as to them shall seem most likely to effect their safety

Lower case a to z, 12 2-11 ems

ABCDEFGHIJKLMN OPQRSTUVWXYZ
 abcdefghijklmnopqrstuvwxyz
 ABCDEFGHIJKLMN OPQRSTUVWXYZ
 1234567890

Lining Oldstyle No. 523

5 POINT LINING OLDSTYLE No. 523

WHEN, in the course of human events, it becomes necessary for one people to dissolve the political bands which have connected them with another, and to assume, among the powers of the earth, the separate and equal station to which the laws of nature and of nature's God entitle them, a decent respect to the opinions of mankind requires that they should declare the causes which impel them to the separation. We hold these truths to be self-evident: That all men are created equal; that they are endowed by their Creator with certain inalienable rights; that among these are life, liberty, and the pursuit of happiness; that, to secure these rights, governments are instituted among men, deriving their just powers from the consent of the governed; that, whenever any form of government becomes destructive of these ends, it is the right of the people to alter or to abolish it and to institute a new government, laying its foundation on such principles, and organizing its powers in such form, as to them shall seem most likely to effect their safety and happiness. Prudence, indeed, will dictate that governments long established should not be changed for light and transient causes; and, accordingly, all experience hath shown that mankind are more disposed to suffer, while evils are sufferable, than to right themselves by abolishing the forms to which they are accustomed. But, when a long train of abuses and usurpations, pursuing invariably the same object, evinces a design to reduce them under absolute despotism, it is their right, it is their duty, to throw off such government and to provide new guards for their future safety. Such has been the patient sufferance of these colonies, and such is now the necessity which constrains them to alter their former systems of government. The history of the present King of Great Britain is a history of repeated injuries and usurpations, all having in direct object the establishment of an *absolute tyranny over these States. To prove this, let facts be submitted to a candid world. He has refused*

Lower case a to z, 14 1-2 ems

ABCDEFGHIJKLMN OPQRSTUVWXYZ
 abcdefghijklmnopqrstuvwxyz
 ABCDEFGHIJKLMN OPQRSTUVWXYZ
 1234567890 1234567890

5½ POINT LINING OLDSTYLE No. 523

WHEN, in the course of human events, it becomes necessary for one people to dissolve the political bands which have connected them with another, and to assume, among the powers of the earth, the separate and equal station to which the laws of nature and of nature's God entitle them, a decent respect to the opinions of mankind requires that they should declare the causes which impel them to the separation. We hold these truths to be self-evident: That all men are created equal; that they are endowed by their Creator with certain inalienable rights; that among these are life, liberty, and the pursuit of happiness; that, to secure these rights, governments are instituted among men, deriving their just powers from the consent of the governed; that, whenever any form of government becomes destructive of these ends, it is the right of the people to alter or to abolish it and to institute a new government, laying its foundation on such principles, and organizing its powers in such form, as to them shall seem most likely to effect their safety and happiness. Prudence, indeed, will dictate that governments long established should not be changed for light and transient causes; and, accordingly, all experience hath shown that mankind are more disposed to suffer, while evils are sufferable, than to right themselves by abolishing the forms to which they are accustomed. But, when a long train of abuses and usurpations, pursuing invariably the same object, evinces a design to reduce them under absolute despotism, it is their right, it is their duty, to throw off such government and to provide new guards for their future security. Such has been the patient suffer-

Lower case a to z, 14 4-6 ems

ABCDEFGHIJKLMN OPQRSTUVWXYZ
 abcdefghijklmnopqrstuvwxyz
 ABCDEFGHIJKLMN OPQRSTUVWXYZ
 1234567890 1234567890

6 POINT LINING OLDSTYLE No. 523

WHEN, in the course of human events, it becomes necessary for one people to dissolve the political bands which have connected them with another, and to assume, among the powers of the earth, the separate and equal station to which the laws of nature and of nature's God entitle them, a decent respect to the opinions of mankind requires that they should declare the causes which impel them to the separation. We hold these truths to be self-evident: That all men are created equal; that they are endowed by their Creator with certain inalienable rights; that among these are life, liberty, and the pursuit of happiness; that to secure these rights, governments are instituted among men, deriving their just powers from the consent of the governed; that, whenever any form of government becomes destructive of these ends, it is the right of the people to alter or to abolish it and to institute a new government, laying its foundation on such principles, and organizing its powers in such form, as to them shall seem most likely to effect their safety and happiness. Prudence, indeed, will dictate that governments long established should not be changed for light and transient causes; and, accordingly, all experience hath shown that mankind are more disposed to suffer, while evils are sufferable, than to right themselves by abolishing the forms to which they are accustomed. But, when a

Lower case a to z, 14 9-12 ems

ABCDEFGHIJKLMN OPQRSTUVWXYZ
 abcdefghijklmnopqrstuvwxyz
 ABCDEFGHIJKLMN OPQRSTUVWXYZ
 1234567890 1234567890

8 POINT LINING OLDSTYLE No. 523

WHEN, in the course of human events, it becomes necessary for one people to dissolve the political bands which have connected them with another, and to assume, among the powers of the earth, the separate and equal station to which the laws of nature and of nature's God entitle them, a decent respect to the opinions of mankind requires that they should declare the causes which impel them to the separation. We hold these truths to be self-evident: That all men are created equal; that they are endowed by their Creator with certain inalienable rights; that among these are life, liberty, and the pursuit of happiness; that, to secure these rights, governments are instituted among men, deriving their powers from the consent of the governed; that, whenever any form of government becomes destructive of these ends it is the right of the

Lower case a to z, 18 3-4 ems

ABCDEFGHIJKLMN OPQRSTUVWXYZ
 abcdefghijklmnopqrstuvwxyz
 ABCDEFGHIJKLMN OPQRSTUVWXYZ
 1234567890 1234567890

Partly opened with two point leads

Lining Oldstyle No. 523

10 POINT LINING OLDSTYLE No. 523

WHEN, in the course of human events, it becomes necessary for one people to dissolve the political bands which have connected them with another, and to assume, among the powers of the earth, the separate and equal station to which the laws of nature and of nature's God entitle them, a decent respect to the opinions of mankind requires that they should declare the causes which impel them to the separation. We hold these truths to be self-evident: That all men are created equal; that they are endowed by their Creator with certain inalienable rights; that among these are life, liberty, and the pursuit of happiness;

Lower case a to z, 13 1-5 ems

ABCDEFGHIJKLMN^{OP}QRSTUVWXYZ
abcdefghijklmnopqrstu^{vwxyz}
ABCDEFGHIJKLMN^{OP}QRSTUVWXYZ
1234567890 1234567890

12 POINT LINING OLDSTYLE No. 523

WHEN, in the course of human events, it becomes necessary for one people to dissolve the political bands which have connected them with another, and to assume, among the powers of the earth, the separate and equal station to which the laws of nature and of nature's God entitle them, a decent respect to the opinions of man-

Lower case a to z, 14 ems

ABCDEFGHIJKLMN^{OP}QRSTUVWXYZ
abcdefghijklmnopqrstu^{vwxyz}
ABCDEFGHIJKLMN^{OP}QRSTUVWXYZ
1234567890 1234567890

18 POINT LINING OLDSTYLE No. 523

WHEN, in the course of human events, it becomes necessary for one people to dissolve the political bands which have connected them with another, and to assume, among the powers of the earth, the separate and equal station to

Lower case a to z, 10 17-18 ems

ABCDEFGHIJKLMN^{OP}QRSTUVWXYZ
abcdefghijklmnopqrstu^{vwxyz}
ABCDEFGHIJKLMN^{OP}QRSTUVWXYZ
1234567890 1234567890

Partly opened with two point leads

Lining Oldstyle No. 550

6 POINT LINING OLDSTYLE No. 550

WHEN, in the course of human events, it becomes necessary for one people to dissolve the political bands which have connected them with another, and to assume, among the powers of the earth, the separate and equal station to which the laws of nature and of nature's God entitle them, a decent respect to the opinions of mankind requires that they should declare the causes which impel them to the separation. We hold these truths to be self-evident: That all men are created equal; that they are endowed by their Creator with certain inalienable rights; that among these are life, liberty, and the pursuit of happiness; that, to secure these rights, governments are instituted among men, deriving their just powers from the consent of the governed; that whenever any form of government becomes destructive of these ends, it is the right of the people to alter or to abolish it, and to institute a new government, laying its foundation on such principles, and organizing its powers in such form, as to them shall seem most likely to effect their safety and happiness. Prudence, indeed, will dictate that governments long established should not be changed for light and transient causes; and, accordingly, all experience hath shown that mankind are more disposed to suffer, while evils are sufferable, than to right themselves by abol-

Lower case a to z, 16 ems

ABCDEFGHIJKLMNOPQRSTUVWXYZ
 abcdefghijklmnopqrstuvwxyz
 ABCDEFGHIJKLMNOPQRSTUVWXYZ
 1234567890 1234567890

8 POINT LINING OLDSTYLE No. 550

WHEN, in the course of human events, it becomes necessary for one people to dissolve the political bands which have connected them with another, and to assume, among the powers of the earth, the separate and equal station to which the laws of nature and of nature's God entitle them, a decent respect to the opinions of mankind requires that they should declare the causes which impel them to the separation. We hold these truths to be self-evident: That all men are created equal; that they are endowed by their Creator with certain inalienable rights; that among these are life, liberty, and the pursuit of happiness; that, to secure these rights, governments are instituted among men, deriving their just powers from the consent of the governed; that whenever any form of government becomes destructive of these ends, it is the right

Lower case a to z, 14 5-16 ems

ABCDEFGHIJKLMNOPQRSTU
 abcdefghijklmnopqrstuvwxy
 ABCDEFGHIJKLMNOPQRSTUVWXYZ
 1234567890 1234567890

7 POINT LINING OLDSTYLE No. 550

WHEN, in the course of human events, it becomes necessary for one people to dissolve the political bands which have connected them with another, and to assume, among the powers of the earth, the separate and equal station to which the laws of nature and of nature's God entitle them, a decent respect to the opinions of mankind requires that they should declare the causes which impel them to the separation. We hold these truths to be self-evident: That all men are created equal; that they are endowed by their Creator with certain inalienable rights; that among these are life, liberty, and the pursuit of happiness; that, to secure these rights, governments are instituted among men, deriving their just powers from the consent of the governed; that whenever any form of government becomes destructive of these ends, it is the right of the people to alter or to abolish it, and to institute a new government, laying its foundation on such principles, and organizing its powers in such form, as to them shall seem most likely to effect their safety and hap-

Lower case a to z, 14 13-14 ems

ABCDEFGHIJKLMNOPQRSTUVWXYZ
 abcdefghijklmnopqrstuvwxyz
 ABCDEFGHIJKLMNOPQRSTUVWXYZ
 1234567890 1234567890

9 POINT LINING OLDSTYLE No. 550

WHEN, in the course of human events, it becomes necessary for one people to dissolve the political bands which have connected them with another, and to assume, among the powers of the earth, the separate and equal station to which the laws of nature and of nature's God entitle them, a decent respect to the opinions of mankind requires that they should declare the causes which impel them to the separation. We hold these truths to be self-evident: That all men are created equal; that they are endowed by their Creator with certain inalienable rights; that among these are life, liberty, and the pursuit of happiness; that, to secure these rights, governments are instituted among

Lower case a to z, 13 13-18 ems

ABCDEFGHIJKLMNOPQRSTU
 abcdefghijklmnopqrstuvwxyz
 ABCDEFGHIJKLMNOPQRSTUVWXYZ
 1234567890 1234567890

Partly opened with two point leads

Lining Oldstyle No. 550

10 POINT LINING OLDSTYLE No. 550

WHEN, in the course of human events, it becomes necessary for one people to dissolve the political bands which have connected them with another, and to assume, among the powers of the earth, the separate and equal station to which the laws of nature and of nature's God entitle them, a decent respect to the opinions of mankind requires that they should declare the causes which impel them to the separation. We hold these truths to be self-evident: That all men are created equal; that they are endowed by their Creator with certain inalienable rights; that among these are life, liberty, and the pursuit of happiness; that to

Lower case a to z, 12 1-8 ems

ABCDEFGHIJKLMNOPQRSTUVWXYZ

abcdefghijklmnopqrstuvwxyz

ABCDEFGHIJKLMNOPQRSTUVWXYZ

1234567890 1234567890

11 POINT LINING OLDSTYLE No. 550

WHEN, in the course of human events, it becomes necessary for one people to dissolve the political bands which have connected them with another, and to assume, among the powers of the earth, the separate and equal station to which the laws of nature and of nature's God entitle them, a decent respect to the opinions of mankind requires that they should declare the causes which impel them to the separation. We hold these truths to be self-evident: That all men are created equal; that they are endowed by their Creator

Lower case a to z, 12 1-11 ems

ABCDEFGHIJKLMNOPQRSTUVWXYZ

abcdefghijklmnopqrstuvwxyz

ABCDEFGHIJKLMNOPQRSTUVWXYZ

1234567890 1234567890

12 POINT LINING OLDSTYLE No. 550

WHEN, in the course of human events, it becomes necessary for one people to dissolve the political bands which have connected them with another, and to assume, among the powers of the earth, the separate and equal station to which the laws of nature and of nature's God entitle them, a decent respect to the opinions of mankind requires that they should declare the causes which impel them to the separation. We hold these truths to be self-evident:

Lower case a to z, 14 1-6 ems

ABCDEFGHIJKLMNOPQRSTUVWXYZ

abcdefghijklmnopqrstuvwxyz

ABCDEFGHIJKLMNOPQRSTUVWXYZ

1234567890 1234567890

Partly spaced with two point leads

Lining Ronaldson Oldstyle No. 551

6 POINT LINING RONALDSON OLDSTYLE No. 551

WHEN, in the course of human events, it becomes necessary for one people to dissolve the political bands which have connected them with another, and to assume, among the powers of the earth, the separate and equal station to which the laws of nature and of nature's God entitle them, a decent respect to the opinions of mankind requires that they should declare the causes which impel them to the separation. We hold these truths to be self-evident: That all men are created equal; that they are endowed by their Creator with certain inalienable rights; that among these are life, liberty, and the pursuit of happiness; that, to secure these rights, governments are instituted among men, deriving their just powers from the consent of the governed; that whenever any form of government becomes destructive of these ends, it is the right of the people to alter or to abolish it, and to institute a new government, laying its foundation on such principles, and organizing its powers in such form, as to them shall seem most likely to effect their safety and happiness. Prudence, indeed, will dictate that governments long established should not be changed for light and transient causes; and, accordingly, all experience hath shown that mankind are more disposed to suffer, while evils are sufferable, than to right themselves by abolishing the forms to which they are accustomed. But when a long train of abuses and usurpations, pursuing invariably the same object, evinces a design to reduce them under absolute despotism, it is their right, it is their duty, to throw off such government

Lower case a to z, 15 5-6 ems

ABCDEFGHIJKLMNPOQRSTUVWXYZ
 abcdefghijklmnopqrstuvwxyz
 ABCDEFGHIJKLMNPOQRSTUVWXYZ
 1234567890 1234567890

7 POINT LINING RONALDSON OLDSTYLE No. 551

WHEN, in the course of human events, it becomes necessary for one people to dissolve the political bands which have connected them with another, and to assume, among the powers of the earth, the separate and equal station to which the laws of nature and of nature's God entitle them, a decent respect to the opinions of mankind requires that they should declare the causes which impel them to the separation. We hold these truths to be self-evident: That all men are created equal; that they are endowed by their Creator with certain inalienable rights; that among these are life, liberty, and the pursuit of happiness; that, to secure these rights, governments are instituted among men, deriving their just powers from the consent of the governed; that whenever any form of government becomes destructive of these ends, it is the right of the people to alter or to abolish it, and to institute a new government, laying its foundation on such principles, and organizing its powers in such form, as to them shall seem most likely to effect their safety and happiness. Prudence, indeed, will dictate that governments long established should not be changed for light and transient causes; and, accordingly, all experience hath shown

Lower case a to z, 15 ems

ABCDEFGHIJKLMNPOQRSTUVWXYZ
 abcdefghijklmnopqrstuvwxyz
 ABCDEFGHIJKLMNPOQRSTUVWXYZ
 1234567890 1234567890

8 POINT LINING RONALDSON OLDSTYLE No. 551

WHEN, in the course of human events, it becomes necessary for one people to dissolve the political bands which have connected them with another, and to assume, among the powers of the earth, the separate and equal station to which the laws of nature and of nature's God entitle them, a decent respect to the opinions of mankind requires that they should declare the causes which impel them to the separation. We hold these truths to be self-evident: That all men are created equal; that they are endowed by their Creator with certain inalienable rights; that among these are life, liberty, and the pursuit of happiness; that, to secure these rights, governments are instituted among men, deriving their just powers from the consent of the governed; that whenever any form of government becomes destructive of these ends, it is the right of the people to alter or to abolish it and to institute a new government, laying its foundation on such principles, and organizing its pow-

Lower case a to z, 13 15-16 ems

ABCDEFGHIJKLMNPOQRSTUVWXYZ
 abcdefghijklmnopqrstuvwxyz
 ABCDEFGHIJKLMNPOQRSTUVWXYZ
 1234567890 1234567890

Partly opened with two point leads

Lining Ronaldson Oldstyle No. 551

9 POINT LINING RONALDSON OLDSTYLE No. 551

WHEN, in the course of human events, it becomes necessary for one people to dissolve the political bands which have connected them with another, and to assume, among the powers of the earth, the separate and equal station to which the laws of nature and of nature's God entitle them, a decent respect to the opinions of mankind requires that they should declare the causes which impel them to the separation. We hold these truths to be self-evident: That all men are created equal; that they are endowed by their Creator with certain inalienable rights; that among these are life, liberty, and the pursuit of happiness; that, to secure these rights, governments are instituted among men, deriving their just powers from the consent of the governed; that whenever any form of government becomes destructive of these ends, it is the right of the people to alter or to abolish it, and to institute a new government, laying its foundation on such principles, and organizing its powers in such form, as to them shall seem most likely to effect their safety and happiness. Prudence, indeed, will dictate that governments long established should not be changed for light and transient causes; and, accordingly, all experience hath shown that mankind are more disposed to suffer, while evils are sufferable, than to right themselves by abolishing the forms to which they are accustomed. *But, when a long train of abuses and usurpations, pursuing invariably the same object, evinces a design to reduce them under absolute despotism, it is*

Lower case a to z, 12 5-9 ems

ABCDEFGHIJKLMN OPQRSTUVWXYZ

abcdefghijklmnopqrstuvwxyz

ABCDEFGHIJKLMN OPQRSTUVWXYZ

1234567890 1234567890

10 POINT LINING RONALDSON OLDSTYLE No. 551

WHEN, in the course of human events, it becomes necessary for one people to dissolve the political bands which have connected them with another, and to assume, among the powers of the earth, the separate and equal station to which the laws of nature and of nature's God entitle them, a decent respect to the opinions of mankind requires that they should declare the causes which impel them to the separation. We hold these truths to be self-evident: That all men are created equal; that they are endowed by their Creator with certain inalienable rights; that among these are life, liberty, and the pursuit of happiness; that, to secure these rights, governments are instituted among men, deriving their just powers from the consent of the governed; that whenever any form of government becomes destructive of these ends, it is the right of the people to alter or to abolish it, and to institute a new government, laying its foundation on such principles, and organizing its powers in such form, as to them shall seem most likely to effect their safety and happiness. Prudence, indeed, will dictate that governments long established should not be changed for light and transient causes; and, accordingly, all experience hath shown that mankind are more disposed to suffer,

Lower case a to z, 12 ems

ABCDEFGHIJKLMN OPQRSTUVWXYZ

abcdefghijklmnopqrstuvwxyz

ABCDEFGHIJKLMN OPQRSTUVWXYZ

1234567890 1234567890

* Partly opened with two point leads

Lining Ronaldson Oldstyle No. 551

11 POINT LINING RONALDSON OLDSTYLE No. 551

WHEN, in the course of human events, it becomes necessary for one people to dissolve the political bands which have connected them with another, and to assume, among the powers of the earth, the separate and equal station to which the laws of nature and of nature's God entitle them, a decent respect to the opinions of mankind requires that they should declare the causes which impel them to the separation. We hold these truths to be self-evident: That all men are created equal; that they are endowed by their Creator with certain inalienable rights; that among these are life, liberty, and the pursuit of happiness; that, to secure these rights, governments are instituted among men, deriving their just powers from the consent of the governed; that whenever any form of government becomes destructive of these ends, it is the right of the people to alter or to abolish it, and to institute a new government, laying *its foundation on such principles, organizing its powers in such form, as to them shall seem most likely to effect their safety and happiness.*

Lower case a to z, 12 6-11 ems

ABCDEFGHIJKLMNOPQRSTUVWXYZ
abcdefghijklmnopqrstuvwxyz
ABCDEFGHIJKLMNOPQRSTUVWXYZ
1234567890 1234567890

12 POINT LINING RONALDSON OLDSTYLE No. 551

WHEN, in the course of human events, it becomes necessary for one people to dissolve the political bands which have connected them with another, and to assume, among the powers of the earth, the separate and equal station to which the laws of nature and of nature's God entitle them, a decent respect to the opinions of mankind requires that they should declare the causes which impel them to the separation. We hold these truths to be self-evident: That all men are created equal; that they are endowed by their Creator with certain inalienable rights; that among these are life, liberty, and the pursuit of happiness; that, to secure these rights, governments are instituted among men, deriving their just powers from the consent of the governed; that whenever any form of government becomes destructive of these ends, it is the right of the people to alter or

Lower case a to z, 12 11-24 ems

ABCDEFGHIJKLMNOPQRSTUVWXYZ
abcdefghijklmnopqrstuvwxyz
ABCDEFGHIJKLMNOPQRSTUVWXYZ
1234567890 1234567890

Partly opened with two point leads

Lining Ronaldson Oldstyle No. 551

14 POINT LINING RONALDSON OLDSTYLE NO. 551

WHEN, in the course of human events, it becomes necessary for one people to dissolve the political bands which have connected them with another, and to assume, among the powers of the earth, the separate and equal station to which the laws of nature and of nature's God entitle them, a decent respect to the opinions of mankind requires that they should declare the causes which impel them to the separation. We hold these truths to be self-evident: That all men are created equal; that they are endowed by their Creator with certain inalienable rights; that among these are life, liberty, and the pursuit of happiness; that, to

Lower case a to z, 13 5-14 ems

ABCDEFGHIJKLMNOPQRSTUVWXYZ

abcdefghijklmnopqrstuvwxyz

ABCDEFGHIJKLMNOPQRSTUVWXYZ

1234567890

18 POINT LINING RONALDSON OLDSTYLE NO. 551

When, in the course of human events, it becomes necessary for one people to dissolve the political bands which have connected them with another, and to assume, among the powers of the earth, the separate and equal station to which the laws of nature and of nature's God entitle them, a decent respect to the opinions of mankind requires that they should declare the causes which

Lower case a to z, 12 1-16 ems

ABCDEFGHIJKLMNOPQRSTUVWXYZ

abcdefghijklmnopqrstuvwxyz

1234567890

Lining French Oldstyle No. 552

6 POINT LINING FRENCH OLDSTYLE No. 552

WHEN, in the course of human events, it becomes necessary for one people to dissolve the political hands which have connected them with another, and to assume, among the powers of the earth, the separate and equal station to which the laws of nature and of nature's God entitle them, a decent respect to the opinions of mankind requires that they should declare the causes which impel them to the separation. We hold these truths to be self-evident: That all men are created equal; that they are endowed by their Creator with certain inalienable rights: that among these are life, liberty, and the pursuit of happiness; that to secure these rights governments are instituted among men, deriving their just powers from the consent of the governed; that, whenever any form of government becomes destructive of these ends, it is the right of the people to alter or to abolish it and to institute a new government, laying its foundations on such principles, and organizing its powers in such form, as to them shall seem most likely to effect their safety and happiness. Prudence, indeed, will dictate that governments long established should not be changed for light and transient causes; and, accordingly, all experience hath shown that mankind are more disposed to suffer, while evils are sufferable, than to right themselves by abolishing the forms to which they are accustomed. But, when a long train of abuses and usurpations, pursuing invariably the same object, evinces a design to reduce them under absolute despotism, it is their right, it is their duty, to throw off such government and to pro-

Lower case a to z, 14 ems
 ABCDEFGHIJKLMNOPQRSTUVWXYZ
 abcdefghijklmnopqrstuvwxyz
 ABCDEFGHIJKLMNOPQRSTUVWXYZ
 1234567890 1234567890

8 POINT LINING FRENCH OLDSTYLE No. 552

WHEN, in the course of human events, it becomes necessary for one people to dissolve the political bands which have connected them with another, and to assume, among the powers of the earth, the separate and equal station to which the laws of nature and of nature's God entitle them, a decent respect to the opinions of mankind requires that they should declare the causes which impel them to the separation. We hold these truths to be self-evident: That all men are created equal; that they are endowed by their Creator with certain inalienable rights; that among these are life, liberty, and the pursuit of happiness; that to secure these rights, governments are instituted among men, deriving their just powers from the consent of the governed; that, whenever any form of government becomes destructive of these ends, it is the right of the people to alter or to abolish it and to institute a new government, laying its foundations on such principles, and organizing its powers in such form, as to them shall seem

Lower case a to z, 12 1/4 ems
 ABCDEFGHIJKLMNOPQRSTUVWXYZ
 abcdefghijklmnopqrstuvwxyz
 ABCDEFGHIJKLMNOPQRSTUVWXYZ
 1234567890 1234567890

9 POINT LINING FRENCH OLDSTYLE No. 552

WHEN, in the course of human events, it becomes necessary for one people to dissolve the political hands which have connected them with another, and to assume, among the powers of the earth, the separate and equal station to which the laws of nature and of nature's God entitle them, a decent respect to the opinions of mankind requires that they should declare the causes which impel them to the separation. We hold these truths to be self-evident: That all men are created equal; that they are endowed by their Creator with certain inalienable rights; that among these are life, liberty, and the pursuit of happiness; that to secure these rights, governments are instituted among men, deriving their just powers from the consent of the governed; that, whenever any form of government becomes destructive of these ends, it is the right of the people to alter or to abolish it and to institute a new government, laying its foundations on such principles, and organizing its powers in such form, as to them shall seem most likely to effect their safety and happiness. Prudence, indeed, will dictate that governments long established should not be changed for light and transient causes; and, accordingly, all experience hath shown that mankind are more disposed to suffer, while evils are sufferable, than to right themselves by abolishing the forms to which they are accustomed. But, when a long train of abuses and usurpations, pursuing invariably the same object, evinces a design to reduce them under absolute despotism, it is their right, it is their duty, to throw off such government and to provide new guards for their future security. Such has been the

Lower case a to z, 12 1/8 ems
 ABCDEFGHIJKLMNOPQRSTUVWXYZ
 abcdefghijklmnopqrstuvwxyz
 ABCDEFGHIJKLMNOPQRSTUVWXYZ
 1234567890 1234567890

Partly opened with two point leads

For complete showing of this series see page 462

Lining French Oldstyle No. 552

10 POINT LINING FRENCH OLDSTYLE No. 552

WHEN, in the course of human events, it becomes necessary for one people to dissolve the political bands which have connected them with another, and to assume, among the powers of the earth, the separate and equal station to which the laws of nature and of nature's God entitle them, a decent respect to the opinions of mankind requires that they should declare the causes which impel them to the separation. We hold these truths to be self-evident: That all men are created equal; that they are endowed by *their Creator with certain inalienable rights; that among these are life, liberty, and the pursuit of happiness; that, to secure these rights, governments are*

Lower case a to z, 12 1-2 ems

ABCDEFGHIJKLMNOPQRSTUVWXYZ
abcdefghijklmnopqrstuvwxyz
ABCDEFGHIJKLMNOPQRSTUVWXYZ
1234567890 1234567890

12 POINT LINING FRENCH OLDSTYLE No. 552

WHEN, in the course of human events, it becomes necessary for one people to dissolve the political bands which have connected them with another, and to assume, among the powers of the earth, the separate and equal station to which the laws of nature and of nature's God entitle them, a decent respect to the opinions of mankind requires that *they should declare the causes which impel them to the separation. We hold these truths to be self-evident: That all men*

Lower case a to z, 13 ems

ABCDEFGHIJKLMNOPQRSTUVWXYZ
abcdefghijklmnopqrstuvwxyz
ABCDEFGHIJKLMNOPQRSTUVWXYZ
1234567890 1234567890

18 POINT LINING FRENCH OLDSTYLE No. 552

When, in the course of human events, it becomes necessary for one people to dissolve the political bands which have connected them with another, and to assume, among the powers of the earth, the separate and equal station

Lower case a to z, 11 1-9 ems

ABCDEFGHIJKLMNOPQRSTUVWXYZ
abcdefghijklmnopqrstuvwxyz
1234567890

American Line Leaders

IN another section of this Catalogue (see index) will be found a showing of a complete assortment of American Line Leaders, made in five styles: one dot to the em, two dots to the em, three dots to the em, fine hyphen face and the regular hyphen face. The sizes range from five to eighteen points. These are the only correctly proportioned and accurately cut leaders on the market, this perfection being attained through the use of tools invented and used exclusively for the purpose by the American Type Founders Company. These leaders are cast from copper alloy type metal, excelling in lightness and durability. American Line Leaders are put up in job fonts of three and five pounds each and are sold at regular body type prices,—the same prices, in fact, as are charged when buying them in bulk. These small fonts have proved a great convenience to our customers

ATALOGUE BOOKLET & DISPLAY TYPE

For Commercial and Fine Art Printing and for Printed Salesmanship this section contains a collection (never before equalled in numbers) of the most Attractive, Popular and Successful Type Faces ever made—the types that have made Printing more PROFITABLE and widened the range of the Printing Business. To these assured money-makers are now added many NEW Faces equal if not superior in value to the printers in Business-Attracting Power

AMERICAN
TYPE FOUNDERS
COMPANY

Announcement

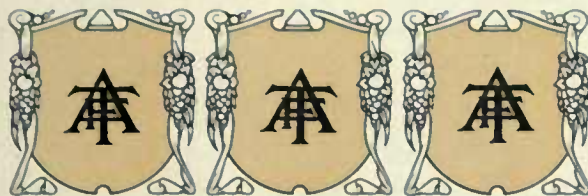

The following pages contain a complete and concise showing of a number of desirable type faces, among them being the great Cheltenham Family, the popular Century Family (a type without hair lines), the classic Clearface Family, the distinctive Litho Family, the Copperplate Family, the finest selection of useful Gothic Faces ever shown in one book, together with an excellent array of catalogue, newspaper, book and job faces

72 Point

3 A \$6 45 4 a \$3 75 \$10 20

NUMBERING
Strange Machine

60 Point

3 A \$5 40 4 a \$3 10 \$8 50

BRIGHT HOME
Compact Kingdoms

48 Point

4 A \$4 05 8 a \$3 45 \$7 50

DEMURE HUNTER
Extraordinary Adventure

42 Point

5 A \$3 65 8 a \$2 60 \$6 25

STRONG REMINDERS
Quaint Construction Noticed
Romantic Maiden Dreaming

24 Point

5 A \$2 85 8 a \$2 15 \$5 00

NEIGHBORS MENTIONED
Confiscating Historical Documents
Sarcastic Remarks Create Disorder

20 Point

6 A \$2 40 10 a \$1 85 \$4 25

CUSTOMERS RECONSIDERING
Metropolitan Organizations Discontinued
Delivering Numerous Campaign Orations

34 Point

6 A \$1 85 12 a \$1 85 \$3 50

BROKERS RETURN
Extemporaneous Speakers
Consistently Remunerated

11 Point

20 A \$1 40 42 a \$1 35 \$2 75

INTRODUCTION OF PRINTING
Many Historians Contend That the Art of
Printing Was Introduced and First Used in
England by Caxton, Who, by His Great
Intelligence, Quickly Mastered This Idea
and Method of the Process While Abroad

18 Point

10 A \$1 65 21 a \$1 60 \$3 25

DETERMINED STUDENT
Gorgeous Receptions Introduced
Handsome Compartment Sought

10 Point

21 A \$1 15 42 a \$1 35 \$2 50

WHITE SPACE IN ADVERTISING
A Judicious Use of White Space is Pleasing
Publisher Strives to Please Critical Advertiser
Answer Questions of Paramount Importance
Greater Historical Plays May Be Produced

14 Point

15 A \$1 50 30 a \$1 50 \$3 00

ENTERPRISING PRODUCTIONS
Remarkable Midnight Seance Discovered
Some Meritorious Achievements Ignored
Burdensome Schemes Considered Lightly

8 Point

24 A \$1 15 48 a \$1 10 \$2 25

EFFECTIVE AND PROFITABLE RESULTS
If the Advertisers Can Ever Come to Realize the Great
Advantages of the Use of White Space, Both They and
Publishers Will Reap Harvests; the Advertiser, Because
His Ads Will Bring Results, and the Publisher, Because
the Advertiser is Sure to Increase the Amount of Space

12 Point

18 A \$1 40 36 a \$1 35 \$2 75

PREDICTING ENORMOUS DEMANDS
Modernized Steamboats Displaying Great Speed
Gigantic Liners Race Across the Turbulent Foam
Comparable Creation \$1234567890 Advertising

6 Point

24 A \$1 00 48 a \$1 00 \$2 00

REMARKABLE CHARACTERISTICS EMPLOYED
Cheltenham Oldstyle is Pre-eminently Adapted for Newspaper
and Magazine Advertisements. The Distinct and Characteristic
Features Embodied in These Letters Make it One of the Most
Popular Series Ever Offered the Craft. For General Commercial
and High-Grade Job Printing no Better Type Face Could Be
Suggested, as is Evidenced \$1234567890 by its Universal Use

Electrotype Half-tone No. 3 for two colors; complete \$3.00

MOST RELIABLE INFORMATION CONCERNING
BEAUTIFUL SOUTH SHORE HEALTH RESORTS

THE South Shore of Long Island, on the sea, will strongly appeal to anyone who enjoys the ocean with its fine surf bathing, sailing and deep-water fishing. The Great South Bay, the Mecca for lovers of aquatic sports, skirts the southern end of Long Island for a distance of nearly eighty miles and is an ideal and safe inland sea for sailing, fishing and still-water bathing. It is hardly necessary to point out the suitable places it contains—the Rockaways, Long Beach and Manhattan Beach—the latter place with its world-renowned Southern Beach and Continental Hotels. The recent improvements at Rockaway Beach make it very desirable for summer residence. The hotel and bathing houses there are attractive features. Belle Harbor, next to Rockaway Beach, is a lovely seaside residential district and many attractive homes are located there. The Belle Harbor Yacht Club is situated on Jamaica Bay, and is one of the features of that lovely place. Following the coast line to the east is Arverne, a modern summer city by the sea, Edgemere, Far Rockaway and other resorts, all delightful places at which to spend the summer or for all-year residence. In addition to the hotels, there are a number of attractive boarding cottages for the convenience of summer visitors who may arrive. These are favorite places with business men, who find their nearness to the city advantageous and their cool nights in the summer particularly inviting. These resorts can be reached in a very short time from New York by way of the Twentieth

Page Eighteen

Cheltenham Oldstyle in Practical Display

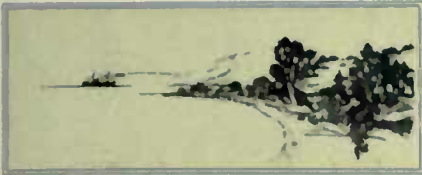

GO TO THIS NEW HAMPSHIRE
LAKE RESORT FOR AN OUTING

THE largest and finest sheet of water in New Hampshire, and one of the country's most popular summer resorts, is Lake Winnepesaukee. It is easy to understand why it continues to hold such a high place in the affections of so many vacationists, for there are few lakes in all the world so superbly and splendidly endowed with the attractions of scenery, climate, and social life and enjoyment that go to make up the ideal resting place. One who would not be satisfied with Winnepesaukee would be indeed finical. Large in area, picturesque in conformation and with waters of crystalline purity, its serrated shores are indented the most romantic coves and harbors, is partly inclosed by tiers of green hills

Panel Border Versatile Ornament Department-Store Initial

Quality is Everything

Naturally, after having spent nine years in buying advertising printing, I have pretty positive ideas on the subject of quality. The chief of these is that you cannot buy printing by the yardstick. I have found that there is only one way to get good printing, and that is to find a good printer and trust him. As soon as I found such a printer I never even thought of asking for an estimate. When I suggest such a process to a business man he grows up in the air, but that is owing to his own lack of experience and not to the fault of the theory. Of course it would be very easy for a printer to get the best of me once on this plan, but if he expected me to give him my work of quality he would not do it

Hughes Advertising Co.
Corner Quimby and Getty Streets, Newark

A FINE STOCK OF
**SUMMER
HATS**

ALL THE LATEST
STYLES IN HATS
FOR THE BOY OR
MAN DESIRING A
NEAT AND VERY
CHIC HEADPIECE

HIREMS
MOSTRAND STREET
ELIZABETHPORT

Ualt Border

ONE way, the ancient and at one time the only way, of putting a piece of copy into type is as follows: The compositor glances over the manuscript with the wise eye of long practice, does a little rapid figuring with a stubby lead pencil to ascertain what type it will go in, gives his suspenders a hitch, then takes a fresh chew of tobacco and fires away. The result, when well printed, is legible, fairly neat in appearance, and difficult for a layman to criticise, even though he may have an uneasy feeling that it is not what it should be. That is typography, but it is by no means art. Artistic expression by the means of types is sometimes difficult, but always worth while. It means this: Every proposition, if it be manufacturing, mercantile, professional or what not, is surrounded by an individual atmosphere which possesses certain characteristics peculiar to itself. It presents points of individuality which are of importance, which are indeed essential to a complete and precise comprehension of its true character. These characteristics must be set forth by one skilled in the art of phraseology in order that the public may understand them. Then the mechanical details are left to

72 Point

3 A \$6 15 4 a \$3 30 \$9 45

*HUNDREDS
Greatest Designs*

60 Point

3 A \$5 45 5 a \$3 30 \$8 75

*MINER HIRED
Superior Investment*

48 Point

4 A \$3 75 9 a \$3 75 \$7 50

*DESIGN PRINTING
Secures Beautiful House*

42 Point

5 A \$3 55 8 a \$2 70 \$6 25

*HUNTS KINGFISHER
Pleasant Natural Resources
National Aeroplane Contest*

Cheltenham Italic

38 Point

5 A \$2 75 11 a \$2 25 \$5 00

*SPECIAL EXPERIMENTS
Magnificent Novelties Introduced*

30 Point

7 A \$2 35 11 a \$1 90 \$4 25

*DISTINGUISHED REGIMENTS
Encountered Condemned Manufacturer
Interspersed Anatomical Demonstrations*

24 Point

7 A \$1 90 12 a \$1 60 \$3 50

*RECOGNIZE MINOR UNIVERSITIES
Entertainments Advertised Remarkable Benefit
Largest Revolutionary Memorial Contributions*

18 Point

11 A \$1 70 21 a \$1 55 \$3 25

*RECEPTION GIVEN PROMINENT MEMBERS
Discouraged Shareholders Purchased Mechanical Invention
Modern Printers Using Beautiful Cheltenham Italic Often*

14 Point

15 A \$1 55 28 a \$1 45 \$3 00

*SECOND EMINENT MEMBER
Ministers Denied Untruthful Assertions
Engraving Business Conditions Normal*

10 Point

20 A \$1 30 46 a \$1 20 \$2 50

*RETURNING INDIAN HUNTERS
Enthusiastic Nimrods Journeying Eastward
Ladies Studied Interesting Historical Novel
Handsome Tragedian Permanently Secured*

12 Point

17 A \$1 45 36 a \$1 30 \$2 75

*FORMER SUBSCRIBER INDIGNANT
Newspaper Editor Indorsing Sanitary Dwellings
Subscribe Now \$1234567890 Amount Paid*

8 Point

23 A \$1 15 46 a \$1 10 \$2 25

*STAR RECEIVING SCIENTIFIC MENTION
Prominent Business Men Joined the Club Last Night
The Clearest Mountain Streams Rushing In Torrents
Opinions of the Administrators Remained Unchanged*

11 Point

21 A \$1 45 42 a \$1 30 \$2 75

*DISMOUNTING HORSEMEN PICTURED
Soldiers Entertained Distinguished French Merchant
Remarkable Feats Splendidly Performed Regularly*

6 Point

22 A \$1 00 46 a \$1 00 \$2 00

*CHICAGO EXPOSITION DELIGHTS MONARCHS
Exhibitors Strenuously Disapprove Methods Regarding Prizes
Many Northern Manufacturers Compete for Medal of Honor
Newspaper Delegates Received Marked Attention in Newport
Situation Approves \$1234567890 Prominent Composers*

THERE was a time when flat stones with a good grit to them were the best thing we had for doing our grinding. By and by some genius cut the stone round, put a crank through the center of it, and it was then that science recorded the birth of the grindstone and people wondered why nobody had thought of it at some former date. Time passed, grindstones began to accumulate moss of antiquity, until emery and other substances began to take their place in the abrasive and grinding fields. Still science was not content. The diamond seemed to be the only thing that would fill the bill, and the use of diamonds would throw this world into a bankruptcy court within a month if we tried to make grindstones of them; and science mourned. In the meantime a very practical man began turning over in his brain the thought of making diamonds by applying intense electric heat to carbon and silcon. He did more than turn it over in his young mind, he accomplished it and gave the world a much-sought, hard, rough stone that is known everywhere as Carbonine

Bulfinch Border

NOTICE CHANGE OF ADVERTISING RATE

Just a year ago we announced an increase in our advertising rate. We then stated that if the magazine continued to grow in favor and in circulation we should raise the rate with such progress. The Rural Journal is bigger, better and greater than it was a year ago; it costs more to produce and it gives increased value to advertisers who use it. The new rate will be \$100 a page, beginning with the May issue. The average monthly circulation of 145,000 copies will be guaranteed for a magazine advertising year beginning on the first of May. Our advertisers will be privileged to reserve space at the present rate of \$98 a page until the April issue, provided that space so reserved will be continued at least another year. A discount will be allowed on all orders of three or more pages; this is the only discount. The fact that for ten issues of the Rural Journal each one had over one hundred pages of advertising is the best proof of its value as a medium of publicity among many careful advertisers who want the best. When you place your advertising in this paper it will repay you

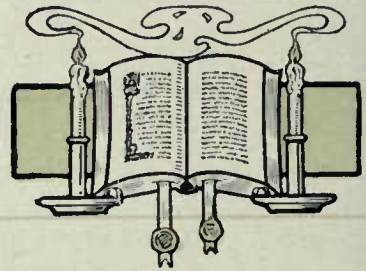

Versatile Ornament

The Rosemont Real Estate and Investment Company

"Own a Home on the Highlands," where you can have Country Comforts with City Conveniences

HOME selecting is becoming more and more difficult. So many conflicting claims are being put forth on behalf of the various new residential sections in and near the city of Cleveland that it is quite a serious problem to choose a site that is satisfactory in every respect. All sorts of arguments are advanced, and all sorts of theories are increasing every day and are being propounded by those who have lots to sell. These are being used simply to assist sales. They do not help the man who wants to know beyond doubt that his home will be permanently satisfactory and increasingly valuable with every passing year. The safest course in such a dilemma is to locate in a section where all the advantages are guaranteed

Bulfinch Border

SATISFACTION

IF YOU WILL take the trouble to inspect our showing of *Suits and Overcoats* for the fall and winter seasons, we are positive that you will be satisfied. The styles we will exhibit for the fall and winter demand will demonstrate beyond a doubt that this is an aggressive house, and sets the pace for this trade in general. There is a class and a standard of quality to these garments which characterize the store selling them as a *first-class house*. They win a prestige, the value of which cannot be at all overestimated. Our prices range lower than other dealers quote

There are none so stylish as ours

MINERD HIRSH
THE MODISH CLOTHIER

Chap-Book Director French Cast Squares

His Evening Cigars

How about your father's, brother's or husband's cigars? To the most critical man no gift is more welcome than good tobacco, cigarettes, pipes and cigars. We have for sale just what the smoker wants—tobacco of established reputation. Any of these goods may be had all the year round from us. Our big stocks, to meet the holiday demand, include every brand that is familiar to the most discriminating smoker. The man you are going to buy for is sure to be pleased with a gift chosen in our store. Mention a price and we will give you the best for the money

Ghest Company
North End

Della Robbia Ornament

PRINTING PROBLEMS

THE FIRST problem of the composing room is the *arrangement*, and this involves a more detailed attention than it is usually given. The idea of the arrangement must be to bring the number of steps to be taken by the workmen down to a minimum. This arrangement should begin with the laying out of the type faces in the cases. Series frequently used in combination should be placed in proximity. Your text letters and the light-faced gothics used with them in the commercial work should be together. Members of the *Cheltenham Family* should be near one another, so that workmen setting a display announcement or a newspaper advertisement *may waste no steps*. Your composing room should be laid out with a definite idea as to the classes of work to be handled. Each man on blank or book-heading work should have a frame to himself, with his case of eight point for box-head work and display faces within easy reach. Certain alleys should be reserved for small commercial work and the stands should contain the faces regularly used on letterheads, programmes, and other work easily classified. Bold display work may be separate

AMERICAN MATERIAL

Always up to the Very Highest Standards of Accuracy and Finish in every way for best results in the modern printing offices American Type, lining system, is flawless

72 Point

3 A \$5 20 4 a \$3 85 \$9 05

INTERMINGLES
Cheltenham Dame

60 Point

3 A \$4 50 5 a \$3 35 \$7 85

HUNTED ERMINES
Chimes Entertainment

48 Point

4 A \$3 35 7 a \$3 10 \$6 45

FIRST PIGEON REPORT
Instinctive Maternal Lullaby

42 Point

4 A \$2 65 8 a \$2 60 \$5 25

DISTINGUISHED KINGDOM
Maiden Demanding Information
Handsome Christmas Reminder

36 Point

5 A \$2.30 8 a \$1.95 \$4.25

MENTIONING SUBLIME THINGS
International Question Recapitulated
Characteristic Esquimau Decorations

30 Point

6 A \$2.00 12 a \$2.05 \$4.05

EXPERIMENTING TINSMITH DESCRIED
Giving Monster Kindergarten Entertainments
Prominent Bostonian Manufacturer Selected

24 Point

8 A \$1.65 17 a \$1.85 \$3.50

IMPERTINENT REMARK ENJOINED WITH ZEST
Demonstrative Esperanto Linguist Acquires Proficiency
Beautiful Series for Booklet and General Job Printing

18 Point

13 A \$1.60 24 a \$1.65 \$3.25

DESIGNED MODERN SHOWING
Some Rather Select Border Designs
Originality Given Usual Prominence

10 Point

24 A \$1.20 48 a \$1.30 \$2.50

REPORT COLD WINTER ON LAKE HURON
Using Beautiful Cheltenham Oldstyle Condensed
Savage Races Grotesquely Decorate Their Bodies
Humanity Always Did Love Ornament and Color
Curious and Interesting Human Traits Displayed

14 Point

17 A \$1.50 34 a \$1.50 \$3.00

GREAT MERCHANT PRINCE EMBARKS
Important Turkish Mogul Drinks Perfumeries
Pretty Discarded Favorites Quietly Beheaded

8 Point

27 A \$1.05 56 a \$1.20 \$2.25

THE PART THE EYE PLAYS IN FAST TYPE SETTING
Speed of Arm is a Factor of Only Secondary Consideration
Alert Eye Should Continually Scout Ahead of the Fingers
Unerringly Noting the Exact Lay of the Letter in the Cases
Economically and Systematically Directing Each Movement

12 Point

22 A \$1.40 43 a \$1.35 \$2.75

EMOLUMENT AND MUCH RESPECT DESERVED
Printing is Seventh Giant Industry in the United States
Better Day Dawning \$1234567890 Printing Master

6 Point

30 A \$0.95 60 a \$1.05 \$2.00

PROSPEROUS MERCHANTS DISAPPROVED LONG TUNNEL
Magnificent Specimen of American Turkey Anticipated from Student
Extemporaneous Toasts Affording Entertainment with Amusement
August Personages Becoming Inebriated During Informal Occasion
Indigestion Prevented Through Beneficial and Prolonged Exercises
Exchange Yeastings and \$1234567890 Santa Energetic Compositors

THE EXODUS OF PRINTING

WILLIAM BLADES, in his posthumous historical volume, *The Pentateuch of Printing*, discusses the origin of the art under the head of "Genesis," and its diffusion under that of "Exodus." As both these divisions of typographic history appertain to the fifteenth century, certain individuals being involved in both, they are not always clearly distinguishable even in the minds of the well-informed readers. As matter for history, the invention of printing always has received vastly more attention than the diffusion of the art. Yet the first subject is still involved in a cloud of controversy, its problems being, to a great extent, mechanical, and the very materials which the judgments are to be based upon are scanty or altogether wanting. The second subject is rich in popular as well as technical interest, having even a touch of romance, and its materials are abundant. Yet, so far as the general public is concerned, this

Electrotype Half-tone No. 1 for 2 colors; complete \$2.00

The Chandler & Price Lead and Rule Cutter

In this cutter are many valuable features. It is a radical departure from every other style. The bed is nearly vertical, but inclines slightly from the operator. The lead or rule rests on a raised guide along the lower edge and automatically assumes a true position by gravity, assuring a square cut. The guide is accurately graduated to 12-point ems and numbered to 5-em lengths. The gauge is reversed for cutting leads required longer than the bed, and is fitted with a latch to engage the slots of the guide. The position of the guide is such that the graduated scale is always in full view and is immediately seen without stooping over and without strain on the eyes. A thumb-screw holds the gauge for odd lengths. Gauges 14 inches—from zero to 85 ems.

In the Chandler & Price Lead and Rule Cutter the cutting mechanism is designed for accuracy and special rigidity. The two cutting blades are practically built to each other by being fastened at both ends, which keeps them working tightly together. Powerful leverage and the rigidity of adjustment are characteristic in this cutter.

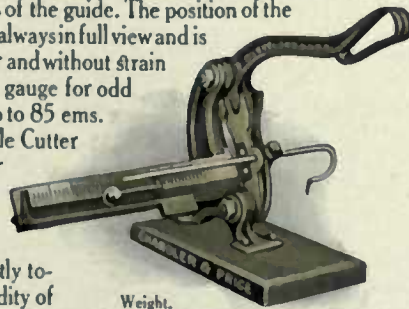

Weight, boxed, 15 pounds

The gauges on this cutter, when properly adjusted, cannot possibly slip; they are accurate and are sure to remain so. Short measures are quickly cut on the front gauge

The Chandler & Price Mitering Machine

This is a strong, well-built machine for mitering brass and metal rule to any desired angle. By adjusting the screw at the end of the hub the knife can be instantly set to cut any desired strength, making it convenient to start a miter with a strong shave, thus cutting more rapidly, and then toning the shave down to accuracy in the finishing. A good mitering machine is one of the handiest implements around a composing room—a tool that is useful in so many ways that it will pay for itself in economized time. The Chandler & Price Machine is different from all others in design. It combines strength with simplicity. The knife is made of the very best steel and is easily sharpened, thereby insuring a good miter

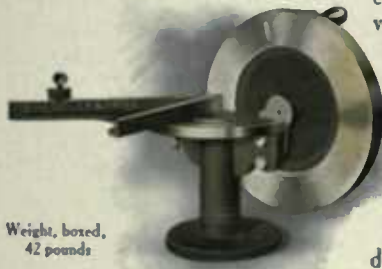

Weight, boxed, 42 pounds

Half-tone Cuts used on this page are taken from Chandler & Price catalogues

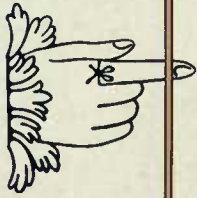

YOU SURELY CAN NOT AFFORD TO FORGET the **FARMING JOURNAL**

IT being the *best medium* for the advertiser in and about the farming region of Butler and surrounding counties, and is read by more families of the better class than any other paper in the State. Its columns contain a fund of information of especial importance to agriculturalists in particular, as well as the important local, national and foreign news. No questionable articles are printed in Farming Journal

ISSUED EVERY SATURDAY

Single Copies
Seven Cents
Three Dollars a
Year; One-Fifty
for Six Months

Panel Border Bulfinch Attractor

May Peace Abound

A
Christmas
Carol

Issued by
Hanover Publishing Company
Philadelphia, Pa.

Holiday Decorator

THIS STITCHER IS SO MUCH DIFFERENT AND BETTER THAN ANY OF ITS RIVALS THAT COMPARISON WOULD BE AN INJUSTICE TO IT

THE BOSTON WIRE STITCHER

The Single Adjustment Feature of the *Boston Wire Stitcher* is a valuable time and money saver. By turning the hand wheel at the back of the machine to gauge the thickness of the work, all the parts, including the feed, the cutter, clinchers and table, are automatically adjusted, and the first stitch driven is perfect. This one feature does away with the many expensive accidents typical of all competitive machines and places the *Boston Stitcher* at the top notch as a time and money saver. It should be remembered that from three to six different operations are necessary in other stitchers having any adjustment for length of stitch, and those without adjustment are capable of stitching but a few sheets at each operation. *The simplicity of adjustment is a desirable feature of this useful machine*

Rapid, Simple and Very
Best Stitching Machine

AMERICAN TYPE FOUNDERS COMPANY

Century Border Cast Squares

Cheltenham Oldstyle Condensed in Practical Display

A Beautiful Residence

IN A MASTER DEVELOPMENT. All those up-to-date features that make for comfort and livableness, and which are usually associated only with high-cost houses, are to be found, at moderate prices, in the beautiful residences just completed, and welcoming your inspection at

Mount Elmwoods on Central Bayshore Electric Line

Built on plots 150 x 300, equal to 14 city lots and within easy walking distance of the station

Each residence has large living room, butler's kitchen finished in tile and white enamel with running water and range, laundry, library and from three to eight large light and airy sleeping rooms and roomy porch. Gas and electric fixtures, screens, shades and awnings are installed in every property. Decorations quaint, restful and harmonizing with the finish of all the wood work

Prices begin at \$3,500, then \$4,200, \$4,800 and up to \$12,000. Also a limited number ranging from \$15,000 to \$20,000. Any of these beautiful, modern residences may be purchased on terms to suit conservative buyers

One-Half Acre Cottage Plots, \$1,500. \$125 Down and \$10 Monthly. Write for Booklet

H. M. Hartman & Co.
Number 98 Brotherlove Avenue, Philadelphia

Panel Border Renaissance Ornament

EASTER

ONE WEEK FROM NEXT SUNDAY

Easter garb for clergy, clerical clothing, Latin and Anglican cassocks, albs and surplices, and pulpit gowns; in fact, everything that the clergy wears. Easter garb for choristers can be found here in a fine line of cassocks in black and colors, also cottas; in fact, we now have complete choir outfits in the very best of fabrics. Even the altar boys have not been forgotten as our excellent line of cassocks and surplices will show. Our new display of Easter neckwear merits your inspection—the season's best

HANCOCK & GORSDON
THE BROADWAY DEPARTMENT STORE

Panel Border Holiday Decorator

If your competitor talks about you
put him on the payroll. Never mind
what he says as long as he talks

Century Border

72 Point

3 A \$6 50 4 a \$4 50 \$11 00

RED SHRINE
Brightest Morn

60 Point

3 A \$5 40 4 a \$3 60 \$9 00

PUNISHMENTS
Question Studied

48 Point

4 A \$4 05 8 a \$3 90 \$7 95

MODERN BAKERS
Increase Expenditures

42 Point

4 A \$3 15 8 a \$3 10 \$6 25

ENRICHES KINGDOM
Madros Printing Concern
Expenditures Decreasing

36 Point

5 A \$2 65 8 a \$2 30 \$5 15

DOMESTIC ORNAMENTS
Sanitary Regulation Enforced
Manufacturing Improvements

30 Point

5 A \$2 05 10 a \$2 20 \$4 25

BEFRIENDS MUSIC PUBLISHER
Results Surprised Optimistic Dealers
Harmonious Environs Indispensable

24 Point

6 A \$1 85 12 a \$1 75 \$3 60

KNIGHTS EMBARK
Bold Heroic Stratagem
Disperse Cruel Enemy

11 Point

20 A \$1 40 42 a \$1 55 \$2 95

HANDSOME EDITION PRINTED
Light Blue and Gold Cover Ornament
Designed Neat Eleven Point for Body
Soft Shade of Color Restful to the Eye
Constructing Bridges Along Railroad
Better Hardened Armor Plates Used

18 Point

10 A \$1 65 21 a \$1 70 \$3 35

HISTORICAL MANSIONS
Big Fonts of Our Cheltenham
Intelligent Catalogue Layouts

10 Point

21 A \$1 15 42 a \$1 40 \$2 55

THE ADVERTISING LITERATURE
Famous Cheltenham Family Beautiful
Craft Realizing the Artistic Possibilities
Startling Beauty Ingeniously Exhibited
New American Typography Creations

14 Point

15 A \$1 50 30 a \$1 60 \$3 10

SOLID GRECIAN PRODUCTION
Organizer Endorses New Candidate
International Corporation Established
Delegates Nominate California Man

8 Point

24 A \$1 15 48 a \$1 30 \$2 45

BEST FACILITIES FOR MANUFACTURING
Superior Products Not an Accident but Usually
The Result of Continued and Painstaking Effort
Machinery and Workmen Also Important Factor
Labor-Saving Devices Help Increase the Output
Wheels of Progress Kept Turning Every Hour

12 Point

18 A \$1 40 36 a \$1 50 \$2 90

LATEST REVOLUTIONARY NOTICES
Beautiful Specimens Reward Neat Students
Secret Conference Concerning the Exchequer
Superintending \$1234567890 Constructions

6 Point

24 A \$1 00 48 a \$1 05 \$2 05

INTERESTING LECTURE REGARDING FINANCE
Surprisingly and Unusually Large Orders Just Received
Prosperous Proprietor Met Representative on the Square
Complete Series of Many New Faces in Very Large Font
Borders, Ornaments, Labor-Saving Brass Rules, Leaders
Large Sign Posted, No More Picking Sorts from Live Jobs
Bank Establishment \$1234567890 Using Much Currency

Berkshire Mountain Hotel

SITUATED IN THE BEAUTIFUL BERKSHIRE HILLS IN THE COUNTY OF CUMBERLAND AND SURROUNDED BY WONDERFUL BIRCH FORESTS

Sixty Miles North of Greenfield Manor

Old English Border Strathmore Mortised Initials

How Shall I Spend My Vacation?

is a question that looms large upon the horizon of the man or woman worn with the social or business activities of the past winter. The boon of the modern vacation is used by some and abused by others. What do you want to do with your vacation? It should be a period of rest and leisure. Its value lies in making it so. It has been given you for the purpose of revitalizing yourself. The place to do this is not upon board walks or amid the rabble sounds of strange cities. It is impossible in a hostelry where social ostentation tempers the air, however pure and sweet the air may be. The place to go for new life and new energy is where nature rules supreme, and that is to the Berkshire Mountains

Old English Border

This page of display is set in Cheltenham Wide, which is a member of the large and popular Cheltenham Family. For fine booklet work it would be difficult to secure a more excellent design. It is extremely legible, very attractive, and retains the many strong features which have created the great popularity of the family

TILES

And Their Uses

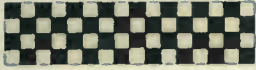

SEND FOR OUR BOOKLET

There are a number of places in that *new residence* you are planning to erect where tiles can be used to better advantage than any other material. There are at least four places where tiles are essential: the fireplace, the porch floor, the bathroom floor and walls; they may also be used to advantage in kitchen and laundry. In order that we may better explain to you our line of tiles for every purpose, we have prepared a booklet covering these points in a most interesting manner. It treats of the ornamental and decorative features of tiles, inlaid floors and mantels. We *will present this free* to any home builder. You will do well to read it before perfecting your building plans. The booklet itself is a work of art

WINCHESTER MANTEL COMPANY

Factory, Moxham, Indiana

Branch Office, 816 Lafayette Street, Uniontown

Cast Squares Art-Tile Tint Formers Tricky Border

Inspect Our Gold Fish

Aquariums, Globes, Small Castles, and Aquatic Plant

HAVE you ever watched a globe full of little gold fish disporting themselves in the welcome sunshine of a spring day? How their golden bodies glisten; how they dart here and there looking like a ray of the warm light of which they seem a part. These pretty little creatures are a species of *Carp* and are brought here from *China* where their color is produced by artificial selection, being in their natural state of a greenish tint. Are you interested in these little fish so much loved and admired for their beauty and grace, a means of decoration to any home or office, of no little instruction to the young? *Inspect our large supply* of the pretty little gold fish, also the artistic and attractive homes for them in the way of miniature aquariums, globes and castles. *Our store is open every evening*

KINGSLEY GOLD FISH STORE NEAR THE PARK

72 Point

3 A \$6 70 4 a \$4 35 \$11 05

UNDERMINE
Honest Sailors

60 Point

3 A \$5 30 6 a \$4 80 \$10 10

MUSIC ENDING
Studious Mothers

48 Point

4 A \$4 05 7 a \$3 55 \$7 60

DESIGNS PLEASED
Silver Hunters Return

42 Point

5 A \$3 60 8 a \$3 00 \$6 60

HANDSOME GERMAN
Ninety Thousand Soldiers
Produced Beautiful Effect

Cheltenham Medium

36 Point

5 A \$2 55 9 a \$2 45 \$5 00

DELIGHTFUL EXCURSION

Promised Rewards Compared Show Handsome Photographs

30 Point

6 A \$2 25 10 a \$2 00 \$4 25

SECURING AMERICAN DESIGNS

Great Masterpieces Originated Here Cheltenham Medium Brings Returns

24 Point

7 A \$1 70 14 a \$1 80 \$3 50

COMPLETE PRINTING INSTRUCTIONS

Much Harmony Embodied Through Studies American Encouraging Uniform Hospitality

18 Point

11 A \$1 60 21 a \$1 65 \$3 25

HUNDREDS PROSPERING

Cleverly Established Business Styles Universally Maintained

10 Point

19 A \$1 20 38 a \$1 30 \$2 50

MAHOGANY FURNITURE SALES

New Theaters Have Grand Concerts Invigorating Enjoyment Through Surf Romantic Excursion During Autumn Conservative Newspaper Publications

14 Point

15 A \$1 45 28 a \$1 55 \$3 00

PRINTERS RECEIVING PROFITS

Richly Bronzed Antique Ornaments Mutual Admiration Society Formed

8 Point

22 A \$1 05 45 a \$1 20 \$2 25

FINE ORIGINAL PRODUCT DEMOLISHED

Traveling Salesmen Hold Convention in Ohio Making Arrangements for Business Meetings Better Transit Facilities Are Being Denounced Natural Beauty of Colorado Mountain Scenery

12 Point

17 A \$1 35 34 a \$1 40 \$2 75

PUBLIC DEMANDING THIS PRODUCT

Harmony Between Printer and Customers Our Materials Produced Great Satisfaction Neat Designs \$1234567890 Big Earnings

6 Point

26 A \$0 95 50 a \$1 05 \$2 00

DEVELOPMENT OF STEEL AND IRON INDUSTRY

Purchasing Numerous Holiday Novelties for Merchants Remarkable Gathering of Bright and Enterprising Men Performance Every Wednesday Afternoon and Evening Manufacturers Will Exhibit Marine Engines and Boilers Injured in Automobile Accident on Railroad Crossing Fine Entertainment \$1234567890 Excellent Collation

Cheltenham Medium in Practical Display

Business Methods

A MONTHLY REMINDER OF
TOPICS IN OUR FACTORIES

Special Talks on
Advertising

Regarding
Its Advantages
and Power

Versatile Ornament

INFLUENCE OF THE TRADE JOURNAL ON OUR INDUSTRIAL DEVELOPMENT

NEVER has it been reported that Aesop published a technical journal, but it is widely known that he possessed a generous supply of the truly American advantage, practical common sense. Thus equipped, and with his ability to present his message in an attractive form, he might have justly aspired to the profession of journalism (even technical journalism) but for the fact that he was born some thousands of years too soon. One of the Aesop stories relates how a certain husbandman told his sons that he had left unto them gold buried under the ground in his vineyard, and they dugged all over the ground and of the gold they found none, but by reason of stirring and digging the mould about the roots of their vines, they had a very good vintage the next year. Lord Bacon, another philosopher who ought to have been an American, repeats this fable with the following comment: "So, assuredly the search and stir to make gold hath brought to light a great number of good and fruitful inventions and experiments, as well for the disclosing of nature as for the use of man's life." Now, it is just along these lines that the

Strathmore Mortised Initial

JUST ENOUGH DIVERSION

To secure proper attention and a large circulation many successful proprietors agree that in the judicial handling of copy for reading matter lies the way to progress. To our pages is credited many facts that divert and amuse

\$3.00
Per Annum

THE MODERN POST

\$1.50
Six Months

THE glory and power of Printing is not in the past. Its influence at the present time makes it a powerful conservator of all human acts and progress. It is the handmaiden of all the arts, industries and sciences, and the most energetic worker in the world's shop to polish and refine the civilization of this age and the future. When we consider its mission, and see in it all the great possibilities for perpetuating the inventions and knowledge of all eternity, we may well designate present printing as the Art Preservative of all Arts

THE
ORANGE GROVE

WHEN we speak of oranges, we at once bring before our minds a vision of the beautiful State of Florida, the flowery peninsula, where flows the fountain of youth perpetual. How would you like to own a few acres of the orange country? You will not find a more pleasant place for a home in all the world than among the orange trees with their fragrant blossoms and their golden fruit. The Key West Real Estate Company will mail you a portfolio containing actual photographs of the orange territory showing groves at all seasons of the year. In this portfolio are also views of the Everglades, Cypress Springs, and some interesting historical sites in quaint old St. Augustine. Fill out the enclosed blank and mail to us, and receive this collection of views from Florida. This land lies close to the great Indian River district and is known to be free from destructive early frosts. Jacksonville lies but a few miles away and is reached by one of the best roadways in the State. Florida has an annual production of many thousands of

Electrotype Half-tone No. 2 for 2 colors - complete \$2 00

ABOUT THE CHANDLER & PRICE GORDON PRESS

ENTERPRISING printers are appreciating the important points which make this press far superior to any other. In ninety out of one hundred printing offices in the country, the Chandler & Price Gordon Press is certainly the greatest money-maker in proportion to investment and cost of operation of any of the equipment. When other presses are idle in a shop, this press is usually busy and crowded with work. It is undoubtedly true that the foundations of a big majority of the successes made in the printing business during the past twenty years were laid with the profits made upon Chandler & Price Gordon Presses. Although the first of these machines was built in the year 1886, most of them are still in use. Printers will part with other presses for new ones, but they hold on to their Chandler & Price Gordons. This is proved by the fact that though thirty-four thousand of these machines are in use, it is an unusual thing to find a second-hand Chandler & Price Press that is offered for sale, they being so well constructed they outlast all other makes.

The Design or Mechanical Principles

A machine of few parts has a distinct advantage over a machine having many parts, provided it does its work equally well. That is one of the great advantages of the Chandler & Price Gordon Press, as it has fewer parts than any other type of job press, and its work is excelled by no other. The fact that there are over thirty-four thousand Chandler & Price Gordon Presses in every-day use should be sufficient evidence that they give first-class satisfaction. The design and mechanical principles involved make Chandler & Price Gordon Presses as nearly "fool proof" as a printing press can possibly be made. It has no complicated parts, and is simplicity itself in all its movements, thereby reducing most repair costs.

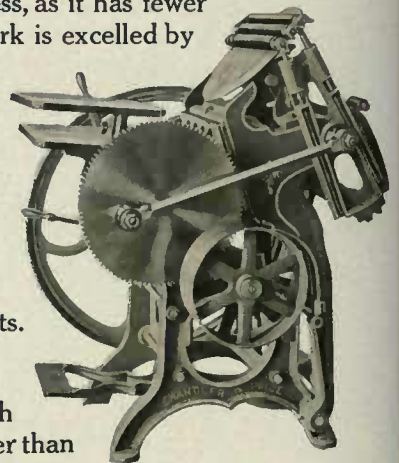

Weight Balanced Perfectly

The Chandler & Price Gordon Presses weigh from three hundred to five hundred pounds heavier than other presses of the same type, the extra material being largely in the frames, the platen and the bed, though it is distributed in proportion through the other parts of the machine on which strain of impression is thrown. Great care has been used to distribute the weight so that all parts

Half-tone Cuts used on this page taken from Chandler & Price Catalogue

Univ Calif - Digitized by Microsoft ®

Some Marine Expeditions Under Extraordinary Men

GIVING A COMPLETE AND DESCRIPTIVE ACCOUNT OF THE CRUISE
THROUGH THE PERILOUS CHANNELS TAKEN BY THE SEARCHERS

THESE marvellous and very exciting adventures of John Amond, his servant Conseil, and a Norwegian harpooner, Ned Jenson, had their origin in 1867. For many weeks ocean vessels had been met by an "enormous beast," a long object shaped like a spindle, occasionally phosphorescent, and infinitely larger and more rapid in its movements than a whale. Others observed what appeared to be a sand bank, or reef, in mid-ocean, which shifted from place to place. Ships were injured by collisions with the mysterious object, and others were beyond the shadow of any doubt destroyed by it, since there were numerous total disappearances of vessels. Finally the United States Government sent out a warship, the Abraham Lincoln, to search for and capture or destroy the creature, whatever it might be. On that vessel I, John Amond, with Conseil and Jenson, secured passage. Hundreds of miles were sailed without any result. Then, November 28, not far from the coast of Japan, the object of our quest was sighted. A prolonged chase began, the unknown object easily keeping ahead of the ship. But one night it lay still upon the water, apparently an enormous whale with a luminous eye. Our vessel stole up to it. Ned hurled the harpoon. I heard the sonorous tone

72 Point

3 A \$6 85 4 a \$4 55 \$11 40

SINGE BIRD
Deduct Riches

60 Point

3 A \$5 55 5 a \$4 10 \$9 65

BUSHINGTON
Kerns Abolished

48 Point

4 A \$4 25 6 a \$3 50 \$7 75

TRUST BANKERS
Monstrous Theatrical

42 Point

5 A \$3 65 7 a \$2 90 \$6 55

ARTISTIC PRINTING
Runaway Maims Eleven
Mechanical Introduction

Cheltenham Medium Italic (Non-Kerning)

36 Point

5 A \$2 80 8 a \$2 30 \$5 10

CLEAR PRINTING DONE
Enormous Railroad Dividend Shows Building Construction

30 Point

6 A \$2 35 9 a \$1 90 \$4 25

SOUGHT MODERN DESIGNER
Cheltenham Harmony Association Handsome Lithographic Inventions

24 Point

7 A \$1 85 12 a \$1 70 \$3 55

WONDERFUL PRODUCTION GIVEN
Encouraging Department Superintendents Concedes Unimportant Historical Precedent

18 Point

10 A \$1 80 20 a \$1 65 \$3 25

INCREASING INTEREST
Crowded Department Stores Gives Handsomeſt Souvenir

10 Point

19 A \$1 25 38 a \$1 25 \$2 50

ADMIRER HANDSOME ITALICS
Recognized Leader in Type Fashions The Result of Scientific Study Noted Adequate Conception of Real Beauty Wisely Avoids Persistent Elaboration

14 Point

15 A \$1 50 28 a \$1 50 \$3 00

ENRICHES ENGLISH MAIDENS
Obtain Correct Physical Constitution Superfluous Avoirdupois Unhealthy

8 Point

22 A \$1 10 43 a \$1 15 \$2 25

SECURING NUMEROUS TYPE ORDERS
Italic is Suitable for Greatest Range of Display Twelve Extremely Graceful Maidens Presented Cherished Inmates of Old Home Remembered Sought Deft Honds Guided by Studious Heads

12 Point

18 A \$1 40 35 a \$1 40 \$2 80

PRODUCES BEAUTIFUL SPECIMENS
Horrible Plague Destroyed Cruel Kingdoms Americans Entertain German Yachtsmen Rush Orders \$1234567890 Very Esthetic

6 Point

24 A \$0 95 48 a \$1 05 \$2 00

DISCRIMINATING PRINTER MERITED HONORS
Appreciative Craftsmen Will Admire This Beautiful Face Most Readable and Impressive Italic Series Ever Shown See Splendid Gradation of Sizes and General Excellence Renowned Achievements Reflecting Progressive Workers Its Decided Superiority a Direct Result of Scientific Study Type of Great Merit \$1234567890 Noteworthy Feature

Barton Dime Savings Institution

Four Per Cent
Interest Paid on
Deposits

Capital and Surplus
\$48,500

Safe Deposit
Boxes Rented by the
Month or Year

Art-Tile Tint Formers

Mendson Club

NOTICE

This advance notice is sent to remind you of the date set for our Twelfth Annual Excursion to Boundingville Beach. The regular games are under direction of our organizer, Mr. Knowles, to whom all communications pertaining to tickets, games and the dining service may be addressed. According to resolution passed at our last meeting, the member who sells the greatest number of tickets will be honored by the club in the presentation of a twenty-dollar gold piece. Don't forget the date

Rain or Shine

August Twenty-Ninth

Samples on Request

HAVING established a very modern and up-to-date printing office in your neighborhood which we have thoroughly equipped with desirable new American Type Faces, also new Colt's Armory and Chandler & Price presses and all known improvements for the most economical handling of high-class printing, and as we are practical printers of long experience, we feel that in soliciting your work we are fully prepared and capable of handling it in a thorough manner. We assure you that any order placed with us, be it large or small, will receive our most careful and immediate attention

Hemingstone Print Shop

Highest Quality Catalogues and Fine Job Work
Doan Street, Kensington, Maine

HERMIT INLET

Out in the Pure, Pine
Laden Air the Day Long

An out-of-door resort that is a most attractive rendezvous for fall or winter; here is continual sunshine, an invigorating, dry climate, pure water and every convenience for visitors. The weather is always of the finest

Holiday Decorators

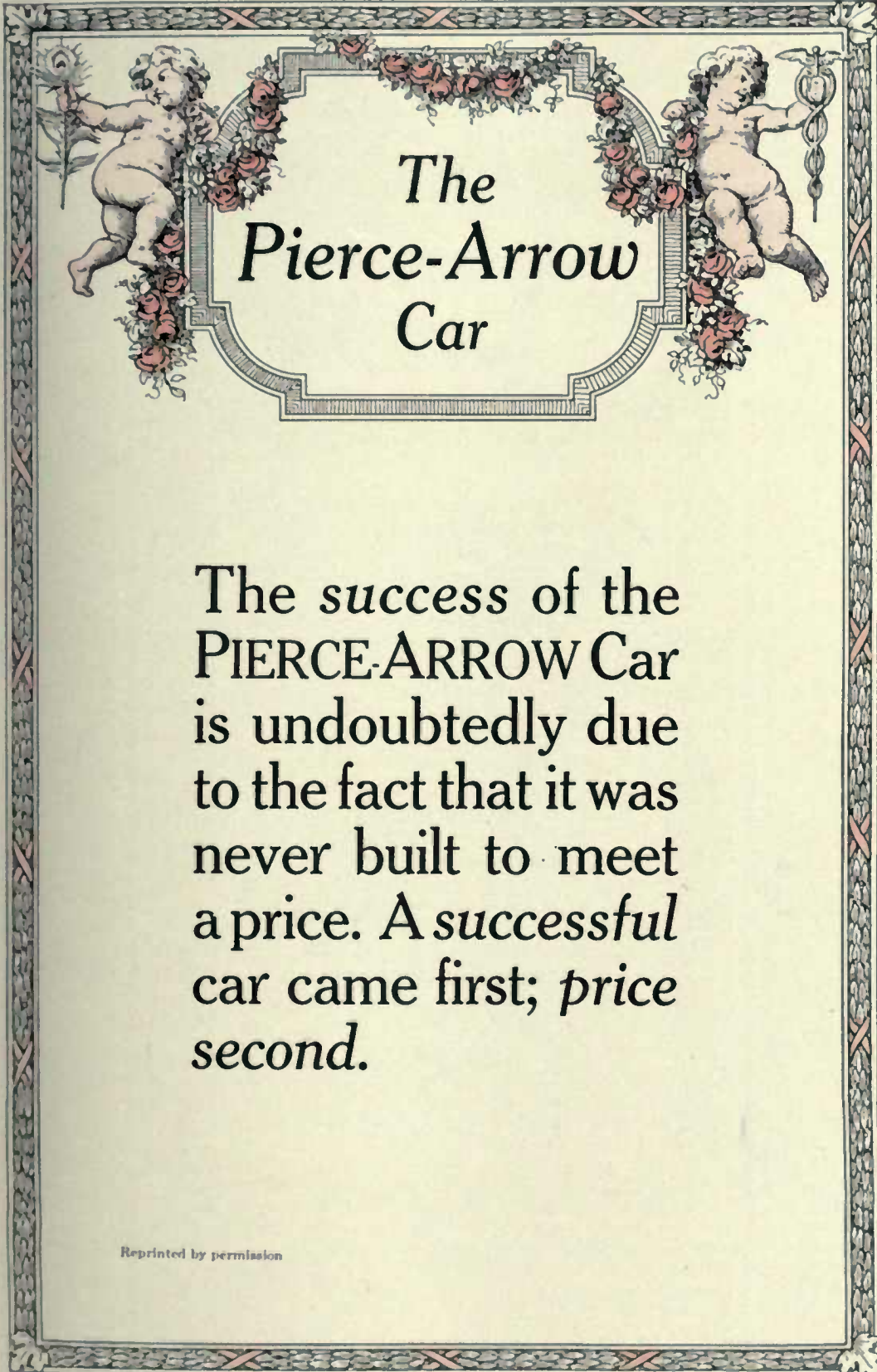
The title is enclosed in a decorative frame. On the left, a cherub holds a peacock feather. On the right, a cherub holds a caduceus. A garland of roses arches over the top of the frame.

The
Pierce-Arrow
Car

The *success* of the
PIERCE-ARROW Car
is undoubtedly due
to the fact that it was
never built to meet
a price. A *successful*
car came first; *price*
second.

Reprinted by permission

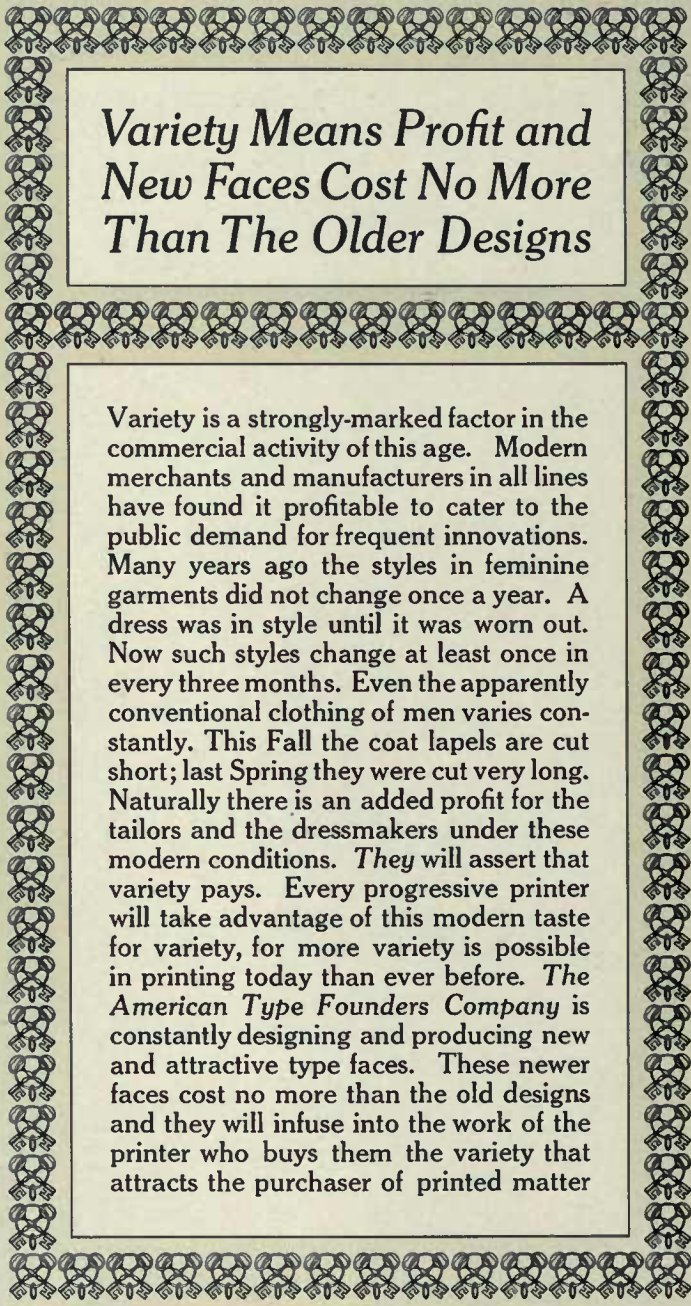

*Variety Means Profit and
New Faces Cost No More
Than The Older Designs*

Variety is a strongly-marked factor in the commercial activity of this age. Modern merchants and manufacturers in all lines have found it profitable to cater to the public demand for frequent innovations. Many years ago the styles in feminine garments did not change once a year. A dress was in style until it was worn out. Now such styles change at least once in every three months. Even the apparently conventional clothing of men varies constantly. This Fall the coat lapels are cut short; last Spring they were cut very long. Naturally there is an added profit for the tailors and the dressmakers under these modern conditions. *They* will assert that variety pays. Every progressive printer will take advantage of this modern taste for variety, for more variety is possible in printing today than ever before. *The American Type Founders Company* is constantly designing and producing new and attractive type faces. These newer faces cost no more than the old designs and they will infuse into the work of the printer who buys them the variety that attracts the purchaser of printed matter

SEARCHING THE TITLES

Closing the titles to real estate is often a very tedious matter and, unless it is conducted by experts, complications are apt to follow, and it is possible for you to incur a great financial loss thereby. Let us show you our methods and facilities for closing real estate titles, etc.

TRUST COMPANY

Offices, Second Floor Trust Building

Linear Border Strathmore Ornaments

Bridal Gifts

THE DISTINCTIVE GRADE THAT PLEASES THE DISCRIMINATING

THE name *The Hurden Company* is so inseparably connected with silverware that it may not be usually appreciated that the company also produces an extensive line of 14 and 18 carat goldware which is truly renowned for its exquisite taste, for its great beauty and refinement and real artistic value. Any article that is made in silver is usually duplicated in gold. The splendid assortment of fine tableware designed and made for our own exclusive trade is indeed a very choice gathering. A quick and pleasing selection is assured particular buyers who visit our showrooms. Our present stock includes the new *Rheim* design which is made especially for wedding presentations. Booklet sent on request

The Hurden Company

CHICAGO SAN FRANCISCO BOSTON

Evening Dress Garments for Men

WITH your working and everyday clothes you may possibly be just a trifle careless, but the proprieties demand of you to adhere to established forms regarding evening garments, even to the smallest detail. Such details are complied with in evening dress garments made by us. They are as perfect as tradesmen can make them

HARLEM GARMENT WORKS

1847 Montgomery Avenue, Borough of Manhattan, New York

120 Point

3 A \$11 25 4 a \$7 00 \$18 25

BIG Hat

96 Point

3 A \$8 45 4 a \$5 20 \$13 65

**NUMBER
Birds Shot**

84 Point

3 A \$7 15 4 a \$4 30 \$11 45

**FINE JOBS
Get Behind
Near Home**

72 Point

3 A \$6 55 4 a \$4 05 \$10 60

EXTENSION New Railroad

61 Point

3 A \$5 55 5 a \$4 10 \$9 65

INTERMINGLE Desired Method

61 Point

4 A \$4 15 6 a \$3 35 \$7 50

SINGLE NUMBERS Numbering Machine

62 Point

4 A \$3 15 8 a \$3 10 \$6 25

GENUINE TRIUMPHS Envied Thrifty German Sing Cheltenham Praise

36 Point

5 A \$2 70 8 a \$2 30 \$5 00

**REVIEWS MYSTIC RITES
Displayed Handsome Shirts
Daring Explorer Astonished**

30 Point

6 A \$1 95 10 a \$2 30 \$4 25

**FURNISHED SUPERB ACTORS
Heartily Endorse Banking Method
Determined Members Considering**

24 Point

6 A \$1 70 13 a \$1 80 \$3 50

**PRINTER BUYS WITH CONFIDENCE
Design Improved Machinery Throughout
Handsome Souvenir Recently Presented**

18 Point

10 A \$1 60 20 a \$1 65 \$3 25

**INTERESTING SUBJECT
Cause and Effect Relations
Debated by Omega Society**

10 Point

18 A \$1 20 37 a \$1 30 \$2 50

**EDITOR STARTS ON JOURNEY
Mysterious Machines Being Rebuilt
Public Mints Are Continuing to Run
They Experienced Severe Reverses
Prolong Financial Embarrassments**

14 Point

14 A \$1 50 26 a \$1 50 \$3 00

**MONSTER SHIPS OPERATED
Floating Palace Developed Speed
Makes Glad Orient and Occident**

8 Point

22 A \$1 10 45 a \$1 15 \$2 25

**SCIENCE CANDLE BRIGHTLY BURNING
Emanating Rays Light Pathway of Progress
Humanity Recipient of Noted Improvement
Sanguine Expectations Crown Experimenter
Obscure Indefatigable Individuals Contribute**

12 Point

17 A \$1 30 33 a \$1 45 \$2 75

**NOTED GRANGER EXHIBIT CLOSES
Mammoth Farm Production This Season
Best Cash Prize for Enterprising Farmer
Awards \$1234567890 Handsome Medal**

6 Point

24 A \$0 90 48 a \$1 10 \$2 00

**THE ORIGINAL UNIVERSITY OF TYPE DESIGN
Strong Type Families: the American Type Founders
Company Issues Have Given the Printing Industry a
Greater Business-Compelling Value for its Products
Than Any Other Known Ally or Industry Catering to
Successful Typographers. Recognized Appreciation
Evidenced Through \$1234567890 the Rapid Increase**

KING OF ALL TYPE

The
Cheltenham
Family

KThe sovereignty of the Cheltenhams in the big world of advertising has been thoroughly established. The growing popularity of the new members which have recently been added is an indication that this most pleasing type family will remain in favor for many years to come. When we consider the versatility and dignity of this monarch of display, we readily appreciate the reason for its phenomenal success. The progressive printers and publishers buying liberal weight fonts are certain to give the Cheltenhams first place in their composing rooms. Never in the history of type casting has the printing trade been presented with such variety and harmony in a single series of type faces. Its intrinsic worth and great adaptability is acknowledged by all. Sold in weight fonts at our regular body type prices

Cheltenham Bold in Practical Display

THE AEROPLANE IN FLIGHT

WHEN Morianson's craft left the ground he did not waste any time in making preliminary circles about the field. Steadily he forced his monoplane skyward, and in regularly widening circles he soared. The machine seemed to become smaller and it was more difficult to observe, and the crowd took its attention from the desultory flying of the champions. At times the aeroplane, outlined against a hazy sky, would vanish as it made its wide circles; but in a short time would reappear to the northeast, like a faint speck, swimming at a height which it seemed impossible

Aerial Cuts Margin Ornament

THE PRIDE OF CHELTENHAM

This useful and handsome series is distinctively an American Product and is in keeping with the American reputation for giving the printer a plain, stylish and serviceable type face. Its field of usefulness in all branches of the trade is unlimited. The Cheltenham Family, renowned for its legibility, is always popular. The American Type Founders Company is the leader in type fashions, having a large department devoted to the designing and cutting of distinctive and original faces in type, and to the manufacture of artistic decorative material and brass rule

AMERICAN TYPE FOUNDERS COMPANY

Strong "Pull" and Drawing Power in All Our Printing

NOT ALL catalogues are consigned to the waste basket. A good many find a place in the files of the recipient or on his desk or his table. The catalogue upon which one can depend to win this distinction is of the out-of-the-ordinary class, the well-designed and well-executed example of the printing art. Every business man desires that his catalogue should have what is known as "pulling" power; that is, it should accomplish its intended mission, namely, to set forth the value of goods and secure orders for those goods. The catalogues we print are those that win the coveted place at the elbow of the prospective customer. They do it by their attractiveness. We employ the highest class of workmen, who are specialists on catalogue work

Menshon & Hartimore
Highest Grade of Catalogue Printing

Indian Weave

The Rug from the Golden West

HERE is a message from the land of the golden west—Red Horse, the famous warrior chief, makes the white man a peace offering in the form of beautiful rugs, blankets and carriage robes, woven by his stoic tribe on *their own reservation*. We can supply you with them in exactly the colors and sizes you want, and in quality and weight best adapted to your particular needs. If you have a room or a den to which you desire to impart an air of distinctive individuality, the Indian Weave Kiana Rug will best accomplish the purpose. There is not a room in the house where you could not advantageously use *Kiana Rugs*

The Indian Rug Company
HEADQUARTERS ON KIANA RESERVATION

*The Kiana Rug is a thing
of beauty and a joy forever*

Cast Square Indian Border

BOOK MARK

OPENING A NEW BOOK

Hold the closed book with its back resting on a flat surface; drop the front cover down flat and then the back cover. Still holding the book with the left hand, open a few leaves at the back and then a few in the front with the right hand, *gently* pressing open sections till you reach the center of the volume. Do this two or three times and you will obtain the best results. If you open the book violently or carelessly in any one place you will very likely break the back, causing a start in the leaves. *Never force the back*. If it does not yield to gentle opening, the back is too tightly or strongly lined. Protect your volumes and they will last you longer and give you better service

HORAN
BOOK PRINTING

Versatile Ornament

PRUNING TREES CORRECTLY

With your orchard, correct pruning is one of the most vital things—upon which much of its success depends—and emphasizes the benefits of the elimination of the unfit for the stimulation of the fit. None but skilled men should be allowed to tamper with your trees, and this is the time of the year in which to give your orchard every possible care and attention. Have your pruning, filling of cattles and spraying for scale done now. Let me inspect your orchard and I will tell you just what treatment is required to put it in the best producing condition. I have made this business my life study and offer you a half-century of experience

MARTIN JOHNSON, THE TREE DOCTOR, HEMTON, MAINE

Cheltenham Border

72 Point

3 A \$7 25 5 a \$5 25 \$12 50

REMINDER
Snake Fights

60 Point

4 A \$6 50 6 a \$5 00 \$11 50

NIGHT BIRDS
Bohemian Girls

48 Point

4 A \$4 20 6 a \$3 30 \$7 50

HORSE EXHIBIT
Club House Stables

42 Point

5 A \$3 75 7 a \$2 75 \$6 50

PECULIAR DRIVER
Careful Saving Repaid
Handsome Conception

36 Point

5 A \$2 85 8 a \$2 40 \$5 25

DETERMINED CITIZEN
*Reach Judgments Quickly
Desired Honest Statement*

30 Point

6 A \$2 45 9 a \$1 95 \$4 40

HARMONIOUS ORCHESTRA
*Numerous Comedians Required
Rushed Advertising Department*

24 Point

7 A \$1 90 11 a \$1 60 \$3 50

METHODICAL PRINTERS EXHIBIT
*Unexceptionable Mechanical Principle
Involving Obstacles Alter Calculations*

18 Point

9 A \$1 50 20 a \$1 75 \$3 25

DEMAND NUMBERING
*Men Improving Standards
Requires Quaint Wording*

10 Point

16 A \$1 20 34 a \$1 30 \$2 50

NEW MACHINES ON MARKET
*Instantly Revealing Imperfections
Have Reached Government Office
Deliver Handsome Sample Picture
Secretary Now Declines Invitation*

14 Point

14 A \$1 50 28 a \$1 50 \$3 00

DISTINGUISHED MECHANICS
*Shocked Metamorphic Promoters
Recognize Exceptional Qualities*

8 Point

20 A \$1 05 42 a \$1 20 \$2 25

PRINTER DEMANDING NEW MATERIAL
*American Typography Reaching Supremacy
Progress Necessarily Forces New Inventions
Shows Creditable Type Families Artistically
American Type Founders Company Reliable*

12 Point

15 A \$1 30 32 a \$1 45 \$2 75

REMARKABLE PRINTING DEVICE
*Strongest Characters Displayed Neatly
Experienced Collective Art Knowledge
Report Gain \$1234567890 First Month*

6 Point

20 A \$0 95 42 a \$1 05 \$2 00

PRINTERS MAKING ADVERTISING POPULAR
*These Great Type Designs Captured First Honors
Wandering Musicians Becoming Geniuses by Study
Discovering Related Families After Seventy Years
Many Advertising Solicitors Favoring Cheltenham
She Cultivated Profitable Business Acquaintances
Largest Demand \$1234567890 Excellent Printing*

Cheltenham Bold Italic in Practical Display

**Think
Over
This**

THERE is none so good as the best, and the best type is always American. Don't think for a single moment that high-class work is just beyond your scope. Proper outfits of material are the secret of profit in production. Up-to-date ads are "planned" along lines similar to the construction of a modern home; all parts are carefully designed, and can readily be put together to form modern structures, as best suits the whim of the most artistic typotect

**AMERICAN TYPE
FOUNDERS COMPANY**

Bulfinch Attractor Chap-Book Director

**EXHIBIT
OF FINE PAPERS**

**Plain Stationery
For Live Business Men**

Compliments of
De Luxe Paper Store
Cupid Street

Panel Borders Della Robbin Ornament

Cheltenham Bold Italic

Striking designs are possible only when type has a decided character. In all of the types cast by this Company much character and dignity may be found. They represent the very highest grade of workmanship and are cast with an idea to save labor and to be practical. The printer who is successful is the one who is ever on the lookout for new methods for attracting the attention of the prospective customer

For a bold display in either job printing or advertising, this fine Cheltenham Bold Italic has all the real requisites for legibility and distinct color. It is easy to read, with no hair lines to break down, just one straightforward dividend-earning type face. It can be used today and for an unending succession of days to come, ever producing you profit

AMERICAN TYPE FOUNDERS COMPANY

BOSTON

STAPLE BINDER

The Boston Staple Binder is the handiest binder and best paying investment which has ever been offered to the up-to-date printer

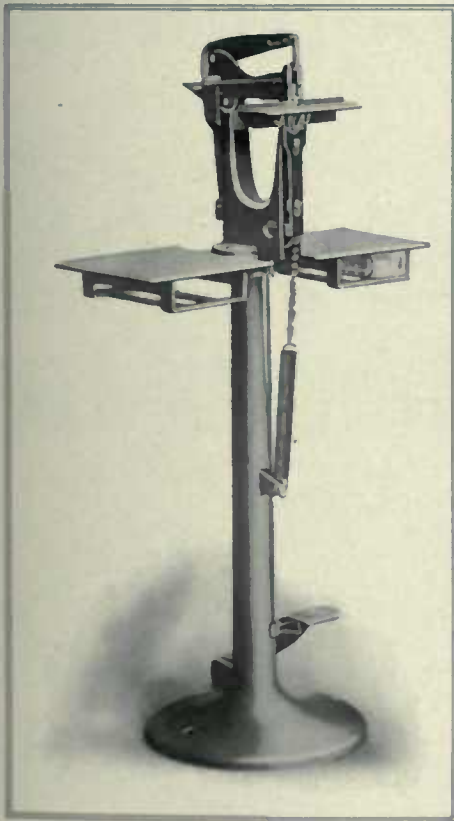

Realizing the great necessity of an efficient, well-built stapling machine, the manufacturers of the Boston Wire Stitcher have invented and brought out the Boston Staple Binder, the only perfected and up-to-date stapler that practically duplicates the work of the best stitcher. The Boston Staple Binder is built on distinctly new lines, with many valuable features never before used in a stapling machine. It is the nearest approach to a regular stitcher yet devised, and its work is neater and better than that of any stitcher other than the Boston. It is difficult to distinguish its stapling from that of the best wire stitching. Staples are furnished on tin cores (no shrinking or swelling of wood) with paper covers, and placed in the machine at the right-hand side. The cores may be lifted out of the stapler and replaced as often as necessary without loss of staples, saving from twenty-five to fifty per cent in staples over all other machines. Write to nearest House for full details

American Type Founders Co.

GENERAL SELLING AGENT

72 Point

3 A \$4 90 4 a \$3 25 \$8 15

EXTINGUISHER
Home Protection

60 Point

3 A \$4 15 4 a \$2 60 \$6 75

MODERN DESIGNS
Practical Equipment

48 Point

4 A \$3 05 8 a \$3 20 \$6 25

INTERESTING METHOD
Guests Manifest Pleasure

42 Point

5 A \$2 80 8 a \$2 45 \$5

PURSUING NOBLE COURSE
Historic Specimens Preserved
Fine Magazine Advertisements

36 Point

5 A \$2 30 8 a \$2 00 \$4 30

DISTINGUISHED BURLESQUERS
Miser Uncovers Richest Hoardings
Beautiful Autumn Sunrise Pictured

30 Point

7 A \$1 95 13 a \$2 05 \$4 00

HANDSOME INSTRUMENT EXHIBITED
Discloses Reason for Exceptional Quality
Gratifying Educational Chance Presented

24 Point

8 A \$1 60 16 a \$1 90 \$3 50

FOREST STRETCHING BEYOND THE HORIZON
Anglers Haunt Quiet Streams and Leaping Brooks
Distinguished Citizens Help Great Free Excursions

18 Point

12 A \$1 45 26 a \$1 80 \$3 25

DESIRABLE CONDENSED TYPE
Very Useful Face for Advertisers
Compact and Eminently Readable

10 Point

22 A \$1 15 46 a \$1 35 \$2 60

SERVICE IS COMPLETE AND PERFECT
Mechanical Ability Prominently Shown Here
Great Number of People Gathering in Parks
Charming Conversation Recently Disturbed
American Line Type Faces Lead the World

14 Point

17 A \$1 35 36 a \$1 65 \$3 00

STRAINS OF PLEASING MUSIC HEARD
Dim Moonlit Lanes and Inviting Meadows
Wild Flowers and Fragrant Honeysuckles
Strollers Hesitatingly Return Homeward

8 Point

27 A \$1 05 54 a \$1 20 \$2 25

ASSEMBLED THROGS HONORING NOBLE HERO
Unveiling of Monument Bearing Suitable Inscriptions
Former Mighty Deeds of Valor Fittingly Remembered
Noted Journalist Comrade Delivers Interesting Address
Forceful Presentation of the Exciting Battles Fought
Bold Enemies Chagrined and Lasting Victories Gained

12 Point

21 A \$1 25 44 a \$1 50 \$2 75

CHEERFUL EDITOR SMILING WITH CONTENT
Unexpectedly and Very Substantially Remembered
Many Large Contributions Quietly Acknowledged
Entrancing Moments \$1234567890 Nicely Depicted

6 Point

30 A \$0 90 60 a \$1 10 \$2 00

WONDERFUL AND MAGNIFICENT SPECTACULAR DISPLAY
Leaping Lurid Flames Belching from the Lofty Burning Mountains
Prominent Tourists Behold Remarkable Pyrotechnic Performance
Startling Volcanic Outbursts Accompanied by Deafening Sounds
Bright Streams of Devastating Lava Rushing to the Waters Edge
Sudden Loud Detonations and Hissing Noises of Escaping Steam
Areas for Miles Surrounding \$1234567890 Completely Laid Waste

American Type

Users of printing realize the intrinsic value of new type ideas. Let the printer consider this fact well and equip his plant with type of twentieth century style

Fashions

Type Faces of Bright Design

**AMERICAN
TYPE
FOUNDERS
COMPANY**

Originator of
The Cheltenham Family

HANDSOME type designs are certain to bring the printer more business. It is one of the leading objects of printing to invite favorable attention. How to accomplish this, thereby greatly increasing its advertising value, is the constant study of those earnest printers who are striving to meet the demands for the very best in modern typography. The designs produced by this Company excel in variety, utility and originality the combined products of all other type foundries. Offices equipped with American material are worth more for use or sale than offices equipped from other sources. The question now arises: "Why buy old faces when the newest and best designs cost no more?" Why use the old-fashioned type faces when new faces make your work more attractive; when the new faces are invariably carried in stock, while the old faces, being cast to order, cause delay and increased cost? Stylish Type means more profits

HUNTLERS

Travel Center of Bragford

Today's Events at the Hunters' Store, of which yesterday's Star and Evening Spectator told fully

An 88-Note Piano Player, purchased on easy terms, a gift that will surely afford pleasure for a lifetime, at **\$317**

500 Oriental Rugs, the result of one of the greatest rug deals made in this city, prices range from \$10 to **\$570**

Tailor-made Suits. Nearly three hundred Tailor-made Suits in such numerous styles and varieties that your individual taste can undoubtedly find its complete satisfaction. And your purse, if small, can be suited also, as the prices range exceedingly low for such high-grade materials. In our dresses and costumes, the variety is even much larger than might be expected; but variety is not all, and, large as the choice is, each garment has an air of distinction. We pick carefully and even our plainest tailor-made suit has an "air" about it. \$22 to **\$35**

Every woman knows the distinguishing marks of the custom suit. They are found right here

A Fur Event matching in interest the great sale of eight months ago, which you can readily recall. Coats, at **\$258**

Huntler Brothers

The Largest Department Store in all Raperdown County
Bramsand and Grove Streets, Bragford

MODERN IDEAS

THE KIND THAT HOLD YOUR ATTENTION

Tricky Border Versatile Ornament

SUPERIOR SAFETY

AMONG the features which make for the safety of a bank, the maintenance of an ample surplus is of the greatest moment. Together with the bank's capital, it stands between the depositors and possible loss. The Superior now has a capital and surplus of One Million, Two Hundred and Twenty-five Thousand Dollars, and this fund shows a great increment by the addition of the undivided profits. The confidence of the people in the Superior's safety was well shown on the opening day, when deposits amounted to more than Six Million Dollars. Since that time, seven years ago, the phenomenal growth of this bank has greatly increased its resources until they now exceed Twenty Million Dollars. This is the most remarkable record of growth ever enjoyed by any banking concern in Vermont. The safety of a bank depends greatly upon another point, perhaps as much as upon capital and surplus, that is the character and general personality of its Board of Directors and Managing Officers

72 Point

3 A \$5 60 4 a \$3 70 \$9 30

SENT PICTURE
Beautiful Homes

60 Point

3 A \$4 80 4 a \$3 20 \$8 00

MIGHTY HUNTER
Important Question

48 Point

5 A \$3 80 8 a \$3 70 \$7 50

UNTRIED MINER SENT
Reserve Stock Enormous

42 Point

5 A \$2 95 10 a \$3 35 \$6 70

SEND RIGHT EQUIPMENT
National Convention Reports
Habits Become International

5 A \$2 30 10 a \$2 70 \$5 00

MODERN PRINTER DESIGNING
Cheltenham Bold Condensed Italic
Building Mechanical Contrivances

7 A \$2 20 12 a \$2 15 \$4 35

COMBINE THOUGHTS WITH DREAMS
Banker Expects Financial Achievements
Stylish Councilman Displaying Diamond

9 A \$1 75 16 a \$1 85 \$3 60

PUBLISHER IMPROVING SOCIETY COLUMNS
Clothing Manufacturers Holding Long Convention
Richest American Railroad Contractors Honored

12 A \$1 50 24 a \$1 75 \$3 25

SECURE CONVENIENT FOREST
Newspaper Writers Dined Today
Honest Builder Refused Contract

10 Point

20 A \$1 10 42 a \$1 40 \$2 50

MODERN REQUIREMENTS IN BUILDING
Warships Reign'd Supreme Over Kingdom
Three American Wild Turkeys Slaughtered
Fishing Boats Sighted Off the Grand Banks
Remarkable Changes Noticed in Paintings

16 A \$1 40 32 a \$1 60 \$3 00

PROMOTING STRINGENT MEASURES
Renders Beautiful Musical Number Daily
Disastrous Rainstorm Destroyed Houses
Prominent Member Rejects Cheap Prints

8 Point

25 A \$1 05 50 a \$1 20 \$2 25

MONSTER WESTERN GOLD MINES DISCOVERED
Desirable Mountain Homes Rented on Atlantic Coast
Best Workmanship Observed Among the Careful Men
Natural Ability Coupled with Energy Means Success
Study Conditions and Surroundings Thoroughly Today
The Prince Sailed About Twelve Miles Up the Stream

20 A \$1 30 40 a \$1 45 \$2 75

MAKING MARVELOUS PRINTING INVENTION
Profitable Workmen Require the Modern Facilities
Modern Specimens Enlightened Uneducated Buyers
Numerous Designs \$1234567890 Receive Mention

6 Point

25 A \$0 95 50 a \$1 05 \$2 00

PRODUCTIVE IDAHO ORCHARDS BLIGHTED BY PESTS
Iron Smelters Labored Under Trying Conditions Until Recently
Searching far Sorts Always an Unpleasant and Unprofitable Job
Discard Your Old Type and Procure Reliable New Faces Now
The Investments in American Type Faces Repay the Purchaser
Grand Canyon Was Discovered Many Years Ago by the Indians
Many Banks Hold \$1234567890 Large Amounts of Securities

THE MOST PROFITABLE AND MOST POPULAR PRESS

A Very
Effective
Press

The Brower Drum Cylinder

Made in One
Size Only
Seven-Column
Folio

Publishers and printers who possess one are really proud of it. Of all the standard drum cylinders, the Brower is the lowest in price because of the labor-saving jigs and templates used in the manufacture of every part. In a Brower Drum Cylinder Press one secures the most press for the smallest amount of money

American Type Founders Co. SELLING AGENT
Houses Everywhere

Hapgood Florets

Why do some printers sort up old-fashioned and half-worn type faces when the popular new style job and display faces cost no more than the old, non-dividend-paying variety?

PROPER EQUIPMENT FOR THE GREAT

HORSE FAIR

We have all the clothing that you will need, ready to wear. And you will see nothing new in garments for men at the horse fair that cannot be found here

HERDMIND & DIRKENSIN

DEALERS IN HIGHEST GRADE OF READY-TO-WEAR CLOTHES
BOSTON CHICAGO DETROIT SEATTLE

Panel Borders Ribs and Traps

THE KIRMSBIE SHIRT

FOR NATTY MEN

Our shirts are perfection in themselves and are correct in form and finish; they are made up in the quarter sizes that are essential to perfect fit; in fact the very acme in shirt-making was attained in our model factory, and with pride we point to our success as leaders in patterns which are neat and novel—shown in madras, percale, pongee and silk. Also a few seasonable styles in latest effects of fashionable neckwear, in which a very great variety of shades and colors is presented. An invitation is extended to men who are accustomed to finest grades of men's furnishings to visit us and inspect the choicest display of gloves, hats and underwear, together with all other needful haberdashery

MUSCHDERN

The Haberdasher

IN Oswego Cutters nothing was spared to produce the most efficient cutting machine possible to build. Uniform reliability and greatest accuracy are attractive features embodied in these cutting machines. They give the greatest cutting output at lowest cost. Here is a machine which we unreservedly endorse

AMERICAN TYPE
FOUNDERS CO. GENERAL SELLING AGENT

ECONOMY AND ACCURACY IN OPERATING
Oswego
Power Paper
Cutters

The Machine of Quality

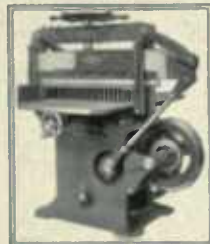

WRITE TO OUR NEAREST HOUSE FOR ILLUSTRATED CATALOGUE CONTAINING LIST OF NET PRICES AND FULL DESCRIPTIVE MATTER

120 Point

3 A \$7 10 4 a \$4 90 \$12 00

**BEST HOME
Straight Line**

96 Point

3 A \$6 40 4 a \$4 30 \$10 70

**RICHER MINES
Bonds Exported**

84 Point

3 A \$5 40 4 a \$3 90 \$9 30

**NUMBERS GIVEN
Chimes Regulated**

72 Point

3 A \$1 45 5 a \$3 50 \$7 95

HANDSOME DESIGN
Superb Material Used

60 Point

3 A \$3 60 5 a \$2 80 \$6 40

DISTINCTIVE HEADINGS
Legible Condensed Series

48 Point

6 A \$3 60 9 a \$3 15 \$6 75

CHARMING REMARKS HEARD
Selected Bright University Pupils
Enthusiastic Orators Decamping

42 Point

6 A \$2 75 10 a \$2 75 \$5 50

MODERN ADVERTISER PROCURED
Enterprising Scheme Quietly Revised
Some Remarkably Clever Pamphlets

36 Point

6 A \$2 10 10 a \$2 20 \$4 30

DESIRABLE WEIGHT FONTS FURNISHED
Popular American Faces Increase Business
Experienced Printers Like the Family Idea

30 Point

8 a \$1 95 14 A \$2 05 \$4 00

MODERN PRINTING OFFICE FURNITURE BOUGHT
Beholding Exquisite Conceptions of Pleasing Quality
Showing a Sublime Beauty Throughout Entire Series

24 Point

10 A \$1 75 19 a \$1 75 \$3 50

HARMONIOUS TYPOGRAPHICAL CONCEPTIONS PROCURED
Stylish Original Features in Cheltenham Bold Extra Condensed
Favorable Chances Being Grasped by the Enterprising Advertiser

18 Point

15 A \$1 45 31 a \$1 80 \$3 25

POPULAR STYLES OF AMERICAN TYPE
Distinctive Features Are Plainly Noticeable
Pleased Customers Mean Increased Sales

10 Point

27 A \$1 15 54 a \$1 35 \$2 50

SPACES AND QUADS MUCH CHEAPER THAN TIME
The Cheapest Commodity Used in Any Printing Office
Lack of Spaces and Quads Consumes Greatest Time
Sufficient Material Enables Compositors to Make Good
Cases Receive Regular Attention from Property Man

14 Point

20 A \$1 40 40 a \$1 60 \$3 00

DISCERNING PRINTERS BUY MODERN MATERIAL
Successful Advertisers Demand Up-to-date Publicity
Antiquated Type Faces Hamper Profit and Progress

8 Point

33 A \$1 05 68 a \$1 20 \$2 25

SPLENDID RESULTS OBTAINED WITH AMERICAN TYPE FACES
Without Good Material in Printing Offices Fine Work is Impossible
Give Your Customer What He Anticipated When Leaving the Order
Specimens Show Much Improvement from the Practical Standpoint
Look for a Printer Who Can Guarantee His Work as Being Perfect

12 Point

24 A \$1 25 48 a \$1 50 \$2 75

THE ADVANTAGE OF HAVING FULL CASES OF JOB TYPE
Picking for Sorts is an Expensive and Annoying Proposition
Plenty of Material \$1234567890 Saves Time and Energy

6 Point

36 A \$0 90 73 a \$1 10 \$2 00

CHELtenham BOLD EXTRA CONDENSED ALWAYS STANDING OUT CLEAR
Every Printing Office Should Be Equipped with the Entire Cheltenham Collection
Beautiful Workmanship Pleased Critic Who Required Original Copy and Design
Executes an Order That Will Reflect Credit to His Establishment and to Himself
Modern Banking Institution \$1234567890 Handling Much Money of Printers

BOOKLETS

Written, Designed and
Printed by Men Who
Understand the Work

Our facilities for turning out high-grade booklets of every description are unequalled. A large staff of skilled photographers and artists are here to anticipate your every want, while our adwriters are all men of exceptional ability in their chosen field. A business man, to be successful to-day, must advertise—that is, keep his goods before the public in a bright and pleasing way. Our artistic booklets will accomplish this

Telephone
2379
Publicity

Estimates
Cheerfully
Given

The H. J. MYER PRINTING CO.
No. 24-30 State Street EL PASO, TEXAS

Wayside Ornament

American Type Founders Company

ORIGINATOR AND MAKER
OF POPULAR TYPE FACES

**Cheltenham Bold
Extra Condensed**
Looks Good Wherever Used

Panel Border Wayside Ornament

Our Annual Furniture Sale

AFFORDS MANY EXCELLENT OPPORTUNITIES TO FURNISH YOUR HOME AT A LOW COST

CHINA CLOSETS. Solid oak, colored or finished to suit the purchaser; leaded glass doors. Decided bargain. Price **\$32**

BUREAUS. Finished in golden oak; large French plate glass mirror; four roomy drawers; a very useful article. Price **\$19**

SIDEBOARDS. Eighty inches long; Mahogany finish; hand carvings; velvet lined drawers for silverware. Price **\$23**

REFRIGERATORS. Sturdily built so as to withstand rough usage; adjustable shelves; black walnut finish. Price **\$12**

DINING TABLES. Solid oak, quarter-sawn, extension tables; beautifully finished top and pedestal base. Price **\$16**

MORRIS CHAIRS. Oak finish; selected plush cushions in many colors; this is the best value ever offered. Price **\$24**

The Columbia Furniture Company Hamlin's Leading Furniture Store **27** BOSWICK AVENUE
HAMLIN, MD.

A SMOOTH, QUIET RUNNING ENGINE

Is much less expensive to maintain than a noisy vibrating car that bumps and jolts along the road, causing unnecessary wear from vibration. Did it ever occur to you that vibration is the most dangerous defect known to automobiles? If you would have a car so flexible in construction that it will crawl through the crowded traffic, mount the most difficult hills, or fly along the country roads with velvet-like smoothness and never a shift of gears, look at the "BUMPER" with its offset crank shaft, straight line drive, and large, comfortably riding wheels. At last, in a moderate priced car, you are offered all the superior features and high qualities which have hitherto been obtainable only in machines costing \$900 and upward. All models exhibited at the "Big Show" in Madison Gardens

The Bumper Automobile Co.

62 and 64 Manhattan Boulevard, Holyoke, Michigan

GEORGE PETERSON, Branch Manager

TELEPHONE 69S FLUSHING

AMERICAN TYPE FASHIONS LEAD

New Styles in type are created in order that attractive variety may be added to commercial and advertising typography generally. To be progressive, the printer must always use new faces before they become ancient history. It is the novelty that makes new faces valuable. They catch the eye of the reader by a change in form and tone of printed matter. The type face that has become the property of all in general loses somewhat its original attraction. It is this Company's one aim to create new styles in type which may be used by printers who want the pulling power that goes with novelty—a power to utilize new designs while they are new and stylish. Style in type is as valuable as style in literature. Printers having the ability to compose their copy in a pleasing manner are worth as much to the advertisers as are the copy writers who bend their efforts toward originality

AMERICAN TYPE FOUNDERS COMPANY

CHELTENHAM BOLD EXTRA CONDENSED TITLE

96 Point

3 A \$6 60

SKIRMISHER

84 Point

3 A \$5 15

MUST RETURN
PRINTS CLEAR

72 Point

3 A \$5 05

RICH LEAD MINE
FINDING MONEY

60 Point

4 A \$4 75

SUPERB STRENGTH
MEN HUNTING BIRD

CHELTENHAM BOLD EXTRA CONDENSED TITLE

48 Point

5 A \$3 75

HANDSOMEST PICTURES
LEADING MERCHANDISE

62 Point

6 A \$3 25

BUILD FIRMEST STRUCTURE
FURNISHED LUMBER CAMPS

36 Point

7 A \$2 80

REFRESHING ZEPHYRS BLOWING
SONGSTER DELIGHTING ORPHAN

30 Point

10 A \$2 60

FOUND STRONG LINE
CUSTOMERS TICKLED

12 Point

27 A \$1 50

CLEVER PRINTER FOREMAN FEARING
THE PROVERBIAL SLIP OF THE TYPES
PREVENTS UNPLEASANT HAPPENING
AMERICAN \$1234567890 ORIGINAL

34 Point

14 A \$2 55

MOB QUIETLY DISPERSED
HIDING EDITOR RETURNS

10 Point

36 A \$1 40

CONCERN OF FUTURE DILIGENTLY STUDIED
WITHOUT SOLEMN IMPRESSIVE CEREMONIES
RETARDMENTS OF PROGRESS FOREVER GONE
GENTLY BUT UNRESERVEDLY LAID TO REST

18 Point

20 A \$2 00

FINDING MYSTICAL ENCAMPMENT
BENEVOLENT SILENT INFLUENCES

8 Point

40 A \$1 25

REMINDING THE PRINTING WORLD OF EXTREME WORTH
USEFUL CHELTENHAM BOLD EXTRA CONDENSED TITLE
MAKERS OF HEAD LINES NOTICE ITS GREAT ADVANTAGE
PROMINENT DISPLAY OF LONG WORDS AND SENTENCES

14 Point

26 A \$1 75

GRAND FREE SPECIAL TYPE EXHIBITION
SOUTHERN BOTANIST CALMLY RETIRING

6 Point

42 A \$1 00

HURRIEDLY SPOKEN WORDS GONE FOREVER AS FATHER TIME MOVES
SWIFTLY SCAMPING OVER FIELDS, MEADOWS AND BROAD VALLEYS
BEAUTIFUL SPRINGTIME MELODIES AND PLEASURES IN ABUNDANCE
WAVES CEASELESSLY BEAT \$1234567890 UPON THE WHITISH SANDS

y-Bulletin

JANUARY 18, 1912

New Series Number Twelve

ES ORATORY

NISHED FIVE-MINUTE GLASS ATE DEBATE

an. 17.—A very queer
aker's desk attracted
House during debate
he Army bill. Asher
eatest Parliamentary
urned it upside down
the Speaker himself
s hands folded on the
ould gaze at it atten-
ared that the machine
m a five-minute glass
e purpose of dealing
tice to members who
ve-minute rule of the
tions.

P REAPPORTIONMENT

ill select a committee
investigate the entire
onal reapportionment
rating the committee
vernment a good deal
l the adoption of this
inly bound to act as
sturbance came when
ey could get through

ERECTING HIGH BUILDING

MOST LOFTY STRUCTURE IN THE STATE EXPECTED

PLANS FOR 55-STORY BUILDING FILED—TWENTY-FIVE STORIES IN THE TOWER; THREE STORIES TO BE UNDER GROUND

This mammoth skyscraper is to be the tallest office building in the world, and will be erected on the westerly side of Broadway, occupying the block between Jay Street and Parks Place. It will be 750 feet high, or about 50 feet higher than any other building. Mr. Brady recently secured the Jay Street corner, he intends to change his plans so that he can utilize the entire block for his new building.

"My building ideas have enlarged," he said, "in harmony with the acquisition of additional property. The plans originally prepared for the building on the Parks Place corner will be entirely altered. My present idea is to have the main building of from twenty-seven to

exceeded in height in the world by the Eiffel Tower, 935 feet, will cost about \$12,000,000. The land, which has been acquired in the past year, has cost nearly \$5,000,000. The building, to cover a total of 39,500 square feet, will afford almost 13,000,000 cubic feet of available space in the completed structure. It will be of the best fireproof construction, and in the revised plans the original general ideas adopted for the smaller enterprise will be incorporated. The tower, Mr. Brady says, will be an architectural ornament.

Mr. Brady will have possession of the Jay Street corner about May 1, at which time the leases of the tenants expire. By that time the excavating work of the

FLIES TO WARSHIP THEN BACK AGAIN

SUCCESSFUL AVIATOR ALIGHTS ON THE PENNSYLVANIA WHILE TRAVELING FIFTY-FIVE MILES AN HOUR

CARRIED OFF IN SIGNAL TRIUMPH

SOLDIERS BEAR HIM ON THEIR WILLING SHOULDERS UPON HIS RETURN TO LAND—EASIER IF SHIP WERE MOVING, HE SAYS

The crowds of expectant spectators which faithfully assembled day by day to witness the proposed flight to a ship at sea by the daring aviator were repaid for their persistence by seeing the successful accomplishment of this feat.

It was decided that weather conditions were favorable. The sky was hazy. At 10:45 o'clock he left the aviation field. His motor worked perfectly, and after

HEARD CALL OF THE CITY

MADISON, N. J., GIRL STARTING OUT TO SEEK HER FORTUNE IS CAUGHT AT GENERAL STATION

Feeling the call of the big city, Agnes Cavanaugh, now sixteen, packed her valise and with two small bundles of extra clothing and a hat box set out solemnly from Madison, N. J., to cast her fortune in this city. She did not expect anyone to meet her and was much surprised when Lieut. McIntosh accosted her by name, as she alighted from a train at 11 o'clock at night in General Station.

On the way to the Fifty-sixth street police station she explained that she had grown homesick up in the country, and had come away full of confidence in her ability to take care of herself here. She emphasized these intentions to Lieut. Ranier at the station house, and became highly indignant when he said he would have to send her to the Children's Home.

Lieut. Ranier got the news of her coming in a queer way. A call came to him about a half an hour before the train was due telling him the girl's name, saying she was pretty and describing her dress. Then suddenly the telephone connection was cut off. Lieut. Ranier soon decided that a girl from Madison must

BILL TO PUNISH GOES BEFORE

MILITARY CHIEFS WA BECAUSE ESPIONAGE DEFENSES IS FLOUNDED

CORREGIDOR SECRET

ONE ATTEMPT MADE TO GET BRIBE FOILED, BUT A SUCCEEDED—NO SPY

WASHINGTON, Jan. 17.—An end to the activities of the United States and its taken by the House Committee. Through representative Pennsylvania, it reported navy and military authorities have been greatly troubled by ties of foreign spies in the United States. When they have caught

CHELTENHAM BOLD EXTRA CONDENSED TITLE IN DISPLAY

MINNEAPOLIS

A GRAND NIGHT'S REST

IS ASSURED THE TRAVELER WHO CHOOSES THE EAST SHORE RAILROAD, BECAUSE THE ROUTE IS "WATER LEVEL," PRACTICALLY NO GRADE—YOU CAN SLEEP

THE MINNEAPOLIS EXPRESS

LEAVES WARISON STREET, 8:46 P. M.
ARRIVES MINNEAPOLIS, 10:53 A. M.

THIS IS THE WESTERN TRAIN THAT AFFORDS SOLIDLY VESTIBULED SLEEPERS, WITH BUFFET, SMOKING CAR AND OBSERVATION COACHES, TOGETHER WITH ALL LATEST IMPROVEMENTS THAT GIVE REAL COMFORT

THE EAST SHORE LIMITED

LEAVES WARISON STREET, 6:23 A. M.
ARRIVES MINNEAPOLIS, 8:29 P. M.

THIS IS THE DAYLIGHT TRAIN—HAS PARLOR CARS AND COACHES, ALSO DINING CAR SERVICE DE LUXE BAGGAGE CARRIED ON SAME TRAIN WITH PASSENGER

EAST SHORE RAILROAD

RAILROAD AND SLEEPER TICKETS CAN BE SECURED AT ANY OF OUR OFFICES, OR WILL BE DELIVERED UPON REQUEST BY SPECIAL MESSENGER. FOR INFORMATION OR ILLUSTRATED LITERATURE COMMUNICATE WITH W. LORR, TRAFFIC MANAGER

Cheltenham Bold Extended

72 Point

3 A \$9 35 4 a \$5 85 \$15 20

HINDERS
Born Rich

60 Point

3 A \$6 15 4 a \$4 60 \$10 75

PIEDMONT
Stone Hand

48 Point

3 A \$4 65 4 a \$2 85 \$7 50

MEANDERING
Cane Returned

42 Point

3 A \$3 70 5 a \$2 75 \$6 45

RESPECT HOME
Building Material
Hunt Lost Miners

Cheltenham Bold Extended

36 Point

3 A \$2 90 5 a \$2 15 \$5 05

**MARKETING PRICE
Broken Hearthstone
Remarkable Guards**

30 Point

4 A \$2 20 7 a \$2 05 \$4 25

**NUMBERING MACHINE
Continue Earnest Search
Heroic Knights Returned**

24 Point

5 A \$1 75 9 a \$1 75 \$3 50

**MORNING BRINGS DELIGHT
Determined Neighbors Confer
Entering Handsome Mansions**

18 Point

7 A \$1 65 13 a \$1 60 \$3 25

**SYSTEMS DESIRED
Exceptional Method
Strength and Beauty**

10 Point

13 A \$1 15 29 a \$1 35 \$2 50

**INCREASE KNOWLEDGE
Development of Industries
Grand Educational Course
Intricate Machines Bought
Hard Problems Elucidated**

14 Point

10 A \$1 40 21 a \$1 60 \$3 00

**PHENOMENAL EXHIBIT
Modernized Construction
Charming Reports Noted**

8 Point

15 A \$1 00 30 a \$1 25 \$2 25

**MANY PLEASING REFLECTIONS
Cultivate Orchards and Meadows
Springtime Memories Encouraged
Fragrant Perfumes Gently Inhaled
Chases Butterflies Through Fields**

12 Point

12 A \$1 30 25 a \$1 45 \$2 75

**DISTINGUISHED PRESIDENT
American Type Characteristic
Beautiful Cheltenham Designs
Legible \$1234567890 Figure**

6 Point

17 A \$0 95 35 a \$1 05 \$2 00

**ENCHANTING TROPICAL COUNTRIES
Ruins and Strange Tales of the Ancients
Visit Dense Almost Impenetrable Forest
Beside Picturesque Meandering Stream
Imposing Scenery Fascinates the Tourist
Wild Animals Haunt Mountain Fastness
Entangling \$1234567890 Luxuriance**

Great Autumn Clearance Sale

Modern Suits and Overcoats

Here is an opportunity greater than this city has seen in a good many years and the greatest that we have known in our long experience. This is a chance to buy some broken sizes in our Men's Suits and Overcoats which you may not see again. Value \$30 to \$35, at **\$27**

Seventy-eight \$20 to \$25 Suits of unfinished worsted, in new browns and grays; wale weaves; also silk and neat stripe effects on black and blue grounds. Bargain at **\$17**

Fifty-seven \$25 to \$30 Suits of velours and cheviots; all new shades of gray and brown; exclusive designs in glen checks, stripes, pin checks and many fine weaves, at **\$18**

Sixty \$22.50 to \$32.50 Convertible Collar Overcoats, of worsteds, velours and tweed cheviots, to be had in all the newest gray and brown shades, in plain stripe and fancy weave and all new designs. All are 52 inches long and well made, at **\$26**

Twenty-seven \$24 to \$33 Overcoats in black, Oxford and Cambridge grays, in meltons and velours. Stripes and plain weaves; fitted with plain and velvet collars, at **\$23**

Sixty-eight \$20 to \$25 Overcoats, for business and dress wear; new shades of gray and brown; in worsteds and velours; many new zig-zag weaves; latest models, at **\$18**

Included are the most popular models and fabrics produced this season. A large majority of these garments have only been received from our exclusive custom shops within the past few weeks. The prices quoted are attributable solely to our policy of giving to our customers the lowest prices

MEYER, DENT & COMPANY

Ninety-eight North Lexington Street, Los Angeles

BRANCH STORES IN PHILADELPHIA, PITTSBURG, CHICAGO, ST. PAUL

Cheltenham Bold Extended

A USEFUL MEMBER OF THE FAMOUS CHELTENHAM FAMILY

A bold and extended letter has many uses in display advertising when shown alone or in combination with the more condensed faces. For the purpose of display is to bring out with greater force an idea or ideas contained in the text. The bolder the display, within the limits imposed by taste, refinement and rules of harmony, the more thoroughly the desired effect will be produced. The Cheltenham Bold Extended is the most forcible and vigorous member of the Cheltenham Family. It harmonizes perfectly with all the other members and it retains its boldness without sacrificing any of the refinement inherent in all the Cheltenham. It is an ideal display letter of sufficient strength and distinction to demand attention, regardless of position or tone of surrounding matter

AMERICAN TYPE FOUNDERS COMPANY

Cheltenham Bold Outline

72 Point

3 A \$6 55 4 a \$4 05 \$10 60

BEND RODS
Highest Rank

60 Point

3 A \$5 55 5 a \$4 10 \$9 65

MINE SUNKEN
Returned Bright

48 Point

4 A \$4 15 6 a \$3 35 \$7 50

EARNED PENSION
Grand Home Burned

42 Point

4 A \$3 15 8 a \$3 10 \$6 25

DEMANDS HEARING
Signs Important Record
Inspects Many Sections

Cheltenham Bold Outline

36 Point

6 A \$2 70 8 a \$2 30 \$5 00

RECORD MAKER FINED
Honest Mechanic Employed

30 Point

6 A \$1 95 10 a \$2 30 \$4 25

HANDSOME KNIGHT SCARED
Grand Merchandise Departments

24 Point

6 A \$1 70 13 a \$1 80 \$3 50

FIVE REFINED BOHEMIAN SINGERS
Rehearse Theatrical Stage Performance
Conspicuous Philanthropist Enthusiastic

18 Point

10 A \$1 60 20 a \$1 65 \$3 25

ENORMOUS PRODUCTS RECEIVED MENTION
Beautiful Country Maiden Admired Foreign Counts
Kind Gentleman Entertained Many Prominent Men

14 Point

14 A \$1 50 26 a \$1 50 \$3 00

DEMANDS PLAUSIBLE IDEAS
Pupil Displayed Numerous Medals
Rich Sister Located in New Jersey
Leading Citizens Demand Concert

10 Point

18 A \$1 20 37 a \$1 30 \$2 50

SATISFACTORY TYPOGRAPHY
Memorized Nonsensical Discussions
Lone Maiden Finds Congenial Mate
Windstorm Destroys Perambulator
Mild Weather Reported for Sunday

12 Point

17 A \$1 30 33 a \$1 45 \$2 75

OBSERVED BEAUTIFUL SPECIMENS
Eastern Speculators Select Fruit Country
Magnanimous Proclamation Emblazoned
Depositing \$1234567890 Money Friday

8 Point

22 A \$1 10 46 a \$1 15 \$2 25

SEARCHING FOR STOLEN TREASURES
Seventy-one Stenographers and Typewriters
Rushing Crowds Likely to Cause Long Delay
Making Arrangements for Grand Convention
Compiling Comprehensive Business Formula
Grand Institutions Erected by Generous Men

HESTER & SON

Established
May 1, 1875

DEALERS IN HIGH-GRADE NOVELTIES IN

JEWELRY

Telephone 146 Emerald

Precious Stones
OF MATCHLESS BRILLIANCY

27 North Frankford Avenue
NEW LONDON, TEXAS

We desire to inform our many friends and the public in general that our new line of high-grade novelties in jewelry is now here awaiting their approval, and we have no hesitancy in saying that the splendid values here shown are far the best ever offered in the city. A visit to our store, and a casual glance over this stock, will be greatly appreciated by us

Strathmore Border Strathmore Ornaments

For All Occasions:

Flowers

Twenty years of continued success in catering to the wants of the flower and plant-loving people of this city is a record of which I am justly proud, and I take this means of expressing my thanks to my friends and patrons for their kind patronage in the past and hope for a continuance of same

Arnold the Florist
28 Plant Street, HURON, LA.

Our Selection of Classical

MUSIC

For the Piano and Organ
Contains Many Features
that Please the Public

J. KING & CO.
39 Hanford Street

Cheltenham Bold Outline

ONE OF THE POPULAR MEMBERS OF
THE USEFUL CHELTENHAM FAMILY

This characteristic and striking type design commends itself to discriminating printers, it being useful as a distinct series for fine commercial printing and as an advertising letter. It is effective in combination with all the other members of this widely known Cheltenham Family. The use of this type means something more than merely to give us a page of printed matter, it brings desired results to the printers who use it

Originated by the

American Type Founders Co.

LEADER IN TYPE FASHIONS

72 Point

3 A \$7 20 4 a \$4 35 \$11 55

FISHERMEN
Strange Birds
Great Empire

60 Point

3 A \$5 55 5 a \$3 95 \$9 50

FINDS MONEY
Inspired Student
Solving Mystery

48 Point

4 A \$4 25 6 a \$3 40 \$7 65

MINERS TURNING
Best Music Selection
Historical Document

42 Point

4 A \$3 10 8 a \$3 15 \$6 25

QUESTION KNIGHTS
Decorated Handsomely
Build Substantial House

36 Point

5 A \$2 90 8 a \$2 35 \$5 15

ENTERPRISING FRIENDS
Reinstated Member Named
Demands Honest Statement

30 Point

5 A \$2 05 10 a \$2 20 \$4 25

BURNISHED HEARTHSTONES
Stupendous Contract Undertaken
Beautiful Fireplace Reconstructed
Determined Producers Conversing

24 Point

6 A \$1 70 13 a \$1 80 \$3 50

HANDSOME PREMIUM EXHIBITION
Extraordinary Horticultural Competitions
Remarkable Floral Creations Distributed
Bright Geraniums and Magnificent Roses

Cheltenham Inline and Cheltenham Wide in Combination

ROMANCES

   By Popular Fiction Writers

NOWHERE in the city can a more complete list of popular novels be secured than in our enlarged book department. As the holiday season approaches, the question again arises: "What can I buy him or her for a present?" Now what could be more useful or appropriate than some interesting book to while away these long dreary winter evenings

TOM BURK By HAROLD J. MERIDET

A stirring tale of Ireland during the latter part of the sixteenth century, when beautiful scenes are depicted with a strong sense of humor will

ROSMORE By MRS. MARTIN SOUTHWICK

One of the prettiest love stories ever written, and with

AN IDLE

This romantic narrative of strange and inspiring beauty on the bewitching Nile and its leaves one lost in meditation

THE MIN

A stirring novel of California during the great gold craze which holds the reader's attention during love and adventures during

MYSTER

A detective story of life in a crowded metropolis. Hidden vice and crime among the strange deductions that th

A CHILD

The amount of tenderness whose hero is a baby will strangely original little drama a fresh revelation of what

Hent
49 Birkes

Baxter Mobile Company

Each year adds something new to the automobile business, and we can truthfully say that we have always kept abreast of the times in catering to the whims and fancies of the automobile public. Our latest effort in this line has been to produce the

Model Six

which we believe to be the most accurately built and the fastest machine for \$2500 ever placed on the market. We would be delighted to have you call and take a 50 or 100-mile spin through the country in order to prove the truth of our assertion

TELEPHONE 1945 METROPOLE

Second and Pine Streets

Cheltenham Inlines in Combination

TOYS

Automatic and
Electric

REIMEN & BANKS

Chicago, Illinois

120 Point

3 A \$7 40 4 a \$5 10 \$12 50

EXTENSION

Bright Metal

96 Point

3 A \$6 60 4 a \$4 40 \$11 00

RENUMBERED

Special Harbors

84 Point

3 A \$5 50 4 a \$3 70 \$9 20

MODEST DESIGN

Curious Labyrinth

72 Point

3 A \$4 70 5 a \$3 65 \$8 35

DELIGHTFUL CHILD
Beautyland Reported

60 Point

3 A \$3 55 5 a \$2 90 \$6 45

HUNTERS CONSIDERED
Manufacturing Chemicals

48 Point

5 A \$3 20 9 a \$3 30 \$6 50

MERITORIOUS PERFORMERS
Showing Remarkable Souvenirs

42 Point

6 A \$2 75 10 a \$2 65 \$5 40

HANDSOME STUDENT CENSURED
Misrepresented Historical Condition

36 Point

6 A \$2 20 10 a \$2 10 \$4 30

HONORING DISTINGUISHED FOREIGNER
Modern and \$1234567890 Useful Figures

JONES & SONS Clothiers

We are the sole agents in every large city of the east for the well known patterns of the superior

Maple Brand

men's and boys' Clothing; these goods are to be obtained at our salesrooms also

BRANCH STORES

Philadelphia
Boston
Indianapolis
Cleveland
Washington

THERE is no test of worthiness so true as the growth of popular demand and this season the demand for MAPLE BRAND CLOTHES is greater than ever before. This is your clearest proof of their superiority of quality and value. To truly enjoy life, wear clothes that are snappy, full of vigor and vim—MAPLE BRAND CLOTHES. We are showing a complete assortment of them, the season's newest and best creations. They include a variety of styles and patterns that will appeal to every man of taste and judgment. They're away from the commonplace, most of them found nowhere else. One-price goods only

Bargains at our salesrooms mean so much more than the ordinary Bargain Sale that you cannot afford to miss this extraordinary offering

NEW YORK OFFICE AND SALESROOMS

286 Fourth Street

PHONE HARRISON 82 LONG DISTANCE BELL 309

HUNIGEM

THIS SEASON'S MODELS NOW
EXHIBITED AT OUR GARAGES

Model "D"

NINETY HORSEPOWER

Has the newest type motor and a 5x6 cylinder; 42-inch wheels and 136-inch wheel-base. An easy-running, strongly built car in closed and torpedo bodies

\$3200

Model "E"

FORTY HORSEPOWER

Has the newest type motor and a 5x8 cylinder; 38-inch wheels and 124-inch wheel-base. A stylish machine. It can be equipped with touring body model

\$2450

Gasolene Touring

CARS

This make of car has always particularly stood for comfort. This season's models represent the perfection of comfort in the automobile line. The detachable doors in front assure an added luxury for the forward passengers, and by the moving of a pin you remove any part of the door. They are the ideal cars for pleasure and business. The price includes a complete equipment with the Dutch doors, folding windshield, best grade silk Mohair tops and a dust-hood. Large wheels and long wheel-bases also contribute to the end of more pleasant motoring over rough roads

The Car of Quality

HANDSOMELY ILLUSTRATED BOOKLETS MAILED UPON REQUEST

MERDUN & DIBSEN

SOLE DISTRIBUTING AGENTS FOR THE EASTERN STATES :: GARAGES IN ALL PRINCIPAL CITIES

Cheltenham Inline Extended

72 Point

3 A \$9 35 4 a \$5 85 \$15 20

BURNISH
Kind Girls
Exchange

60 Point

3 A \$7 50 4 a \$4 40 \$11 90

NICE BIRDS
Return Coin
Great Music

48 Point

3 A \$4 75 4 a \$2 95 \$7

PRIZED HORN
Gentle Remark
Mineral Search

2 Point

3 A \$3 55 5 a \$2 70 \$6 25

BRIGHT CHIMES
Reminder Sought
Charm Hundreds

16 Point

3 A \$2 85 5 a \$2 15 \$5 00

DETERMINE MINDS
Greatest Excitement
Handsome Manager

30 Point

4 A \$2 20 7 a \$2 05 \$4 25

MIDNIGHT ENTERPRISE
Extraordinary Document
Remarkable Manuscripts

24 Point

5 A \$1 75 9 a \$1 75 \$3 50

MUSEUM EXHIBITS RETURN
Enthusiastic Members Confide
Numerous Souvenirs Obtained

36 Point

7 A \$1 55 13 a \$1 70 \$1 25

INSURGENTS DESIRE RECOGNITION
Diplomatic Leaders Secure Candidates
Reorganized \$1234567890 Railroads

Furniture

HAVING THE VERY HIGHEST QUALITY

 The intrinsic value possessed by every piece of furniture we handle, in space-saving and in labor saving qualities, has been most fully demonstrated in some of the best and largest printing offices in this country, where our modern printing office furniture and other materials have been installed. The very finest products of the forest are used in building our furniture. This imparts elegance, strength and durability, a trio of essential qualities. The great economic features embodied in our wood goods are unsurpassed. Wood Type and Borders of modern design and all guaranteed uniform in height

American Type Founders Company

Homeland Residences

On the Aero Planeway

IF you are one of those city dwellers whose early life was passed in the country you are the person we have a message for; you are the person we can interest because you know from experience of the enjoyment and health there are in plenty of fresh air, light, sunshine and roominess of country life, and that is the subject of our message to you. Business may make it necessary that you should be in the crowded, busy city every day but the time has come when you need not spend the twenty-four hours of the day there. Homeland is only fifteen minutes from the city. Homeland is located among the most peaceful natural surroundings of woodland, fields, streams and lakes. It has all the advantages of the city, including gas, electric light, sewers and purest spring water plentifully supplied for every purpose. It has asphalt streets and the finest crushed stone roads into the country, giving the most delightful opportunity for motoring. Any man can own a home here to suit his taste and salary. Give us an opportunity to prove this

Holmes Real Estate Co.

Lafayette Avenue and Grove Street

Holmes, Michigan

THE GREATNESS OF THE CHELTENHAM FAMILY

NO TYPES have equaled the Cheltenham in usefulness to the commercial printers, or brought more profits to the printers. ¶ No types have equaled the Cheltenham in creating and increasing an appreciation of the value of good printing among the printers' customers. ¶ No types have equaled the Cheltenham in producing harmonious and striking effects with less expenditure of time and thought and experiment on the part of the compositor

ORIGINATOR OF
THE CELEBRATED CHELTENHAM FAMILY
THE LARGEST TYPE FAMILY EVER
BROUGHT OUT

American Type Founders Company

Strathmore Ornament Gray Border No. 2
Cheltenham Inline, Cheltenham Inline Extra
Condensed and Cheltenham Wide

The Cheltenham Family

IS BEYOND ALL DOUBT THE MOST POPULAR AND THE MOST DISTINCTIVE
GATHERING OF RELATIVE TYPE FACES THAT THE WORLD HAS EVER SEEN

*The completeness of this
great family makes it adaptable
for all forms of work*

Most Profitable Designs

*Proven by the
most successful printers
and advertisers in
the world*

**American
Type Founders
Company**

Originator of Type Fashions

Cheltenham Oldstyle

Cheltenham Wide

Cheltenham Medium

Cheltenham Bold

Cheltenham Bold Condensed

Cheltenham Bold Extra Condensed

Cheltenham Bold Outline

Cheltenham Oldstyle Condensed

Cheltenham Italic

Cheltenham Medium Italic

Cheltenham Bold Italic

Cheltenham Bold Condensed Italic

CHELtenham BOLD EXTRA CONDENSED TITLE

Cheltenham Bold Extended

Cheltenham Extrabold

Cheltenham Inline

Cheltenham Inline Extended

Cheltenham Inline Extra Condensed

72 Point

3 A \$7 75 4 a \$5 40 \$13 15

**MENTIONS
Ring Chime**

60 Point

3 A \$6 25 4 a \$4 40 \$10 65

**RENUMBERS
Enters Design**

48 Point

3 A \$4 15 5 a \$3 35 \$7 50

**FINISH ENGINES
Crockery Broken**

42 Point

3 A \$3 15 6 a \$3 25 \$6 40

**DISTURBS ERMINE
Captures Steamship
Indian Fisher Moves**

24 Point

4 A \$2 70 6 a \$2 45 \$5 15

EXPOSED HUNTSMEN Fires Destroy Evidence Government Inspection

30 Point

5 A \$2 20 8 a \$2 05 \$4 25

CONDEMNS LIGHTHOUSES Unusual Gathering Expected Beautiful Ornaments Chosen

24 Point

6 A \$1 75 10 a \$1 75 \$3 50

PRODUCED DISTINCT PRINTING Handsome Carnation Given Sailor Extraordinary Gentleman Returns

18 Point

9 A \$1 55 16 a \$1 70 \$3 25

ADMIRING CHILDREN Steamer Rounds Capes Secure Heroic Fireman

10 Point

15 A \$1 15 30 a \$1 35 \$2 50

ENTHUSIASTIC HISTORIANS Described Printing Machinery Showed Marvelous Inventions Many Borders Sold in Georgia Desires Cheltenham Extrabold

14 Point

11 A \$1 35 23 a \$1 65 \$3 00

PRODUCED INFORMATION Captain Withdrew Regiment Important Documents Found

8 Point

18 A \$1 05 35 a \$1 20 \$2 25

SOUTHERN PLANTERS CELEBRATED Largest Cotton and Watermelon Crops Celebrated Mule Driver Buys Harness Warm Weather Causes Much Suffering Immense Plantations Sold by Butchers

12 Point

14 A \$1 25 26 a \$1 50 \$2 75

ANCIENT HISTORY MENTIONED Handsome Designs Mailed Today Girls Educating Young Composer Detective \$1234567890 Uses Gold

6 Point

21 A \$0 95 40 a \$1 05 \$2 00

ENTHUSIASTIC MOUNTAINEER REMAINED Young Pressman Wanted Several Cold Bottles Brilliant Compositors Delivered Fine Lectures Strong Mechanics Removing Famous Painting Husky Sailors Visited Italy and South America Delightful Excursion Party Returned Tuesday Most Printers \$1234567890 Remain Wealthy

Cheltenham Extrabold

WITHOUT the latest and most artistic type faces fine printing is almost an impossibility. Novelty in type faces is always an incentive to the production of beautiful and attractive printing. The new Cheltenham Extrabold is a very striking and attractive member of the great Cheltenham Family and one which will readily lend itself to the many requirements of all advertising and other display composition. The addition of Cheltenham Extrabold to the plant of any printer will surely bring its own reward by renewed orders and an enviable reputation for excellent work. American Type Designs have a decided character and dignity. They represent the very best workmanship and skill in their manufacture. A glance at these original American Type Designs will cause many to buy

**AMERICAN
TYPE
FOUNDERS
COMPANY**

Facts

FOR ALL PRINTERS

THE BEST proof of the value of new type faces to the printer is shown in the tremendous growth of the American Type Founders Company, which puts out more new faces than all other type foundries combined. The printer finds that the customer's eye is caught by the new faces, and that his printing orders increase. The most practical way to obtain difference and distinction is with the newer type faces which give the effect of pleasing novelty, without eccentricity. Business men of today are demanding plain and easily-read composition, well printed. Since this kind of printing is standardized, the only way in which distinction can be obtained is in the use of original display type faces. Many new and attractive faces are shown in this book

**AMERICAN
TYPE FOUNDERS
COMPANY**

Cheltenham Extrabold in Combination

COMMERCIAL PRINTING

From the HAYDEN PRESS

THE Hayden Press is glad to announce that recent important improvements and added facilities make it practicable to continue to turn out the highest grade commercial printing at what in many cases will represent a material saving in costs as compared with the best figures formerly made. Quality of course will remain the same, our motto being, "Reliability Plus Progress." Agreeable to this idea, we shall take pleasure in receiving your printing orders

THE HAYDEN PRESS, CHICAGO

Century Border

Story of a Cuban

A New Novel
By General Matoz

TALE of Cuba and the famous war with Spain in which many brave men laid aside all home ties to fight for humanity and liberty. The book presents a picture of the West Indian life which is unsurpassed in modern writing for its splendid realism. General Matoz can write intelligently of this island. He knows Cuba and its people, its wonder and charm, and in a story centering around a great war of rebellion he has taken up the fortunes of Alfa Tero, a son of Captain Manuel Tero of the Cuban army. The book is illustrated in color. The other book written by this great author as a companion story, "The Island's Queen," has proved an unusual seller. Price either book, \$1.50

Illustrated by
Edward Wilders

THE FAIR

LIBRARY DEPARTMENT

Look for this Trade Mark

A Lucky Strike for You

You will find that a pair of our Swastika Shoes will prove the lucky strike of your shoe-buying tours. In every way they make good all our claims to fit, style and material

Swastika Shoes

End nerve-worry and save foot-fatigue. The wearer is enabled to do things on his feet. Write for style books and name of nearest Swastika Shoe Store

HARRIS CO.
CLEVELAND

Cheltenham Extrabold in Combination

MUSIC

PIANO AND STRINGED INSTRUMENT
POPULAR BAND MUSIC

NEARLY three thousand selections were sold by me during October and November. All the old favorites and many of my own copyrights were represented. Many of the season's successes can be found here. Best Orchestra and Band Music always on hand. Music lovers in Rock City are invited to come and hear the latest music played. A good musician always in charge. Read the page advertisement in another section of this program concerning the many Pianos and other Musical Instruments for sale and kept in stock by this store at all times. Ten new Pianos on display

TALKING MACHINES, RECORDS
AND DISCS

R. K. HINES

ROCK CITY, NEW YORK

THE STERLING VALUE OF THE CENTURY TYPE FAMILY

As mahogany is among woods, or wheat among the grains, or the diamond among precious stones, so is the Century Family among types. No work set in it can look other than superior. It is impossible to make any work which is set in the Century Family look commonplace. There is no work (whether the finest or for the most ordinary of every day uses) which cannot appropriately be set in the Century Family. There is no safer purchase, and none more useful. The Century Family will never go out of fashion as long as good typography is in demand. It is a classic family and will therefore outlast many other type styles

American Type Founders Co.

ORIGINATOR OF THE CENTURY FAMILY

The Century Family

AN EXCEEDINGLY DIGNIFIED TYPE FAMILY

Century Expanded
Century Expanded Italic
Century Bold
Century Bold Italic
Century Bold Condensed
Century Bold Extended
Century Oldstyle
Century Oldstyle Italic
Century Oldstyle Bold
Century Oldstyle Bold Italic

American Type Founders Co.

ORIGINATOR OF THE FAMILY IDEA IN TYPES

72 Point

3 A \$6 25 4 a \$4 55 \$10 80

RICH KINGS
Strange Mind

60 Point

3 A \$5 35 5 a \$4 35 \$9 70

BRIDES HOME
Royal Grenadier

48 Point

4 A \$3 95 7 a \$3 90 \$7 85

HONEST BINDERS
Design Knife Handle

42 Point

4 A \$3 00 8 a \$3 25 \$6 25

GRAND COMEDIANS
Stage Manager Excited
Delighted Social Parties

26 Point

5 A \$2 65 8 a \$2 45 \$5 10

REMARKABLE METHOD

Serious Conditions Detected

30 Point

5 A \$2 00 10 a \$2 25 \$4 25

ENTERPRISING COUNCILMEN

Graduating Exercise Unexplained

24 Point

6 A \$1 65 13 a \$1 85 \$3 50

MODERNIZED RAILROAD SCHEMES

Distinguished Scholar Receiving Mention Banking Question Becoming Complicated

18 Point

10 A \$1 50 20 a \$1 75 \$3 25

BEAUTIFUL RESIDENCE

Charming Landscape Scene Fragrant Rosebush Garden

10 Point

17 A \$1 15 32 a \$1 35 \$2 50

PROMPT RETURN MENTIONED

Greater Energy Recently Displayed Real Estate and Government Bonds Tremendous Deal Lately Negotiated

14 Point

14 A \$1 40 26 a \$1 60 \$3 00

STRENUOUS PERFORMANCES

Audience Extends Congratulations Enthusiastic Manager Applauding

9 Point

20 A \$1 15 38 a \$1 35 \$2 50

EUROPEAN PRINTERS WELCOMED

Artistic Designer Promoting Harmony Wonderful Combination Demonstrated Magnificently Colored Pictures Bought

12 Point

17 A \$1 30 32 a \$1 45 \$2 75

SCIENTIFIC DOCUMENT REQUIRED

Original Mechanical Contrivance Sought Reconsidering \$1234567890 Propositions

8 Point

21 A \$1 05 42 a \$1 20 \$2 25

EXTRAORDINARY REPORT SUBMITTED

Interesting Resolution Immediately Endorsed Some Propositions Receive Unanimous Vote Prospective Members Becoming Very Active

11 Point

17 A \$1 25 35 a \$1 50 \$2 75

EXCITED COMPETITORS RECOGNIZED

Chromatic Selections Rendered Every Night Many Celebrated Philanthropists Organizing Resorts Unusually Crowded During August

6 Point

23 A \$0 90 46 a \$1 10 \$2 00

BEAUTIFUL HOMESTEAD FINELY DECORATED

Colonial Architecture Greatly Admired by Contractor Grand Paintings Procured From European Countries Charming Lawns and Picturesque Sloping Meadows Hunting Party Lost in the Wilds of Southern Montana Splendid Receptions \$1234567890 Lavish Entertainment

Century Oldstyle in Practical Display

HAMTON BANK

Suppose you give just a little serious consideration to the question of savings. One of the fundamental laws of life is the law of cycles. It can be seen all about you. Observe the seasons as they revolve from seed time unto harvest and from harvest to the cold winter. These actions occur in the history of the people; in the lives of nations. You have seen this great country go through very many alternating periods of prosperity and hard times. History tells us of the rise and fall of p
Nowhere is there an unin

REMEMBER IT IS NOT THE MONEY WE EARN
COUNTS IT IS ONLY THE MONEY THAT WE S

Old English Border Linear Border No. 2 Versatile Border

The Handeson Store

IMPORTERS OF THE
FINEST

Chinaware and Pictures

AGENTS FOR
RELO STATUARY

Kate Greenaway Mignonette

Modern Cities

MANY THOUSANDS OF PERFECTLY SATISFIED USERS OF OUR PRODUCTS THROUGHOUT THE COUNTRY ATTEST THE SUCCESS ATTAINED

NESTON, the inventor, was the first man to develop a line of reinforced concrete lamp standards, and is today the recognized authority on the application of concrete to ornamental lighting. The principle, first employed in manufacturing ornamental standards for the great Neston Lighting Company, was applied later to the construction of Jardus Luxolabra as described in Section 24 of this catalogue. Concrete columns are all made in cast iron moulds and the capital and arms are moulded in gelatine. The material used depends upon the colors and finish desired. For instance, lake sand and cement properly mixed gives a natural sandstone finish; fine white sand and white cement produces a very beautiful white marble finish, whereas, white sand and white cement mixed with crushed marble presents still another appearance. This company is in a position to furnish standards in thirty-two concrete finishes. Ten designs are always kept in stock, believing that the others are merely slight modifications and will not be in great demand. A frame containing samples of ten

ORDER OF DANCE

Starlight Club

REGULAR MONTHLY

Entertainment and Dance

MUSIC BY CLUB BAND

The receipts of this event
have been ordered set aside for
the benefit of charity

Colonial

Century Oldstyle in Practical Display

A GENERAL DISCOURSE UPON THE VICISSITUDES WHICH ARE ENCOUNTERED BY AUTHORS AND PUBLISHERS

IT HAS been said by some bright person, probably an ad-writer, that this is the age of the fountain pen, and the amount of manuscripts which are offered to the publishers would certainly lead one to that conclusion. A very interesting and characteristic collection they are, too, ranging from the delicate, sandalwood scented and beautifully wrought pages of a foreign essayist and the pathetically hopeless attempt of the neophyte to the bulky reams of the philosopher or scientist. The surprising thing is not that so many are found to be unacceptable as that so many are found to be passably good. The reader for a prominent publishing house has estimated that of the great mass of manuscripts which are submitted during a year only about one and one-half per cent are published. This does not mean that the others were worthless, but simply that they lacked the qualities which were necessary to make them available. In the case of fiction, either the plot or the treatment would be hackneyed, or lack human appeal, while other manuscripts dealt with subjects that had already been better handled, or subjects that are not worth handling at all. Many manuscripts miss acceptance because, while they are passably good and would probably sell five hundred or even a thousand copies, this sale would not be great enough to pay the cost of manufacture. Roughly, it takes a sale of about five thousand copies to pay expenses, and unless such a sale is practically certain, publication is not worth while. The author who really has an interesting narrative to tell, or an important message to convey, can usually succeed in finding a publisher to undertake the manufacture and sale of the book upon some sort of terms. Naturally the publisher makes as good a bargain with the author as possible; that is only ordinary business prudence. In fact, the author who has written one or more successful books is usually in a position to dictate almost any sort of terms. Some of the well-known writers are the object of keen rivalry on the part of publishers, and are paid large sums in advance royalties. This practice is exciting, but not always satisfactory to either party to the contract, especially when the

72 Point

3 A \$7 15 4 a \$4 60 \$11 75

HERMETIC
Design Neatly

60 Point

3 A \$6 15 4 a \$4 00 \$10 15

RICHER MINE
Modern Denizen

48 Point

4 A \$3 75 8 a \$3 85 \$7 60

ROUND NUMBER
Bureau of Industries

42 Point

5 A \$2 90 8 a \$3 35 \$6 25

AMERICAN MINERS
Brother Declared Insane
Housewives Complained

3 Point

5 A \$2 70 8 a \$2 30 \$5 00

RESOLUTE COMRADES
Leading Concern Supervised

6 Point

6 A \$2 40 10 a \$2 15 \$4 55

COMBINES STRONG MERITS
*Return of the Scientific Expedition
Considering Separate Negotiations*

21 Point

6 A \$1 70 12 a \$1 80 \$3 50

UNDERGROUND TRANSFERS SOLD
*Modern Ventilating Appliance Employed
Displays Handsome American Characters*

16 Point

9 A \$1 60 20 a \$1 70 \$3 30

UNITED RICHES GIVEN
*Cause Many Aching Hearts
Reveals Unpleasant Tidings*

10 Point

18 A \$1 25 35 a \$1 25 \$2 50

MITIGATING CIRCUMSTANCE
*Chiromantic Development Explained
Nominal Damages Awarded Clients
Heirs Claimed Estates in Fee Simple*

14 Point

14 A \$1 40 29 a \$1 50 \$3 00

HOARDED NUMEROUS COINS
*Praises Ludicrous Burlesque Fiasco
Grotesque Characters Manipulated*

9 Point

20 A \$1 25 41 a \$1 25 \$2 50

NUMEROUS SCHEMES OUTLINED
*Sensational Reports Concerning Explorer
The Government Issues Emphatic Orders
Ingenious Navigators Experience Trouble*

12 Point

17 A \$1 40 32 a \$1 35 \$2 75

FIVE ROUND MILLIONS INVESTED
*Land of Golden Sunset Gives Opportunity
Metropolitan \$1234567890 Expenditures*

8 Point

20 A \$1 10 42 a \$1 15 \$2 25

DISCONTINUED EVIL PERFORMANCES
*Biennial Celebrations are Financially Successful
Contemporaneous Technologists Thunderstruck
Several Printers Lucidly Explain Disappearance*

11 Point

17 A \$1 25 35 a \$1 50 \$2 75

STRINGENT MEASURE CONSIDERED
*Congested District Impedes Railroad Progress
Bright Individuals Demand New Legislation*

6 Point

23 A \$0 95 45 a \$1 05 \$2 00

RECOMMENDED MAGNIFICENT INDUCEMENT
*Honorable Gentlemen Promulgate Professional Doctrine
Numismatical Collectors Confiscate Lincoln Pennypiece
Spasmodic Indigestion Causes Resolutions and Kicking
Medical Attendance \$1234567890 Given Several Girls*

THOUGHTS ON PRINTING

 *THE success or failure of all printing is steadily becoming more dependent upon design as used in a broad sense. Design includes the preliminary outline or main purpose and all of the elements by which printing is made efficient. It therefore contains the insight into general business conditions and specifically into the business which is to be directly served. Design is arrangement. It is the reasonable and practical adjustment of all the mechanical and esthetic qualities to produce the very best results in competition with all of the rest of the world's products. It is one man or one establishment against all of the rest. Design in printing is the element which combines imagination, taste and skill to produce a desired and definite result. The printing industry may be termed the barometer of commercial prosperity. It differs from all other industries in that it deals with every calling and is closely identified with the prosperity of each. A manufacturer of shoes has but an academic interest in the piano industry, but both the shoemaker and the piano man are vitally interested in the printing art*

Let Us Make You a Dummy for the Job

MAIL TO US THE FOLLOWING INFORMATION FOR A DUMMY

Approximate Size of Catalogue

Quantity Wanted

Paper Stock (inside)

Cover Stock

Kind of Cuts you will use

Printed in what Colors

Any Type preference

IT is important in issuing your advertisements that you know how they are going to appear when finished. The cost can be lowered to a minimum since you have an idea of the work before it is done. If you will give us the information asked for on attached postal card, we will make you up several dummies, *without any cost to you*, from different grades of our papers, and afford to the printer the advantage of the color combinations that we have found can be used in different shades with best results. We have gone to considerable expense experimenting on these color combinations, with the view of being an assistance to you in your work of advertising and *will appreciate an early reply* with the accompanying blank sheet filled out. We believe we can be of great help to the advertiser, and that he will be sure to find these samples very valuable

KENDSORM PAPER HOUSE
CORNER UNION STREET AND WASHINGTON AVENUE

Sectional Initial Former Della Robbia Border

Blossoms

The plants that give us the most blossoms are those kept young and healthy by people who own them. A printing plant is no exception to this bit of wisdom. The blossoms of dividends are reaped only by the printer who is careful to keep his composing room supplied with plenty of type of modern design and style

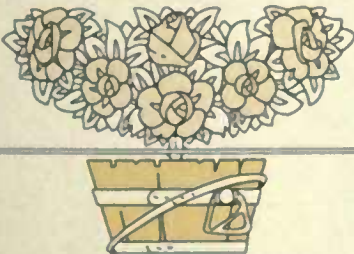

THE GREAT HARPIST

THE DISCUSSION OF NOTED MUSIC

THE JOYCRAFTERS BOOK
VOLUME FOUR HUNDRED

Century Oldstyle Bold

120 Point

3 A \$12 60 4 a \$8 05 \$20 65

HE Did

96 Point

3 A \$9 65 4 a \$6 20 \$15 85

HINTED

Big Shop

84 Point

3 A \$7 60 4 a \$4 85 \$12 45

MONGER

Sold Crisp

Century Oldstyle Bold

72 Point

3 A \$7 95 4 a \$5 00 \$12 95

KIND MEN
High Banks

60 Point

3 A \$6 20 4 a \$3 95 \$10 15

SEIZE KNIFE
Reports Given
Useful Camels

54 Point

3 A \$4 95 4 a \$3 80 \$8 75

BOYS CHASED
Company Stops
Before Exercise

Century Oldstyle Bold

48 Point

4 A \$4 25 6 a \$3 60 \$7 85

**RIGHT NUMBER
Stronger Material
Prince and Dukes**

42 Point

4 A \$3 45 7 a \$3 20 \$6 65

**HONOR MEMBERS
Catalogue Designers
Buildings Important**

36 Point

4 A \$2 70 7 a \$2 50 \$5 20

**HUNTS KINGFISHERS
Determined Composer
Curious Detective Story**

30 Point

5 A \$2 25 9 a \$2 15 \$4 40

**REMARKABLE MANSIONS
Asked Matrimonial Question
Enterprising Students Retire**

Century Oldstyle Bold

24 Point

6 A \$1 75 12 a \$1 85 \$3 60

DISFRANCHISING COUNCILMEN
Educational Departments Suffering
Strong Administrations Established

18 Point

9 A \$1 55 18 a \$1 70 \$3 25

HISTORICAL SPEAKER BECAME KNOWN
Century Oldstyle Bold Prints Very Distinctly
Marvelous Building Erected Near Broadway
Many Handsome Features Contained Within

14 Point

12 A \$1 40 24 a \$1 60 \$3 00

FOREIGN WRESTLER DEVELOPING MUCH MUSCLE
Heavyweight Brewery Worker Easily Downed Tuesday
Giant Covered Five Miles Before Breakfast During Rain
Sporty Newspaper Reporters Crowd Training Quarters
Photographs Rapidly Purchased by Admirers Every Day

12 Point

14 A \$1 25 29 a \$1 50 \$2 75

CAREFUL COMPOSITORS HIRED
Disastrous Railroad Wreck Averted
Fireman Stops Engine on Sidetrack
Open Switch Nearly Caused Trouble
Companies \$1234567890 Jubilant

8 Point

19 A \$1 05 38 a \$1 20 \$2 25

COMPOSITORS RECEIVE CHARTERS
Grand Picnics Attract Several Athletes
Exquisite Medals Presented Contestant
Starting Point Crowded with Spectators
Beautiful Women Adore Hero Lifesaver
Excursionists Traveled Over Mountain
Stylish Young Conductor Takes Tickets

10 Point

16 A \$1 20 32 a \$1 30 \$2 50

PROSPEROUS MERCHANT RETIRED
Spends Leisure Hours Reading Hamlet
Money Became Useful in Declining Days
Was Ribbon Counter Expert Early in Life
Contemplating Enormous Improvement
Retains Bachelor Quarters in Patterson

6 Point

21 A \$0 95 42 a \$1 05 \$2 00

DEMONSTRATION INTERESTED FARMERS
General Advertising Display Series Delighting
Brave Detective Foiled Highwayman in Street
Deperate Safebreakers Fought Against Police
These American Type Faces Please Customers
Remarkable Trip Taken to London and Venice
German Singing Society Entertains Goldsmith
Choice Fruits and Vegetables Procured Today
Some Bankers \$1234567890 Make Expenses

9 Point

18 A \$1 20 37 a \$1 30 \$2 50

MANY HUMOROUS STORIES PUBLISHED
Made by American Type Founders Company
Contain Modern Wit Throughout Entire Book
Awkward German Sayings Amused Children
Graceful and Dignified Characters Produced
Originated Beautiful Ornaments and Borders

5 Point

20 A \$0 95 40 a \$1 05 \$2 00

HANDSOME ADVERTISEMENTS BECAME POPULAR
Compositors Observed Beautiful Century Oldstyle Bold
Great Steamers Cleared Port Safely Loaded with Horses
Handsome Building Destroyed by Tornado Last Month
Contains Dignified Character Throughout Entire Series
Wonderful Battleships Enter Harbor During War Game
Government Employees Escaping From Federal Prisons
Largest Island Inhabited by Peculiar Looking Creatures
Bronze Statue Becomes Tarnished From Being Exposed

Century Oldstyle Bold in Practical Display

The New Wing Horton Mailer

The Most Accurate Machine of its kind on the Market

For many years the Horton Mailer has been characterized as the best. The many testimonials applauding its merit are evidence, together with continued and repeated orders, that unquestionably proves it has maintained its reputation. All developments of weakness in the Horton have been carefully noted and remedied and several new and valuable features have been added

MADE IN SIX SIZES

- | | |
|--------------------------|--------------------------|
| No. 1 Mailer, 1 7-8 inch | No. 4 Mailer, 3 inch |
| No. 2 Mailer, 2 1-4 inch | No. 5 Mailer, 3 1-2 inch |
| No. 3 Mailer, 2 5-8 inch | No. 6 Mailer, 3 7-8 inch |

In ordering be particular to give width of list to be used so that machine may be properly fitted for your work

For sale by the **American Type Founders Co.**

Cast Squares Twentieth Century Ornament

THE HEMPEL MONARCH

Quoin

Has all the best features of the Improved Hempel Quoin with the extra advantage of a self-locking device. It is simple in formation and at the same time easy to operate, requiring little or no attention after the form is on the press. A neat circular, containing extra details, prices, etc. will be furnished to any one who feels interested

**AMERICAN
TYPE FOUNDERS CO.**

Wayside Ornament

ART IN PRINTING

The Kind Your Patrons
Are Looking For

Secured With
**American Line
Type Faces**

Versatile Ornament

Century Oldstyle Bold in Practical Display

Perfumes

IMPART A DELICATE AND PLEASING FRAGRANCE THAT REMINDS ONE OF SUNSHINE AND ROSES. THE FASHION LEADERS OF PARIS PREFER IT

THIS choice selection of perfumes is the product of Ferries & Larue one of the oldest and most celebrated firms of chemists and makers of toilet articles in Paris. The signatures of the firm on its packages of perfumes stand for perfection in all the word implies

EACH package of these powdered perfumes is put up in dainty air-tight boxes and guaranteed to hold their fragrance until used. These extracts are made from a formula that is only understood by the makers, and consequently can't be duplicated. Have been used for years by the most exclusive families of Europe and stand today the most popular articles of their kind in the world

SOME people prefer the liquid perfume, and to satisfy the demand of this class of patrons a special line of delightful extracts has been prepared and put up in handsome cut-glass bottles, making a splendid ornament for the boudoir or a delightful present for any occasion
Our special price list is now ready for mailing

HARRIS & MORSE

IMPORTERS AND MANUFACTURERS OF SELECT TOILET ARTICLES

Bond and Oakford Streets CHICAGO, ILL.

Foreign Offices: 768 Rue Lafayette, Paris, and 195 Middlesex Street, London

72 Point

3 A \$7 80 4 a \$5 00 \$12 80

HUNTERS
Shops Built

60 Point

3 A \$6 80 4 a \$4 60 \$11 40

REPRINTED
After Burglar
House Rented

54 Point

3 A \$5 05 5 a \$3 95 \$9 00

QUIET NIGHT
Grand Banquet
Required News

48 Point

3 A \$4 05 6 a \$4 05 \$8 10

NOTED SINGER
Entertain Society
Husky Merchants

62 Point

3 A \$3 15 6 a \$3 15 \$6 30

LENDING MONEY
Oketown Physicians
Surprising Gymnast

36 Point

4 A \$2 65 7 a \$2 65 \$5 30

PRINTER EXAMINES
Jerseyite Injured Hyena
Compositors Improving

30 Point

5 A \$2 25 8 a \$2 00 \$4 25

PROSPERITY CONTINUES
Confirmed Bachelor Repents
Truthful Lawyers Discovered
Blacksmith Giving Reception

Century Oldstyle Bold Italic

24 Point

6 A \$1 85 10 a \$1 75 \$3 60

BURNED MANSION DESERTED
*Printing Specimens Receive Praise
Honorably Discharge Irish General
Incapacitated Lieutenant Removed*

18 Point

9 A \$1 55 16 a \$1 70 \$3 25

PERFORMANCE CONTINUED TUESDAY
*Congressman From Missouri Congratulated
Foreigners Escaping Quarantine Inspectors
Honest Conductor Receives Handsome Gifts*

14 Point

12 A \$1 40 23 a \$1 60 \$3 00

RETURNED NINETEEN THOUSAND WEDNESDAY
*Detective Discovering Counterfeiters Notifies Inspector
Infuriated College Professor Denounces Clever Student
Twelve Distinguished Compositors Recently Competed
National League Baseball Commission Entertainment*

12 Point

15 A \$1 30 28 a \$1 45 \$2 75

EXHIBITS HANDSOME DESIGN
*Noname Pleasure Club Organized
Child Graduate Surprises Teacher
Printers \$1234567890 Manicured*

8 Point

19 A \$1 10 38 a \$1 15 \$2 25

SOUTHERN BOULEVARD ELEGANT
*Great Mechanic Invents Useful Knives
Professional Ballplayer Congratulated
Entertainment Commencing Saturday
Heroic Firemen Miraculously Escaped
Mechanics Recognized Superintendent*

10 Point

16 A \$1 20 30 a \$1 30 \$2 50

CONFIRMING REPORTS RECENTLY
*Lieutenant Recovers Important Papers
Gigantic Steamer Returning Thursday
Housemiths Building Elegant Bridges
Titled Foreigner Marries Stenographer*

6 Point

21 A \$0 95 42 a \$1 05 \$2 00

MOTHER PRAISED TRUTHFUL CHILDREN
*Congressional Documents Recovered Monday
Handsome Inventor Mysteriously Disappears
Public School Graduate Wins Diamond Medal
Champion International Swimmer Competed
Clever Football Instructors Seriously Injured
Inspector Changes \$1234567890 Complaints*

9 Point

18 A \$1 20 35 a \$1 30 \$2 50

MECHANICS ENCOURAGE APPRENTICE
*Printer Discovered Pressman on Broadway
Enthusiastically Received Handsome Singer
Champion Billiard Players Gave Exhibition
International Bowling Tournament Closing
Farmer Talking Scientifically Missed Watch*

5 Point

19 A \$0 95 38 a \$1 05 \$2 00

CLEVER CHICAGO HEIRESS REFUSED NOBLEMAN
*Compositors Showing Handsome Specimens of Printing
Century Oldstyle Bold Italic Useful in Job Composition
Distinguished Irish Gentleman Distributing Sovereigns
Honest Independent Youth Returning Enormously Rich
Fourteenth Consecutive Brooklyn Handicap Completed
Former Collegians Recognized Oldtime Acquaintances
Meditated Seriously on Entering Regents Examination
Handsome Young Woman Discovers Missing Diamonds*

Century Oldstyle Bold Italic in Display

Travel Outfits

PATENT GRIP

Something new and original. Every traveling man should have one. The most compact grip ever sold. Contains all you need and insures the comforts of home. Send for catalogue "Travel Outfits"

C. R. THOMIER CO., CUBA, N. Y.

Versatile Ornaments Boston Breton Cast Squares

Finest Paper

SECTION SIX

The papers shown in this section of Pike's Sample Book are all the very best. A fifty per cent. discount is allowed on all orders for box stationery or invitation stock that are shown in section six. All Pike's Finest Paper bears the Two Cannon water-mark

S. I. Pike Co.
SOUTH BUFFALO, N. Y.

Celebration Border

ZOMA COLD CREAM

**TESTIMONIALS FROM
SOME FAMOUS STAGE
PEOPLE OF THE LAND**

*"Beauty is only skin deep and
Zoma Cream makes the skin"*

The tint shown on this page was routed on a Miller Saw Trimmer

Versatile Border

Come Next Friday and Help Us

Celebrate

Our Furniture Sale

WE HAVE just completed the new addition to our furniture store in time to accommodate a very large shipment of new stock. We intend celebrating the event on Friday, September first, and will offer some rare bargains in furniture and carpets. Many pieces have been marked down below cost. We must make room for the new. From the many bargains we display below three samples:

Morris Chairs sold for \$8.50 on this Friday \$5	Parlor Suites in various designs to go for .. \$16	Brass Beds in Mission styles on this Friday \$8
--	--	---

M. S. JONES & CO.
294 OSBORNE STREET

Celebration Border

*Twentieth Century Type Designs for
Twentieth Century Printers*

Century Oldstyle Bold Italic in Display

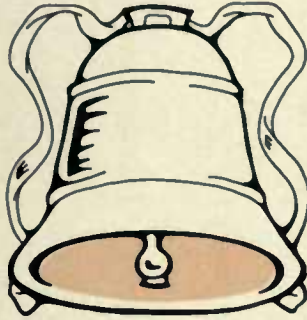

Hays & Co.

Mothers

Our twenty-eighth season as leaders in winter wear for children will be fittingly celebrated with a great New Year Display of exclusive and fashionable clothing.

You are urged to visit our store during the special display days, January second and third. Bring the little tots along.

Holiday Decorator Art-tile Tint Formers

For Baby

Always Pure

*For sale at
all leading
drug stores
in the land*

Rose Soap is the ideal bath soap for a baby because it soothes the skin and cleanses in the most gentle manner. It will keep the skin sweet, wholesome and healthy. Big bar 25c

ROSE SOAP

72 Point

3 A \$6 70 4 a \$120 \$10 90

MERINGUE
Kings Incline
Such Domain

60 Point

3 A \$5 20 4 a \$3 65 \$8 85

ROME BURNS
Quiet Dungeons
Lemon Crushed

48 Point

4 A \$3 95 6 a \$3 55 \$7 50

MEMBERS UNITE
Speculator Retreats
Harmony Enhanced

42 Point

4 A \$3 15 7 a \$3 10 \$6 25

RENTED BUNTINGS
Secured Remuneration
Graceful Dance Sketch

36 Point

4 A \$2 50 7 a \$2 50 \$5 00

GENEROUS BRITISHER
Rutland Mentions Dickens
Limousine Manufacturing

30 Point

5 A \$2 00 10 a \$2 25 \$4 25

HENRICKSON REIMBURSED
Expeditions Involved Great Peril
Maneuvering Seaman Triumphs
Discern Enemy's Base Intriguery

24 Point

6 A \$1 70 11 a \$1 80 \$3 50

NINETEEN FARMERS IN TROUBLE
Century Expanded Important Creation
Unusual Beauty Ingeniously Developed
Judicious Users Receive Nice Contracts

Century Expanded

18 Point

9 A \$1 45 20 a \$1 80 \$3 25

RENDERING DENIZENS CERTAIN BENEFITS
Delivered Strong Forceful Argument Convincingly
Legislature Enacts Subject of Extended Discussion
Oratorical Efforts Reconcile Seeming Inconsistency

14 Point

12 A \$1 30 26 a \$1 70 \$3 00

FUNGUS GROWTH ENDANGERS CONIFEROUS FORESTS
Many Insectivorous Birds Furnish Probable Solution of Problem
Enthusiastic Botanists and Nature Experts Show Exasperation
Interesting Research Concerning Protracted Incubating Season

12 Point

15 A \$1 25 32 a \$1 50 \$2 75 10 A \$0 50

REPRESENTATIVE BUTCHERS INTERRUPTED THE PROCEEDINGS
Returning Saunterer Discovers Remarkable Songbird on Hyperborean Coast
Seaside Mallow Beautifies Northern Marshes During August and September
Numerous Doubting Scientists Plan Investigation Before Accepting Records

11 Point

18 A \$1 30 37 a \$1 45 \$2 75 11 A \$0 50

HISTORICAL LIBRARIES RANSACKED
Archives Searched for Ancient Folklore Tale
Investigators Continue Labors Till Daybreak
Explanation of Quaint Dutch Custom Sought

6 Point

24 A \$0 90 48 a \$1 10 \$2 00 20 A \$0 50

MOUNTAIN CLIMBERS ORGANIZED SOCIETIES
Dangerous Chasms Crossed by Means of Rope Bridges
Delightful Excursion Party Being Entertained Today
Rehearse Day's Exciting Experiences and Adventures
Women Wading Cool Swift Mountain Streams Shriek
Stories of Narrow \$1234567890 Escapes from Precipices

10 Point

18 A \$1 15 36 a \$1 35 \$2 50 13 A \$0 50

BENEFACTORS EMPLOYED KIDNAPPER
Magnificent Productions Tempt Curio Hunters
Collusion of Interests Ratifies Queer Procedure
Modest Blacksmith Surprises Dignified Editors

5½ Point

22 A \$0 95 44 a \$1 05 \$2 00 20 A \$0 50

DIGESTIBLE APPETIZER TANTALIZING FISHES
Further Investigation Reveals String Attached to Bait
Important Document Unearthed Near Great Warship
Procures Exquisite American Borders and Ornaments
Astonishing Financial Gains From Meagre Beginning
Most Determined Effort Likely to Win Lasting Laurels

9 Point

21 A \$1 15 42 a \$1 35 \$2 50 15 A \$0 50

MOUNTAIN GEOLOGICAL EXCURSION ENDS
Interesting and Extensive Paleontological Research
Enthusiastic Money Lenders Contribute Sovereigns
Mythological Creatures Enthuse Serious Professors

5 Point

23 A \$0 95 45 a \$1 05 \$2 00

HANDSOMEST DESIGNS RECEIVED HIGHEST HONORS
Years of Experience Enable the Production of Better Products
Originality Next to Accuracy and Detail is a Big Asset in the
Printing Business. Here is Where American Faces Excel All
Others, Commanding that Distinctiveness Peculiar to the Best
Preserving That Artistic Touch Coupled With Clear Legibility

8 Point

20 A \$1 05 40 a \$1 20 \$2 25 15 A \$0 50

STARTLING AMERICAN INVENTION OPERATED
Sententious Observations Entertain Danish Philosopher
Numerous Vanishing Products Renewed Simultaneously
Curious Bystanders Desiring Information Crowd Streets

4½ Point

19 A \$0 95 38 a \$1 05 \$2 00

IMPEDIMENTS OF GREAT MARCH OF PROGRESS OBLITERATED
Whole Block of Dilapidated Structures Removed to Make Room for Tall
Buildings of Massive Proportions and Embodying in Their Construction
Grand Conceptions of Architectural Design, Beauty and Convenience of
Interior Arrangement, Improved Ventilating System, Brilliantly Lighted
Corridors Connecting Fast and Unsurpassed Electric Elevator Facilities

7 Point

23 A \$1 05 46 a \$1 20 \$2 25 18 A \$0 50

PURCHASERS CONSIDERING THE PROBABLE INCOMES
Investing Moneys Only in Substantially Manufactured Products
Reputations Founded Upon Quality Receive First Consideration
Large Orders Given Houses Featuring Tried and Proven Goods

4 Point

21 A \$0 85 42 a \$1 15 \$2 00

EDITOR GREATLY ENTHUSED ON HEARING OF APPOINTMENT
Official Notice From Washington to Fill an Important Diplomatic Station
Authorities Had Long Sought After Man of Unusual Talent and Sagacity
Complicated Intricate and Delicate Problems to be Studied and Adjusted
Face to Face With Questions Concerning the International Peace or War
Grand Celebration and Banquet Tendered Editor by Home Constituents

Century Expanded in Practical Display

OUR NEW TYPE FACES

MODERN printing seems to be getting away from eccentricity. Designs in type should not be crowded or over-ornamented. There is such a mass of printing being put out from all sides, both in literature and advertising, that in order to get a difference the printer must use new faces. They must be easily read. The easiest way to get a difference is with new faces, and the printer with the greatest number of new faces can create the most work; the reason is that he can offer his customers a maximum amount of difference. The best proof of the value of new faces for the printer is shown in the growth of the American Type Foundry

Strathmore Ornaments

A STORY OF THE SUCCESS OF A WELL KNOWN FIRM LOCATED IN EAST BERLIN

This is a small booklet, but its contents disclose a great deal about a certain large print shop in this city. If you can use any printed matter it will prove to be an interesting booklet. And not only that, it will also be a profitable outlaying of time to look through its contents. This print shop is located at Eighth street and Hamilton avenue; it is, as you well know, practically in the very heart of the business district. Incidentally, the shop is composed of a large, roomy and well-lighted floor, with all the modern advantages that are to be acquired from the architect's brain. This plant is equipped with newest printing material which was chosen with a view of being serviceable and distinctive, thus it enables us to print

Art Ornament 1-120002 Mercantile Border No. 49

Fine New Islandwood Pleasure Resort

BEAUTIFUL scenery abounds about Islandwood and makes it one of the most picturesque places in this part of the country. This is a conveniently situated resort, possessing many varied attractions, and is sure to become the most popular summer resort, as evidenced by the fact that many of America's wealthier people are now making their summer home at Islandwood. Boating and fishing are also drawing features for this lake in summer

SHOES

*The Boot Shops
of Quality*

THE EXCLUSIVE CENTURY MODELS

C We offer you in ready-to-wear shoes all the comfort and ease of custom service—the result of our life-long experience in custom boot making—yet you pay only for the material and built-in value of the shoes. Century shoe-service-by-post affords to patrons at a distance an opportunity to secure literal correctness and the acme of comfort in footwear, quite as satisfactory by the mails as if purchased in person. Upon request we will furnish large photographic reproduction of current shoe styles for street dress or sporting wear. Our ready-to-wear shoes, the only shoes of similar character and quality ever offered to buyers public ready-to-wear, are sold from seven dollars upward

Individual Recco

Perfect records are kept of all our fittings, and all you will need to do after your first order is to write or wire your requirements as to kinds of shoes or occasion of wearing and the right shoes will go forward within the hour, all at our risk and with our guarantee of satisfaction

FRED SMITH

Ye Bootmaker for Men and Women

Select Xmas Furnishings

EVERY year we take particular notice of the numerous gifts selected from our stocks and we have arranged to display the largest and most attractive line of furnishing goods ever offered Xmas shoppers in this city. For those who cannot come to the store, we have compiled a catalogue with prices

Hermis & Sons
Minneapolis, Minnesota

*New York City
Philadelphia
Saint Louis
Cleveland
Chicago
Boston*

THE SUNSETS OF AMERICA

By A. TRAVELER

TOURISTS and travelers have written much concerning the many beauties of the sunsets of Norway and of Sweden and of other foreign countries. But America is not far behind in this respect. In times to come parts of this country will become noted for their beautiful sunset effects, as they should be now. Without leaving his own country an American can see a greater variety of mountain, plain and glacier sunset scenery than can be found in all Europe. In addition he has the opportunity of witnessing tonal effects such as may be observed in no other part of the world.

There is probably no more beautiful spectacle than a sunset in the *Bad Lands*, which lie between *North Dakota* and *Montana*. Even at high noon the tones in these dead, barren hills are wonderful; the colors run through the entire gamut of the color scale. The most gorgeous reds, the palest and most delicate blues, the softest pinks and the most blatant yellows are jumbled together and softened by the atmosphere.

As the sun sets the natural colors change. The hills seem to be bathed in transparent films of ever-changing color. The reds are changed into deep and translucent purples as the sun gets lower, and

the delicate pinks are strengthened until they become livid, flaring vermilions. As the sun nears the horizon these changes are effected with almost startling rapidity. One can scarcely wink without opening his eyes on an entirely new scene. The results are almost kaleidoscopic.

The autumn sunsets in some parts of the *New England States* are also glorious. Such beautiful sunset scenes as one witnesses in this part of the country have proved an inspiration for many of the highest examples of our American art. The country about *Franconia*, in *New Hampshire*, is the seat of a colony of artists, drawn to this section by the beauties of the local sunsets. *Franconia* is situated in the heart of the *White Mountains*, in themselves one of the beauty-spots of the continent. On all sides rise the rugged, stolid hills. Down through *Franconia* there flows the *Pemigewasset River*, shimmering in silvery and golden beauty. The sunset paintings produced by the artistic colony who have captured this section have attracted wide attention throughout the world of art. Even in the more thickly settled and conventional sections of our

country the beauty of the sunsets is rarely ever surpassed. Seldom can an artist's brush truthfully portray the beauties of an *Ohio River* sunset. Through a rift a ball of burnished gold illuminates the ragged edges of the cloud tops and casts over the almost rippleless stream a sheen of molten gold. The sun-tipped clouds reflect their splendor in the glassy mirror of the river and cast upon the foliage and the meadows of the banks a tinge of opalescent yellow.

One American artist of great prominence has devoted himself almost entirely to sunsets. The paintings of Gilbert Futrelle have won a reputation throughout the world. The first examples of his work to attract attention were done in the far west, most of them in the *Grand Canyon of the Colorado*. An exhibition of these paintings hung at the St. Stephen's Club in Chicago made a distinct sensation and were highly praised by the critics.

Thereafter Mr. Futrelle made a two-years' trip to the Arctic region lying about *Baffin's Bay*. He painted fifty canvases or more, suffering terrible hardships and facing difficulties which have been experienced by no other enthusiast in the pursuit of art. After he

A SUNSET IN THE UPPER YELLOWSTONE VALLEY

returned to the States some of his Arctic sunset pictures were reproduced in colors in an issue of a New York magazine. They caused a great deal of comment and were declared the most unique paintings ever executed by an artist of any repute. Before the interest in his works had subsided, Mr. Futrelle was off for new fields; this time he camped in the *Bad Lands*, just to the east of *Glendive*. The atmosphere of the country lent to his work here a larger element of impressionism than had before been noticeable. As usual, sunsets composed a large part of his work in this country.

At the end of six months he returned to New York City. For something more than two years he was comparatively idle. During this time, however, he painted many sunset scenes, both in winter and summer, taking usually as his subjects the *Palisades*. He also worked along the New Jersey coast, and some of the paintings executed about this time are numbered among the best of his life's work. Two of them are now hung in the Museum of Chromatic Art in New Zealand. For the past two years he has been located in San Francisco.

72 Point

3 A \$6 75 4 a \$4 40 \$11 15

HERDINGS
Zone Exempt
Bridge Metal

60 Point

3 A \$5 60 4 a \$3 80 \$9 40

MEND STOCK
Builder Dorian
Easter Beauties

48 Point

3 A \$3 65 7 a \$3 85 \$7 50

RIGHT MINDERS
Arousing Kingdom
Exacted Conception

42 Point

4 A \$3 35 6 a \$3 00 \$6 35

*MODERN FIGHTER
Selects Genial Designs
Handsome Characters*

36 Point

4 A \$2 35 8 a \$2 70 \$5 05

*PRODUCT EXPORTED
Lodged Zealous Confidence
Important Market Opened*

30 Point

5 A \$1 95 10 a \$2 30 \$4 25

*DISCONTINUES COMBINES
Substantial Country Bungalows
Remarkable Beauties Examined
Method for Thinking Advertisers*

24 Point

6 A \$1 70 12 a \$1 90 \$3 60

*BENIGNITY CONFIRMS VICTORY
Notable Conscientious Founders Work
Extraordinary Achievement Published
Noteworthy Features Enhanced Beauty*

18 Point

9 A \$1 50 21 a \$1 80 \$3 30

EXAMINE ADVERTISEMENT STRUCTURE
Psychological Experiments with Various Industrial Literature Disclose Profitably Adapted Advantages Typographical Investment is Beyond Expectations

14 Point

13 A \$1 35 28 a \$1 65 \$3 00

DETERMINED ADVERTISERS EXHIBIT EXPERIENCE
Significant Tendency Toward Exclusively Ornamental Design Reporting Extraordinary Fantastic Evolution of Embellishers Many Educated Users of American Type Founders Company

12 Point

16 A \$1 30 30 a \$1 45 \$2 75

PRINTERS REVIEWING ULTIMATE HISTORICAL COMBINATION
Deadly Monotony in Printing is Prevented by Installing the Newest Designs Permanently Recognized Business-Compelling Typographic Laws Necessary Comely Women Demonstrating \$1234567890 Remarkable Electric Sprinkler

11 Point

18 A \$1 35 35 a \$1 40 \$2 75

ENGINES ENDANGER HUMAN LIVES
Crowded Thoroughfares Cause Disturbance Strap-Hanging Habit Revolutionizes Travel Twelve Reputable Boston Residents Involved

6 Point

23 A \$1 00 45 a \$1 00 \$2 00

INVESTORS REALIZE GREATER DIVIDENDS
Weary Stockholders Receiving Documentary Evidence Municipal Building Completed on Twentieth of April Dreaming of Several Mansions and Beautiful Garden Propositions For Faithful Unquestioning Acceptance British Soldiers Reviewed \$1234567890 by Compositors

10 Point

18 A \$1 20 36 a \$1 30 \$2 50

MANAGERS MAKE STRONG PROTESTS
Hotel Guests Mutual Benefit Society Framing Demands Incorporating Arbitrary Resolutions Great Celebrations Remained Unexceptionable

5½ Point

20 A \$1 00 40 a \$1 00 \$2 00

PROLIFIC ORIGINALITY LOSES COMPETITION
The American Type Founders Company Entered the Industry of Type Making With a Policy Which Would Not Allow Even the Appearance of Imitation and Still Demands Originality in All its Newest Type Creations Wise Printers Will Make Their Selections of Type and Brass Rule from Among Our Many Beautiful Designs

9 Point

20 A \$1 15 41 a \$1 35 \$2 50

REGISTERED PHARMACISTS STUDY DRUG
Secret Fountain Containing the Youth Perpetual Modern Ponce de Leon Highly Rewarded Publicly Distinguished Scientists Claim Noted Discoveries

5 Point

22 A \$0 95 44 a \$1 05 \$2 00

PRESENTS UNPRECEDENTED FORCEFUL APPEALS
That Advertising Geniuses Have Realized the Supreme Value Of Effective Printing is Evidenced by Increasing Quantities of Industrial Advertising Issued Since The Great Type Families Of This Company Lending Unprecedented Force and Marked Business-Compelling Influence Have Become More Accessible With Recognized Power to Express Individual Characteristics

8 Point

20 A \$1 05 42 a \$1 20 \$2 25

INTERNATIONAL CONVENTION COMPLAINING
General Manifestations Revealed International Interest Prospective Investor Desired Certain New Information Rapidly Spreading Broadcast Throughout the Universe

4½ Point

19 A \$0 95 38 a \$1 05 \$2 00

PURCHASED INDIVIDUAL TYPE DESIGNS FOR CLIENTAL
You Remember the Story of a Drummer Who Itemized the Cost of His Winter Overcoat in His Expense Account. That Item Was Stricken Off Next Season His Expense Account Went Through Flying. "I see," said His Manager, "That You Haven't Another Overcoat in Your Account This Trip." "Oh, It's There All Right," Replied the Honest Drummer. Printers Could Profitably Treat Type as the Drummer did the Overcoat

7 Point

25 A \$1 10 50 a \$1 15 \$2 25

QUESTIONS ELIMINATING PRICE-CUTTING PRINTER
Hopeful Outlook Largely Represents Conditional Improvement Dependent Primarily Upon Advantages Maintained Mutually Two Bankers Determine Price by Means of Tiresome Figuring

4 Point

22 A \$0 85 44 a \$1 15 \$2 00

AMBITIOUS PRINTERS SECURING NUMEROUS CUSTOMERS
When a Printer Installs a New Type Design Ambitious Appropriations Present His Customers With the Opportunity of Sharing His Enjoyment Accelerate His Own Thoughts and Movements Consequently He Gets a Move On Him and Business Comes Easier and More Profitably. Type is Certainly the Life-Blood of the Print Shop. Successful Printers Unite

Century Expanded Italic in Practical Display

Century Hotel

The Health Nook

Situated in the finest and the most elevated section of Mountclair County, Unsurpassed cuisine, together with the luxurious library and smoking parlors, makes the reputation of this institution one of very high standing

Winter Service

Versatile Ornament

ESTABLISHED 1911

The
Hight Company

*Floriculturists and
Gardeners*

PREFACE ABOLISHED

It is a matter of course for the author responsible for the publication of a book to feel a certain amount of anxiety lest the reader should not be appreciative of its merits, and out of this anxiety comes what is commonly known as a "preface." The author feels that he must meet the prospective reader at the threshold, and in some fashion prepare him for the disappointment that is to follow. I omit from the present volume any form of preface, for two reasons—neither of which I feel called upon to give. To each reader I would say: "In thanking you for your flattering request I must here express my regret that I am unable to avail myself of your offer, as I shall be occupied for several months preparing manuscripts." H. J. Anonymous

*quarters
nolia Streets
more*

Century Border Strathmore Ornament

**Century Expanded
Italic**

This is an American Line Type adaptable for printing booklets, announcements, catalogues, folders and other advertising literature. This face is very easily read and attractive to the eye, and possessing individuality which gives distinctiveness. It is scientifically cut and accurately cast, and the harned letters are eliminated to an unusual extent for italic

**A Type
Without Hairlines**

Century Bold

120 Point

3 A \$10 80 4 a \$7 70 \$18 50

BIG Hit

96 Point

3 A \$8 80 4 a \$6 20 \$15 00

**EDITION
Gold Dust**

84 Point

3 A \$7 00 4 a \$5 00 \$12 00

**RECITING
Made King**

72 Point

3 A \$6 65 4 a \$4 40 \$11 05

**MINISTERS
Cleans Brush**

60 Point

3 A \$5 00 4 a \$3 70 \$8 70

**IRON GIRDER
Electric Launch**

48 Point

4 A \$3 85 6 a \$3 05 \$7 50

**DESIGNS RUINED
Executed Muscovite**

42 Point

4 A \$3 15 7 a \$3 20 \$6 35

**CITIZENS REFUSED
Projected Exploration
Englishmen Interested**

36 Point

4 A \$2 55 7 a \$2 50 \$5 05

NUMBER GOLD BONDS Forceful Method Admired

30 Point

5 A \$1 95 10 a \$2 30 \$4 25

TREMENDOUS ENTERPRISE Discarding Religious Movement Histrionic Encyclopedia Printed

24 Point

6 A \$1 65 12 a \$1 85 \$3 50

HUNTERS ENCOURAGED RETURN English Mariners Described Expedition Numerous Eastern Graduates Honored

18 Point

10 A \$1 65 18 a \$1 65 \$3 30

PRISONERS RELIEVED Improves Turbine Engines Bridge Entirely Destroyed

10 Point

18 A \$1 15 36 a \$1 35 \$2 50

COLOR PRINTER AND BINDER Progressive Students in Solar Prints Complete Harmonious Combination Arranging Remarkable Exhibitions

14 Point

13 A \$1 40 26 a \$1 60 \$3 00

INGENIOUS MERCHANTMEN Criticise Elegant Social Function Interesting Experience Described

9 Point

20 A \$1 10 40 a \$1 40 \$2 50

ANNUAL HORTICULTURAL SHOW Rare Plants and Bulbs Are Displayed Unlimited Varieties of Japanese Lilies Floral Exhibit Attracts Country Folks

12 Point

15 A \$1 20 32 a \$1 60 \$2 80

STUDENTS DENOUNCE KINGDOM Executive Revives Seashore Festivities Foreign Honorary Members Introduced

8 Point

20 A \$1 00 40 a \$1 25 \$2 25

NOTICE RECEIVED IN TYPE CONTEST Ambitious Technical Students Recognized Cash Bonus Given Meritorious Graduates Tuition Payable in Quarterly Installments

11 Point

18 A \$1 30 36 a \$1 45 \$2 75

PROMOTED INSURANCE ENTERPRISE Diamond Miners Unearth Richest Treasure Hungarian Steamer Pleases English Tourist

6 Point

24 A \$0 95 48 a \$1 05 \$2 00

EXAMPLES OF MODERN BRANDS INTERESTING Final Meeting of Commercial Travelers Secures Result Approved Manual of Process Engraving and Fine Art Scientific Experiments by Learned College Professor Astronomical Calculations Based on Observations Made

Century Bold in Practical Display

CENTURY BOLD

The type for today and an
endless line of tomorrows

This type face possesses the prime requisites of fine color, legibility and distinctiveness. Easy to read, with no hair lines to break; just an honest bread-and-butter type face. Century Bold will look well wherever used

Preserve This Booklet

IT will be of service until a year from the present date, and will assist you in the buying and selling of the goods listed therein. We particularly call attention to section two, pages four, eight and nine, containing specific and important information in connection with samples. This new catalogue and price list replaces all issues previous to the date of receipt of this last volume, and you will find it of great convenience as a book of ready reference, and we are confident you will appreciate its advantages in your office

The United
Electric Supply Company

Grandville

THE BEAUTIES OF THE MOUNTAINS
AND THE DELIGHTS OF THE OCEAN

This splendid property is located near the heart of Grandville, the fastest growing and most popular suburb on the South Shore, with a large frontage on both sides of the famous New Land Speedway within close proximity to railroad and trolley and a short distance from Ralston ferry. This property is justly popular because of its very pleasant surroundings and great atmospheric advantages; flies and mosquitoes or the microbes they convey being entirely unknown in these exceptionally fine real estate holdings. All desirably restricted

LOTS
\$89
25 x 100

RICHARDS & HAMUN

Homestead and Grove Streets, Grand Shore

OUR NEW FLORAL BASKET

We have a Surprise Special for this week that will make happy flower-lovers everywhere. The Cedar Florist aims to create what Nature suggests. This week we are going to offer you a most original *Floral Basket*, a generous and gladsome breath of spring. The freshest and choicest flowers obtainable will be used. It costs just Five Dollars

THE CEDAR STREET FLORIST CLEVELAND, OHIO

Floral Basket Piece

EVERY DAY IS SUNSHINE

*in Every Printing Office
Equipped with the
Century Bold
Series*

AMERICAN LINE TYPE
PLEASES THE PRINTER

Wayside Ornament

Book Repair

How about your Books? Have you examined your beloved volumes to see if any are losing their covers or falling apart from the sheer misuse and neglect they often suffer? We know you must have many books you prize highly. These cherished inmates of your library should be preserved as carefully as any old heirlooms. Let us mend your books

*Maten Bindery
Roxbury Hill*

Trade Cut

The Ships That Pass in the Night

Attract little attention. This cannot be said of the many stylish American Type Faces launched on the great sea of advertising. They at once become popular and indispensable

THE CAR THAT HAS MADE ITS NAME
STRICTLY UPON ITS PROVEN MERITS

Harim Car

THERE IS BUT ONE DECISIVE TEST OF MOTOR
CARS, THAT BEING THE RIGID TEST OF SERVICE

The Finest Car for Service

YOU are hereby invited to view this year's models of the new Harim Car and the several designs of coach, touring and roadster bodies now shown at our exhibition in the Arcade Garages, corner of Stevenson and Thielman streets. Those who are satisfied only with the highest type of automobile use the Harim exclusively. The newest model Harim Car is especially complete in its equipment and is as satisfactory a car as the market affords the automobile enthusiast. The body is made entirely of aluminum, thereby reducing its weight and making it lighter than all other cars of this size and horsepower. The great advantage of this feature in power, speed, hill-climbing and in economical handling is evident. The car has been especially noted for its very smart appearance. It originally commended itself to a great number of our clients through this beauty of design and its refinement of detail. The equipment includes such appurtenances as silk curtains, electric dome lights, speaking tubes, cigar and ash tray, vanity case. The car for every occasion

SHIPMENTS OF THIS CAR CAN BE MADE WITHIN ELEVEN
DAYS FROM DATE OF RECEIPT OF ORDER AT OUR OFFICE

KENDER CAR COMPANY
Madison Street, Detroit

Century Bold Italic

72 Point

3 A \$7 00 4 a \$4 15 \$11 15

ENTERING
Royal Kings

60 Point

3 A \$5 65 4 a \$3 65 \$9 90

BURNISHING
Neater Garden

48 Point

4 A \$3 90 6 a \$3 75 \$7 65

BRIGHT MINERS
Handsome Scholar

42 Point

4 A \$3 35 6 a \$3 05 \$6 40

DESIGNS REFUSED
Magnificent Numbers
European Conception

36 Point

4 A \$2 45 7a \$2 55 \$5 00

BROKERS RETURNED
*Many Dishonest Schemes
Largest Investors Decline*

30 Point

5 A \$2 10 9a \$2 15 \$4 25

ENTERPRISING STUDENTS
*Magnificent Oration Delivered
Congratulating Smart Maiden*

34 Point

6 A \$1 75 10a \$1 75 \$3 50

STRENUOUS HUNTERS DESIRED
*Charming Mountain Scenes Revealed
Enthusiastic Sportsmen Ramble East*

18 Point

9 A \$1 50 17a \$1 75 \$3 25

CHOICEST ROSEBUSH
*Splendid Flower Gardens
Beautiful Ever Blooming*

10 Point

17 A \$1 20 32a \$1 30 \$2 50

QUAINT FOREIGN KINGDOMS
*Meritorious Governments Honored
Excited Population Gesticulating
Remarkable Measures Announced*

14 Point

14 A \$1 40 27a \$1 65 \$3 05

SUSPENDED MEMBERSHIP
*Involved Considerable Expense
Dangerous Forebodings Ahead*

9 Point

18 A \$1 15 36a \$1 35 \$2 50

GYMNASIUM AND FIELD SPORTS
*Physical Culture Exercise Demanded
Extraordinary Muscular Development
Acrobatic Feature Becoming Popular*

12 Point

14 A \$1 20 30a \$1 60 \$2 80

BURLESQUE DANCERS REMAIN
*Industrious Performer Remunerated
Bold and Clear \$1234567890 Figures*

8 Point

18 A \$1 05 36a \$1 20 \$2 25

FINANCIAL RESOURCES PROCURED
*Brighter Industrial Conditions Reported
Ingenious Managers Collecting Securities
Resourceful Diplomats Rewarding Agent*

11 Point

17 A \$1 80 32a \$1 45 \$2 75

HISTORIC MANSIONS DEMOLISHED
*Ancient Building Permanently Removed
Influential Contractors Receiving Notice*

6 Point

22 A \$0 90 44a \$1 10 \$2 00

THE CLIFTONVILLE PLEASURE ORGANIZATION
*Mutual Admiration Seances Proving Very Successful
Professional Flatterers Secured at Tremendous Cost
Vivacious Dames \$1234567890 and Heedless Youths*

Fireproof Deposit Vaults

***Second
National
Bank***

Of North Brockton, Missouri
FRANK JONES, President

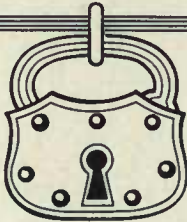

*Some Interesting Hints for Those Who
Are Desirous of Protecting
Their Valuables*

Versatile Ornament Cast Squares

*The Eureka
Cafe*

Menu

SOUPS

Consomme Mock Turtle
Tomato with Rice

FISH

Broiled Halibut Steak
Sea Bass Blue Fish

ROASTS

Spring Duckling Spring Lamb
Young Turkey

SALADS

Watercress Romaine
Chicken Lobster

VEGETABLES

Mashed Potatoes Stuffed Onions
Green Corn Lettuce

DESSERT

Fancy Cakes Ice Cream
Wine Jelly Eclairs

Versatile Ornaments

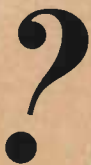

KINDLY look over the enclosed account and if found to be correct oblige us with a prompt remittance. We are closing our books for the year, and require money to meet our own bills, which are very large and pressing. This account may seem small to you, but we have several hundred of them out and the total is a large sum to us. Hoping that this communication will receive your immediate consideration, we beg to remain

THE MODEL PRINTING COMPANY

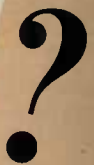

Publicity

BRINGS THE BUYER IN TOUCH WITH THE MAKER

*We Can Assist You to
Introduce Your Goods*

***E**VERY year you send out a dark blue catalogue which reposes on the shelf or in the book-case of your prospective customer along with four dark blue catalogues, six light brown ones, three bright red ones and many others of various hues. What chance has your catalogue to sell goods? And now and then you get out a piece of advertising matter with nothing particularly distinctive or forcible about it. Advertising of that character is simply a waste of money. What you need is a series of bright, strong, snappy matter to go through the mails at regular intervals, thus keeping the merit of your goods up in front of the buyer's eye, and absolutely forcing him to order from your catalogue instead of the other one. We can do this in a manner that will produce results*

BRIGHT & DEMURE

Publicity Makers

*197 Pine Street
CAMDEN, MO.*

72 Point

3 A \$1 80 4 a \$3 45 \$8 25

BURNISHED IRON
Surprised Animals

60 Point

3 A \$3 80 5 a \$3 25 \$7 05

MODERN DESIGNERS
Entertained President

48 Point

5 A \$3 30 8 a \$3 20 \$6 50

PERFORMERS RETURNING
Modest Reporter Promoted

42 Point

5 A \$2 65 8 a \$2 60 \$5 25

BEAUTIFUL SOUVENIRS GIVEN
Curious Scenes Nicely Described
Enthusiastic Pedestrian Chosen

36 Point

5 A \$1 95 10 m \$2 30 \$4 25

HISTORICAL LECTURES RENDERED
Inspiring Orations Delight Thousands
Magnificently Gowned Females Speak

30 Point

7 A \$1 80 14 m \$2 20 \$4 00

HUMOROUS COMEDIANS PLEASE CHILDREN
European Acrobats Displaying Great Energy
Unprejudiced Managers Securing Experience

24 Point

9 A \$1 60 18 m \$1 95 \$3 65

ENTERPRISING ADVERTISEMENT WRITERS CONFER
Numerous Schemes Outlined and Seriously Considered
Discriminating Members Attending Elaborate Seances

18 Point

14 A \$1 45 23 m \$1 80 \$3 25

BEAUTIFUL ADVERTISING LETTER
Exquisite Designs Forwarded Today
Type Artists Praise this Useful Face

10 Point

25 A \$1 15 60 m \$1 35 \$2 50

MANY STARTLING DISCLOSURES EXPECTED
Swiftest Compositor Bought New Roller Skates
Noticed Liberal Graduation of Sizes Contained
Appreciative Craftsmen Purchased this Series
Renowned Achievements Gained from Working

14 Point

19 A \$1 35 39 m \$1 65 \$3 00

BUYS CENTURY BOLD CONDENSED SERIES
Presenting One Dozen Marvelous Specimens
Made by American Type Founders Company

8 Point

31 A \$1 00 63 m \$1 25 \$2 25

STRONG TYPOGRAPHICAL DESIGNS INTRODUCED HERE
Reports Large Yield of Grape Fruit from North of Ireland
German Singing Society Entertains Large Audience Today
Money Spent on Century Bold Condensed Brought Returns
American Manufacturers Claiming Heavy Increases Lately

12 Point

23 A \$1 20 47 m \$1 55 \$2 75

MILLIONAIRE INSURES HIS FINEST HOME HEAVILY
Strong Display Always Obtained Without any Crudity
This Large Company Leads the World in Production
Modern Serviceable \$1234567890 Figures Furnished

6 Point

30 A \$0 90 60 m \$1 10 \$2 00

DETECTIVES PROMPTLY RETURNED DIAMOND WATCH CHARMS
American Type Leads the World in Distinctiveness and Originality
Curious Audience Failed to Recognize the Famous Political Speaker
Thirty Thousand People Enjoying Themselves at Rockaway Beach
Delightful Series of Musical Concerts Given by Famous Italian Band
Thirsty Sailors Drank Salt Water After Enduring Many Hardships
Showing Ten Distinct \$1231567890 Figures in One Very Short Line

FINAL WEEK OF THE MARCH

Furniture Sales

The reductions we have named for this series, which begins on

Monday at ten o'clock and will be continued every other day during the week, are the greatest we have offered during these popular sales

SOME HANDSOMELY UPHOLSTERED

Parlor Chairs, \$2

THESE FORMERLY SOLD AT \$4.50

PARLOR SUITS. Five pieces; each suit consists of sofa, two large armchairs and two small armchairs; mahogany finished frames; tufted backs and plain seats, covered with green silk crushed plush; regular price \$56; sale price, **\$45.50**

A SPECIAL LINE OF HIGH-GRADE

Carpets and Rugs

AT PRICES THAT DEFY COMPETITION

DAVENPORT SOFA BEDS. Frames made of solid, plain oak, golden color and gloss finish; splendidly upholstered and covered with a fine quality of green velour; regular price \$25; sale price, **\$13.95**

BRANK & HARLEN FURNITURE CO.

TELEPHONE NUMBER 907 FURNITURE

4 Rosen Street, CHICAGO

Boston Bregon Cast Squares Hello Cut

ESTABLISHED 1892

PHONE 216 BELL

HARTMAN'S LIVERY STABLE

Vehicles of all kinds here at your disposal. Open day and night. Telephone calls given immediate attention

29 East Market Street

OPPOSITE GRAND OPERA HOUSE

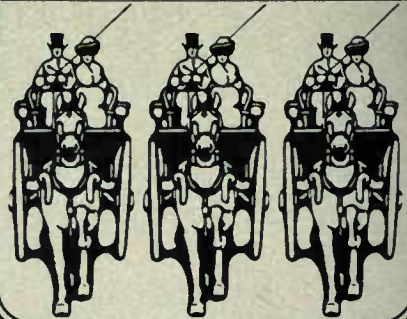

Versatile Ornaments

Weight Fonts

This striking series, like all other popular American faces, is sold in weight fonts at Body Type prices and regular discounts. As an advertising letter and for general display it will immediately commend itself to the particular trade

Cast Squares Twentieth Century Ornament

Century Bold Condensed in Practical Display

The Prize Model

A NEW STYLE AUTOMOBILE ESPECIALLY CONSTRUCTED FOR SPEED AND COMFORT

OVER THREE HUNDRED CARS
SOLD DURING THE
MONTH OF FEBRUARY

PRICE COMPLETE

\$2400

EQUIPPED WITH OUR
POPULAR PUNCTURE PROOF
STEEL-RIBBED TIRES

IN presenting the Prize Model machine for the approval of the public we feel confident that our efforts to produce a high-grade car at a small cost have been extremely successful, and to the man who is looking for something real classy in the automobile line we unhesitatingly recommend the Prize Model. This machine is equipped with all the latest and best improvements, and for real solid comfort cannot be excelled. That a machine of this character could be built and placed on the market at such a low price seemed very doubtful, but after experimenting for some time along new lines we finally succeeded in accomplishing our purpose. A visit to our showrooms is very earnestly solicited

Mirst Automobile Company

MANUFACTURERS OF STRICTLY HIGH-GRADE MOTOR CARS. AMERICAN AGENT FOR THE BEAUMONT MACHINES

Numbers 162-168 North Morningside Street KANSAS CITY, MISSOURI

Century Bold Extended

72 Point

3 A \$8 85 4 a \$5 90 \$14 75

REMARK
Fine Light

60 Point

3 A \$7 25 4 a \$4 30 \$11 55

ENDURING
Large Fields

48 Point

3 A \$4 70 4 a \$2 90 \$7 60

BANDS UNITE
Senators Gifted

42 Point

4 A \$3 75 5 a \$2 60 \$6 35

HEROES FOUND
Municipal Guards
Ladies Prominent

24 Point

4 A \$2 85 8 a \$2 40 \$5 25

MOTHER EXCUSED
Restores Old Plunder
Stupid Teacher Fined

30 Point

4 A \$2 10 8 a \$2 15 \$4 25

LUMBER KING ELOPES
Printers Lecturing Tinker
Daring Jumpers Consoled

24 Point

5 A \$1 65 10 a \$1 85 \$3 50

ENJOYED READING NOVELS
Hotel Guests Scared Proprietor
Beautiful Actress Bought Show

18 Point

8 A \$1 65 14 a \$1 65 \$3 30

FIND QUIET HOME
Obliging Clairvoyant
Thousands Rejoicing

10 Point

14 A \$1 15 29 a \$1 35 \$2 50

GAYEST RIALTO NIGHTS
Actor Folks Throng Streets
Broadway Hotels Profiting
Many Amusing Stories Told
Delights Theatre Managers

14 Point

11 A \$1 45 21 a \$1 65 \$3 00

JUDGMENT RENDERED
Confront Latest Problems
Exonerated Shrewd Jailer

8 Point

17 A \$1 05 34 a \$1 20 \$2 25

CONTAINING MODERN DESIGNS
Handsome Specimens Reproduced
Makes Original American Creation
Desperate Burglar Captured Today
Series Suited Greatest Advertisers

12 Point

13 A \$1 30 25 a \$1 45 \$2 75

USEFUL EXTENDED DESIGN
Handy Character Where Finest
Grade of Printing is Demanded
Inspects \$1234567890 Closely

6 Point

20 A \$0 95 38 a \$1 05 \$2 00

EXTRACTS FROM SHERLOCK HOLMES
Hold German Soldiers Tracked Porcupine
Society Couples Entertain Cannibal King
Wonderful Exhibition of Latest Paintings
Musical Duets Rehearsing Laughable Act
Temperance Advocate Warns Youngsters
Hero Welcomed \$1234567890 in Vermont

Tours

TO EUROPE

These tours have been planned with the idea of giving the summer tourist a chance to visit almost every city of note in Europe, while, in addition, the itinerary also comprises a cruise on the Mediterranean, stopping at such places as Gibraltar, Malta and many prominent watering resorts along the coast. The commodious liners of the

Clark Steamship Company

are equipped with all the latest requisites for safety and comfort known to modern marine enterprise. Nothing is left undone to make these tours both enjoyable and instructive. Unusually low rates are in effect for these tours during the Summer. Arrangements for passage should be made at once to insure the most desirable quarters

FULL INFORMATION REGARDING RATES,
SCHEDULES AND MAPS, CAN BE HAD
BY WRITING OR APPLYING TO

H. L. SMITH, General Agent

STEAMSHIP BUILDING, NEW YORK

SHERM & BURKE

INTERIOR WORK

EXTERIOR WORK

Decorators

STYLE BOOK

CONTAINING DESCRIPTIVE INFORMATION
AND COMPLETE LIST OF PRICES

Ornamentation of Plaster, Cement and Metal
Modeling and Wood Carving

MAIN OFFICE CORNER SYDNEY AND NORTH EIGHTH STREETS, CHICAGO
GALVESTON RICHMOND PORTLAND NEW YORK DETROIT SPOKANE SAN FRANCISCO

72 Point

3 A \$7 00 4 a \$4 15 \$11 15

NICE HERD
Mocking Bird
Royal Singers

60 Point

3 A \$5 45 5 a \$3 80 \$9 25

MINERS RING
Sublime Episode
Chairs Damaged

48 Point

4 A \$4 15 7 a \$3 55 \$7 70

GRAND KNIGHTS
Enchanting Mansion
Literary Department

42 Point

5 A \$3 60 8 a \$2 95 \$6 55

BRIGHT REMINDER
Enterprising Merchants
Statesmen Contributing

36 Point

5 A \$2 85 8 a \$2 40 \$5 25

CHARMING DREAMERS
Exquisite Souvenirs Bought
Remarkable Ornamentation

30 Point

6 A \$2 25 10 a \$2 05 \$4 80

PRINTING CLEVER DESIGNS
Have Interested Customer Remain
Distinctive Arrangement Obtained
Secures Numerous Useful Benefits

24 Point

7 A \$1 85 12 a \$1 65 \$3 50

MERITORIOUS REPORT GRANTED
Extraordinary Measures Receive Censure
Delighted Senators Securing Recognition
Harmonious Organizations Congratulated

Clearface

18 Point

10 A \$1 60 20 a \$1 65 \$3 25

**BRIGHT TYPE DESIGNS FOR THE PRINTER
PRODUCED ARTISTIC ADVERTISING PAGES**
American line type is noted for original and effective characteristics by the leading printers and advertisers of this country and abroad. Every printer who knows the value of artistic advertising typography will surely appreciate the splendid type faces recently brought out

14 Point

14 A \$1 45 23 a \$1 55 \$3 00

**SOME PLEASING DESIGNS IN
BORDERS AND ORNAMENTS**
In addition to the large and varied assortment of type designs made by this Company the printer can also be supplied with the most artistic line of modern decorative material

12 Point

17 A \$1 35 35 a \$1 40 \$2 75

**POPULAR AMERICAN LINE TYPES
ARE PROFITABLE AND PLEASING**
The most important factor in building up a successful printing business is the type. It is the lever which stimulates or retards the growth of an establishment. In many plants the types are put on the same par as the collective art knowledge, experience and brains of the \$1234567890 organization

10 Point

19 A \$1 20 38 a \$1 30 \$2 50

**OBSERVING PRINTERS CONTINUE THE
DEMAND FOR DISTINCTIVE FASHIONS**
The type founder who produces a distinct and pleasing type face not only stimulates the type business but vastly stimulates the demand for printing. Such an addition to a printing plant is equal, at least, to the accession to the staff of a successful designer, and each new type face gives impetus to the printing business just as each brainy addition to the printer's staff does

8 Point

24 A \$1 10 47 a \$1 15 \$2 25

**VITALIZE YOUR BUSINESS BY KEEPING
YOUR TYPE STYLES ALIVE AND ACTIVE**
New and original type faces stimulate orders for the printer. When the printer puts in a new face he knows he has something good to offer his customers, and this thought puts snap and ginger into his own thoughts and actions. In short, he gets a hustle on him, and business comes easier and more profitable. Type is the life-blood of the printing office, and the wise printer of today does not allow his type styles

6 Point

25 A \$0 95 50 a \$1 05 \$2 00

**STRIKING EFFECTS SECURED WITH MODERN
TYPE DESIGNS AND DECORATIVE MATERIAL**
In most cases type should be purchased in families, in complete series and in large fonts. A great variety of unrelated types in small fonts is expensive to buy and expensive to use. Printers will get better and quicker results with large fonts of a few well-selected series of related styles than with a miscellaneous assortment of faces never intended to be used together, and with which good results are obtainable only by exercising a great amount of time-absorbing care. Simplify your type selection. Fewer faces and bigger fonts is the economic policy. Old material should be discarded without qualms whether it be cases, racks, type or what not, since it costs more to keep such material \$1234567890 than to discard it

5 Point

24 A \$0 95 48 a \$1 05 \$2 00

**THE TYPES THAT MAKE PRINTING POPULAR, BEING A
SIMPLE STATEMENT OF FACTS KNOWN TO PRINTERS**
The great type designs originated by this Company have captured the advertising genius of the country. The many new type faces recently brought out in related families have an immense potency in advertising. It has become worth while, necessary, in fact, for the advertisers to study type-design, and that study has cultivated a demand for printing millions of dollars' worth more than could have been the case if the American Type Founders Company had not reformed typographic design. Its influence has been apparent abroad as well as in our own country, and now America, through its greatest type foundry, is acknowledged leader of type-fashions. The typefounder who perfects a successful type-face not only aids his own business, but helps the business of printers who use that face. If we examine the pages of our great magazines or the fine catalogues of the present period, we will observe them all using the type families mentioned above. The printer who uses them is wise

The Swift

The velocity of this machine surpasses that of all other cars

THE SPEED CONTEST AT ROCHE
HOW THE SWIFT EASILY WON TH

Versatile Ornament

THANK YOU

We appreciate this order, which it is hoped has been filled to your liking and will lead to future business relationship between us

HIGH-GRADE
ADVERTISING
TYPOGRAPHY

MINORT PRESS
Caxton Building, Boston

 HE buying of appropriate ornaments is another great factor in the best printing offices. To have an assortment constantly on hand and plenty for every emergency is really an economic proposition. It goes without saying that a graceful and properly selected ornament applied to a job of printing will

HART SHINE IS THE BEST SILVER CLEANER

Royal Silver of Louis XIV

JAMES B. HART COMPANY
SILVERSMITHS

ouis Fourteenth surrounded himself with masters of every art and craft. He stimulated them to do their best by very lavish payments of money. Under such a royal master these men made his reign famous for its splendor. It was an age of magnificence. Today we show that seventeenth century magnificence interpreted in sterling silverware in the style of Louis XIV. The effect is exceedingly impressive with a massiveness and grandeur seldom seen. In an examination of our silverware there will be found designs adapted to different periods

Department Store Initial Versatile Ornament Cast Squares

GLEN OUTING CLUB

The original conception of the Glen Outing Club was nature's own. Its organization was due to its happy combination of natural advantages grouped about this region, where mountainous heights and pleasant valleys, rocky crags and rippling water-courses, and the peace and ozone invite lovers of nature

COLONEL MARTIN LAMBERQUINS, KEEPER

Versatile Ornament

INTERESTING HINTS IN REGARD TO THE ROLL-FRONT

Case Rack

MANY printers have often desired to abandon the regular case racks and substitute a cabinet, thus increasing the life of the type by having it free from dust. The new Roll-Front Case Racks solve the problem, as they are equal to cabinets in every way. They are made of ash, finished in bright antique oak

The Roll-Front Case Racks are fitted with steel runs and are thoroughly manufactured in every way. Have a fine brass desk lock in center and a single key secures the entire tier of cases. For further information write to nearest House of the American Type Founders Co., Selling Agent

Century Border Strathmore Ornament

Time wasted in hunting sorts constitutes one of the greatest losses encountered in a composing room. The way to obviate such a condition is to buy Job Type in Weight Fonts at Body Type prices and fair discounts.

American
Type Founders Co.

Clearface

A new and very beautiful book and job letter with distinctive characteristics, making it very desirable where a stylish and easily read type is required. Unsurpassed for all-round work.

FOURTEEN EVENLY GRADUATED SIZES, RANGING FROM FIVE POINT TO SEVENTY-TWO POINT, FORMING A USEFUL SERIES

THE COLONIZING OF PLYMOUTH ROCK

OST noteworthy of all was the colony planted at Plymouth, Massachusetts, on December 20. This was established by Englishmen belonging to the Congregational Church. They had been persecuted in England because of their dissent from the established church, and first sought a place of refuge in Holland. Shortly after they came to America to organize a colony where they might have freedom to worship God according to the dictates of their own consciences. They sailed from Plymouth, in England, on September 16, 1620, in the ship *Mayflower*, and reached the American coast on December 20; for several months they had great hardships to endure, and many of them died. The survivors persevered and made a permanent settlement which finally became the most important of all the English colonies in America. At first they got along in friendly fashion with the Indians, especially with the great *Samoset* and *Massasoit*. But the son of the latter, *King Philip*, was their deadly foe. A bitter war was waged with him which ended with his death and the dispersion of his tribe. Colonies were planted by the Swedes in Delaware, but these, together with the Dutch colonies, presently went into the hands of the English as spoils of war, and all the North Atlantic Coast as far south as Florida, which Spain held, became English territory. As already stated, Virginia was settled at *Jamestown* in 1607, and it may be added that negro slavery was introduced into the North American colonies there in 1620. New York was settled by the Dutch at New York—then called *New Amsterdam*—and *Albany*, in 1614. It was taken by the English who changed its name to the present form in 1664. Massachusetts was settled at Plymouth in 1620 by English Puritans. New Hampshire was settled by the English in 1628. New Jersey was settled by the

Clearface Italic

72 Point

3 A \$6 60 4 a \$4 25 \$10 85

TRENCHES
Clearest Italic

60 Point

3 A \$5 90 4 a \$3 75 \$9 65

FINE DRINKS
Requires Printer

48 Point

4 A \$3 90 7 a \$3 65 \$7 55

SENDING MINER
Drawing Handsome

42 Point

4 A \$3 15 7 a \$3 10 \$6 25

MODEST NUMBERS
Copied Novel Designer
Note Renowned Series

Clearface Italic

26 Point

5 A \$2 80 8 a \$2 40 \$5 20

KINGS HUNTED BIRDS
Introduce Graceful Dancing

30 Point

6 A \$2 15 10 a \$2 10 \$4 25

HINDER ARTISTIC PRINTER
Ignorance of Newest Type Design

24 Point

7 A \$1 75 12 a \$1 75 \$3 50

EXPRESS DELIGHTFUL THOUGHT
Thinking Printers Everywhere Interested

18 Point

10 A \$1 60 19 a \$1 65 \$3 25

STRANGEST EVENTS PROMISED TONIGHT
*Secure Reliable Type Faces and Observe the Result
Beautiful Clearface Italic for the Modern Print Shop*

14 Point

15 A \$1 45 29 a \$1 55 \$3 00

USED PROFITABLE SCIENCE
*Publish Interesting Stories Today
Artistic Specimens Repay Printers*

8 Point

22 A \$1 10 43 a \$1 15 \$2 25

USING STYLISH PRINTING MATERIAL
*Best Specimens Produced with Utmost Care
Printers Conditions Improved Beyond Doubt
Founded Up-to-Date Printing Establishments
Our Instinct Points Toward Clearface Italic*

12 Point

17 A \$1 35 34 a \$1 40 \$2 75

SHOWING COMPLETED RETURNS
*Many Studious Printers Qualify Rapidly
Clearface Italic Will Satisfy the Customer
Produce Brilliant \$1234567890 Feature*

6 Point

24 A \$0 95 48 a \$1 05 \$2 00

WONDERFUL DEMONSTRATIONS EFFECTED
*America's Great Manufacturers Advertise Heavy Gain
Largest Corn Crop Ever Produced in Western Kansas
German Singing Societies Delighted Large Audiences
Money Used Purchasing Clearface Italic is Well Spent
A Rolling Stone Gathers No Moss. Do You Want Any
Best Results in \$1234567890 Printing Business Made*

10 Point

19 A \$1 25 36 a \$1 25 \$2 50

EARTHQUAKE SHAKES LIGHTHOUSE
*Note Remarkable Escape in Daily Newspaper
Ambulances Dashing Around Corner Rapidly
Thousands Scared When Aeroplane Dropped
Wonderful Demand for American Ornaments*

5 Point

22 A \$1 00 44 a \$1 00 \$2 00

CONSIDERS CAREFUL TYPE SELECTION BENEFICIAL
*Enormous Change Observed Throughout Entire Civilized World
Italian Sculptor Carved Beautiful Granite Statues in Germany
Barefooted Boy Trudged Along with Long Fishing Pole Today
Sunburned Campstokers Refused to Indulge in Baseball Games
Exercises of Strenuous Nature Partaken in by Hardened Visitor
Watermelon Vines Climbed Over Garden Wall During Summer
Lady Purchased Handsome Parasols While Staying in Harlem*

Bander Print Shop

CORNER HENDERSON
AND NINTH STREETS
MADISONIAN

Designing :: Etching :: Embossing :: Printing

Hern & Rand

GREATEST FICTION DEALERS IN THE SOUTHERN STATES

The Heritage of the Wilderness

By William Taylor Bly "An appealing love story, chaste as *Author of Mountaineer* the far water brooks," says a critic of this new novel, "in which the curtain is raised on a scene hitherto unexplored by American writers." The Tribune adds this comment: "It is a strong story, rich with life and mixed with color. You will like it much"

Pearl *By the Renowned* *Hattie Courtwright*

A love story of real life, true and sympathetic as Miss Courtwright's early stories of New England life always were. A picture of every day human nature without gleam of pretense, varied by the complex incidents and suspended interest of diversified romance, and full of humor. It is the kind of story to bring laughter and tears aplenty

Mark *By Heusinger Doer* *A Popular Author*

The hero is also the villain in this wonderful romance. The startling novelty of the plot and the charm of the love story have called forth a chorus of praise, swelling across the country and echoing beyond the ocean into the English press. Quite without exception they say this story is better than "Amber Grove," and still more interesting

The Court of His Royal Majesty

By Nathan Bauman This brilliant historical novel, woven *The Great Historian* about the infamous yet interesting Borge family, which completes Mr. Bauman's Italian trilogy, in which "Casdel de Nuvio" and "The Rascal of Rome" have already been published, is unequalled by modern writers of fiction. Illustrations by Norman

HENDER AND KEMINTON STREETS, MOBILE

WINTER NEWSPAPER SYNDICATE

*Remarks made
By a General
Advertising
Solicitor*

*This Syndicate
Bought The
Ottumwa
Review*

*Buys Another
Newspaper to
Keep things
Humming*

WHY it happened I cannot explain, but wherever I found a daily newspaper published by the well-known Winter Syndicate there was something that made me recognize it as being a newspaper of higher grade than any other that was published in the same town. This was an off-hand remark made by an experienced advertising man who had been making a visit to the cities in Iowa, and it suggested the popular interest which might be felt in this story of the Winter Syndicate and the quality which entitles it to claim "If it is a Winter Syndicate paper it is the best paper." The beginning of this powerful Winter Syndicate took place some time ago when Mr. W. Winter purchased *The Review* at Ottumwa, Iowa. *The Review* at that time was a daily and had a circulation of five hundred copies. By strenuous work and in the face of capable and active competition, Mr. Winter brought it up to a bona fide circulation of twelve thousand daily and weekly. Mr. A. Winter then went to Lafayette, Iowa, and purchased *The Sun*, of that town, and *The Observer*, of Mineola, Iowa, a few years later, a newspaper owned and edited by his brother-in-law, and on which Mr. A. Winter received his training. Early in the present year two other properties were added to

72 Point

3 A \$6 80 4 a \$4 45 \$11 25

FRIGHTENS
Staunch Limb
Display Finest

60 Point

3 A \$5 25 5 a \$4 05 \$9 30

KIND BROKER
Returned Names
Distrusts Burglar

48 Point

4 A \$3 85 7 a \$3 70 \$7 55

NOBLE DESIGNER
Marvelous Historians
Romans Entertaining

22 Point

5 A \$3 45 8 a \$3 10 \$6 55

BEING DETERMINED
Remarkable Elimination
Hebrew National Society

26 Point

5 A \$2 70 8 a \$2 35 \$5 05

INTERESTING PRINTERS
Handsome Mansions Rebuilt
Construct Greatest Buildings

30 Point

6 A \$2 20 10 a \$2 05 \$4 25

SECURED HONEST MEMBERS
Unprecedented Multitudes Remain
Metropolitan Avenues Being Clean
Government Employing Detectives

24 Point

7 A \$1 80 12 a \$1 70 \$3 50

EXERTS THEIR OBSCURED MUSCLE
Gymnastic Event Unexpectedly Continued
Secure Inspired Exhilarating Performance
Big Contractor Erected Beautiful Libraries

Clearface Bold

18 Point

10 A \$1 60 20 a \$1 65 \$3 25

CLEARFACE BOLD BECOMES MORE POPULAR EACH DAY TO USERS OF DISTINCT PRINTING
This beautiful type design commands the attention of the reader's eye wherever displayed. As is signified by the name it possesses the exquisite feature of clearness together with the desirable character of boldness. The combination makes it a series which advertisers desire

14 Point

14 A \$1 40 29 a \$1 60 \$3 00

HANDSOME AMERICAN FACES PURCHASED BY BEST PLANT
Harmony and symmetry are the two principles that govern a standard of typography. The blending of types, borders and ornaments in one group always produces an agreeable effect

8 Point

22 A \$1 05 46 a \$1 20 \$2 25

PRACTICAL SELECTIONS BECOME EASY BEAUTIFUL DESIGNS CAREFULLY MADE
Clearface Bold has been in conspicuous service in nearly every modern printing office; today it is one of the most popular faces on the market. Its great legibility together with its refined and graceful shape makes it preferable to faces less easily read. Clearface Bold is a standard for a fashion in type, and all printers who use it will unhesitatingly testify to its serviceableness as a display letter for any general printing purpose

12 Point

16 A \$1 30 35 a \$1 45 \$2 75

MODERN SPECIMENS PLEASE MANY OLDER TYPOGRAPHICAL STUDENTS
Strange to say there are no rules by which good taste in typography may be governed even today. Every printer has his own style and exercises his own sweet will. Often he adopts the suggestion of a customer which may be entirely out of harmony. A printer should study \$1234567890 the specimens

6 Point

25 A \$0 95 50 a \$1 05 \$2 00

PRINTING MATERIAL PROCURED FOR WORKERS IN LARGEST FONTS AT OUR BODY TYPE PRICES
During the past year many changes have been observed in the advertising field. There is a tendency toward more conservative tones in the advertising literature of largest commercial institutions. The changes have been brought around largely by a fuller appreciation of the importance of the advertising department. Managers of great houses where business on a large scale is conducted are realizing that the printed column, or page, or booklet has a large influence in determining the future of the establishment using it. And as a natural outgrowth, greatest care must be taken in the selection of men entrusted with preparing the literature intended to bring to the house it represents not only profit, but a \$1234567890 good name that will

10 Point

19 A \$1 20 38 a \$1 30 \$2 50

ATTRACTIVE STYLE DELIGHTED EVERY PURCHASER DESIRING THE BEST WORK
Look over your stock of type, and whenever you find any with the undisturbed dust of weeks on it you may as well throw it out since it does not pay dividends. Attractive type styles that please your patrons and increase your trade are goods that pay the dividend on the investment. When in the market for material remember American Type Founders Company quality is the very best

5 Point

23 A \$0 95 47 a \$1 05 \$2 00

FREQUENT CHANGES NOTED IN ADVERTISING METHODS WHICH BENEFITED BOTH ADVERTISER AND PUBLISHER
The success or failure of printing is steadily becoming more and more dependent upon the design as used in a broad sense. Design includes the primary outline or main purpose and all elements by which printing is made efficient. It therefore contains the insight into general business conditions and specifically into the business which is to be directly served. Design is the arrangement. It is the reasonable and practical adjustment of all the mechanical and the esthetic qualities that produce the greatest results in competition with all of the rest of the world's products. It is one man or one establishment against all the rest. Design in printing is the element which combines imagination, taste and skill to produce a desired as well as definite result. The printing industry may be termed the barometer of most commercial prosperity. It differs from all other industries in that it deals in every calling and is closely identified with the prosperity of each. One must advertise to become known

Clearface Bold in Practical Display

Meint & Son

SIXTH AVENUE AND EIGHTH STREET

ENTERING upon our thirty-sixth year of continuous business in the Carriage and Harness trade, we seize this opportunity to thank our great army of customers for their patronage in the past and hope for a continuance of it in the future. As we look back through the vista of former years and note the many obstacles which have been so successfully encountered, it is with a feeling of supreme contentment that we look forward to the shadowy future waiting to grasp the triumphs which are yet to come. Realizing that Character, combined with Honesty, is the only foundation on which to build a business edifice, we have always in the past, and will in the future, endeavor to keep that ideal ever in view. Having been continually surrounded by the most original designers and also the most skillful workmen that this country could produce, our efforts to meet the ever changing demand for vehicles of every description have invariably been successful. Our facilities for handling work of this nature are second to none, and it is with a feeling of pride that we invite our patrons and the general public to pay us a visit and satisfy themselves that our assertions are well founded. When we saw it was impossible to turn out work quickly enough in our old quarters we immediately located in the modern and up-to-date

ON TUESDAY, NOVEMBER SEVEN, WE INTEND TO PLACE ON EXHIBITION A COMPLETE LINE OF NEWLY MODELED CARRIAGES, BAROUCHES, PHAETONS AND OTHER VEHICLES WHICH HAVE BEEN ACKNOWLEDGED BY EXPERTS AS THE BEST OF THEIR KIND EVER OFFERED TO THE BUYING PUBLIC

new building at the above address. Occupying fully four blocks of floor space we are now in a position to cater to the demands of the public in a business-like manner. For the benefit of our numerous customers who reside out of town and find it

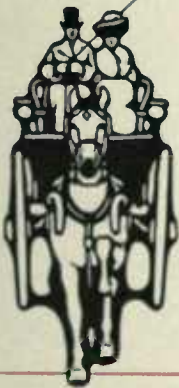

HENRY MERIDETH MANUFACTURING CO.

WHOLESALE

SHOES

AND RETAIL

FOR MEN, WOMEN AND
CHILDREN

728 MONTROSE STREET, ARLINGTON

Verisite (Incorporated)

Clearface Bold in Practical Display

SOME GOOD HINTS ABOUT

Glendalen

On-the-Chesterville
THE HEALTH RESORT

Some people have oftimes wondered at the custom of their friends in going, year after year, to the same old resort. But where this fine resort happens to be in the highlands of Glendalen, the wonder promptly begins to cease, and these very same people, after they have had a trial trip, become just as devoted to the charm of the region. Glendalen is by far the most popular resort in this section of the country because of its high altitude and its surrounding groves of pine trees and the great ocean bordering directly on the south. Health and rest are positively assured here

For all special information apply to
BIRTH & HOLMES
Managing Agents for Glendalen
AT THE GLENDALEN RAILROAD

Cast Squares Holiday Decorators

The Harry Gurdein Company

Designers and
Makers of

Mausoleums and Monuments

General Office and Yard
Kensington Road and South Street
Huntsville, Ohio

Century Border Metal Ornament

Printing Craft Monthly

\$3.00
Per Year

The magazine bearing the above title has a common appeal of interest to printers and engravers as well as to publishers or booklovers, indeed all those concerned in the allied arts, and a majority of the public

\$1.50
Six Months

THE HARINGTON PRINTING AND PUBLISHING COMPANY :: WILMINGTON

Clearface, Clearface Italic and Clearface Bold in Display

Typographical Designing

By HENRY WARD BRIGHTON

HOW many printers have been ruined by hap-hazard and loose business methods. Lack of proper methods in the composing room are likely to lead to serious losses. All jobs given to a compositor without definite instructions as to style, opens up an element of doubt as to the result. This uncertainty continues until the proof is taken, and if this happens to be unsatisfactory then the employer loses money. Ten years ago when the pioneer in the field suggested to several compositors the idea was ridiculed, and the idea was represented had more than depended on to consist of. Today few plants of any size leave any designing to the compositor because the compositors mechanical possibilities in these ideas are to be carried out. This specialist sketches a layout sheet cut to the specifications of the size and style of type and rules, and let just how the finished job will be or less detail and lettering ink or crayon may be used according to impressions is highly pleasing to the eye that it was produced in the department in many cases work of the best class. It has but on proved results of has been demonstrated in better results, both as to style and time than other few printers with modern consider seriously the method being new in all brings about the change little advice to many bet

The CLEARFACE FAMILY

Pre-eminently adapted for all classes of high-grade job work

BY SIDNEY FRANKALL

THE ROAD TO WEALTH

Story of an Advertising Campaign

ADVERTISERS PRESS
PHILADELPHIA, PA.

L DESIGNING

4

planned and executed by one of the great economies thereby was the increased efficiency in every line many dollars saved to the advertiser's artistic and dignified design the proper margins also guaranteed. The layout is the logical result especially in the composing room applied to printing. This is a peculiar business. The same attention every detail entering its condition to this fact, very close to a finished product will be unsatisfactory, then every designer is more or less of an expert as to just what features are in this way greatly adds to the value of the printing produced. To seldom find their way into the hands of a class typographical designer with weakness of such heads, advised by the layout man on this place the finished advertisement is highly satisfactory to every advertiser create prospects for new business by a man capable of making results and pleased patrons if you have you recognized the one artistic typography full of the rules and ornaments, is over-looked for more artistic pages, you as something worth some. One that generally costs four several modern ideas instead, generally sufficient for design modern style and also a distinct demand for more real and intricate design, taking hours

to compose, additional hours to justify on the stone, and more hours to make ready properly, all at a great expense, is giving way to the simple and dignified type-design with which the color of stock and ink all harmonize into making a beautiful and attractive piece of printing and advertising. The designer realizes that often a single embellished line of type, properly atmospherized with the stock and color, is far stronger than the most labored efforts requiring hours of time in the composing room. It costs much less to produce and creates greater profit for the printer. Another great weakness of the plan of leaving the copy to the compositor's ideas is his lack of familiarity with the innumerable subjects he is compelled to handle in a day's work. He is but human, and it is very unreasonable to expect him to be familiar with all the various themes he puts into type. Not being very conversant with the subjects, how can he be expected to bring out the strong selling points and thus create real strong advertising? The natural result is inane and poor advertising, about which the customer storms and for which the compositor is unjustly blamed. The question immediately arises: Is the typographical designer any more conversant with all these varied subjects than the compositor? He is not. But he has one great advantage over

AMERICAN LINE TYPE FACES

Lead the world for excellence in design and wearing qualities

72 Point

3 A \$6 90 4 a \$4 35 \$11 25

INSERTING
Loans Charm

60 Point

3 A \$5 60 4 a \$3 60 \$9 20

MONUMENTS
Beautiful Hymn

48 Point

4 A \$3 95 7 a \$3 65 \$7 60

QUICKEST JUDGE
Explanations Sought

42 Point

4 A \$3 10 8 a \$3 25 \$6 35

MERITED TRIUMPH
Herculanean Structures
Geological Examination

Clearface Bold Italic

26 Point

5 A \$2 75 8 a \$2 40 \$5 15

CONTINUED READINGS
Superb Clearface Bold Italic

30 Point

6 A \$2 30 10 a \$2 05 \$4 35

DEFEND FRENCH EMPEROR
Best Compositors Admire Printing

24 Point

7 A \$1 75 13 a \$1 80 \$3 55

SILENT HONEST MINERS RETURN
*Unearthed Important Document Recently
Beholds Marvelous Changes Everywhere*

18 Point

10 A \$1 60 20 a \$1 70 \$3 30

DESTROY FINEST SHIP
*Handsome Chrysanthemum
Oregon Roses Delight Hosts*

10 Point

18 A \$1 20 38 a \$1 30 \$2 50

STRENUOUS EXERTION TIRES
*Introducing Muscular Development
Splendid Gymnastic Entertainment
Graceful Acrobat Nonsense Pursued*

14 Point

14 A \$1 40 29 a \$1 60 \$3 00

LISTING BROKER GENEROUS
*Magnificent Buildings Demolished
Improved Contracts Reward Buyer
Demonstration Silently Performed*

8 Point

21 A \$1 05 44 a \$1 20 \$2 25

DISTINGUISHED FOREIGNER RETURNS
*Greatest Financial Achievements Enumerated
Investigated Gigantic Mining Swindle Quietly
Largest Enthusiastic Stockholders Bewildered
Reprinted Handsomest Specimens Wednesday*

6 Point

24 A \$0 90 50 a \$1 10 \$2 00

PRODUCE MAGNIFICENT BURLESQUE SHOWS
*Stunning Damsels Delight Unsophisticated Audiences
Continuous Performance Every Manday and Saturday
Abbreviated Costumes Cause Great Excitement Among
Exclusive Society Circles, Introducing Weird Dancers
Which Brings \$1234567890 Manager Sufficient Credit*

12 Point

16 A \$1 30 35 a \$1 45 \$2 75

SOUTHERN GIRLS COMING NORTH
*Honorable Gentleman Worked Every Day
Handsomers Designs Wrought Exclusively
Since Clearface \$1234567890 Bold Italic*

5 Point

23 A \$0 95 46 a \$1 05 \$2 00

MONSTER WARSHIPS ENTERING NEW YORK HARBOR
*Glut Rifles Belching Noisy Salutes to American Commanders
Bluejackets Received Pay and Granted Share Liberty Tuesday
Many Curious Visitors Being Entertained by Admiral and Crew
Musical Monkey Becomes Attached to Youngest Quartermasters
Several Oldtime Sailors Went to Coney Island and Rockaway*

Clearface Bold Italic in Practical Display

Diamonds

*BRILLIANT STONES DIRECT FROM
THE FAMOUS SOUTH AFRICAN
MINING DISTRICT*

*Meirsont
Company*

RICHMOND, MAINE

*HAVING lately secured
a third interest in one
of the most productive
diamond mines in the South
African district we are now
prepared to furnish our cus-
tomers and their friends with
the most magnificent stones
on the market. Employing
none but the most expert in
the art of diamond cutting
and being in the position to
cater direct to the public, we
have built up a reputation for
reliability and quality that is
second to none in the world
An enlarged show room will
be opened early next month*

Trade Cut Panel Border

Fashionable Clothing

*Delightful Winter creations from London
and Paris. Tailor-made garments in all
the latest styles at moderate prices. Our
new designs in Spring cloaks and skirts
will please the most fastidious customers*

*TELEPHONE
2846
NUMERAL*

Markson & Braindom

SECOND AND MARKET STREETS, PHILADELPHIA

*STYLISH MODES
FOR THE
WOMEN WHO
DRESS SMARTLY*

CRUISES

THROUGH THE MEDITERRANEAN SEA

No other tour could be planned at the same expense of time and money which will give you as much enjoyment as a visit

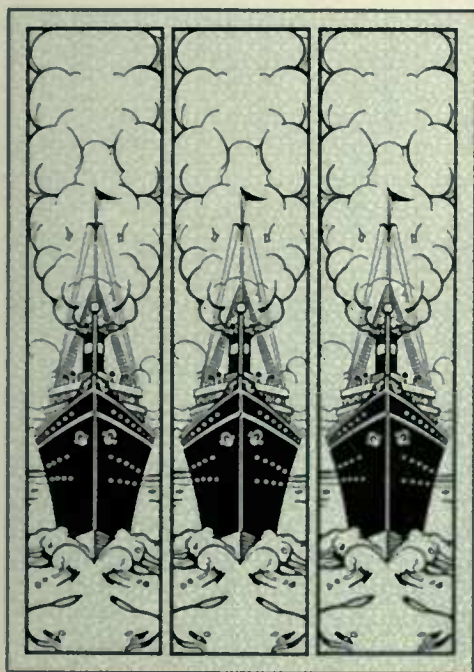

to the romantic resorts situated along the coast of the beautiful Mediterranean. A number of stops will be made during the trip to give the passengers a chance to view the strange scenes and quaint customs of the natives. No expense has been spared by the Metropolitan Steamship Company to make these tours the best that have been offered at such a low rate. The boats are equipped with all modern appliances both for comfort and safety. To insure getting a good berth your order for tickets

Write for Further Particulars

should be sent in at once as the company anticipates a large demand for accommodations on these tours. No better way to spend your vacation could be devised than one of these trips

HERBERT R. MEIRDON

Passenger Agent

1288-1290 North Bainbridge Street
Telephone 186-Bell NEW YORK CITY

Clearface Heavy

72 Point

3 A \$7 75 4 a \$5 35 \$13 10

PRINTERS
Fine Design

60 Point

3 A \$6 35 4 a \$4 50 \$10 85

MENTIONED
Bought Sticks

48 Point

3 A \$4 15 5 a \$3 35 \$7 50

RICHEST MISER
Pleasant Morning

42 Point

3 A \$3 25 6 a \$3 20 \$6 45

MODERN STORIES
Use Clearface Heavy
Receives Instruction

36 Point

4 A \$2 65 7 a \$2 55 \$5 20

PREMIUM RETURNED Strong Athletes Coming Copy Original Specimen

30 Point

5 A \$2 20 8 a \$2 05 \$4 25

COMPOSITORS REJOICING Shows Bolder Advertisement Exposing Honorable Methods

34 Point

6 A \$1 70 11 a \$1 80 \$3 50

SEVENTH DESTRUCTIVE FROST Healthy Soldiers Marched Saturday Young Ladies Entertain Gentlemen

18 Point

8 A \$1 50 16 a \$1 75 \$3 25

BRINGS DOCUMENTS Great Earthquake Here Excursionists Delighted

10 Point

16 A \$1 15 32 a \$1 35 \$2 50

SECURED MONSTER ORDER Eminent Orators Disappearing Educated Monkey Died Friday Beautiful November Afternoon Detectives Surprised Old Chief

14 Point

12 A \$1 35 24 a \$1 65 \$3 00

PROSPEROUS GOLDSMITH Mailing Descriptive Pamphlet Convention Reports Progress Foreign Delegations Entering

8 Point

19 A \$1 05 38 a \$1 20 \$2 25

EXPERT HUNTER BECOMING BLIND Lonesome Spinster Helps Poor Student Largest Fleet Left North River on Time Much Powder Used in Saluting Officials President Visited Large Ship Thursday Buy Boston Wire Stitchers Every Time

12 Point

16 A \$1 35 29 a \$1 40 \$2 75

HANDSOME WOMEN OBSERVED Large Theatre Completely Wrecked Distinguished Government Officers New Figures \$1234567890 Shown

6 Point

24 A \$0 95 47 a \$1 05 \$2 00

HANDSOME BLONDE RETURNED TUESDAY Wealthy Compositors Sporned by Fair Maiden Expert Border Designer Becoming Melancholy Important Evidence Received from Ice Dealers American Type Founders Company Originator Several Printers \$1234567890 Saving Money

Braddock Park Opening

NATIONAL pride and American patriotism prompted the Harn Railway Company to lay out a beautiful park near the place where General Braddock was overcome and defeated by the Indians. All places of any historical interest should be properly marked and the large monument previously erected will have an appropriate and beautiful setting. See daily papers for programme and special rates to Braddock Park on the great opening day, July 9. This being also the date of the place July 9, 1755. The H put on cars to accommod

Celebration Border Versatile Initial Tint, Inland Border No. 1241

MONEY IN OUR BANK

Safe as modern
locks can make it

Oleons Trust Company

THIS TICKET

and twenty-five cents
is full payment
for twelve
views

LAMB POST CARD CO.

Clearface Heavy in Practical Display

Our Banner Days

Ladies' Coats in the latest modes will be found on the second floor. You will observe many other little bargains waiting for you here on the Banner Days of this great sale

We are going to make Thursday, Friday and Saturday, January 6, 7 and 8, of the coming week three big Banner Days in our Annual White Goods Sale. Read the big page advertisements in the morning newspapers about this week end display of special values. Every article marked to one-third original price on Banner Days

WELKENSON DRY GOODS COMPANY

NO. 183 KENDALL AVENUE, TARPOT, PA.

Cast Squares Patriotic Border

MODEL SUITS

FOR SWELL DRESSERS

Men's Clothes are so cleverly constructed nowadays and are offered so temptingly, that it is indeed quite difficult to determine one's choice. Don't waste your time in looking around, just come in and buy one of our new Model Suits. Model spring suits and overcoats sell at \$19.50 and upwards. Our written guarantee goes with every garment that leaves our store. We like lookers; come in any time

THE MODEL CLOTHIERS

SENECA, PENNSYLVANIA

Clearface Heavy Italic (Non-Kerning)

72 Point

3 A \$8 10 4 a \$5 35 \$13 45

INFRINGE
Hunt Kings

60 Point

3 A \$6 70 4 a \$4 50 \$11 20

EXPENDING
Knight Comes

48 Point

3 A \$4 50 4 a \$3 00 \$7 50

CURED PRINCE
Mentions History

42 Point

3 A \$3 30 6 a \$3 30 \$6 60

MODERN HOUSES
Describe Great Shop
Protected Merchant

Clearface Heavy Italic (Non-Kerning)

26 Point

4 A \$2 75 6 a \$2 50 \$5 25

PRINTERS REMODEL
Originated Fine Border
Finish Elegant Machine

30 Point

5 A \$2 30 8 a \$2 05 \$4 35

EXPORTING MACHINERY
Delighted Children Returned
Showing Handsomest Design

34 Point

6 A \$1 75 10 a \$1 75 \$3 50

DETERMINED CONFECTIONER
Threatening Rainstorms Vanishing
Awaked Honest Pressman Monday

18 Point

8 A \$1 50 16 a \$1 75 \$3 25

HUNTING DESERTER
Pirate Steamer Returns
Trusting Maiden Found

10 Point

16 A \$1 20 31 a \$1 30 \$2 50

CITIZEN REJECTED CLAIMS
Intelligent Students Exercising
Unfortunate Railroader Found
Supreme Council Invites Belles
Broadway Production Pleased
Destructive Storm Announced

14 Point

11 A \$1 40 22 a \$1 60 \$3 00

HIRES HONEST PRINTERS
Determined Baseball Umpire
Handsome Burlesque Maiden

8 Point

19 A \$1 10 36 a \$1 15 \$2 25

MAGNIFYING GLASSES DESCRIBED
Great Historians Write Unusual Stories
Sympathetic Crowd Donated Five Cents
Pressman Thanked Curious Composer
Boarding House Keeper Demands Coin
Handsome Children Entertaining Guest

12 Point

15 A \$1 30 28 a \$1 45 \$2 75

STRIKING DESIGNS PRODUCED
Modern Creation Displayed Friday
Remarkable Burlesque Performers
Sailor Spent \$1234567890 Money

6 Point

21 A \$0 95 40 a \$1 05 \$2 00

EXCITED HUTCHERS BOUGHT ORCHARDS
Marvelous Performances Rendered by Actress
Great Mechanical Device Originated by Printer
Experienced Statesmen Planned New Measure
Tremendous Crowd of Beautiful Women Came
American Type Founders Company Creations
Instructs Prosperous \$1234567890 Children

Easter Hats at Reglan's

QUANTITY and style are the big features of Reglan's Sale of Men's Hats for the attire of swell dressers on next Easter day. We have them in the very latest styles and in some nobby shapes. Spring derbies in gray, black and brown. Soft hats of selected stock that certainly speak for themselves

THE MANSEL HAT

Designed especially for His Majesty after his own original ideas. Now King Mansel has the reputation of being the best dressed man in all Europe. The Mansel Hat is the rage now in all metropolitan centers

This hat is the best really worth-while novelty in the hat line that we have seen for some time. All famous makes are represented here, The Wright, Acorn, Gold Crown, Willowton, Bosto & Gukor, The Lion and Big Prize hats

Reglan's

Largest Hatters in Uniontown

At the Sign of the Lion

You will find the best printing office in the city of East Cormly, let us show you some of our work. When you want the best in quality and workmanship, see us

Arnold's Print Shop

Strathmore Ornament

Real Advertising

A Matter of Dollars

Advertising is the royal highway to opulence and wealth. It is the vital principle that makes for success in any business institution. Selling is a most important science and deserves every consideration by discerning business men. The *Publicity Magazine* is a mine of information to men who have to do with modern advertising

For Sale by Newsdealers Everywhere

PUBLICITY MAGAZINE

A Monthly Periodical for Live Business Men

Clearface Gothic

72 Point

3 A \$6 30 4 a \$4 05 \$10 35

**MINER HUNTS
Distinct Gothic**

60 Point

4 A \$5 40 6 a \$4 75 \$10 15

**WITH PRECISION
Careful Managing**

48 Point

5 A \$3 95 8 a \$3 70 \$7 65

**PRESIDENT RETIRED
Newspaper Publishing**

42 Point

5 A \$3 15 9 a \$3 25 \$6 40

**MAGAZINE INFLUENCES
Understands Remarkably
Clearface Gothics Shown**

26 Point

5 A \$2 45 10 a \$2 80 \$5 25

HIGHEST GRADE MECHANIC

Somewhat Exceptional Artists

30 Point

6 A \$2 10 12 a \$2 25 \$4 35

DEVELOPS USEFUL INFORMATION

Newsdealers Establish Departments

24 Point

8 A \$1 70 15 a \$1 85 \$3 55

BEAUTIFUL PRINTING PLEASED FOREMEN

Charming Manicure Received Many Visitors Exquisite Letter for Magazine or Newspaper

18 Point

12 A \$1 55 22 a \$1 75 \$3 30

BOUGHT USEFUL MATERIAL

Lovely Spring Weather Today Helping Youthful Composer Grand Opera Singers Pleased

10 Point

22 A \$1 15 43 a \$1 35 \$2 50

PROVIDING STRONGER CHARACTER

Noble Features Embodied Throughout Shows Exquisite Modern Type Design Containing Beautiful Clearface Effect American Type Excels all Competitors Noticing the Very Striking Originality

14 Point

15 A \$1 35 32 a \$1 65 \$3 00

PRINTER FOUND WHITE DIAMOND

Composers Improving Consistently Rockaway Beach Bathing Refreshing Bachelor Found Young Widow Crying

8 Point

25 A \$1 05 48 a \$1 20 \$2 25

SYSTEMATIC GOVERNMENT SHOWS CHANGES

Bluebirds Flying Northward Meet Cold Weather Disastrous Railroad Wreck Caused Much Delay Oldest Inhabitant Pursued by Bolsterous Crowds Present Artistic Design of Original Copy to Judge Modern Printers Used Only Materials of Quality

12 Point

19 A \$1 30 37 a \$1 45 \$2 75

HONORED GUESTS CAME FROM BOSTON

Greatest Marathon Race Proved Interesting Promoter of Giant Wrestler Receives Medal Amateur Boxers Caused Much Amusement Useful and \$1234567890 Distinct Figures

6 Point

26 A \$0 95 52 a \$1 05 \$2 00

REFINED GENTLEMAN RETURNS AFTER CORONATION

Stylish Women Went to the Aviation Field on Large Stage Gigantic Steamer Floated Majestically on Atlantic Ocean Order Sorts Frequently and Save Time Used for Pickling Nearly all Grades of Printing Improved with Our Borders Prominent Visitors Attend the Opening of Coney Island American Type Founders Company Produces Best Faces Much Money Expended \$1234567890 Seeking Pleasure

Hotel Elizabeth

BROADWAY AND HURON STREET

CHICAGO

This is the newest and one of the greatest hotels in America. Hotel Elizabeth is a two million dollar structure, at the apex of the busiest section of Broadway, embodying in every feature the important idea of doing everything perfectly. It is the only hotel in this great city that caters exclusively to the women folks, thus enabling them to secure accommodations which are pleasant and entirely free from the annoying and very objectionable scrutiny of a curious throng in the lobbies and corridors. There is the rare quality of perfect taste, as well as of richness, permeating the whole house. The restaurant is the finest in this city, or in all America. The dignified, quiet comfort, the restful repose, the tasteful furnishings of the sleeping rooms, the reception and the reading rooms are similarly characteristic

EUROPEAN AND AMERICAN PLAN

Exclusive Hotel for Lady Patrons

MISS MARION BUDDINGTON

Manager

Clearface Gothic in Practical Display

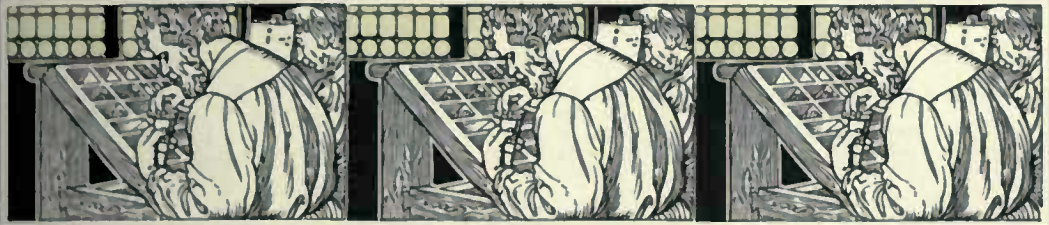

SOMETHING ABOUT

HAMILTON

Printing-Office Furniture

WHAT we have done for others we can accomplish in any printing office where the furniture equipment has not been modernized. It is a fact that printers are most conservative in changing their equipment. At the present time there are hundreds of composing-rooms where, with a small investment in new furniture requiring less outlay than the purchase of a new cylinder press, a saving could be made amounting to from 10 to 20 per cent in labor, and from 20 to 30 per cent in floor space.

AMERICAN TYPE FOUNDERS COMPANY

CONVENIENTLY LOCATED SELLING HOUSES

All of the Hamilton Manufacturing Company products can be purchased at any of the American Type Founders Company Selling Houses at the lowest prices and best terms. Modernize your plant with Hamilton Materials

120 Point

3 A \$11 25 4 a \$7 30 \$18 55

HIS Kid

96 Point

3 A \$8 70 4 a \$5 70 \$14 40

RETIRE

Style Jobs

84 Point

3 A \$7 55 4 a \$4 95 \$12 50

EMPIRES

Hunts Sign

72 Point

3 A \$7 60 4 a \$4 60 \$12 20

MENDERS
Home Study

60 Point

3 A \$6 05 4 a \$3 80 \$9 85

REBINDING
Splendid Prints

48 Point

3 A \$3 85 6 a \$3 65 \$7 50

FINE IMPRINT
Guitars and Pianola

42 Point

3 A \$3 20 7 a \$3 20 \$6 40

MINDS FIRMEST
Send Federal Reports
Practical Ends Noted

36 Point

3 A \$2 45 7 a \$2 55 \$5 00

HANDSOME PRINCE Sought Historic Ground

30 Point

4 A \$1 85 10 a \$2 50 \$4 35

PRINT FINE SPECIMENS Noted Geographers Advance

24 Point

5 A \$1 60 12 a \$2 00 \$3 60

DETERMINED CITIZEN TOLD Remarkable Horticultural Exhibition

20 Point

7 A \$1 55 14 a \$1 70 \$3 25

DEFEND SOLDIER Government Recovered Seven Hundred Dollars

11 Point

16 A \$1 30 38 a \$1 45 \$2 75
12 A \$0 50

A HISTORY OF AD-WRITING Some twelve years ago an advertising writer advised his employers that, in public addresses, pictorial illustrating would be found important attractors

18 Point

9 A \$1 60 19 a \$1 65 \$3 25
5 A \$0 50

MODERN BUILDINGS Elegant Structure Complete Increased Store Department

10 Point

16 A \$1 10 44 a \$1 40 \$2 50
15 A \$0 50

ADVERTISERS WANT RETURNS The mistake in selecting publications with the largest circulations, without regard to class, often results in great loss to the firm thus advertising, and also to the publishers

14 Point

12 A \$1 40 27 a \$1 60 \$3 00
9 A \$0 50

CAPTURED BOLD BRIGAND Manipulate Unsuspecting Citizens Police Enthusiasm Disrupted Band

8 Point

18 A \$1 00 45 a \$1 25 \$2 25
17 A \$0 50

THE DECORATION OF CATALOGUES Nearly everyone knows the real purpose of the catalogue; it surely is not sent out to exploit the personal work of the artist who designed it or the typographical mannerisms of the compositor

12 Point

13 A \$1 25 32 a \$1 50 \$2 75
11 A \$0 50

REMARKABLE SEA EXPEDITION Twelve American Yachtsmen Entertained Guests Recognized Exceptional Qualities Horticultural \$1234567890 Growers Met

6 Point

22 A \$0 80 63 a \$1 20 \$2 00
21 A \$0 50

NUMEROUS OUTLINES OF HISTORY ILLUSTRATED BY PROMINENT PROFESSORS OF SEVERAL UNIVERSITIES Since all immemorial, historic places have had their round of sight seers from every nation, so Pottstown with all its points of interest excites the traveler to press onward with tireless energy to reach the goal of his ambition, that is, to see everything. In the space eastward of the celebrated Casino stands the Coliseum Theatre, which became the boast of Pottstown and the world. \$1234567890

Investments

A GOOD INVESTMENT IS EQUIVALENT
TO A WHOLE LIFE OF ARDUOUS LABOR

YOU are the very man with whom we wish to talk; you have something you wish to invest, you want to invest it where it will bring you the largest profits. You know, however, that \$100 or even \$500 is not sufficient capital to make you a fortune, if you depend on interest rates. People don't get wealth by hard work. Pinching and saving is not the profitable way. Yet if \$100 or \$1,000 is placed in the safest of all investments—Lewiston Park Real Estate—where values have a habit of doubling over night, there is a positive assurance of its reaping for you an immense percentage of profit in return. We have managed and placed small investments for a great number of men and women, having made from 100 to 1,000 per cent profit in the past three months, which has placed them upon a solid basis of practical affluence. To secure an interest in this quick money maker, very prompt action is necessary.

HENRY MADESON COMPANY
MANCHESTER AND BROADWAY, KANSAS CITY

THE
SHERIN MANUAL OF
PRINTING

A TREATISE ON THE

TECHNICAL POINTS IN THE
PRINTING TRADE

•••

CONTAINING RULES FOR
PUNCTUATION AND CAPITALIZATION · STYLE
MARKING PROOF · MAKE UP OF BOOK
SIZES OF BOOKS · DIAGRAMS OF IMPOSITION
SIZES OF THE UNTRIMMED LEAF
AND OTHER USEFUL
INFORMATION

PUBLISHED BY THE
HERRINTON & DEANBURG CO.
CHICAGO AND BOSTON

The First Ancient Patriotic and Folk
SONGS

of Great Britain and Ireland as sung by
Bards and Minstrels in **Saxon, Gaelic**
and **Cymric** tongues, now Translated

Under *the* Patronage of H. M. GEORGE III

FAVOURED by the *patronage* of His Gracious Majesty and the Ancient Nobility and Clerical Highnesses of these Realms, some *Scholars* of great wisdom relating to **Minstrel Lore** in this volume have revived for the use of all Right True and Loyal Subjects of our Sovereign Master many of the *Sacerdotal, Chivalric* and *Mystic Songs* and *Poetical Recitals* which in the olden times cheered and inspired alike the Warlike Camps and Peaceful Gatherings in Castle, Abbey, Palace and Manor Hall. These **Minstrelsies**, the Inspirations of our ancient National Prowess, are now printed for the first time and made available as household treasures in patriotic homes.

SOLD ONLY TO SUBSCRIBERS IN ADVANCE

Founded in the Year of Our Lord, MDCCLXVI
The Ancient Patriotic Literature Society
Carter Lane and Ludgate Hill, London, E. C.

42 Point

4 A \$3 50 7 a \$2 75 \$6 25

*SENDING PHONE
Discontinued Investments
Uses Lining Caslon Italic*

36 Point

4 A \$2 70 8 a \$2 50 \$5 20

*HUNTING KINGDOM
Trustworthy Manufacturers
Rebuilding Greatest Factory*

30 Point

4 A \$2 15 9 a \$2 10 \$4 25

*BROTHERS ENJOINED
Burlesque Maidens Ruminating
Produce Many Lovely Designs*

24 Point

5 A \$1 75 12 a \$1 85 \$3 60

*BINDERY GIRLS TURBULENT
Conversations Interested Superintendents
Handsome Specimens Received Saturday*

20 Point

7 A \$1 65 14 a \$1 60 \$3 25

*RECEIVES DANGEROUS CROCODILE
Many Printers Fishing Along Muskingum River
Tourist Returned from Long Sojourn in Bermuda*

Lining Caslon Italic No. 540

18 Point

8 A \$1 60 19 a \$1 65 \$3 25

*PHILOSOPHERS QUESTION HISTORIAN
Beautiful Caslon Characteristics Please Careful Buyers
Handsome Specimens Reward Users of American Faces
Striking Designs of Exquisite Taste Produced with Italic
Remarkable Performance Delighted Immense Audience*

14 Point

12 A \$1 45 28 a \$1 55 \$3 00

*DELIGHTS HOME COMERS WITH BIG RECEPTIONS
Elderly Gentlemen Became Excited at Automobile Races Last March
Harmless Lemonade Causes Remorse Whenever Drunk by the Printers
Midsummer Romances Become Popular on Lovely Moonlight Evenings
Heavy Steamships Remodeled and Sent Toward Northern Greenland
Grand Scenery Was Admired by American Tourists Visiting Europe*

12 Point

14 A \$1 35 33 a \$1 40 \$2 75

*PROMISE FARMERS IMPROVED TRANSPORTING FACILITIES
Stylish Workmanship of Practical Usefulness Suits the Superintendents and Customers
Making Radical Changes Owing to Demoralized Conditions of Banking Department
The Abundance of Material Helps to Regulate Production in Modern Printing Plant
Useful American Type Leads the World for General Originality and Distinctiveness
Damaging Windstorms Destroy \$1234567890 Many Large and Prosperous Hamlets*

11 Point

16 A \$1 30 40 a \$1 45 \$2 75

*EXPERIENCED CUSTOMERS PLEASED
This Popular Face Increases Sales of Your Printing
Ability is Required in Purchasing Correct Material
Enterprising Measures Drawn by Better Statesmen
Tremendous Crowd of Fashionable Women Parade
Charming Entertainers Score Great Success in Iowa*

8 Point

19 A \$1 00 46 a \$1 25 \$2 25

*UNIVERSAL CHARIOT RACES WITNESSED
Nine Thousand Turn to Review the Great Spectacle
Far North People Elect King to Rule in Polar Region
Faithful Pegasus Wondering at Modern Aeroplanes
Enterprising Advertisement Writers Secured Results
Discriminating Members Attend Elaborate Seances
Extraordinary Excursionist Spent Money Lavishly*

10 Point

18 A \$1 25 43 a \$1 25 \$2 50

*HUMOROUS ANSWER CAUSES COMMENT
Found Artificial Lakes Surrounded by Fragrant Rosebushes
Handsome Designs Composed by Foremost Country Printer
Staunch and Hearty Sailors Cruised Over Foreign Waters
Curious Audience Fails to Disconcert the Prominent Orator
Many Characteristic and Striking Type Designs Presented
Bright and Original Effects Produced with this Lovely Face*

6 Point

21 A \$0 80 68 a \$1 20 \$2 00

*THEATRICAL PERFORMANCE CREATING ENTHUSIASM
Enormous Crowd Turned Away from Well Patronized Dog Exhibit
Actor Falls Greatly Pleased when Remuneration Takes Great Increase
Unusual Classical Rendering of Shakespeare Educates Dramatic Critic
Demands of Customer's Earth Met by Printers Who Use Caslon Italic
Ingenious Navigators Experienced Much Trouble Rounding Cape Horn
The Congested Districts Impeded Railroad Progress on Atlantic Frontier
Desirable Tenement Houses Were Built at Hastings near Philadelphia
German Singing Societies Delighted Large Audiences at Opera Houses
General Reports from Mexico \$1234567890 Cause Much Satisfaction*

Northland Technical School for Designers

New Course in the Graphic Arts

The new course of instruction in the Graphic Arts will include Composition, Proofreading, Lettering, Writing of Copy and Practical Engraving. Instruction is given by correspondence, every lesson of the course receiving individual attention from the instructors. Through it the new and most approved educational methods are now applied to the Graphic Arts. Students are taught the reason why of good composition. All the principles of design and color harmony are applied to typography in a scientific manner. The twelve lessons in Lettering will meet the ever increasing demand for this work and it is a special feature

Lessons in Lettering

present the subject in a new manner and give the information desired in the most useful way. They deal with methods of reproduction and give ideas that facilitate work. Send for full information and sample lessons

Read this letter from one man who graduated after taking a course of study in Decorative Design. "The course is of the highest class and has proved to be of inestimable value to me in my work. Every lesson is so instructive that the study hour is a pleasure. It gave me much that could not be secured from any other source. As an investment it certainly wins. I now make double my previous pay"

Representative in this city for Northland Technical School

*Brocton G. Masterlend
Offices on Second Floor of Sturman Building*

Silver of Quality

ING Louis XIV of France attached to his royal court the masters of every art and craft. He stimulated them to do their best by liberal rewards of money and extension of royal favors and the wisdom of this liberal policy was immediately seen in their work

*Vauban was his engineer, Mansart built his palaces,
LeBrun adorned them, LeNotre laid out his gardens,
Gobelins wove his tapestry, Boule was his cabinet-maker,
Watteau painted his pictures, Ballin was his metal worker.*

Under such a master these men made his reign famous for its splendor. It was an age of Magnificence. Today we interpret that seventeenth century magnificence in Kormens Solid Silverware in the Louis XIV style and the effect is exceedingly grand, with an impressive massiveness and richness seldom seen in modern times

In an examination of Kormens Silverware there will be found designs adapted to the different historical periods of the seventeenth and eighteenth centuries. Kormens Silverware is recognized by its superiority and may be obtained of leading jewelers everywhere

KORMENS COMPANY
Manufacturers of Quality Silverware
STERLINGTOWN, MASSACHUSETTS

84 Point

3 A \$8 45 4 a \$4 80 \$13 25

HERDING
North River

72 Point

3 A \$6 90 4 a \$3 90 \$10 80

STRANGLE
Hardest Metal

60 Point

3 A \$6 00 4 a \$3 40 \$9 40

MECHANICS
Knocked Down

48 Point

4 A \$4 25 6 a \$3 25 \$7 50

STYLE BINDING
Decorator Holidays

42 Point

4 A \$3 35 7 a \$2 90 \$6 25

PRINTER FRIENDS Sociable Manufacturers

36 Point

4 A \$2 60 8 a \$2 40 \$5 00

ORIGINAL DESIGNER American Type Invigorates

30 Point

5 A \$2 15 10 a \$2 10 \$4 25

NEW HISTORICAL SCENES House Containing Entertainment

24 Point

6 A \$1 75 13 a \$1 75 \$3 50

MICHIGAN ORPHEUM FINISHED Conversation Interested Superintendents

18 Point

10 A \$1 65 18 a \$1 60 \$3 25

ELEGANT RENDITION North Boston Lemon Clubs Comets Arrive on Schedule

10 Point

18 A \$1 25 36 a \$1 25 \$2 50

EXPECT EARLY INDICTMENT Condemned Prisoners Are Sentenced Kind Magistrate Industrious Studies Contents of Ponderous Bound Books Millionaire Manufacturer the Victim

14 Point

13 A \$1 45 27 a \$1 55 \$3 00

GRECIAN MYTHS INTEREST Many an Interesting Conversation Enjoyable Afternoons Maintained

8 Point

21 A \$1 10 42 a \$1 15 \$2 25

ENTERPRISING SOCIETY NEWSBOYS Sales Consequently Vastly Increased Thereby Profits Make Lighter the Heart of Little Mike Most Thunderous Tone Ever Audible in City Deafening Roars Make People Think of Babel

12 Point

15 A \$1 25 32 a \$1 50 \$2 75

REVIEWING NATIONAL GUARDS Duplicate Declaration of Independence Investors Realizing Unusual Dividends Foreign Places \$1234567890 Amusement

6 Point

23 A \$0 95 47 a \$1 05 \$2 00

GENEROUS MARGINS DELIGHT THE READER Modern Printers Always Given Proper Consideration An Artistic Touch Requires Conception of the Beautiful Typographers Study Art of Other Periods and Peoples Colorado Reports Largest Rainfall for Nineteen-three Weather Bureaus in Western States Giving Statements Great Agricultural Display \$1234567890 Anticipated Next

Elements of Design in Decoration of Covers

THERE IS ONE VERY NOTED CHARACTERISTIC
OF COVER DECORATION THAT SETS IT APART
FROM MOST OTHER DEPARTMENTS IN DESIGN

IT is not unnatural when we consider what the principal function of the cover of a book has grown to be in its evolution from just a simple protective case; and surely, apart from extremely plain-lettered covers, there is more to be said in favor of a cover that serves in some way to suggest the character of the contents of a book than of one that only embodies a scheme of a purely formal line of decoration without any reference to what is contained within. The usual difficulty with many symbolic covers (a difficulty which has led us occasionally to emphasize, at their expense, covers of a more formal type) is that they, and the artists that design them, very often try to symbolize too much. It is a fundamental rule that no element of reality may enter into a scheme of decorative composition without undergoing such modification of its parts as may be necessary to bring it into relation to other elements in design

<i>THE WESTERNER</i>	7
CHAPTER VI	
<p>IN October of that year, Fred Furlman was at a post of the Harlem Bay Company when the news came that a large body of English settlers was at hand. He saw at once what this meant. With only a few hours' preparation he set off on horseback, determined to go to Washington. He meant to see Mr. Webber to tell him how possible it was for the United States to occupy Oregon, and so to prevent him from making a treaty which should surrender that country.</p> <p>With a companion and a guide he left the neighborhood of what is now Walla-Walla. It was a terrible ride. Exactly three months afterwards he was at Santa Fe, having braved the ice</p>	

A TRIP THROUGH	
THE WEST	
<i>A NATURE STUDY</i>	
— WRITTEN BY —	
FRANCIS W. HILLS	
	
<i>BOSTON NEW YORK</i>	
SMITH, WHITE & CO.	
Publishers	

Collins Floret

COVER PAPER

for

From **BARSTOW & HAWKINS**
 320 South Montana Street, *Philadelphia*

Recut Caslon Italic

48 Point

4 A \$4 40 6 a \$3 10 \$7 50

*HUNTS POLICE
Neat Design Selected
Question Eleven Boys
Stevedore Triumphed*

36 Point

4 A \$2 55 9 a \$2 45 \$5 00

*RECUT CASLON TYPE
Fine Display of Modern Style
Instruct Nine Clever Binders
Parks and Beaches Thronged*

30 Point

4 A \$2 00 12 a \$2 25 \$4 25

*DESIRES KNOWN METHOD
Twelve Constables Overtake Burglar
Coney Island Bathers Rescued Lady
Amateur Detective Startles England
Jumps From Automobile Into Ocean*

24 Point

5 A \$1 50 15 a \$2 00 \$3 50

GUARDING ANCIENT BUILDING
*American Soldiers Return Quite Indignant
Banker Insured Foreign Depositor Recently
Kinetoscope Entertainment for Young Girls*

18 Point

8 A \$1 45 21 a \$1 80 \$3 25

DEPORTED SEVERAL AGED FOREIGNERS
*Beautiful Imported Chinaware Bought by Frenchman
Public Exhibition of Antique Furniture and Novelties
Melodrama Pleased Renowned European Playwright
Training School Pupils Enjoyed Sail on Broad Pacific*

14 Point

11 A \$1 30 30 a \$1 70 \$3 00

LEGIBLE CHARACTERS PRODUCED BY AMERICANS
*Statesman Denounces Tricky Methods Employed by Crafty Detective
Famous Author Reviews Works of Prominent English Fiction Writer
Legislators Declare Laws Invalid After Many Unnecessary Remarks
Natural History Being Studied by Freshman Class at Old University*

12 Point

13 A \$1 20 36 a \$1 55 \$2 75

GIANT STEAMER RUNS AGROUND
*Large Gathering of Lithographers Delighted
Dynamiting Beautiful Eastern Art Museum
Japanese Curio Treasured Highly by Prince
Bring Along \$1234567890 That Office Devil*

8 Point

16 A \$0 90 50 a \$1 35 \$2 25

CUB REPORTER SUES STOCK BROKER
*Beautiful Recut Caslon Italic Series Suited Craft
Lumber Industry Revolutionized Since Civil War
Great Opportunities for Young and Strong Miner
Adventurers Tried in Vain to Resist Call of Wild
Rapid Growth of Southwest Surprised Foreigner
Manhattan Island Still Holds Its Many Charms*

10 Point

15 A \$1 05 43 a \$1 45 \$2 50

DISCOVER RUINS OF ANCIENT ROME
*Experts Cheat Themselves Auditing the Accounts
Strangest Kind of Quadrupeds Seen Near Chicago
Marathon Contestants Finished Tedious Training
New England Merchant Retires After Two Years*

6 Point

18 A \$0 85 53 a \$1 15 \$2 00

MUSICIANS ENTERTAIN YOUNG ORPHANS
*New Haberdashery Advertises Nine Bargains for Men
Jurist Speaks Before Large and Intelligent Gatherings
Organizing Armed Troops to Invade Jungles of Borneo
Trained Ponies Delighted Young Children From Texas
King of Tropical Island Enjoys Long Stay in Germany
Announcement Remits \$1234567890 Near Rockaway Beach*

Recut Caslon Italic in Practical Display

COLOR IN ADVERTISING

THE attractive power of many good advertisements is oftentimes greatly increased by the use of proper color. From the standpoint of the reader, the right use of that color is of primary importance. As it will probably command his attention, it is important that color should attract, not repel. Strong color used without discretion calls attention to itself, not to the advertisement. Color that is carefully harmonized and used very discriminatingly with regard to the amount and its distribution will help to retain attention and concentrate it upon the important matter in the advertisement. One is an index finger pointing out and making clearer the way to the pith of the advertisement and the other an obstruction beyond which numerous readers never pass

Empire Border

THE FISHING SONG

*Down in the wide, gray river
The current is sweeping strong;
Over the wide, gray river
Floats the fisherman's song.*

*The oar-stroke times the singing,
The song falls with the oar;
And an echo in both is ringing,
I thought to hear no more.*

*Out of a deeper current
The song brings back to me
A cry from mortal silence
Of mortal agony.*

*Life that was spent and vanished,
Love that had died of wrong,
Hearts that are dead in living,
Come back in the fisherman's song.*

*With the rude strain swelling, sinking,
In the cadence of days gone by,
As the oar, from the water drinking,
Ripples the mirrored sky.*

*Yet the soul hath life diviner;
Its past returns no more,
But in echoes, that answer the minor
Of the boat-song, from the shore.*

*And the ways of God are darkness;
His judgment waiteth long;
He breaks the heart of a woman
With a fisherman's careless song.*

Madison Avenue and Bard Street

WE wish to call your attention to the special display which we are now making of new fall and winter fancy dress materials. This display comprises the choicest patterns of the leading European manufacturers and was personally selected by our own expert representative. An early inspection will assure you of the opportunities to be derived from this display

Franklyn Edwardson & Company

Univ Calif - Digitized by Microsoft®

Panel Border

Recut Caslon Italic and Recut Caslon in Practical Display

Henry Mondeville, *President*

Andrew Kane, *Secretary*

Patrick Manon, *Treasurer*

Radmon Printing Company

Fine Catalogue Builders

Designers : Engravers : Illustrators : Electrotipers

PUBLISHERS OF THE IDEAL MONTHLY JOURNAL

*Madison and Krending Streets
New York City*

Bairtonia Chemical Syndicate

Drugs

WHOLESALE OF THE HIGHEST STANDARD CHEMICALS
GENERAL REQUISITES FOR HOSPITALS AND SURGEONS

Maker of Balgro Hair Tonic

Hawthorne Avenue, Chicago, Illinois

Statement {

}

Metropolitan Studios

Magazine and Newspaper Advertising

Clinton Street, New York City

Etching Department

GRAND ENTERTAINMENT

GIVEN FOR THE BENEFIT OF MEMORIAL HOSPITALS

Under Auspices of the

JEDIMENS
MUSICAL SOCIETY

To be held in
ACADEMY OF MUSIC

MONDAY EVENING, SEPTEMBER SIXTEENTH

Strathmore Ornaments

84 Point

3 A \$9 30 4 a \$5 20 \$14 50

BINDERS
Stone Bank

72 Point

3 A \$7 50 4 a \$4 25 \$11 75

RINGMEN
Broad Marks

60 Point

3 A \$6 35 4 a \$3 65 \$10 00

MORPHEUS
Quaint Animal
Made Demand

48 Point

3 A \$4 00 6 a \$3 50 \$7 50

LIGHT MONTH
Champion Student
Records Explained

42 Point

4 A \$3 50 6 a \$2 75 \$6 25

TENOR SINGERS
Procure Caslon Type
Right Ideas Sustained

36 Point

4 A \$2 65 7 a \$2 35 \$5 00

HONESTY REMAINS
Lumber Industry Thrifty
Money Quietly Produced

30 Point

5 A \$2 25 9 a \$2 00 \$4 25

TIRED PIGEONS TUMBLE
Logical Players Served Knights
Competent Scholars Advanced

New Caslon

24 Point

5 A \$1 65 12 a \$1 85 \$3 50

**IMPROVED TYPES CONTINUE
Typographical Novelty Everywhere
New Caslon Series Extensively Used
Unusual Results Obtained by Student**

18 Point

8 A \$1 55 17 a \$1 70 \$3 25

**HONEST POLICEMAN FOUND MONEY
Rich Gentleman Spurns Extraordinary Reward
Captains Investigate Strange Automobile Flight
Several Dignified Ladies Entertained Reporters
Expensively Gowned Maiden Becomes Excited**

14 Point

12 A \$1 45 24 a \$1 55 \$3 00

**IMPROVED BEAUTIFUL SOUTHERN RESIDENCE
Prominent Country Family Proposed Sensational Elopement
Unsophisticated Couple Shadowed Through Northern States
Detective Notified Headquarters After Several Days Elapsed
Quiet Homes Greatly Agitated Over Recent Bold Procedure**

12 Point

15 A \$1 30 30 a \$1 45 \$2 75

**DESIRE WONDERFUL STORIES
The Publisher Requires Modern Type
Diogenes Looked For An Honest Man
Simplicity Combined With Adaptability
Claims Beautiful Specimens of Printing
Always Entertain \$1234567890 Notions**

8 Point

21 A \$1 10 42 a \$1 15 \$2 25

**MANY UNWISE EARLDOMS REMAIN
Beautiful Reliable Printing Becomes National
Successful Under Average Model Conditions
Many Sections Where Ideal Service Abounds
Caslon Series of Type are Always Serviceable**

6 Point

23 A \$0 95 47 a \$1 05 \$2 00

**NEW CASLON MEANS REAL STANDARD TYPE
Practical Knowledge of the Printing Art Comes Readily
The Reliable Type Faces Are Produced by this Foundry
Handsome Cover Pages Presented to Careful Solicitors
Beautiful Natural Scenery \$1234567890 Abounds in Italy**

5 Point

21 A \$0 95 42 a \$1 05 \$2 00

**LOGICAL ADVICE TAKEN RIGHT AIDS WONDERFULLY
The Government Inspectors Remaining Silent Prepare Sensations
Treasury Departments Which Control Large Amounts Introduced
International Questions Require Powerful Thinkers Every Time
Disabled Passenger Train Whistled for Help near Franklin Station**

10 Point

17 A \$1 25 34 a \$1 25 \$2 50

**TRUE FRIENDSHIP NEVER BROKEN
American Company Exports to Every Nation
Material and Workmanship the Highest Grade
Designing Attractive Typographical Novelties
Business Drawing Requirement of Catalogues
Benefit for Children's Summer Vacation Fund
Heavy Rainstorm Delayed Baseball Opening**

Fractions and Auxiliaries are made for New Caslon

New Caslon in Practical Display

MEN NOTABLE FOR ORATIONS

F. DOUGLASS

MEMORIAL ASSOCIATION
NEW JERSEY

Versatile Ornament Panel Border

LONG ISLAND RESORTS

Where to go? Where is the best place to go this summer? Is there a well-conducted city home in America where this welcome yet puzzling question has not awakened interest and brightened the eyes of all within range?

Now if the fourth and fifth words are accented there is only one answer—LONG ISLAND. There is no place where you can have so much comfort or such good sport as on Long Island. "Everyone knows Long Island," you say? Yes. You know there is a Long Island. You know of thousands living there. Hundreds of thousands summer there. But you don't realize its varied charms have brought to its hospitality many more

Island of Pastimes pleasure-seekers than go to any of the other sections or resorts. Isn't it worth your while to investigate and prove the worth of such evidence yourself—by personal experience? Think and read on.

This is for those who do not know exactly what Long Island is today. Long Island is the largest island on the eastern coast of the United States—123 miles long and from 15 to 25 miles wide, with a coast line of over 400 miles. Long Island's physical contour and geographical location are such that it receives the maximum of the ocean's cooling breezes. These remarkably steady winds in the summer come from the south, direct from the ocean—pure, life-giving and rich in ozone

FREDERICK DOUGLASS AT BUREN DECORATION DAY

FRIENDS and Fellow Citizens. Tarry here for a moment. My words shall be few and simple. The solemn rites of this hour and place call for no lengthened speech. There is, in the air of this resting-ground of the unknown dead, a silent, subtle and all-pervading influence, more touching, impressive, and thrilling than living lips do ever utter. Into the measureless depths of every loyal soul it is now whispering lessons of all that is precious, priceless, holiest, and most enduring in human existence.

Dark and sad would be the hour to this nation when it failed to pay grateful homage to its greatest benefactors. The offering we bring today is due alike to the patriot soldier dead and their noble comrades who still live; for, whether living or dead, whether in time or eternity, the loyal soldiers who imperiled all for country and freedom become one and inseparable. Those unknown heroes whose

RESIDENCE RESORT PLEASURE-SEEKERS TOOK LONG ISLAND

WHERE COOL
BREEZES
BLOW

Long Island Residence Hotels

HOUSES EVERYWHERE

Bramford Carving Syndicate

GERMAN : GRECIAN : ITALIAN
RUSSIAN : FRENCH : VIENNESE

Statuary

Best reproductions of all the finest creations by the hands of the best sculptors of modern times. A very extensive and a very tastefully selected array of exquisite statuary is continually kept on exhibition in our Parlors of Exhibit. This will enable the most critical and most discriminating customer to make a prompt and satisfactory selection

GOLD MEDALS SECURED FROM TWENTY-FOUR
CONSECUTIVE STATE AND OTHER EXHIBITIONS

New Caslon in Practical Display

Hushor Engines

HUSHOR MACHINES SUCCEED WHERE ALL OTHERS HAVE FAILED
THE HIGHEST POSSIBLE EFFICIENCY IN ENGINE MANUFACTURING

Hushor Automatic Friction Clutches

HUSHOR ENGINES AND AUTOMATIC SAFETY CLUTCHES HAVE SECURED THEIR
REPUTATION FROM THEIR MANY YEARS OF PERFECT AND EFFECTIVE SERVICE

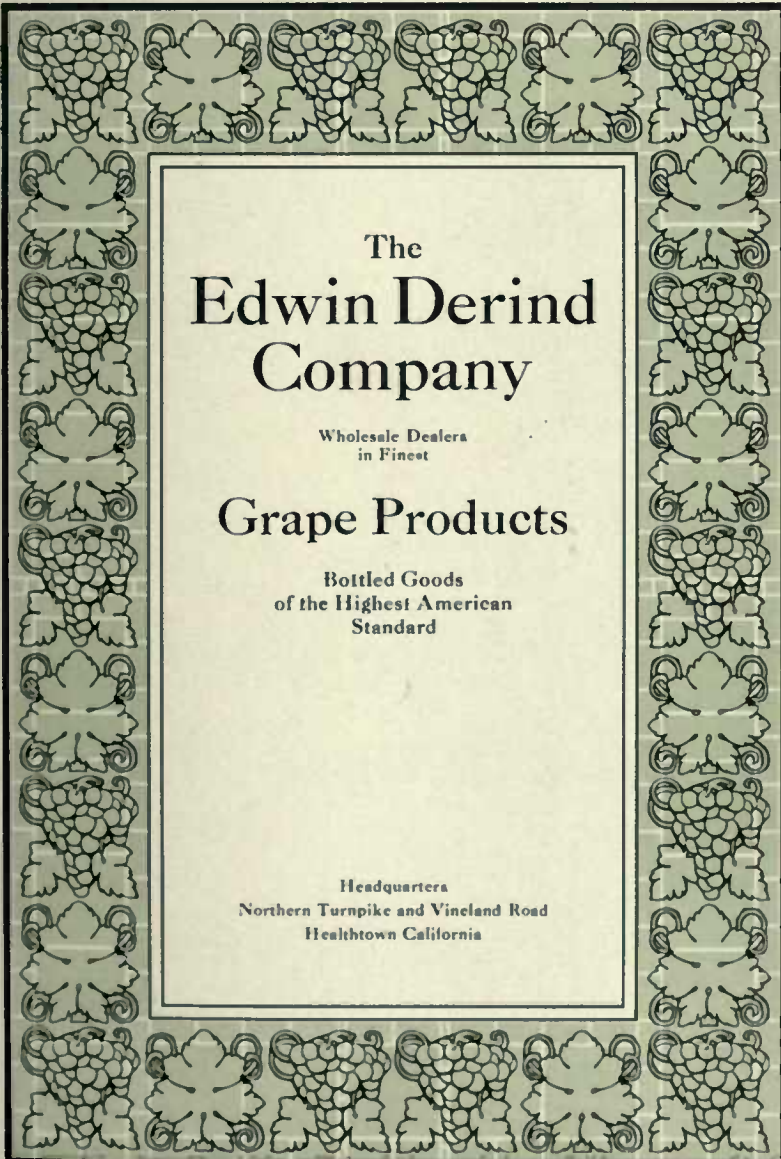

The
**Edwin Derind
Company**

Wholesale Dealers
in Finest

Grape Products

Bottled Goods
of the Highest American
Standard

Headquarters
Northern Turnpike and Vineland Road
Healthtown California

48 Point

3 A \$3 90 6 a \$3 60 \$7 50

MINERS NOTES
Students Instruction
Build Quaint House

42 Point

4 A \$3 30 7 a \$2 95 \$6 25

NEW BENCH REST
Caslon Italic New Faces
Thousands Overthrown

36 Point

4 A \$2 40 9 a \$2 60 \$5 00

EIGHT MUSKETS FIRE
Decreased Hunters Rewards
Honored Famous Statesman

30 Point

4 A \$1 80 11 a \$2 45 \$4 25

PRINTERS DESIRE ORDERS
Underworld Inhabitants Reformed
Gambler Swindles Popular Banker

New Caslon Italic

24 Point

5 A \$1 50 14 a \$2 00 \$3 50

GRACEFUL AMERICAN DANCERS
*Broadway Musical Comedy Stars Retiring
Compositors Studying Principles of Design
Thirsty Printers Refuse to Inspect Brewery*

18 Point

8 A \$1 35 22 a \$1 90 \$3 25

INVENTOR LECTURED YOUNG MECHANIC
*Beautiful Characters Delighting Particular Customer
Discriminating Jerseyites Censured Aged Magistrates
Promising University Graduate Condemned Academy*

14 Point

11 A \$1 25 30 a \$1 75 \$3 00

SUPERIOR AMERICAN TYPE RELIEVED COMPOSITOR
*Acrobat Performed Daring Feats on Flagpole of Chicago Skyscraper
Horse Show Attracts Thousands of Most Fashionable Society Ladies
Railroad Magnates Respond Quickly to Appeal for Eighty Thousand
Job Printers Reminding Many Customers of Our New Caslon Italic*

12 Point

13 A \$1 15 38 a \$1 60 \$2 75

BUSY WORKERS REPORT RUMORS
*Newspaper Editors Ignored Certain Threat
Old Scientist Invited Opinions of Historian
Pythons and Lion Engage in Fierce Struggle
Tried Numerous Remedies for Tired Brain
Discovers New \$1234567890 Speed Marvel*

8 Point

17 A \$0 90 51 a \$1 35 \$2 25

HANDSOME DESIGNS PLEASE BOTANIST
*Granite Structure Withstanding Terrific Explosion
Able Lawyer Retained by Eccentric Young Burglar
Publishing House Ordered Complete Series of Type
Boston Inventor Perfects Wonderful New Airships*

6 Point

20 A \$0 80 60 a \$1 20 \$2 00

COLORADO MOUNTAINS REACHED BY TOURISTS
*Greatest Discoveries Known to American Medical Fraternity
Eighty Copies of Heretofore Unknown Monthly Publications
Domestic Animals Stolen From Mansion of Rich Bank Clerk
Hunters Returned From Trip to Civilized District of Africa
Questioned Regarding \$1234567890 Stolen From Chiropraxists*

10 Point

15 A \$1 05 44 a \$1 45 \$2 50

AIRSHIP LIGHTS ON AKRON BUILDING
*Lonesome Jungles Attracting Wild Game Hunters
Eastern Sculptor Received Medal From University
Systematic Investigations Revealed Startling Facts
Greatest Profits Realized From Small Investment
Famous Comedian Making Annual Farewell Tour
Gold Diggers Return Without Causing Excitement*

5 Point

17 A \$0 90 52 a \$1 20 \$2 00

OCEAN LINERS WRECKED NEAR EASTERN COAST OF CHINA
*Floccifers Blackmailed by Foreign Representative of Notorious Pitcherbet
Stupid Blacksmith Coodemas Most Beautiful Structures in Northern Jersey
Mountainous Regions Throaged With Travelers From Southern California
General Printer Reperatched Handsome Sew to Big Charitable Institution
New Caslon Italic Bought in Large Quantity From American Type Foundry*

Modern Art Furnishings

Catalogue No. 1

*Showing for the First Time
a Complete Line of Home
Furnishings and Decorative
Materials Simply Designed
in the Modern Art Style
Among Which are Included
Furniture, Rugs, Window
and Door Hangings, Wall
Paper, Clocks, Lamps, Gas
and Electric Fixtures, Etc.*

Harper Brothers

*2345 East Broad Street
Highburg*

THE OFFICE BOY

O, joy supreme! Say, talk about your happy kids, well, maybe I ain't the real little cherub of sunshine. Le' me tell you the cause of all this happiness. You know how nice the weather has been lately, well, it does make a fellow feel pretty peevisish when he has to stick in an office while all the other kids are out playin' ball or swimmin'. Well, day before yesterday I sure did have 'em. I felt just about as gloomy as Dr. Koch when he got that Kopenhagen report. Well, just as I was ready to do something rash, I hear three buzzes. Now, of course, three buzzes that's my signal to hot foot it into the boss' office, so I bolts in expectin' to find the next atmosphere rather chilly and I also had a hunch that I was due for a very good bawling out. But instead of t stare, there sat his nibs waitin with a big broad smile. Now the boss isn't a chronic grouch

28

The Works of
FREDERIC WILLIAMS

Volume II

**Beatrice
Fowlers**

PART I

SPECIAL HAND
MADE EDITION

THE KIND OF MEN TO HIRE

RECIPE for picking out the best business executives furnished by a writer for a large phrenological journal, whose definition about an executive is "an indoor business man." In the hope that his rules may prove valuable to the business world generally, a few extracts are quoted: "An employer who wishes to select an indoor business man needs a person who has the vital temperament, one who also has the following faculties always present: Casualty, comparison, order, human nature, calculation, secretiveness, conscientiousness and veneration.

"The head of an indoor business man will consequently be broad in the upper part of the forehead, and

13

The Complete Works of
**James Henry
Humperdinck**

Second Edition

VOLUME XXVIII

EARLY COMPOSERS
AND THEIR WORKS

JAPANESE IMPERIAL
VELLUM EDITION

96 Point

3 A \$8 40 4 a \$5 10 \$13 50

RICE KING
Marked Soil

84 Point

3 A \$7 20 4 a \$4 40 \$11 60

HIRED MEN
Roast Chicken

72 Point

3 A \$5 75 4 a \$3 50 \$9 25

SPRING POEM
Unmasted Ships

Condensed Caslon

60 Point

3 A \$5 00 4 a \$3 10 \$8 10

HUNTS MINERS
Secret Names Lost

48 Point

3 A \$3 20 6 a \$3 05 \$6 25

PRINTERS REFUSED
Display Caslon Quality

42 Point

4 A \$2 60 8 a \$2 65 \$5 25

TRUSTED MEN SIGNED
Demand Condensed Caslon
Nearly Perfect Expositions

36 Point

4 A \$2 10 8 a \$2 15 \$4 25

MODERN TERMS GRANTED
New School Geography Printed
Utilitarian Artistic Caslon Face

Condensed Caslon

30 Point

6 A \$2 00 11 a \$2 00 \$4 00

SECURED AMBITIOUS WORKERS
Effective Advertising Material Shown
Mechanical Perfection Here Attained

24 Point

7 A \$1 65 15 a \$1 85 \$3 50

UNIFORMED ENSIGN ORDERS RETURN
Harmonious Proportions Universally Praised
Musicians Discourage Beautiful Cornet Player

18 Point

12 A \$1 60 22 a \$1 65 \$3 25

SPECIAL NOVEMBER SALE
Most Popular Condensed Face
Nicely Displays Good Features
Printers Prefer American Type
Useful Member Caslon Family

10 Point

21 A \$1 20 42 a \$1 30 \$2 50

PROSPEROUS KINGDOMS EXISTED
Newspapers Demand Caslon Condensed
Modern Compositors Fervently Praised
Fine Productions with Modern Material
High Grade Printing by First-Class Men
Pleasure and Profit in Modern Printing
New Type Made Composition Enjoyable
Printers and Customers Highly Pleased

14 Point

15 A \$1 40 30 a \$1 60 \$3 00

PRINTS MODERN ADVERTISING
Fine Engraving House Complimented
Old American Letter Press Specimens
Publishers Revise Subscription Rates
Journeyman Print Masters Obstacles
The Most Fastidious Dresser Satisfied

8 Point

24 A \$1 10 46 a \$1 15 \$2 25

ENTERTAINED THOUGHTFUL GENTLEMEN
Secund Monthly Reunion of the Oldest Inhabitants
Contributing Member Received Many Inducements
Honorable Lawyers Encouraged by Recent Lecture
Beautiful Edition Completed and Delivered Sunday
Conservative Diplomat Makes Ridiculous Remarks
Secretary Declined Renomination After Discussion
German Band Playing Popular Music Near Factory
Descriptive Circulars Mailed to Prospective Buyers

12 Point

19 A \$1 35 38 a \$1 40 \$2 75

REAL DELIGHTFUL MYSTERY SOLVED
Require Absolutely Honest and Careful Printer
General Praise Secured From City Publishers
National Advertisers Endorse American Type
Also Other Prominent Expert Advertising Men
American Type \$1234567890 Founders Face

6 Point

26 A \$0 95 52 a \$1 05 \$2 00

SIMULTANEOUS AND POSITIVELY UNAVOIDABLE
Printers Required New Materials to Replace the Old Worn
Out Supplies on Hand, and, as the Aim Ever Had Been to
Produce Distinctive Printing, Naturally, When Ordering
New Material, New and Modern Designs Were Selected to
Displace the Old-Fashioned, Out of Date Goods on Hand
The Demand for Originality and Distinctiveness of Design
In Printing was Originally Made and Naturally Insisted on
By Manufacturers and Advertisers of National Reputation
Whose Experience Has \$1234567890 Its Advertising Value

The Portland

Multiple Punching Machine

HOLES punched any distance apart from $1\frac{1}{2}$ to 24 inches. Any number of holes punched at once, to full capacity of machine. An endless variety of punching, and absolutely accurate. Very rapid. Best system of gauges yet devised; two micrometric back gauges which can be set in any desired position and adjusted to the hundredth part of an inch. Specially constructed side gauge allows use of full length 30-inch table. Graduated rule, 30 inches long, is inlaid in table. Drawer under punches, into which paper punchings drop, preventing litter around the machine. Fourteen sizes of round punches furnished from three thirty-seconds of an inch up, graduated by thirty-seconds

Foot-power with side gauge and micrometric back gauges. Is also supplied with steam fixtures and noiseless power clutch, another of the new and original features of this remarkably efficient machine

For full particulars and prices inquire of any branch of the

Not only is the first cost of these machines very much less than other multiple punching machines, but the price of punch heads is also a great deal lower. Any size and style of punch head made to order on short notice. When you purchase a "Portland" you make a large saving and continue to save every time you add a punch head. You could not purchase a better punching machine than the "Portland" if you paid twice as much for it. This is a generally recognized fact

American Type Founders Co.

Condensed Caslon in Practical Display

FIFTIETH ANNUAL SALE OF

"Bubrand" Scarfs

CONSISTING OF MANY NEAT AND NOBBY
DESIGNS FOR THE CRITICAL CUSTOMER

Fifteen hundred fine scarfs, variety of which is great, embracing eight plain colors, an almost endless combination in stripe and neat effects on dark and medium grounds. This stock is made of best domestic and imported silks in reps, satins, amures and surahs. An ideal assortment affording a very wide range of selection. When you examine these scarfs, take particular notice that they have the wide, open ends. They are a manufacturer's stock, and made to sell at prices from 50 cents to \$1.00

Economy in price has not been offset by economy in material. These scarfs are in every respect all that we aver. They are the best value in this city today at

25c

MONK & SIREN

CORNER SEVENTEENTH AND HENRY STREETS

Ned Hartmain Printery

ENGRAVER
PRINTER
BINDER

The few circulars sent forth from this modern printing office merely made known its aim and purpose. It was too early then to speak with authority of its accomplishments and cite reasons why you should grant it favor or patronage. The sturdy ideal for which it stands has met success from the very outset and we have had three years as one busy season. In this time we have executed our work in such a manner that we feel proud, and contained in our books of samples are many interesting specimens of good printing. The object of this effort is to establish closer relationship with all our friends and patrons here

Telephone
Number
124-M

The Model Shop

LOCATED AT HELM STREET
AND BELMONT AVENUE

Art Ornament 120001

Printing

UNRIVALED FACILITIES ENABLE
US TO GUARANTEE OUR QUALITY
AND IT ACCOUNTS TO NO SMALL
DEGREE FOR THIS REMARKABLE
SUCCESS IN PLEASING EVERYONE

MENHER
PRINT SHOP

The kind you ought to use and when you ought to have it, that is when you really need it. We have contracted the habit of satisfying all our customers. Our work as a business getter is of the highest quality

Condensed Caslon and New Caslon in Practical Display

The ECHO

Volume IX

Number 14

SPECIAL FEAT

ARTICLES BY HENRY J. NORTHAMPTON

THE publishers of Echo desire to announce to their readers that we have secured the services of Henry J. Northampton, one of the most noted writers of present-day conditions in the industrial world. Mr. Northampton will contribute a series of articles dealing with his own personal experiences in some of the large manufacturing plants and mills throughout the country. This gifted writer has a style that is interesting, and holds the reader's attention throughout. His wide-range of experience enables him to deal with this subject in an intelligent and entertaining manner, and at the same time prove very interesting.

THE ECHO PUBLISHED BY
No. 279 Market Street, CHICAGO

Versatile Mordant Initial Panel Border

An Ideal Vacation

Beach House

LOCKPORT, MAINE

HARKINS & BURTON

PROPRIETORS

Versatile Ornamental

Heavy Caslon

84 Point

3 A \$9 45 4 a \$5 30 \$14 75

FINDERS
Hold Firm

72 Point

3 A \$7 70 4 a \$4 40 \$12 10

KITCHENS
Decide Race

60 Point

3 A \$6 70 4 a \$3 80 \$10 50

SMOULDER
Honors Given
Sending Dime

24 Point

3 A \$4 45 5 a \$3 05 \$7 50

REIMBURSING
Entertain Binders
Securing Material

24 Point

3 A \$3 30 6 a \$2 95 \$6 25

MODERN CITIES
Remains Handsome
Claims Best Quality

24 Point

4 A \$2 80 6 a \$2 20 \$5 00

PRESIDING KNIGHT
Harmonious Decoration
Distinctly Characteristic

24 Point

5 A \$2 20 9 a \$2 05 \$4 25

MENTIONED CHILDREN
Produced Handsome Printing
Remunerative Considerations

Heavy Caslon

24 Point

6 A \$1 85 10 a \$1 65 \$3 50

DETERMINING INSTRUCTION
Conventional Shouters Disembarked
Including Delightful Entertainments
Manufacturer Solves Great Problem

18 Point

8 A \$1 55 16 a \$1 70 \$3 25

HONORED PROMISES RECEIVE NOTICE
Balmy Spring Weather Delighted Our Printers
Neater Display Rewards User of Heavy Caslon
Gives Sensational Musical Performances Again
Several Boisterous Cowboys Returned Monday

14 Point

12 A \$1 45 23 a \$1 55 \$3 00

REIMBURSED PRESIDENT SAILING FOR EUROPE
Beautiful Specimens Reward Users of this Practical Series
Heavy Railroad Engine Climbed Mount Royal Every Hour
Fashionable Society Entertains Visiting Dukes From India
Great National Sport Opens on Westminster Cricket Field

12 Point

14 A \$1 30 29 a \$1 45 \$2 75

MAINTAIN SUPREME QUALITY
Requirement Sometimes Nonsensical
Observe Dignity in this Lovely Series
Received Large Orders Every Month
Demands \$1234567890 Satisfaction

8 Point

19 A \$1 10 38 a \$1 15 \$2 25

DETAILS DISTINGUISHED NUMBER
Scientist Claims Most Original Discoveries
A Type Combining Usefulness With Beauty
These Liberal Font Schemes Help Printers
Interesting Historians Granting Interviews
Little Cubes of Metal, Little Tubes of Ink
Brains and Printing Make Hundreds Think

10 Point

16 A \$1 20 32 a \$1 30 \$2 50

RICHEST MERCHANDISE SECURED
Very Delightful Excursion Made by Tourist
Recreation Made Healthy and Athletic Men
Exact Measurements Required by Owners
Hunting District Reserved for Many Years

6 Point

20 A \$0 95 40 a \$1 05 \$2 00

THE WORD UNIQUE MORE DESCRIPTIVE
This Modern Series of Caslon Faces is Superior
Pleasing Advertisers by Strength and Legibility
Stupendous Profit Sharing Concerns Organized
Best Technical Education Absolutely Required
The Rehearsals of Many Dramatic Speculations
Indestructible \$1234567890 Dignified Material

Heavy Caslon in Practical Display

THE
**HARMONIC
PIANO**

Catalogue Number One

**AN INSTRUMENT BUILT
ON HONEST PRINCIPLES**

Harmon Company

52 Oak Street, Dells, Ohio

BRANCH SALESROOMS

New York	Chicago	Boston	Cincinnati
Portland	Tacoma	Seattle	Spokane
Philadelphia	Los Angeles	San Francisco	

Overcoats \$25 up
Suits \$19 to \$40

**Behnard
Store**

48 East Broadway

Thoroughmade Clothes are like a Thoroughbred Horse

Back of each there must be a strictly unblemished pedigree without which there is neither the thorough breeding of a horse nor the thorough making of clothes. Strip check-rein and trappings off an ill-bred horse and straightway he droops into dispirited cobship. Put an ill-made suit on a live man and send it through a rainstorm, and it wilts into forlorn swathing. When a man makes a purchase of clothing he should be sure that the garments are backed by a real pedigree—blue-blooded clothes

Versatile Ornament

American Type Founders Company

LEADER OF FASHIONABLE TYPE STYLES

The type, borders, ornaments and other printing materials made by this Company excel in design, and their durability is assured by practical use of the best ingredients for their respective requirements. The printing office equipped with its productions is worth more for either use or sale than one made up from the materials of incomplete type foundries

A Virile Story of Wild Life

By H. B. GREN

IN the Alaskan goldfields Gren has shared the wilderness life of hunters, ranchmen, hostile Indians and Mormons. His hero is saved from a lone death in the desert, rides, fights and loves with the people who have so gallantly taken him in. Their leader, the giant patriarch of the vast Purple Desert, is more typical of his time and place than any character in fiction. The earnest taming of the wild horse Silvermane, the quest for Mescal, the young girl of the sunset, through mirage and sand storm, are but two of the many thrilling events in its very finely written and illustrated chapters

Copyrighted and Published solely by
MARSDEN PRINTING COMPANY

THE CORN NATIONAL

HABIT is the strongest link in the chain of life. To the twentieth century philosophers life is not so much a matter of destiny or environment as it is a matter of sequence. Man is a creature governed by habit. What you do to-day determines what you will be to-morrow. Form the Saving Habit now. The Corn National conducts a special department for the

smaller depositor cent interest if th
A savings accoun
mean no more th
guaranteed to giv
home protections
youth when your
children are then
in business or in
banking in this w
Corn National wi
directors are will
most extensive n
saving habit then
appropriate and t
so you can plainl
up to you to com
small amounts to
and beyond ques
men of repute an

CORN
PAYS TWO PER CEN
NORTHERN

OUR SUMMER LIFE Our Bird Friends out in the Garden

HOW we all love the first breath of spring. Then we are reminded of the many bright days that are coming. When spring has actually taken form and separated herself from the mists of melting snow, bringing Pandora's own box of mysteries for luggage, even the garden owner who has ceased to expect the miraculous to happen suddenly becomes alert, and is continually in the attitude known as nose to the wind in the lore of the wild. Which of the earth tribe that live by root, bulb and seed has survived the long winter? Who of the winged company have safely passed the perils of flight through storms and unfriendly lands? We walk along the paths and into the garden of our summer home and find answers on every side. Nesting places there are galore in tree, hush, briar-patch, and well-contrived houses that are gladly welcomed by our bird friends. Shed-beams are here for the Phoebes and snuggeries lur House Wrens, a heap of cedar brush in farm land if the Carolina Wren is home-hunting; the Robins will find many home sites among the trees and roof nooks. A fine

group of spruces on a knoll above the pool where in early spring the first peep of the Hyla is heard

Litho Roman

72 Point

3 A \$8 80 4 a \$5 10 \$18 90

TINKERS
Bonds Sold

60 Point

3 A \$7 70 4 a \$4 45 \$12 15

SOLDIERS
Hand Caster

48 Point

3 A \$5 00 4 a \$2 90 \$7 90

HOT SPRING
Delights Crowd

36 Point

3 A \$2 65 6 a \$2 35 \$5 00

SOUGHT PRINTER
Lithographic Printers
Sleighs Manufactured

Litho Roman

30 Point

4 A \$2 15 8 a \$2 10 \$4 25

NOTHING IS PERFECT
The Famous Litho Family
Most Useful for the Printer

24 Point

5 A \$1 85 9 a \$1 85 \$3 50

DEMOTHS IS DELIGHTED
Annual Exhibition of Machinery
Economic Convention Adjourns
Decorous Sobriety and Restraint

18 Point

8 A \$1 70 14 a \$1 55 \$3 25

DEMURE MAIDEN
The Mischievous Boy
Grenadiers Advancing
Five Hundred Dollars

10 Point

15 A \$1 25 23 a \$1 25 \$2 50

EXHIBITION OF FRUITS
Choice Opportunity in Cities
Many Interesting Anecdotes
Unsophisticated Campaigner
Thrilling Adventures of Jack
The Hero of the Sunken Ship

14 Point

11 A \$1 50 21 a \$1 50 \$3 00

MOUNTAIN SCENERIES
Plumbers Investing Money
Received Golden Souvenir
Subscribers Want Premium

8 Point

18 A \$1 15 34 a \$1 10 \$2 25

THAT LOWER CASE FEATURE IN
Litho Roman Makes it Doubly Useful
Often a Line and Sometimes the Entire
Job Can be Made More Pleasing by the
Use of Lower Case. Then, too, Lower
Case and Capital Letters Together are
More Legible Than Upper Case Alone

12 Point

13 A \$1 35 26 a \$1 40 \$2 75

THE CRITICAL STUDENT OF
Letter Design is Assured Sincere
Showing in American Specimens
Even Casual Letter Spacing May
Certified \$1234567890 Shares

6 Point

20 A \$1 00 38 a \$1 00 \$2 00

BANKER REJECTS MODERN BUILDINGS
Pleasing Effects Derived from American Type
Neat Work Always Assured With New Faces
Many Studious Mechanics Received Mention
Specimens of Desirable Standard Line Types
Good Results Obtained With Proper Material
Original Features Highly Endorsed by Critics
One Hundred Passengers Lost in Shipwreck
Figures Cast on \$1234567890 Uniform Body

DIPLOMA

Bonto School of Typographic Design

FOUNDED BY PAUL RENAN
ART EDITOR OF THE BASKERVILLE ART MAGAZINE

This is to Certify that Mr. _____
has completed the Correspondence Course in Art Printing with such
excellence as to merit the endorsement of this institution as a fully
qualified and entirely competent

TYPOTECT

In Witness Whereof, we hereby subscribe our names and affix the Official Seal of the
Bonto School of Typographic Design, this _____ day
of _____ 19____ in the State of Massachusetts

SEAL

President

Secretary

Special Show Days for Fall

HAVING received large shipments of new goods purchased in New York last month, we desire to announce Wednesday, Thursday and Friday, October sixth, seventh and eighth, as formal Display Days in our Ready-to-Wear Department. On these three days it will be our pleasure to present for your consideration the most comprehensive exhibit of this season's modes in Best Fur Lined Empire and Paddock Coats, Fur and Feather Neck Pieces, Wash Silk and Cotton Tailored and Lingerie Waists, Street and Dress Skirts, Fine Tailored Street Suits, Negligee house Garments, Misses' and Children's Coats. The Kistler Store has long been recognized as the fashion center of South Olean, and in this special showing we are not going to display anything but the very latest in

thus retaining all styles ladies will appreciate attention has been given were it not for this one lion of New York City

WE RESPECTFULLY REQUEST YOU AND YOUR FRIENDS TO VISIT THIS STORE ON DAYS DEVOTED ENTIRELY TO THIS SPECIAL SHOWING. LIGHT LUNCH WILL BE SERVED IN THE WAITING ROOM ON THE THIRD FLOOR

WILL OPEN STORE ON ALL EVENINGS

er Department Store
on Street, South Olean, New York

SPRING PARK CLUB

The New Tennis Courts and Bowling Alleys at the Club are now completed and open to all members of the Spring Park Club and their families or friends. Every effort has been put forth to assure the success of this new feature, and everything has been so provided that the Club will prove a great attraction this coming season. This feature, combined with all the house privileges, makes a membership in this Club desirable, and it is hoped that all the members and friends will take such advantage of this out-door feature as will justify the addition of other and more extensive attractions

FRIDAY
JUNE SECOND

Versatile Ornament Uniform-Rule Cast Corners

RIO HIGH SCHOOL

RIO, TEXAS

TO STRENGTHEN MUTUAL CONFIDENCE BETWEEN TEACHERS AND PARENTS, TO STIMULATE GREATER SYMPATHY AND HARMONY BETWEEN THEM, THE NEW FACULTY OF RIO HIGH SCHOOL CORDIALLY REQUEST YOUR PRESENCE AT A RECEPTION TO BE HELD IN THE WEST WING, FRIDAY AFTERNOON, FROM ONE UNTIL FOUR O'CLOCK, SPECIAL MUSIC

MISS ROBIN WILL RING

TITLE LITHO ROMAN

60 Point

3 A \$8 50

PRINTED

54 Point

3 A \$7 20

MENDERS

48 Point

3 A \$5 50

**PROMOTER
RAMBLERS**

42 Point

3 A \$4 50

**COMPOUNDS
GRUMBING**

36 Point

4 A \$3 75

**RODS BROKEN
SMOKE HOUSE**

TITLE LITHO ROMAN

30 Point

5 A \$3 00

**BRIGHT STUDENT
EASTERN FRIEND**

34 Point No. 2

6 A \$2 50

**INHERITED MANSION
SOUND UNIVERSITIES**

24 Point No. 1

7 A \$2 50

**MEGAPHONE CONDEMNED
SHOWING NOBLE ROMANS**

16 Point No. 2

8 A \$2 00

**DISREGARDING
RACKS BOUGHT**

8 Point No. 2

16 A \$1 25

**MANY BOYS LEAVE FARM
DISTINCT LITHO QUALITY
ENTHUSIASTIC AUDIENCE
DETERMINED STATESMEN**

18 Point No. 1

10 A \$2 00

**NOTES EMPHASIS
GOLDEN QUALITY**

8 Point No. 1

20 A \$1 25

**RECORD BREAKING ATHLETES
HUNTING LIONS IS DANGEROUS
DURING THE SEVENTH SEASON
SATISFIED THE ART PRINTERS**

11 Point

11 A \$1 75

**NATURAL HISTORY
CHECK NUMBERED**

6 Point No. 4

20 A \$1 00

**THE EFFECTIVE AND PROGRESSIVE
MANY ENERGETIC PRINTERS WISELY
EDUCATING THE PUBLIC TO A BETTER
APPRECIATION OF QUALITY IN FACES**

12 Point

12 A \$1 50

**AMERICAN LINE TYPE
ORNAMENTS ARTISTIC**

6 Point No. 3

23 A \$1 00

**PUBLISHERS WHO NEGLECT THE STUDY
OF GOOD TYPOGRAPHIC STYLE ARE NOT
ON TO THEIR JOB. THOSE WHO PLACE THE
GREAT ADVERTISING CONTRACTS, ALSO**

10 Point

15 A \$1 40

**COMPETENT ADVERTISERS
BURGLAR BADLY INJURED**

6 Point No. 2

26 A \$1 00

**WHEN ANYTHING IN STYLE GETS ESTABLISHED
IN PRINTING HOPE THERE IS NEAR TO BE SOME
REACTION. PRINTING BUYERS OF TODAY WANT
VARIETY IN THEIR WORK AND THE UP-TO-DATE**

9 Point

15 A \$1 25

**SEVENTH ANNUAL RECEPTION
USEFUL \$1234567890 FIGURES**

6 Point No. 1

30 A \$1 00

**THE HOPE OF THE PRINTER FOR BETTER PRICES WILL
BE REALIZED GRATEFULLY BUT VERY POSITIVE BY THE
PUBLIC BECOMING MORE FAMILIAR WITH TYPE FACES
ORIGINAL DESIGN, DISAPPEARING AND ILLUSTRATIONS**

72 Point

3 A \$6 75 4 a \$3 95 \$10 70

SUPERFINE
Great Demand
Making Plates

60 Point

3 A \$5 95 4 a \$3 45 \$9 40

PRODUCTION
French Brokers
Northern Home

48 Point

4 A \$4 15 6 a \$3 35 \$7 50

KNIGHT ELOPED
Humble Actor Tried
European Physician

Condensed Litho

28 Point

4 A \$2 40 9 a \$2 60 \$5 00

HONORABLE MENTION
Modern Engravers Beguiled
Tasty Printer Desired Litho

30 Point

5 A \$2 00 11 a \$2 25 \$4 25

CRITICS INFLUENCE YOUTH
Oldest Detective Given Preference
Recognize Superior Cover Designs

24 Point

6 A \$1 75 13 a \$1 75 \$3 50

STRIKING MODELS MERIT HONOR
Faces Having Many Points of Superiority
Particular Printer with Elated Customers

18 Point

10 A \$1 60 20 a \$1 65 \$3 25

WONDERFUL SCHOLAR
Advertising Seven Bargains
Enjoys Ride to Coney Island

10 Point

18 A \$1 20 36 a \$1 30 \$2 50

SIMPLE MAIDENS REHEARSE
Quiet Place Near Beautiful Mansion
Refreshing Breezes of North Shores
Children Amused Pioneer Merchant
Honest Dealer Contradicting Banker

14 Point

14 A \$1 45 28 a \$1 55 \$3 00

JUSTIFY EACH LINE IN YOUR
Stick and Thereby Become Popular
With Our Big Enemy, the Stoneman

8 Point

22 A \$1 10 44 a \$1 15 \$2 25

ORNAMENTATION PRIMARY INSTINCT
Harmonious Color Schemes Decorating Papers
Productions That Mark an Epoch in the Trade
History of Printing Points Out Some Abilities
Work of Delt Hands Guided by Stadiums Heads

12 Point

17 A \$1 35 34 a \$1 40 \$2 75

PLEASING DESIGN READILY SOLD
Advertisers Demand Original Compositors
The Accurate \$1231567890 Anvil Finished

6 Point

24 A \$0 95 48 a \$1 05 \$2 00

FUNDAMENTAL PRINCIPLE OF TYPOGRAPHY
Workman Intuitively Composed Artistic Combination
Zebra and Elephants Amused Children at the Circus
Some Entirely Suitable Designs Thoroughly Satisfying
Great Scientific \$1231567890 Preparations Discovered

Condensed Litho in Practical Display

BRONZE MASTERPIECES

SOME years ago we started an effort to popularize in this city the best bronze work of America and Europe, and we now offer for your critical inspection the results of a carefully selected collection of masterpieces in sculpture of bronze of both American and foreign artists. These works are entirely original and have been highly commended by connoisseurs and art collectors both in this country and abroad. This exhibition is now in progress on the seventh floor and is the most notable one of its kind that has ever been held in America. The real significance of the present revival in bronze statuary will be at once apparent to the observant visitor at this exhibition. A visit from you will afford us much pleasure

To those of our patrons who are interested in this exhibition and find it inconvenient to attend in person, we have prepared a finely illustrated booklet which will be mailed on receipt of their address

Wayside Ornament

THE LINCOLN AERO CLUB KANSAS CITY, MISSOURI

Desires to announce to its friends and the public in general that many of the most prominent aviators of the country have been secured to compete in the semi-annual tournament of the club on

Governor's Day

at the Missouri State Fair Grounds at Austin. This event promises to outdo anything of its kind ever attempted in this part of the United States. Special arrangements for facilitating travel is in the hands of a competent committee

RUTHERFORD J. MASON
Recording Secretary

Aerial Cut

ABSOLUTELY BURGLAR PROOF

Safety Lock Boxes

A GOOD PLACE TO LEAVE YOUR
JEWELRY WHILE ON YOUR
VACATION TRIP

Local and Long Distance
Telephones

The Boston Safety Co.
NEW LONDON, CONN.

Versatile Border

Condensed Litho, Light Litho and Title Light Litho in Combination

J. HENRY BROWN
PRESIDENT

JAMES M. SMITH
MANAGER

BRUSHITON PAINT COMPANY

EXCLUSIVE MANUFACTURERS OF

CROWN BRAND WHITE LEAD

PAINTS, OILS AND VARNISHES

Charlestown, Maine

ANNUAL STATEMENT
JUNE FIRST

Hudmor Banking Company

DEPOSITORY
FOR THE COUNTY
OF HUDSON

Capital and Surplus
\$580,000

INTEREST PAID ON DEPOSITS
SAFE DEPOSIT BOXES

Exhibition of Silverware and Cut Glass

The Burdock Company would respectfully call the attention of its patrons to a collection of silverware and cut glass, designed by and made under the direct supervision of Jean Renan, member of the Standard Academy of Design. This fine collection will be on exhibition, for a limited time only, at our Exhibit Hall on Second Avenue. The array will consist of spoons, forks and serving pieces, tea services and dinner ware, trays and bowls, etc. Cut glass decanters, whiskey jugs, and silver mounted vases, etc. Card cases, cigarette and cigar cases, pocket knives, match boxes and desk fittings.

The Burdock Co.
San Francisco

DORRIS

DANIEL BEARING

GRAND JEWELRY SHOP
EAST MAIN STREET
PORTLAND

Hedan Investment Company

DEVELOPING AND OPERATING

Mining Properties, Timber Tracts
and Coal Lands

MAIN OFFICES
CANTON BUILDING

WASHINGTON, D. C.

CONDENSED TITLE LITHO

60 Point

3 A \$6 75

RENUMBER

54 Point

4 A \$6 50

SEIZE BRIDE

48 Point

4 A \$5 00

HUNT MINERS

42 Point

5 A \$4 50

SECURE KNIGHT

36 Point

5 A \$3 00

STRONGER DESIGN
VERY FINE SERIES

30 Point

6 A \$3 00

REQUIRED PRINTINGS
SELECT MODERN TYPE

Ink Craft Digital by Introsol®

CONDENSED TITLE LITHO

24 Point No. 2

8 A \$2 50

UNINTERESTING SPECIMEN
PLEASING BEAUTY DOCTOR

24 Point No. 1

9 A \$2 50

ERECTING HANDSOME BUILDINGS
PRINTS CHARMING AND DISTINCT

18 Point No. 3

11 A \$2 50

BANQUET SEVERAL HONEST TINKERS
GRAND REUNIONS HELD FREQUENTLY

18 Point No. 2

13 A \$2 00

THE AMERICAN TYPE FOUNDERS COMPANY
MODERN DESIGNERS RECEIVED STUDENTS

18 Point No. 1

15 A \$2 00

GRANT FIRE FIGHTING HERO DIAMOND MEDAL
DISCARD YOUR BROKEN AND WORN OUT SERIES

12 Point No. 5

16 A \$1 50

VERY FINE SPRING MORNING
SUN CAUSES MUCH ANXIETY
COLDEST \$1231567890 WINTER

12 Point No. 1

29 A \$1 50

SIGHTING TORPEDO BOAT DESTROYER
CRUISER BROKE THE SPEED RECORDS
DEMOLISHED HANDSOME STEAMSHIP

12 Point No. 4

20 A \$1 50

MADE WORLD-WIDE REPUTATIONS
CHANGE VOTING DISTRICT OFTEN
STYLISH NOVELTIES ORIGINATED

6 Point No. 4

25 A \$1 00

MERCHANT HAS OCCASIONAL COMPETITION
PURCHASE WONDERFUL AUTOMOBILE COVER
HIGH MERCHANT RETURNED WITH PICTURES
NEGOTIATES \$1231567890 INSURANCE POLICIES

12 Point No. 3

22 A \$1 50

STRONGLY BUILT MAN COMING HOME
DISTRIBUTING DEAD TYPE PROMPTLY
BOLD SAILOR GRANTED SHORE LEAVE

6 Point No. 3

28 A \$1 00

ABSOLUTELY VALUABLE PREMIUMS PRESENTED
SPECIAL ATTENTION REGARDING INSTRUMENTS
STRONG LETTER FOR THE GENERAL JOB PRINTER
IT BRINGS RESULTS IMMEDIATELY WHEN SHOWN

12 Point No. 2

24 A \$1 50

EXPOSITION STARTED WITH GREAT HOPE
TOURIST ENTERTAINED VAST AUDIENCES
CAREFUL COMPOSITOR OBTAINED NOTICE

6 Point No. 2

32 A \$1 00

EVERY CONTRACT RELATING TO SUBWAY WAS BLOCKED
INNOCENT BACHELOR DEPOSED RIDICULOUS ACCUSATIONS
GOVERNMENT INSPECTORS ACQUIRE GREAT KNOWLEDGE
INTERNATIONAL QUESTIONS AROUSED MANY DIPLOMATS

6 Point No. 1

38 A \$1 00

PAPER DEEP AND BITE YOUR OFFICE TOWEL LEAS AND BEF LITON
SOUNDING YOUR TYPE ALWAYS PLEASES THE CRITICAL CUSTOMER
MAINTAIN OF ALL STOPS BOTH NEW AND EXISTING AT UNUSUAL
QUICK COSTS AT 8000 TYPE PRICES SAVING 20 LARGED OTHERS

Bold Litho

48 Point

3 A \$6 10 4 a \$3 70 \$9 80

HIER SONG
Big Returns
Maids Enter
Distributing

36 Point

3 A \$3 40 4 a \$2 00 \$5 40

BUST MODERN
Largest Syndicate
Expensive Habits
Great Importance

30 Point

3 A \$2 45 5 a \$1 80 \$4 25

DESIGNS MODERN
Beautiful Homestead
Remarkable Printers
Transfer Department
Emergency Hospitals

Bold Litho

34 Point

4 A \$1 75 8 a \$1 75 \$3 50

REPEATED QUESTION
Appoints Special Delegate
Large Theatre Demolished
Modern Style Inaugurated
Political Situation Certain
Quick Newspaper Printers

18 Point

6 A \$1 60 12 a \$1 65 \$3 25

MUSIC STRONG
Dusty Individuals
Greatest Showing
Sixteenth District
Boys Department
Gambrini Springs

10 Point

12 A \$1 20 23 a \$1 30 \$2 50

DISCERNING PRINT
Selecting Combinations
Buy Modern Literature
Real Delightful History
Special November Sale
Typographical Printing
Gentleman Retires Late
Girl Withdrew Promise
Display Litho Qualities
Never Get Disappointed

14 Point

9 A \$1 50 16 a \$1 50 \$3 00

SPLENDID EDIFICE
Designed Modern Flats
Rare Specimens of Art
Story of a Wild Career
Best Printing Material
Modest Advertisement

8 Point

14 A \$1 10 28 a \$1 15 \$2 25

FORM GORGEOUS PARADE
Holiday Tours to Old Cape Cod
Secretary Holly Opposed Talk
Bargains in Summer Clothing
Florida is the Land of Flowers
Detective Methods are Modern
Craftsmen Show Greatest Skill
Fearless Bowling Experts Win
Modernized Buildings Secured

12 Point

11 A \$1 30 22 a \$1 45 \$2 75

TYPE SPECIMEN BOOKS
Artistic and Very Beautiful
Unsurpassed Performances
Many Advertising Problems
Pleasing Designs in Borders
Rules \$1234567890 Figure

6 Point

15 A \$0 95 30 a \$1 05 \$2 00

SPLENDID FORM RECOGNIZED
Mendicant Jaultoes Denounce Organ
Continental Tourists Remuneration
Returns from Battlefield of Santiago
Discovered Roadheads for Carriages
Examinations by the General Public
Strived Earnestly for Improvements
Burlesque Show Received Applause
His Klugly \$1234567890 Splendors

Litho Bold and Light Copperplate Gothic

WILLIAM M. BOSKIN

PHILIP H. SHERMAN

BOSKIN & SHERMAN

WHOLESALE AND RETAIL DEALERS IN

GRAIN AND PROVISIONS

FARM PRODUCE

CENTER AND MORAN STREETS

NEAR THE OLD BURDEN MILL

HOME TELEPHONE 27
LONG DISTANCE 2738

JOHNSTOWN, GA.

WILSON P. HARRIS, PRESIDENT
GEORGE C. JIMSON, SECRETARY

WM. BROMLEY, VICE-PRESIDENT
CLAUDE WILLARD, TREASURER

HARRIS & JIMSON

Printers and Binders

**Designing, Writing and Printing of Fine
Advertising Literature**

PETER S. KILBOURNE
REPRESENTATIVE

23-24 BUXTON BUILDING
DALLAS, TEXAS

STATEMENT

Morningland State Bank

For the Year Ending
June Eighteenth

OFFICERS

THOS. B. WINCHELL, PRESIDENT
ROY H. WILLIS, VICE-PRESIDENT
LAWRENCE W. MCKIM, CASHIER

Capital Stock \$500,000.00
Surplus 56,275.00

The Annual Anchor Club Boat Race

HELD IN CONNECTION
WITH THE

**Independence Day
Celebration**

Beardstown, Illinois
July Fourth

GEORGE BRADSON, President

MATHUCE ROBERTSON, Secretary

EDWARD CHESTER, Treasurer

George Bradson & Company

WHOLESALE DEALERS AND BROKERS IN

Lumber, Grain, Hay and Coal

OFFICES LOCATED AT

Spokane and New York

Directors

CORNELIUS BEADE . . . New York
ROBERT HEDDIN . . . San Francisco
FREDERICK SMITH . . . Milwaukee
JOHN KNOWLES . . . Providence

Directors

HAROLD GRAHAM . . . Spokane
THOMAS KEITH . . . San Francisco
ARTHUR BAIRNES . . . Detroit
STEPHEN THURSTON . . . New York

No.

National Bank

OF THE CITY OF CHAMBERSBURG

Pay to the Order of

\$

Chambersburg, N. J.

General Office Supplies

Rubber Stamps and Seals

Branburg & Drumond

Commercial and Society

Printing - Engraving

Embossing - Designing

874 EAST MAIN STREET

DEANSBURG, COLORADO

Bush's Ornament

Light Litho

48 Point

3 A \$4 75 4 a \$2 75 \$7 50

SEND BRICK
Retired Soldier

42 Point

3 A \$3 65 5 a \$2 60 \$6 25

SINGED RIDER
Kitchen Musician

36 Point

3 A \$2 65 6 a \$2 35 \$5 00

MERINOS
Great Band

10 Point

15 A \$1 20 30 a \$1 30 \$2 50

ELECTRIC MACHINERY
Grecian Philosopher Expires

8 Point

18 A \$1 10 35 a \$1 15 \$2 25

FAMOUS HISTORICAL PRINTER
Proposing Typographical Researches
Annually Instructing College Toilers

30 Point

4 A \$2 15 8 a \$2 10 \$4 25

MEN BRING
Roman Herds

6 Point

20 A \$1 00 39 a \$1 00 \$2 00

PURCHASE AMERICAN EXCELLENCE
This Type Enables Many Printers to Keep in
the Lead and \$1234567890 Pleases Customers

6 Point No. 2*

23 A \$1 00 45 a \$1 00 \$2 00

PRINTERS KNOW THY TYPES AND INVEST
Judiciously. Remember Old Faces Are Not Always
Old Friends. A Type That Will Also Be Selected

24 Point

5 A \$1 70 10 a \$1 80 \$3 50

SEND PRINCE
Gardener Soulful

5 Point*

17 A \$1 00 34 a \$1 00 \$2 00

EXCESSIVE RACKET PREVENTS MUSICIAN
Mendacious Tourist Fiddler Resumes Long Journey
Members of this League are Promoters of Fine Arts

18 Point

8 A \$1 55 16 a \$1 70 \$3 25

FRENCH CHEMIST
Modernized Condition

6 Point Title No. 4

21 A \$1 00

FACE AND SIZE FOR EVERY DEMAND
ENGRAVING EFFECTS SHOWN HERE

14 Point

11 A \$1 45 22 a \$1 55 \$3 00

MUSICIAN DELIGHTED
Presents Finest Exhibitions

6 Point Title No. 3

24 A \$1 00

PARTICULAR CUSTOMERS ARE SATISFIED
IMITATION ENGRAVING DONE WITH LITHO

12 Point

13 A \$1 30 27 a \$1 45 \$2 75

INTERESTED COMPOSITOR
Splendid \$1234567890 Featuring

6 Point Title No. 2

28 A \$1 00

DEMONSTRATIONS IN LATE STYLES AND FACES
SHOWING ELEGANT SIMPLICITY OF TYPOGRAPHY

6 Point Title No. 1

30 A \$1 00

PRACTICAL DESIGNS BY EMINENT FELLOW-WORKERS
CONTINUOUS CELEBRATION IN TWENTIETH CENTURY
* The same face.

Light Litho in Practical Display

Christmas Exercises

GIVEN UNDER THE AUSPICES OF
ST. ANDREW'S CHURCH
OF PITTSBURGH, PENNSYLVANIA

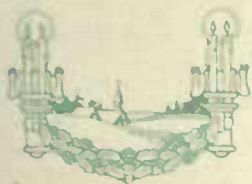

Wednesday Evening
December 25th

Holiday Border Holiday Decorator

QUALITY

ON THIS WE HAVE BUILT OUR
PRESENT BUSINESS

SEVEN years ago last February we started our business taking as our motto the one word Quality and we believe that our patrons will all agree with us when we say it has truly been our slogan all this time with every piece of work turned out. Our reputation for high-grade work is well known. We are fully equipped to do all your printing

FRANKLIN
PRINTERY
92 MARLOW STREET

MILLINERY EXHIBIT

IN ORDER TO SHOW THE SEASON'S STYLES IN FALL AND WINTER HATS, WE WILL EXHIBIT A NUMBER OF DISTINCTIVE IMPORTED PRODUCTIONS AS WELL AS SOME OF OUR OWN EXCLUSIVE MODELS. COME TO OUR GRAND OPENING. SPECIAL INVITATION IS EXTENDED TO YOU TO INSPECT THE VERY LATEST CREATIONS IN MILLINERY. BEAUTIFUL SOUVENIRS PRESENTED

THURSDAY, SEPTEMBER TWENTIETH

FROM TEN UNTIL FOUR O'CLOCK

THE MISSES FLESHIMER
CORNER OF FIFTH AVENUE AND BROADWAY

Century Border

60 Point

3 A \$4 60 4 a \$3 15 \$7 75

EDITORS Disputed

48 Point

4 A \$3 25 6 a \$3 00 \$6 25

Northern HISTORIANS

36 Point

5 A \$2 10 8 a \$2 15 \$4 25

HOLDING RARE Demonstration

30 Point

6 A \$1 85 11 a \$2 15 \$4 00

Misappropriated INCREASED STOCKS

24 Point

8 A \$1 60 15 a \$1 90 \$3 50

RELIABLE MERCHANTS Indorsed Application

18 Point

11 A \$1 45 22 a \$1 80 \$3 25

PEDESTRIANS GATHERING FRAGRANT HONEYSUCKLES Gentle Summer Breezes Refreshing Their Fevered Brows

14 Point

15 A \$1 30 30 a \$1 70 \$3 00

BOLD INTRUDER FOUGHT POLICEMAN Found Lurking Around Corner Stores

6 Point No. 1

26 A \$0 90 52 a \$1 10 \$2 00

EIGHTEEN FOREIGNERS ENLISTED IN SALVATION ARMY
Dentists Recommended Artichokes For Preserving Teeth
Fishermen Extremely Busy Catching Mossbunkers in China
Important Government Position Given Remarkable Maids

12 Point

19 A \$1 25 38 a \$1 60 \$2 75

EMINENT DOCTORS HOLDING CONSULTATION Peters Invested \$1234567890 Irrigating Land

6 Point No. 2 †

32 A \$0 90 63 a \$1 10 \$2 00

EXTRAORDINARY IMPROVEMENT NOTED IN SOUTHERN INDUSTRIES
Remarkable Interest Manifested In Recent Foreign Automobile Races
Inspector Who Investigated Skyscrapers Found Law Being Observed
Important Questions Wisely Answered by Young University Women

10 Point

21 A \$1 10 41 a \$1 40 \$2 60

EXAMINATION DISCLOSING DELINQUENT PUPILS Many Fair Ladies Protest Against Unfair Methods

5 Point †

24 A \$0 90 47 a \$1 10 \$2 00

ELEVEN HONEST COUNTRYMEN RECEIVED GOVERNMENT POSITIONS
Remarkable Interest Manifested In Recent Foreign Automobile Races
Determined Young Lawyer Succeeds In Winning Most Celebrated Case
Constantly and Energetically Paving Rough Roads to Ultimate Success

8 Point

24 A \$1 00 48 a \$1 25 \$2 25

HILARIOUS STUDENTS RETURNING AFTER FOOT BALL GAMES Serious Accidents Reported Daily During Eastern Tournament

6 Point Title No. 1

44 A \$1 00

EXTREMELY UNCOMFORTABLE ENDURING PROLONGED PERIOD OF INTENSE HEAT
SEVERAL FORTUNATE YOUNG PHYSICIANS RECEIVED SPECIAL HONOR ABOARD
PROMINENT NEWSPAPER PUBLISHER ARRANGING REGULAR ANNUAL CONVENTION

† The same face

Compressed Litho in Practical Display

TEXAS LAND IMPROVEMENT COMPANY
SAN HIDALGO, TEXAS

PAUL L. WERNER, President
ROBERT ROYD, Secretary-Treasurer

SPECIAL ANNOUNCEMENT

I desire to announce to the land investors throughout the East that the Land Investors' Tour through central and southern Texas will start from Grand Central Station by special schedule at ten o'clock Wednesday morning, April fourteenth, and will arrive at San Hidalgo on the morning of the seventeenth. Reservations applied for require three special trains, that consist of sleepers, dining and observation cars, thus making the service most commodious and complete, and those who wish to participate in this business and pleasure trip are reminded that all applications must reach me not later than the twelfth

SAMUEL R. THOMPSON, Agent

New York
March fourteenth

TELEPHONE MEMORANDUM

Mr. _____

Called you up on very
urgent business and
will call you up again

at _____

CLERK

JOHN H. SMITH

JAMES H. BROWN

JOHN H. SMITH & COMPANY

DECORATORS

INTERIOR FURNISHERS, PAPER HANGERS
FRESCOERS AND PAINTERS

Represented by
MARTIN B. JOHNSON
501 Cherry Street

24 COLUMBUS AVENUE
TOLEDO, OHIO

MONTHLY STATEMENT

Jersey City, N. J., _____ 191__

M _____

TO **FREDERICK MONTROSE DR.**

PRINTING MACHINERY

TERMS: STRICTLY CASH

119 MONTGOMERY AVENUE

60 Point

3 A \$7 60 4 a \$4 40 \$12 00

FINE Styles

48 Point

3 A \$4 70 4 a \$2 80 \$7 50

Printing RIGHT

42 Point

3 A \$3 65 5 a \$2 60 \$6 25

COMES Regularly

36 Point

3 A \$2 50 7 a \$2 50 \$5 00

Language QUESTION

30 Point

4 A \$2 00 9 a \$2 25 \$4 25

HUNTERS Destroy Animal

24 Point

5 A \$1 60 11 a \$1 90 \$3 50

**RELIABLE ANTIQUE SHOWED
Evident Adaptability and Elegance**

18 Point

9 a \$1 60 16 a \$1 65 \$3 25

**SEARCH STEAMERS
Relieves Thirsty Sailor
Patient Crowd Waiting**

10 Point

16 A \$1 25 30 a \$1 25 \$2 50

**CLEAN CENTRAL STATION
Employed Hustling Foreigners
Matrons Relieving Sickly Guest
Colored Porters Find Chickens
One Conductor Receives Order**

14 Point

12 A \$1 50 22 a \$1 60 \$3 00

**ADMIRING ROSEBUSHES
Butcher Became Unfortunate
Lighthouse Appeared Dismal**

8 Point

19 A \$1 10 37 a \$1 15 \$2 25

**IMMORTAL WILLIAM RUMINATING
Stratford Philosopher Poet Reflects Life
Ardent Romso and Merciless Shylock
Cleopatra Alluring the Noble Anthony
King Lear Charms, Richard III Thrills**

12 Point

15 A \$1 35 28 a \$1 40 \$2 75

**YOUTHFUL LOVERS ESCAPING
Wrathful Parent Engaged Taxicabs
Leaping Unavoidable Embankment
Valuable \$1234567890 Property**

6 Point

21 A \$1 00 40 a \$1 00 \$2 00

**COMPOSITORS' GREAT OPPORTUNITIES
Proper Attention Bringe Increased Efficiency
American Face Make Pleasing Arrangement
Changing Environment is Moulding Character
Great Monsters Inhabiting Primeval Forests
Deperate Burglars Pursued Through Country
Egyptian Hero \$1234567890 Relates History**

H. C. Martin, President

N. H. Anthony, Secretary

Domestic Trust Company

Commercial Banking

Safe Deposit Boxes

Capital \$2,488,000

Four Per Cent Interest

Telephone 1268 Rector

The Advertising Press
Designers and Producers of
Profitable Advertising
Illustrating

Presented by
John E. Dodaon

405 Commercial Plaza
CHICAGO

Panel Border

ANNUAL

FLOWER SHOW

Grouping of the Best
Specimens from
Many Climes

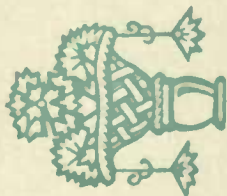

DECEMBER
EIGHTEENTH, NINETEENTH
AND TWENTIETH

Exhibition Auditorium
East Sixteenth Street
Manhattan

Panel Basket Piece

Light Litho Gothic

24 Point

5 A \$1 65 11 a \$1 85 \$3 50

RECEIVES PRINTED DESIGN
Famous Monarch Returns Today

18 Point

9 A \$1 65 16 a \$1 80 \$3 25

DRAMATIC EDITORS FOILED POLICE
Western Bandits Ransack Fast Mail Trains

14 Point

11 A \$1 50 22 a \$1 50 \$3 00

GOTHAMITES CAMPED NEAR SOUTH BEACH
Surf Bathing Attracted Many Beautiful Young Ladies

12 Point

15 A \$1 35 30 a \$1 40 \$2 75

AGED MOUNTAIN CLIMBER RESCUES FOREIGN TOURIST
Farmer Lost Huge Roll of \$1234567890 Cigarette Papers in Reno

<p>DR. FRANCIS ROGAN</p> <p>OPEN EVENINGS UNTIL 8:15 SUNDAYS 1 TO 3</p>	<p>262 SUYDAM AV</p>	<p>MR. CLARENCE WORTHINGTON</p>
---	----------------------	---------------------------------

10 Point

16 A \$1 25 31 a \$1 25 \$2 50

PROSPECTOR MAKES RICH STRIKE IN NORTHERN COLORADO
Young Composer Spends Forty Dollars While Rusticating at New Haven

8 Point

18 A \$1 15 35 a \$1 10 \$2 25

AMERICAN LINE FACES USED THROUGHOUT THE WORLD BY JOB PRINTERS
Inspector Condemns Comparatively New Building at Request of Influential Citizen of Iowa

8 Point No. 1

19 A \$1 00 38 a \$1 00 \$2 00

FRENCH DOCTOR DISCOVERS SOFTER METAL
Sandy Desert Thronged With Arabs Waiting for Camels
Chemist Explained \$1234567890 Methods to American

6 Point Title No. 3

25 A \$1 00

MARYLAND CITIZEN MAKES ELOQUENT PLEA
STERN JUDGE FORGAVE YOUTHFUL FOR
SCIENTIST EXAMINED AMBITIOUS STUDENT'S

8 Point No. 2

25 A \$1 00 48 a \$1 00 \$2 00

OLD OMAHA PUBLISHERS BOUGHT METROPOLITAN DAILY
Eastern Financiers Organize for Purpose of Bettering Living Conditions
Burglar Defied Philadelphia Detectives After Blowing Steel Plate Safes

6 Point Title No. 2

29 A \$1 00

SOLDIERS MARCH SIXTEEN MILES THROUGH SNOW
HUNTER TRAILED GRIZZLY BEAR FOR NINE HOURS
LARGE SCORPION BIT MEXICAN YOUTH IN ARIZONA

6 Point Title No. 4

20 A \$1 00

FOREIGN ACTORS WROTE DRAMATIC STORIES
CRITIC PRAISED QUIET HUNGARIAN NOVELIST
FASHIONABLE GENTLEMAN DISTURBS SNAKE

6 Point Title No. 1

34 A \$1 00

FISHERMEN ENCOUNTERED SHARK WHILE SAILING NORTH
MONSTER OF THE SEA GIVES TWO SAILORS MUCH TROUBLE
OLD BASEBALL ENTHUSIAST CAUGHT IN THUNDER STORM
HEAVIEST LOCOMOTIVE WRECKED ON NEW STEEL TRESTLE

Litho Gothic

26 Point

3 A \$2 90 5 a \$2 10 \$5 00

GOTHIC PRINTING
Destroyed Structure

30 Point

4 A \$2 35 7 a \$1 90 \$4 25

MODERN SPECIMEN
Containing Characteristic

24 Point

5 A \$1 95 8 a \$1 55 \$3 50

COMPRISING
Design Charms

8 Point

15 A \$1 10 30 a \$1 15 \$2 25

DESCRIBED NEWSPAPERS
Feature Commercial Typography
Displays Exquisite Workmanship

18 Point

7 A \$1 65 13 a \$1 60 \$3 25

DEFINE HISTORY
Startle Goldworker
Returning Bracelet

6 Point No. 1

16 A \$1 00 32 a \$1 00 \$2 00

SUPERINTENDENT RETURNED
Contemplated Extensive Improvement
Charming \$1234567890 Featureings

14 Point

9 A \$1 50 19 a \$1 50 \$3 00

ENDURING DESIGNS
Buy American Ornament
Showed Distinct Borders

6 Point No. 2*

18 A \$1 00 35 a \$1 00 \$2 00

HONEST METHODS EXPOSED HERE
Ambitious Lightweight Wrestler Procured
Great Cricket Game Played During Storm

12 Point

12 A \$1 40 23 a \$1 35 \$2 75

COMPLIMENT FOREMEN
Detained Emigrants Saturday
Count \$1234567890 These

5 Point*

18 A \$1 00 26 a \$1 00 \$2 00

ANCIENT FACES BEING REPLACED
Ocean Going Steamer Rounds Cape Horn
Large Tugs Rushed Down Bay Full Speed
Enormous Cargoes Taken Aboard Vessels

10 Point

13 A \$1 25 26 a \$1 25 \$2 50

RECEIVES HONOR FIGHTING
Oregon Cowpuncher Fired Salute
Village Cornet Bands Play Slowly
Youthful Soldier Unfurled Ensigns

6 Point No. 12

23 A \$1 00

STRONG FOREIGNER SECURED CLOTHING
ATTENDED EXTRAORDINARY CONVENTION
MODEL AMERICAN PRINTING MACHINERY
HANDSOMEST BORDERS AND ORNAMENTS

6 Point No. 11

29 A \$1 00

BOSTON WIRE STITCHERS PROVE GOOD INVESTMENT
IMPORTANT HISTORICAL EVENTS RECEIVING NOTICE
DEFECTIVE BOLTS CAUSED GREAT RAILROAD WRECK
DESPERATE CRIMINAL CAPTURED BY BRAVE WOMAN

6 Point No. 10

46 A \$1 00

THIS IS AN EXAMPLE OF A LINE OF TYPE SET IN THE LITHO GOTHIC TYPEFACE. THE TYPE IS SET IN A JUSTIFIED AND FULLY WRAPPED PARAGRAPH. THE TYPE IS SET IN A JUSTIFIED AND FULLY WRAPPED PARAGRAPH. THE TYPE IS SET IN A JUSTIFIED AND FULLY WRAPPED PARAGRAPH. THE TYPE IS SET IN A JUSTIFIED AND FULLY WRAPPED PARAGRAPH.

Bodoni

72 Point

3 A \$5 55 4 a \$3 90 \$9 45

HIRED CLERK
Brighter Staples

60 Point

3 A \$4 75 5 a \$3 80 \$8 55

HEROIC KNIGHT
Champions Argued

48 Point

5 A \$3 90 8 a \$3 70 \$7 60

HUMBLE INSPECTOR
Some Magnificent Styles

42 Point

5 A \$3 30 8 a \$3 00 \$6 30

EXPORT FINE CLOTHES
Hungry Gentleman Reports
Fashionable Couples Dance

Bodoni

36 Point

5 A \$2 30 10 a \$2 70 \$5 00

UNIQUE BODONI SPECIMEN
Exquisite Series Nicely Designed
Display Remarkably Handsome

30 Point

6 A \$2 05 11 a \$2 20 \$4 25

SECURING AMERICAN BEAUTIES
Imparting Considerable Individuality
Bright Compositors Recognize Results

24 Point

7 A \$1 60 14 a \$1 90 \$3 50

ENTERPRISING PRINTERS REFLECTING
Nothing Accomplished With Ancient Material
Many Charming Designs Recently Introduced

16 Point

11 A \$1 50 22 a \$1 80 \$3 30

ADMIRABLE EXHIBITIONS
Sumptuous Apartment Ruined
Inspiring Entertainment Given

10 Point

21 a \$1 20 40 a \$1 30 \$2 50

EDUCATION SADLY NEGLECTED
Studios Young Scholars Going Ahead
Grasp Golden Opportunities, Brothers
Discouraged Boy Becomes Melancholy
Strict Attention Should Always Prevail

14 Point

16 A \$1 45 31 a \$1 55 \$3 00

GREATEST AMERICAN PRODUCER
Receiving Congratulations From Critics
Printers Anticipated a Prosperous Year

8 Point

23 A \$1 10 46 a \$1 15 \$2 25

MECHANIC MADE GRAND SUGGESTION
Proposed Reconstruction of Complicated Parts
Demonstrates Practical Points for Stockholder
Highly Complimented by Department Official
Beautiful Dreams Distract the Handsome Hero

12 Point

18 A \$1 30 35 a \$1 45 \$2 75

NUMEROUS ENTERPRISES REPORTED
Schemes Outlined and Seriously Considered
Extraordinary \$1234567890 Demands Made

6 Point

28 A \$0 95 52 a \$1 05 \$2 00

DEPARTMENTS REORGANIZED DURING SEPTEMBER
Extensive Preparations Being Made for Increasing Fall Trade
Learned Professor Discovered Numerous Ancient Manuscripts
Considerable Notoriety Obtained When Corporations United
Mystery Surrounds Great \$1234567890 Bank Robbery in Spain

Fine English Suitings

AT GREATLY REDUCED PRICES

MADE by our own experienced and skillful workmen into stylish and modish suits for careful dressers. The materials are imported direct from the best English Mills, in patterns exclusively controlled by us. During the ensuing eight weeks we shall offer these at a very great reduction to Angelica citizens. Perfect fit guaranteed in every case

One Price \$22.50

RUFUS FABIAN TAILORING COMPANY

ANGELICA, NEW YORK

The Constitution of the United States of America

Done in a Convention of the
Thirteen States

PHILADELPHIA:
IN THE TWELFTH YEAR OF THE UNITED STATES

=====
MDCCLXXXVII

WE, the People of the United States, in order to form a more perfect Union, establish justice, insure domestic tranquillity, provide for the common defence, promote the general welfare, and secure the blessings of liberty to ourselves and our posterity, do ordain and establish this CONSTITUTION for the United States of America.

ARTICLE I.

SECTION 1. All legislative powers herein granted shall be vested in a Congress of the United States, which shall consist of a Senate and House of Representatives.

SECTION 2. The House of Representatives shall be composed of members chosen every second year by the people of the several States, and the electors in each State shall have the qualifications requisite for the electors of the most numerous branch of the State legislature.

THEN OPENED HE THEIR UNDERSTANDING,
THAT THEY MIGHT UNDERSTAND THE SCRIPTURES
SAINT LUKE 24:45

HISTORIC BIBLE PRINTERS

AN ACCOUNT OF
THEIR PART IN THE SPREAD
OF SACRED SCRIPT

BY
RAMOND VINCENT LOVES
PRESIDENT OF GROVE SEMINARY

NEW EDITION DE LUXE
ILLUSTRATED

FROM THE PRESS OF
EARLY PUBLISHING COMPANY
PHILADELPHIA

Bodoni Italic

36 Point

5 A \$2 45 9 a \$2 55 \$5 00

PRINTERS HONOR BODONI
*Italian Designers Study History
Uninvited Neapolitans Perform
Husky Opera Leaders Criticized
Californian Taught Champions*

30 Point

6 A \$2 10 11 a \$2 20 \$4 30

BODONI DELIGHTS MERCHANTS
*Beautiful Creation Purchased Lately
Display Modern American Ornament
Inspiring Natural Harmonies Charm
Rusticating Musician Studies Melody
Strongest Butcher Subdued Landlord*

24 Point

7 A \$1 70 13 a \$1 80 \$3 50

BANKER INVITED BOHEMIAN AUTHOR
*Inspector Examines Five Gigantic Skyscrapers
Northwestern Bandits Caught Nearing Helena
Southern Representative Introduced Georgian
Important Documents Unearthed Near Colma
Prosperous Merchants Return From England
Newspaper Editors Received Congratulations*

Bodoni Italic

18 Point

11 A \$1 50 22 a \$1 75 \$3 25

AMERICAN PERFORMER DELIGHTING AUDIENCES
*Shrewd Farmers Capture Twelve Grizzly Bears Near Denver
Bostonians Entertain Delegates From Ecuador and England
Notorious Bank Robber Escaped from Dangerous Detectives
Hungry Gorillas Display Wonderful Agility Climbing Trees
Bodoni Italic Proved a Reliable Purchase for Fine Printers*

14 Point

16 a \$1 45 31 a \$1 55 \$3 00

THOUGHTFUL DESIGNERS PRAISING MODERN BODONI ITALICS
*This Reliable Italic Face Produced by American Type Founders Company
Cast on Script Line Thereby Preserving the Long Descenders on Solid Body
Wonderful Story Circulated by Tourist About Fountain of Perpetual Youth
Grand Vaudeville Performer Returned from Successful Foreign Invasions
Unfortunate Emperors Remaining Silent During Entire Search by Soldiers
Great Marathon Racer Received Trophy After Finishing with His Exercises
Delighted Children Appreciated Long Trolley Ride Down Lower Parkway*

12 Point

18 A \$1 35 33 a \$1 40 \$2 75

SPENDTHRIFT EXPOSES HISTORIANS
*Foremost Establishment Celebrated Tuesday
Natural History Students Questioned Expert
Oklahoman Befriends California Proprietor
Kind Foreman Forgives Famous Composer
Demonstrated Usefulness of Modern Design
Egyptian Dungeon Contains Many Antiques
London Haberdasher Condemns Old Tavern
Carpenter Submits \$1234567890 New Plans*

8 Point

22 A \$1 05 45 a \$1 20 \$2 25

EARTHQUAKE SHOCKS FELT MONDAY
*Indiana Detective Informed Chicago Notable
Six Beautiful Models Exhibit Graceful Forms
Japanese Tonsorialist Discovers New Remedy
Ohio Composer Receives Money From Logan
Eastern Athlete Tours Australia With Doctors
Cattle Rustlers Banished From Northern Iowa
Mexican Hercules Surprised Chinese Acrobats
Rescue Thousands From Burning Laboratory
New England Heavyweight Wrestler Returns
Industrious Apprentice Finished Long Course
United States Marines Reviewed by Dignitary
Admiral Praises Brave Lieutenant at Banquet*

10 Point

21 A \$1 20 41 a \$1 30 \$2 50

GOLDENROD BRIGHTENS REMOTE FIELDS
*Mountain Flowers Possess Marked Characteristics
November Delights Many Enthusiastic Pedestrians
Merganser Ducks Eagerly Pursue Hungry Pickerel
Children Botanize and Study Migrating Songsters
Pensive Dreamer Neglects Radiant Summer Hours
Dark Spruce Forests Shelter Numerous Partridges
Heavy Underbrush Delayed Excited Ornithologist
Progressive Farmers Observe Natural Phenomena
Grayheaded Composer Describes the Mountains
Delegation Attends Convention at San Francisco*

6 Point

28 A \$0 90 55 a \$1 10 \$2 00

MARVELOUS CREATIONS PLEASED GREAT PRINTER
*Destructive Cyclone Swept Lower New England Coast Today
Greatest Theatres Opened Earlier Since Cold Weather Come
Most Wonderful Display Originated with American Material
Striking Designs Presented Royal Congress During February
Several Baseball Players Demanded Large Increase in Salary
Charming Rosebushes Observed Throughout Pacific Coast Tour
Beautiful White Mountain Scenery Attracts Vacation Parties
Vermont Unitype Operator Becomes Engaged to Composer
Tramp Steamer Anchored Near Statue of Liberty Last Night
Sunburned Bathers Endured Terrible Tortures While Dressed
Youthful Stowaways Found Among Coal Bunkers in Chicago
Great Western Corn Crop Being Moved by Largest Railroad
Burlesque Show Entertained Fast Audiences During Evening
Husky Bartenders Returning from an Extended Steamer Trip
Gigantic Worship Enters Harbor After Long Perilous Journey
Neat Figures Supplied \$1234567890 in Every Complete Font*

*International School of Printing
Fortieth Lesson*

IDEAS OF BODONI ON PRINTING

Foreword

HIS NOTIONS about Typography are to the point: "The beauty of letters consists in their regularity, in their clearness, and in their conformity to the taste of the race, nation and age in which the work was first written, and finally in the grace of the characters, independent of time or place. Types should be suitably arranged on the pages in straight regular lines, not crowded, nor, in proportion to their height, too far apart, and with equal spaces between words and lines. The more classic the book, the more appropriate it is that the text should appear alone, in order that the beauty of the letters may be apparent. This is real art." Notwithstanding the many advances in printing and type making that have been made in modern times, these ideas of this old master printer still hold good. The School has taken great pains in the following pages to show a few Bodoni reproductions. The typographer of the twentieth century will find much in the simple styles of Giambattista Bodoni that is worthy of close study and emulation. This lesson will also prove of practical value on account of the increasing popularity of Bodoni types

*This Instruction Paper is Strictly
Confidential*

Mankind and Education

A Book of Essays by JOHN FRANCIS CHESTERFIELD

WE are pleased to announce that this book is now ready; and we wish to say that it is the best we have yet offered, in fact it is one of the finest examples of bookmaking which has recently been produced. Even if this book had been in a language unknown to the reader it would be a delight to take it in hand and linger upon its typographical charms. It will satisfy the booklover who can appreciate the art of the craftsman, who was inspired by a high ideal, and worked in an atmosphere of harmony and good fellowship. Little need be said of the text of this book, for Chesterfield was one of America's foremost essayists, and MANKIND AND EDUCATION is one of his best books. These essays contain some of the most beautiful thoughts ever penned, and they are held as almost sacred by many readers. This book is printed on rich white, pure rag paper, from clear cut new type, with nature design in delicate tint on each page, title page and frontispiece carefully hand colored. There are about four hundred copies in substantial brown board binding, at one dollar each, and one hundred copies in full leather, at two dollars each.

INTERNATIONAL PUBLISHING COMPANY

New York Baltimore Philadelphia Boston New Orleans Chicago San Francisco

PRINTING METHODS

IN THE TWENTIETH CENTURY

HITHERTO the expenditures for the composing room have been insignificant as compared with those in other departments. Under the method here outlined, composing room equipments, excluding types and linotypes, have ranged in cost from five thousand to eighteen thousand dollars. There has been a superstition among printers that the composing rooms did not pay. Facts show that the composing room with a cost system is the most profitable department. It has developed in the sale of specialized composing room outfits and the resulting increase in efficiency has almost always been a real source of agreeable surprise to every purchaser.

American
Type Founders Company

COMPLETE
PRINTING OFFICE
OUTFITTER

*Our Specially-designed Iron Composing
Room Equipments are practically inde-
structible and economical in floor space.*

36 Point

5 A \$2 35 10 a \$2 70 \$5 05

DISTINGUISHED FOREIGNER
 Printers Secured Handsome Series
 Acknowledge Prominent Designer

30 Point

6 A \$2 15 12 a \$2 25 \$4 40

RECOVERING ANCIENT HISTORIES
 Italian Merchants Erect Beautiful Statues
 American Type Founders Company Face

24 Point

8 A \$1 65 16 a \$1 90 \$3 55

BLACKSMITHS PURCHASED HORSESHOES
 Handsome Borders Improve Better Type Designs
 Notice Striking American Originality Throughout

18 Point

12 A \$1 50 24 a \$1 80 \$3 30

IGNORES TRUSTING MAIDEN
 Disinherit Prominent Composer
 Honest Judge Granting Interviews

10 Point

22 A \$1 20 42 a \$1 30 \$2 50

OBSERVING STRANGEST CREATURE
 Making Christmas Gifts of Jeweled Purses
 Seventy Turkeys Used Thanksgiving Day
 Steamers Arrived from Bermuda on Time
 Wonderful Demonstration Pleased Ladies

14 Point

17 A \$1 45 33 a \$1 55 \$3 00

EXQUISITE TYPOGRAPHIC FEATURE
 Explains Remarkable Coincidence Monday
 Deserted Lighthouses Rapidly Demolished
 Shows Handsome and Dignified Characters

8 Point

24 A \$1 05 47 a \$1 20 \$2 25

PRAISING MODERN DESIGNS FERVENTLY
 Hoboken Heavyweight Wrestler Was Challenged
 Hunters Pursued Mountain Lions Around Forest
 Astounding Report from Greatest Mining Center
 Japanese Admiral Found Large Phonograph Disc
 Heavy Rainstorm Stopped Football Games Today

12 Point

19 A \$1 30 38 a \$1 45 \$2 75

SECURE MODERN PRINTING EQUIPMENT
 Foreign Mechanic Demanded American Quality
 Boston Wire Stitchers Repay Careful Purchaser
 Prosperous Farmer Leaves Vermont Mountains
 Employ Husky \$1234567890 Unitype Operator

6 Point

27 A \$0 95 52 a \$1 05 \$2 00

MARVELOUS STRUCTURES COMPLETED AFTER DELAYS
 Steamboat Captain Pilots Large Excursion Party Safely Tuesday
 Noted Harvard Astronomer Discovers New Comet in Eastern Sky
 Charming Burlesque Show Amused Many Ladies and Gentlemen
 Printing Office Superintendents Praise Bodoni Book Fervently
 Wealthy Merchants Purchased Valuable Buildings for Daughters
 Expert Bookkeeper Held Important Government Position Late
 Handsome Stenographer Returned from Prolonged Vacation Trip
 Beautiful Figures Quickly \$1234567890 Observed by Composer

COMFORTABLE HOMES

Hundreds of families now find under the roof of one massive structure practically the privacy of a secluded home, and have many more privileges and conveniences, such as elevators, gardens, billiard rooms, courts, etc., than a single home can afford

THE PERSON WHO HAS NOT KEPT APACE WITH THE TIMES IN THE DEVELOPMENT OF APARTMENT HOUSE CONSTRUCTION WOULD TRULY MARVEL AT THE NUMEROUS HOME CONVENIENCES AT THEIR COMMAND

THE JAMES HENDERSON RENTING AGENCY

MANHATTAN BOULEVARD AND RIVERSIDE DRIVE, NEW YORK CITY : TELEPHONE 84

Strathmore Ornament Three Point Border Linear Border No. 2

ESTABLISHED 1863

Hudson & Nairn Company

MAKERS OF

Lithographic Inks and
Fine Dry Colors

MAIN OFFICE AND FACTORIES
PHILLIPSBURG, PENNSYLVANIA
BRANCHES EVERYWHERE

INCREASING TRADE

A SERIES OF EXAMPLES TAKEN FROM
THE PRACTICAL TYPOGRAPHIC GUIDE

IN the last article, the ingredients of inks were discussed and now we come to the distributing end of the business. If the printer could so standardize all his work as to be able to buy regular inks in large lots from the manufacturer's stock, he would considerably reduce the cost of getting the ink to the user. This is probably impossible in a number of cases. Paper, presses, cuts, time requirements, and numerous other

CITY TELEPHONE 1234

BELL TELEPHONE 5678

MONSEN & BURNS

DESIGNERS, MANUFACTURERS AND WHOLESALE DEALERS
ARTISTIC GOLD JEWELRY

MONSEN AND BLAKE STREETS
NEW HAVEN

prices on inks that are supposed to be the same, stop and think what each can may contain in the way of true value, and of how much real

PAGE FINE

Bodoni Book Italic

36 Point

6 A \$2 70 9 a \$2 30 \$5 00

CONDEMNING LIGHTHOUSES
*Gunboats Returning From Sweden
Honorable Gentlemen Disinherited*

30 Point

6 A \$2 05 12 a \$2 35 \$4 40

REQUIRING STRONG AUTOMOBILE
*Large Steamer Nearing Southern Harbor
Delightful Excursion Parties Disbanding*

24 Point

8 A \$1 70 15 a \$1 80 \$3 50

MYSTERIOUS KNIGHT DESIRED FORTUNE
*Disheartened Ranchman Journeys Through Utah
Extraordinary Confectioners Holding Conventions*

18 Point

12 A \$1 55 24 a \$1 75 \$3 30

SHOWED EXQUISITE DESIGN
*Pleasing Bodoni Book Italic Face
Handsomest American Ornaments*

10 Point

22 A \$1 25 43 a \$1 25 \$2 50

DESTRUCTIVE RAINS HAVE PASSED
*We are a Complete Printing Office Outfitter
Young Frenchman Saved Native Spaniard
Large Pressman Dances Like Grizzly Bear
Badly Punish Western Fighting Sensation*

14 Point

16 A \$1 40 33 a \$1 60 \$3 00

ENGLISH DUKE INTERVIEWS KINGS
*Strong Butcher Carried Heavy Load Friday
Five Large Hornets Chased Husky Soldiers
Bewildered Geographical Students Helped*

8 Point

24 A \$1 05 46 a \$1 20 \$2 25

DISTINGUISHED FOREIGNERS ENTERING
*Several Governors Elected During Last Elections
United States Senator Received Fountains Friday
Young Councilman from Oregon Presented Claim
Interesting Lectures Enthusing Former Policeman
Retired Banker Spent Money With Great Masters
Mexican General Submits Plans for Fortifications*

12 Point

19 A \$1 30 39 a \$1 45 \$2 75

GIRLS MENTION INTERESTING HISTORY
*Naming Twentieth Century Economies Correctly
Radiant Sunshine Delights Seaside Promenader
Splendid Japanese Performer Touring Continent
Beautiful Figures \$1234567890 Shown Printer*

6 Point

30 A \$0 95 56 a \$1 05 \$2 00

GOVERNMENT INSPECTOR PURSUED FOREIGN COUNTS
*Claim Agents Being Entertained in Brooklyn by German Soldiers
Unusual Strength and Endurance Observed at Professional Game
American Type Founders Company Sets the Pace in Making Type
Strong Bodoni Features Preserved Throughout this Entire Series
Serviceable Borders and Ornaments Enrich Finer Printed Designs
Enormous Profits Rewarded Users of Original Bodoni Book Italic
This Company Sells Cylinder and Job Presses, Paper Cutters, Etc.
American Line Type Styles \$1234567890 Mean Increased Profit*

The Growing Demand for Good Printing

GOOD work pays. The finest quality of printing, that which is used for advertising purposes, as well as the commercial forms, is the kind in which there is the most money for the advertiser and also for the firm producing such work. This growing demand for a better grade of printing is due to the fact that the public has at last awakened to the educational value of good printing. Now to do good work one must have good material, and the many beautiful

American Line Type Faces

which are shown in this catalogue will help wonderfully in producing this class of work. That the demand for high-grade work will continue to increase is a recognized fact, for the constant development of the esthetic sense in our educational institutions is bound to produce notable and lasting results. While we may not have passed through the era of cheapness, there is less desire for the cheap article than there was a few years ago, that is, if the low price is at the sacrifice of elegance, worth and good taste

Originator and Maker of Artistic Type Faces

American Type Founders Company

BOYD'S HISTORY OF THE CIVIL WAR

This book has been pronounced by experts as the most exact record of the war between the North and South which has ever been placed on sale. Full details of the facts leading up to the great conflict are given, while the actual fighting is portrayed in a very interesting way

NATIONAL PUBLISHING CO., Chicago

Bodoni Bold

72 Point

3 A \$6 20 4 a \$4 40 \$10 60

FINER PRINT
Brighter Color

60 Point

3 A \$4 55 5 a \$3 95 \$8 50

NOTICE FISHER
Strongest Display

48 Point

4 A \$3 65 8 a \$4 15 \$7 80

HISTORIC DOCTOR
Secured Many Houses

42 Point

4 A \$3 00 8 a \$3 25 \$6 25

DISTURBS MUSICIANS
Making Handsome Coins
Placed Great Confidence

36 Point

6 A \$2 60 8 a \$2 45 \$5 05

IMPROVING STRUCTURES
Submits Bodoni Bold Design
Handsome Ladies Returning

30 Point

6 A \$2 10 10 a \$2 15 \$4 25

INDIAN INTERESTS CHILDREN
Large Insurance Building Ruined
Detectives Reject Destitute Misers

24 Point

6 A \$1 65 12 a \$1 95 \$3 60

AUSTRALIA IMPORTING MACHINERY
Several Marvelous Improvements Noticed
Makes Charming Ornaments and Borders

18 Point

10 A \$1 50 20 a \$1 75 \$3 25

SECURING BODONI BOLD
Delight Enterprising Printer
Thanksgiving Proclamations

10 Point

19 A \$1 20 36 a \$1 30 \$2 50

HONEST COMPOSITORS COMING
Strong Display Letter Shown Buyers
The World's Printing Shop Outfitter
American Type Founders Company
Brave Pressman Drills German Boy

14 Point

15 A \$1 35 30 a \$1 65 \$3 00

HELPS PROMINENT UNIVERSITY
Eighty Reliable Merchants Enthused
Purchased Distinct Printing Quickly

8 Point

21 A \$1 05 41 a \$1 20 \$2 25

BRIGHTER HISTORY STUDENT FOUND
Pass Important Examinations Successfully
Strength and Adaptability Easily Observed
Advertisers Rejoicing Over Bodoni Designs
Largest Quantities of Imported Hair Stolen

12 Point

17 A \$1 30 32 a \$1 45 \$2 75

PROMINENT DESIGNERS RETURNED
Enthusiastic Lighthouse Keeper Drowns
Clever Artists Held Audience Spellbound
Nimble Men \$1234567890 Counted Sum

6 Point

25 A \$0 90 49 a \$1 10 \$2 00

CHARACTERISTIC AND STRIKING TYPE CREATION
Avoid the Expensive Habit of Picking Live Jobs Through
Lack of Having an Abundance of Material. This Costly and
Unnecessary Habit Not Only Causes Great Inconvenience
but Causes Lack of Harmony Among Ambitious Printers
These Figures Printed \$1234567890 Distinct and Clear

Elegance of the Bodoni Family

THE NEW TYPE FASHION

ANOTHER new and great type family is shown in this Specimen Book of Type Styles. The new Bodoni Type Family is going to be a long-lived fashion because the design is of classic simplicity, elegant, yet strong, and like all real works of art its beauty will be appreciated the more it is studied. Every printer will find it profitable to show Bodoni styles to the buyers of printing. The enterprising printers will be certain to reap a splendid crop of orders. It has been positively demonstrated that with the introduction of each successful Type Family the demand for printing has been both stimulated and increased. Those who pay for catalogues, booklets, circulars, and advertisements of every kind, are looking for new business attractors in types. When a great type design appears their interest in printed salesmanship is freshened and orders to the printers follow

AMERICAN TYPE FOUNDERS COMPANY

Maker and Originator of the Classical Bodoni Type Family, the New and Beautiful Type Family which will attract the many Buyers of Printing

THE LISTO PIANO

An Instrument of the Highest Grade

The familiar lines from Shakespeare's *Merchant of Venice* can be paraphrased thus, and still be fraught with equal truth: "The home that has no piano in its midst, nor is not moved with aspiration to possess one, is lacking in the fundamental instincts of culture and refinement." Because, to-day, the possession of a *fine* piano is not so much a question of money as it is of desire. For a LISTO PIANO is the *equal of any piano manufactured* and yet it can be purchased by payments as small as Five Dollars a month

Write for Illustrated Catalogue

THE BENSHOFF PIANO COMPANY

1256 FREDONIA STREET, BOSTON

FOUR CAMERA BOOKS

Retouching for Amateurs

Elementary instructions on removing defects in negatives, and improving all of your home portraits

How to Take Portraits

Describes the making of backgrounds and apparatus, lighting, posing, exposure and development of portraits, for outdoors

How to Make Enlargements

Simple directions for making enlargements without special apparatus, and instructions for making an enlarging lantern

A Manual of Printing

A great book for the beginners, but valuable for everybody, because written out of long experience

AMATEUR PHOTOGRAPHERS' SUPPLY COMPANY

2151 HANCOCK STREET, ROXBURY, MASS.

72 Point

3 A \$6 95 4 a \$4 35 \$11 30

REMORSE
Biographical

60 Point

3 A \$6 00 4 a \$3 70 \$9 70

GRANDEUR
Bathing Decks

48 Point

4 A \$4 20 6 a \$3 30 \$7 50

FORMER PRICE
Cleanest Mechanics
Monument Spoiled

36 Point

4 A \$2 70 7 a \$2 30 \$5 00

PRINTER DRINKING
Designs Bronzing Machine
Entertain Congenial Guest

30 Point

5 A \$2 10 \$2 15 \$4 25

HANDSOMER COSTUMES

Compositor Refuses Nomination Delights Enthusiastic Audiences

24 Point

6 A \$1 80 11 a \$1 70 \$3 50

DISPUTES CLEVER MECHANIC

Released Noted Professional Ballplayer Embezzler Secretly Returned Monday

18 Point

9 A \$1 55 18 a \$1 70 \$3 25

DISCOVERED PHENOMENAL PRINTERS

Extensive Advertising Profitably Increases Business Congressmen Entertaining Senators in Washington

14 Point

13 A \$1 45 26 a \$1 55 \$3 00

DISTRIBUTING SOUVENIRS

Child Graduate Receives Diploma Hoboken Printing Concern Burns Respecting Insignificant Members Printers Retiring Immensely Rich

10 Point

19 A \$1 20 39 a \$1 30 \$2 50

NEW DORP THRONGED MONDAY

Champion Invited West Hoboken Friend Husky Ethiopian Exhibits Great Science Oklahoma Giant Demands Record Prices Boston Youth Developing Quite Rapidly Westchester Athlete Taking Long Sleep Gothamite Interviews Chicago Architect

12 Point

15 A \$1 30 30 a \$1 45 \$2 75

EXHIBITED ARTISTIC PICTURE

Annual Convention of Steamfitters Held Compositor Displays Practical Judgment United Brewers Giving Elegant Dinners Pedestrian Arriving Within Ninety Days Tonsorial \$1234567890 Artists Explained

8 Point

21 A \$0 90 41 a \$1 20 \$2 25

KENTUCKY ORATOR SAVED BANKER

Auditors Revising Large Record of Mortgages Famous Conductor Reorganized Leading Band Manhattan Physician Solved Twelve Problems Capable Manager Condemns New Automobile Newark Employers Raised Wages Voluntarily Broadway Merchants Demanding Recognition Young Adventurers Returned From California Constable Suspected Southern Representative

11 Point

18 A \$1 35 36 a \$1 40 \$2 75

HANDSOMELY ENGRAVED MONOGRAM

Excursions Wednesday Afternoons and Evenings Printers Receiving Handsome Competition Prizes Dependent Foreigner Suddenly Became Alarmed Enthusiastically Welcomed English Ambassador Renowned Musicians Arriving Thursday Evening

6 Point

22 A \$0 90 45 a \$1 10 \$2 00

DIPLOMATIC AGENTS ARRIVING IN SCOTLAND

Spend Fourteen Weeks Touring Beautiful Highlands Points of Interest Reached by American Automobile Aviator Starting on Perilous Flight Across Continent Expensive Aeroplanes Built by New Orleans Citizens Noted Comedians Accompanied Daring Young Pilots Foreign Contestant Praised Managers of Great Show Country Boy Wins Fame in Great English University German Scientist Lectured Senior Class Last Friday Japanese Inventor Startles Foremost Philanthropists Young Ballet Dancer \$1234567890 Deceives Treasurers

AMERICAN

TYPE, BORDERS AND ORNAMENTS ARE
IDEAL PRINTERDOM FASHION PLATES

NEW Type, Borders and Ornaments of the American Type Founders Company excel in design and their durability is assured by use of the best material procurable. The selection of designs and styles as brought out by this company surpasses in both variety and utility the combined product of all other type foundries. A printing office completely equipped with its productions is worth far more for either use or sale than one made up from the productions of other type foundries. It is conceded that American Type is the standard for excellence throughout the world. The up-to-date printer will secure a distinct advantage over his competitor by purchasing job type in weight fonts from this company. Buying in weight fonts means full cases, and full cases obviate the necessity of hunting for sorts, which is a very serious handicap in a composing room. It stands to reason that the printer who has full cases will derive a much larger profit from his work than his competitor who is continually picking sorts from the live jobs.

SCOTCH ROMAN

A beautiful book and job type with some characteristic features which make it a letter adaptable for all kinds of work. There are not many faces more available for all around use, and it will give an air of distinction to even the best of work.

Drawing and Designing

By HAROLD IRWIN BECHMAN, Art Instructor

PRACTICAL treatise on the art of designing, drawing and illustrating in connection with typography. Contains concise and complete instructions, very lavishly illustrated, concerning the development of art as allied to printing and the typographical industry. The utility of this treatise to the student is manifest and the information which it imparts is bound to be of great benefit to the beginner as well as to the student who is well advanced in art

Our service to the community is threefold; we train the eyes and the hands of the children, and give them another means of expressing and recording what they see; we develop artistic quality in our national industries, and so promote the intellectual interests of the men and women employed in them; and we cultivate in the population at large the precious sense of beauty. Are not these worthy objects for the work of our lives?

PUBLISHED BY THE

Ohio Institute of Drawing and Design

Cromwell Avenue and King Street

East Hamel, Ohio

72 Point

3 A \$6 40 4 a \$3 80 \$10 20

INVENTIONS
Byron Springs

60 Point

3 A \$5 50 5 a \$3 75 \$9 25

FIVE HUNDRED
Summer Garden

48 Point

4 A \$3 75 8 a \$3 80 \$7 55

EIGHT MONSTERS
Undesirable Bachelor

42 Point

5 A \$3 30 9 a \$3 15 \$6 45

YOSEMITE SCENERY
Acrobatic Performances
Numbering Equipments

36 Point

5 A \$2 65 9 a \$2 45 \$5 10

LUMBERING STEAMSHIP
Announcing Demonstration
Midnight Serenades Ceased

30 Point

6 A \$2 25 10 a \$2 05 \$4 30

POPULAR CONVENTIONALIST
Demonstration of Art Preservative
Mechanical Ability Became Scarce

24 Point

7 A \$1 65 14 a \$1 95 \$3 60

NUMEROUS PEDESTRIANS TRAINING
Plainly Revolutionizing Printing Methods
Unconquerable Blizzards and Snowstorms

18 Point

10 A \$1 60 21 a \$1 65 \$3 25

VENTURESOME BANKER
Monitor and Merrimac Fight
Beautiful Nightingale Sings

10 Point

18 A \$1 15 40 a \$1 40 \$2 55

HANDSOME PRINTS EXHIBITED
Poster Workers Use Type Creations
Now Playing Championship Games
Excessive Study Becomes Arduous
Relative or Appertaining to Printing

14 Point

14 A \$1 50 26 a \$1 50 \$3 00

INSURANCE DIRECTORS DINE
Circumstantial Evidence Produced
Harmony Showing in Supplement

8 Point

20 A \$1 00 48 a \$1 25 \$2 25

SAN FRANCISCO EXPOSITION DECIDED
Eccentric Printing Relegated to the Scrap Heap
Peculiarities of Mankind Shown on Broadway
Artistic Borders and Ornaments for Color Work
Monumental Indifference Positively Exhibited

12 Point

16 A \$1 25 37 a \$1 50 \$2 75

TYPOGRAPHICAL BEAUTY ABOUND
Systematic Production Increases Finances
Modern Printers Know Prevailing Models
Neatness and \$1234567890 Speed Lead

6 Point

24 A \$1 00 48 a \$1 00 \$2 00

ADMIRING THROGS REJOICE OVER VICTORY
The Art Preservative of All Arts Thanks the American
Printing Executed Neatly and Quickly Retains Business
News Features Are Injected Into Type Manufacturing
European Advertisements a Big Feature for Magazines
Motor Boats and Launches Will Race on the Schuylkill
Several Thousand \$1234567890 People in Crowds

Display

IN MODERN JOB COMPOSITION
AND ADVERTISING LITERATURE

SOME years ago the prevailing methods among compositors to obtain desired emphasis in type display were eccentricity and harsh contrasts. Printers who study the needs of the advertiser realize that other methods must be used if real distinction is to be secured. There is such a volume of printing coming from many sources, both in literature and advertising, that the printer in order to make his work different and distinctive must use stylish and original type faces. The best proof of the intrinsic value of new faces to the printer is shown in the tremendous growth of the American Type Founders Company

If you would forge to the front, and advance in the world of printing you will add to your type equipment often

Bulfinch Oldstyle in Practical Display

FARMS

AND SEASHORE PROPERTY

SITUATED IN SECTIONS THAT ARE
MOST HANDY TO COMMUTERS

Our property is in the heart of the most popular coast section of Hanover County and is the coming suburb of Portland. It has many railroad facilities and good roads. The farming lands are fertile and promise returns to the investor. Many sections of the water-front form choice locations for summer cottages, in fact there are several now in course of construction. Act at once while the choice is good

DUIRKEN & SON

SOLE AGENTS

Marden Street, Detroit

Vermorel Ornaments Bulfinch Border

THE CELEBRATED HIMAN PIPE ORGAN

An instrument built for
Home and Church use

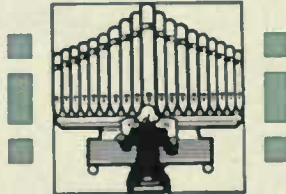

Awarded First Prizes
and Gold Medals
France
Germany, Brussels
United States

MADE BY THE MOST SKILLED
LABOR AND FROM THE BEST
MATERIALS TO BE OBTAINED.

J. HIMAN & CO.
No. 37 MADISON AVENUE
BRAMTOWN, WISCONSIN

Vermorel Ornaments Island Border No. 1240

Mason & Hemdan

MANUFACTURERS OF AND WHOLESALE DEALERS
IN THE BEST OF EUROPEAN AND AMERICAN MADE

Automobiles

PRACTICAL REPAIRING AND GENERAL SUPPLIES
RIDGE AND HUNTING STREETS, COLUMBIA

Meriontype Series

72 Point

3 A \$6 80 4 a \$4 50 \$11 30

KIND NURSE
Easter Styles

60 Point

3 A \$5 50 \$4 a \$3 55 \$9 05

FINE BUTCHER
Modern Border

48 Point

4 A \$3 80 7 a \$3 80 \$7 60

MORNING ARGUS
Greatest Mountain

42 Point

4 A \$3 00 8 a \$3 35 \$6 35

HOUSES FURNISHED
Enthusiastic Speakers

Meriontype Series

5 A \$2 75 7 a \$2 30 \$5 05

26 Point

INTERESTING ROMANCE
Beautiful Seashore Resort
New Attractions Saturday

6 A \$2 25 9 a \$2 00 \$4 25

20 Point

SOUTHERN EXCURSION TRIPS
Liberal and Judicious Selection
Returning From the Battlefields

7 A \$1 75 12 a \$1 80 \$3 55

34 Point

DEVICE FOR COMFORT AND SAFETY
Patrons Desiring to Rent Opera Chairs
Need Only Hand in Their Application

18 Point

10 A \$1 60 18 a \$1 70 \$3 30

RESOURCES OF RUSSIA
Select Printing Machines
American Type Foundry

10 Point

16 A \$1 10 35 a \$1 40 \$2 50

KLONDIKE EXPLORER FROZEN
Postponed Furniture Exhibition
Hudson Bridge Delights Tourist
Beautiful Lakeview Residences
Superintendent Received Order

11 Point

12 A \$1 30 28 a \$1 70 \$3 00

BEAUTIFUL CONCERT ORGAN
Largest Collection Ever Shown
Benevolent Bulgarian Societies

8 Point

20 A \$1 00 40 a \$1 25 12 25

DEVELOPMENT OF CERTAIN INDUSTRY
Doubtful Improvement Being Investigated
Thoroughly Conversant With All Details
Cannot Afford to Waste Much Time Here
Two Hundred Thousand Dollars Invested

12 Point

15 A \$1 15 34 a \$1 60 \$2 75

HARMONIOUS CONVENTION HELD
Antique Ornaments Richly Bronzed
Development \$1234567890 Industry

6 Point

22 A \$0 90 44 a \$1 10 \$2 00

THERE IS NO BETTER EVIDENCE OF THE HIGH
Average Good Taste of American Printers Than
The Phenomenal Popularity of The Meriontype
Series. It Has Dignity, Beautiful Contour, Elegant
Proportions, Perfect \$1234567890 In Every Way

Pen Print Series

36 Point

5 A \$2 25 9 a \$2 00 \$4 25

DUPLICATE HAND PEN PRINT
Showing Exquisite American Hotels

30 Point

6 A \$2 05 12 a \$1 95 \$4 00

PRODUCING THIS DISTINCT SERIES
Have Original Quality and Charming Beauty

24 Point

7 A \$1 60 16 a \$1 90 \$3 50

FANCY DESIGNS IMITATING LETTERING
Copyrights Odd and Very Useful Printing Material
These Striking Features Pleasing Every Purchaser

18 Point

11 A \$1 55 23 a \$1 70 \$3 25

SHOWS UNIQUE AND SERVICEABLE TYPE WITHIN
The Ink of the Wise is of More Value than Blood of Martyrs
Manuscripts Carefully Composed by Authors Were Dignified

14 Point

17 A \$1 50 34 a \$1 50 \$3 00

SECURE AMERICAN TYPE FOUNDERS COMPANY'S USEFUL DESIGNS
Modern Structures Designed by Architect Who Graduated from Business College
Youthful Student Studied Penmanship for Solving Flourishes and Proper Shading
Many Lithograph Artists Often Produced New and Original Hand Lettered Effects

12 Point

19 A \$1 35 38 a \$1 40 \$2 75

SEVERE SCORING GIVEN BOLD CONVICT
Monster Gathering Has Every Available Space
Pleasant Surprise Awaits Users of Our Product
Golden Harvest \$1234567890 Brings the Coin

8 Point

24 A \$1 05 49 a \$1 20 \$2 25

CARVE STATUE DURING SPARE MOMENTS
Honest Quality and Quantity are Always Universal
Enthusiastic Demonstrator Proved Very Interesting
Spinster Removes Harsh Lines Through Massage
Juvenile Students Demand Promotion Immediately
Shorthand Expert Finds More Charming Diversion

10 Point

21 A \$1 20 44 a \$1 30 \$2 50

MANUFACTURE EVERYTHING FOR PRINTERS
Heavy Fog Caused Yacht Slight Delay Off Sandy Hook
Monogram Engraved Neatly by Prominent Blacksmith
Safe Blower Captured in Otsego by Bravest Detective
Large Composing Rooms Should Have Plenty of Light

6 Point

28 A \$0 95 58 a \$1 05 \$2 00

BIOGRAPH PICTURES DISPLAYING CHARMING SCENES
Curious Girl Detective Becomes Interested in Stronger Criminal
Mechanical Department Becoming Highly Profitable Nowadays
Photography for Many Centuries Remained an Unsolved Mystery
The Declaration of Independence was Composed in Philadelphia
Enterprising Newsboys Promulgate Plans for Enterprising Clubs
Great Agricultural Display \$1234567890 Anticipated Next Spring

Established 1876

Telephone 189 Bell

Columbia Watch Company

Corner Broadway and Forty-seventh Street

Kansas City, Missouri

WISHES to announce to the general public that the new Columbia-Nash Watch is now completed and ready for sale. This masterpiece of the watchmaker's art has been pronounced by experts to be the acme of perfection. All that skill and money can do to make a perfect timepiece has been done. There is no other watch at the price of the Columbia-Nash—\$5.00 to \$19.00—which will keep as good time, and there is no watch at any price that will keep more than a very small fraction better time. To get that infinitely small fraction of accuracy makes your watch cost about ten times as much as the Columbia-Nash, and that small fraction is not really of value in the day's work. In other words, a Columbia-Nash at, say \$9.00, is a good enough watch for anybody. Why not pay us a visit and look them over

Dated, September 19th

Harold M. Northrup

Number 396 North Hudson Street

Representing
Columbia Watch Company

Kansas City, Mo.

○
Order of Dances

Part One

1 Waltz

2 Two-Step

3 Schottische

4 Gallop

5 Waltz-Quadrille

6 Mazurka

7 Waltz

8 Two-Step

Intermission

72 Point

3 A \$5 65 4 a \$4 25 \$9 91

BENUMBED
Highest Reign

60 Point

3 A \$6 10 4 a \$3 45 \$9 55

HOLD FRIEND
Greatest Scholar

54 Point

3 A \$5 00 5 a \$3 75 \$7 75

BURMESE KING
System Unequaled

48 Point

4 A \$3 75 8 a \$3 55 \$7 60

DESCRIBE HOMES
Explorers Mentioned

12 Point

5 A \$3 25 9 a \$3 05 \$6 30

HAULING ENGINES
Describe Either Method

16 Point

4 A \$2 40 9 a \$2 70 \$5 10

FRAME HOUSE BURNED
Experiment Bringing Motive

16 Point

5 A \$2 05 11 a \$2 20 \$4 25

SECURE NOVEL MAGAZINE
Greatest Medical Board Instructor

14 Point

7 A \$1 85 12 a \$1 65 \$3 50

HOME KNIGHTS REVISE DECISION
Undisturbed Historical Emblems Retained

16 Point

9 A \$1 60 18 a \$1 65 \$3 25

EXECUTIVE HONORED
BERMINGHAM HEROES
Historical Medals Discovered

10 Point

18 A \$1 25 36 a \$1 25 \$2 50

PUBLISHES HANDSOME DESIGNS
FURNISHED PRINTED PROGRAM
By Committee for the Great Celebration
Mayor and Other Prominent Men There
Oration by State Senator John Monroe

14 Point

13 A \$1 45 26 a \$1 55 \$3 00

GENUINE DEMANDS SIGNED
FIGURES DISGUISE MEANING
Remarkable History of Government

8 Point

23 A \$1 15 46 a \$1 10 \$2 25

PROGRESSIVE PRINTERS USING AMERICAN
LINE TYPE PRODUCE HANDSOME DESIGNS
Della Robbia will Aid in Every Way to Give Your
Printing that Dignified and Fashionable Style Which
Meets the Approval of the Most Fastidious Customer

12 Point

16 A \$1 35 33 a \$1 40 \$2 75

FINANCIAL STRINGENCY RELIEVED
MERCHANTS PREDICT PROSPERITY
Crisis of the Financial World Safely Passed
Secured Amount \$1234567890 Philanthropist

6 Point

26 A \$1 00 52 a \$1 00 \$2 00

BECAUSE OF ITS ATTRACTIVE VARIETY OF SIZES
LEADING EXPONENTS OF TYPOGRAPHY ADMIRE
THE FASHIONABLE DESIGNS SET IN DELLA ROBBIA
It Possesses an Individuality of its own that Produces the Artistic
Effects so Much Desired by Up-to-date Houses Throughout the
Country and Which has Led Master Printers to Adopt this Face
For Use on All Work that \$1234567890 is of an Artistic Nature

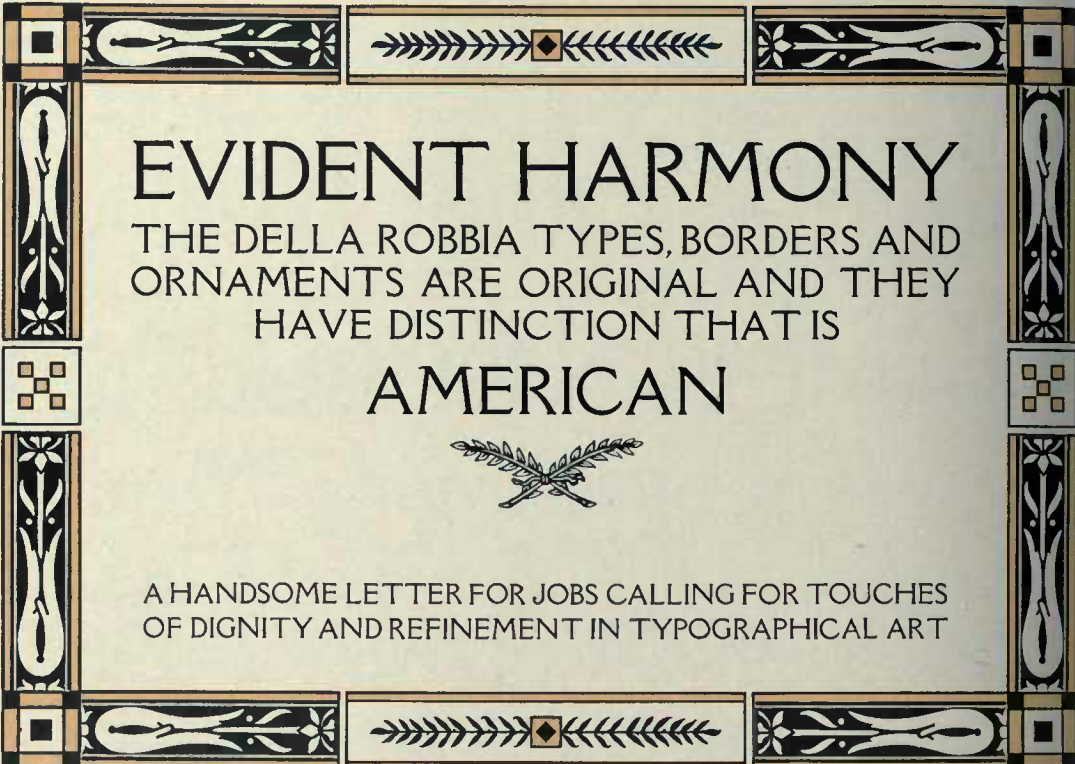

EVIDENT HARMONY

THE DELLA ROBBIA TYPES, BORDERS AND
ORNAMENTS ARE ORIGINAL AND THEY
HAVE DISTINCTION THAT IS

AMERICAN

A HANDSOME LETTER FOR JOBS CALLING FOR TOUCHES
OF DIGNITY AND REFINEMENT IN TYPOGRAPHICAL ART

Della Robbia Borders' Della Robbia Ornament Monotone Border Cast Squares French Cast Squares

NEW TYPE DESIGNS

THEIR BUSINESS VALUE TO THE PROGRESSIVE PRINTERS

EN realize that a successful business is the outcome of foresight, ingenuity and scientific business methods. Wherever you find a great business leading in its field, its success has been achieved by splendid business methods. Ask any printer what is the basic reason for the great success of this company and his answer will be "new and original type faces"

THE PRINTER FOUND THAT THE CUSTOMER'S EYE
WAS CAUGHT BY THE NEW FACE; AND THAT THE
PLEASING NOVELTY BROUGHT HIM MORE BUSINESS

AMERICAN TYPE FOUNDERS CO.

Qualities

THAT ARE OF INTRINSIC VALUE IN
TYPE DISPLAY AND MODERN TYPE
COMPOSITION FOR ADVERTISERS

NEW TYPE FACES

THE many new type faces that have recently been brought out by this Company are certain to put gold in the coffers of all the printers and advertising men. Their many good qualities are quickly appreciated by the discerning printer. They all have that distinction and pleasing novelty that are so characteristic of American type faces. A more truly artistic and classical showing of type designs has never appeared before in the entire history of movable types
American Styles Lead

AMERICAN TYPE FOUNDERS
COMPANY

ORIGINATOR AND MAKER OF
FASHIONABLE TYPE DESIGNS

72 Point

3 A \$7 90 4 a \$4 85 \$12 25

REMINDS
Bright Novel

60 Point

3 A \$5 70 4 a \$3 50 \$9 20

NICE BIRDS
Oriental Despot

48 Point

3 A \$4 15 6 a \$3 50 \$7 65

CHOICE MINES
Grand Easter Hymn

42 Point

4 A \$3 50 6 a \$2 75 \$6 25

STRONG RIDERS
Orchestral Entertainers
Curfew Rings Monthly

4 Point

4 A \$2 80 8 a \$2 20 \$5 00

DECEMBER QUERIES
Organization Depletes Bank
Inhaled Dangerous Perfumes

10 Point

6 A \$2 50 11 a \$2 10 \$4 60

INSURED OCEAN LINER
Members of Parliament Entertain
Established New Liability Branch

24 Point

6 A \$1 80 13 a \$1 80 \$3 60

BINDING MACHINE CONCERN
Modern Specification and Drafting Outfit
Sentimental Contractor Relieved Boynton

18 Point

9 A \$1 70 20 a \$1 55 \$3 25

NUMEROUS EVENTS
Sarcastic Oration Delivered
Diplomatic Maidens Rejoice

10 Point

19 A \$1 25 40 a \$1 25 \$2 50

HANDSOME PRIZE RECEIVED
Beautiful Souvenir Presented to Lucky
Competitor Amid Deafening Cheers and
General Rejoicing at the Second Annual
Flower Exposition Held in Podunk Hall

14 Point

13 A \$1 50 28 a \$1 50 \$3 00

CONSIDERED PUBLIC MEN
Lithography and Engraving Influence
Inspector Dictated Stenograph Notes

8 Point

23 A \$1 05 47 a \$1 20 \$2 25

EXPERIENCED SALESGIRL PROMOTED
Bright and Ornamental Array of Jewelry and
Precious Stones on Exhibition at Our Recently
Enlarged Show Rooms. Charmed Amulets and
Oriental Trinkets to Delight Sentimental Dames

12 Point

16 A \$1 45 36 a \$1 30 \$2 75

ENTERPRISING FIRM HONORED
Remarkable Newspaper Editorials Criticised
Brilliant Authors Receive Scathing Rebukes
Magnificent and \$1234567890 Characteristic

6 Point

24 A \$1 00 54 a \$1 00 \$2 00

MARKET SCENES IN MOUNTAINS OF EUROPE
Scattered at Short Intervals Along the Skirts of the Valleys
In Spring the Melting Snow Has Replenished Every Corner
Great Nations of Earth and Recognized Commercial Marts
Decorative Material in Individual Border Units Are Handy
Many Satisfied Customers Appreciate Our Prompt Service
Now Selling Useful Series \$1234567890 At Body Type Prices

The and & of

These Special Characters accompany each font

RICH LOCKS

□ □ □

The Rich Locks are manufactured for every purpose in the home, office or public building. Our line includes also Builders' Hardware of many styles and prices. The Rich trade mark is a positive voucher, assuring perfect mechanism, workmanlike finish and good design. For nearly a half-century our locks have given real service and security as well as beauty to some of the finest mansions. When you contemplate building, you can do no better than specify Rich Locks and hardware to your architect. You can go even further than we by asking us for our Book of Design. This will bring to you suggestions on hardware in harmony with every style of architecture and interior design. We want you to see it—a sample is waiting your approval

MADIN-EMERSON
CHICAGO NEW YORK

Pabst Border Versatile Ornaments

The HURD BOOK

tells all about *Jewelry*, Diamonds, Precious Stones, Silverware, Cutlery and other articles for gifts on any occasion. It contains sixty pages of reading matter as interesting as any novel of the day. Free for the asking.

Our system of selling by mail appeals to people of refinement who prefer the quiet and comfort of their own library to the confusion and business atmosphere of the average shop.

We send *The Hurd Book* free to those who ask for it, and after several articles have been selected by their description, we will send on the goods for personal inspection.

HURD MAIL ORDER COMPANY

EXCHANGE AND BROAD STS., CHICAGO

NORTH AND TREMONT STS., DENVER

The Pabst Oldstyle and Pabst Italic

are especially adapted for that class of printing which attracts the eye of the man who knows — A fine book and job letter with characteristic features which make it adaptable for all kinds of work — There are not many letters more available for all around use, and it will give an air of distincton to the best of work. Made in 13 useful sizes, 6 to 72 point
American Type Founders Company

Pabst Border Bushes Ornaments

Marlin and Marlin wish to announce
the Opening on

December Twentieth

of the entire First Floor of their present
premises at

15 East Grand Street

to be used exclusively for their

Ladies' Shoe Service

Elevator in Connection

As Thomas Durkinson sole representatives in New York, we are showing exclusively the complete 1913 line of fashionable Hand-sewed Footwear by the Thomas Durkinson Custom Shoe Shops, the world's greatest shoemakers

Priced at \$7 upwards

Your interest is cordially invited

MARLIN
&
MARLIN

Bootmakers for Men, Women and Children
15 East Grand St., New York

Custom Department Entrance on Eighth Street

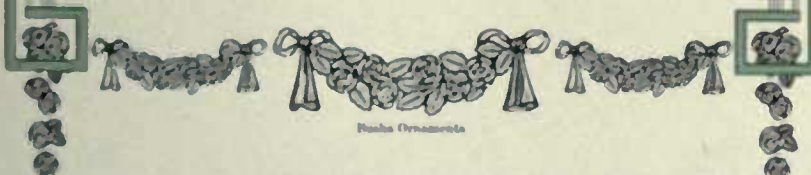

Bushes Ornaments

Pabst Italic

72 Point

Special Characters \$2 45 per font

3 A \$8 05 4 a \$4 20 \$12 25

HUMBLE

Same Experts

60 Point

Special Characters \$2 25 per font

3 A \$7 20 4 a \$3 60 \$10 80

DEMOLISH

Plumber Injured

48 Point

Special Characters \$1 50 per font

3 A \$4 25 6 a \$3 25 \$7 50

REPLENISHED

Beautiful Manicurist

42 Point

Special Characters \$1 25 per font

4 A \$3 70 6 a \$2 55 \$6 25

FRENCH COURT

Greater Profits Reported

Insurgent Hunted Native

Pabst Italic

12 Point

Special Characters \$1 10 per font

5 A \$3 45 7 n \$2 05 \$5 50

EXCITED RUSTLER
Question Romantic Burglars

10 Point

Special Characters \$1 00 per font

5 A \$2 35 7 n \$2 05 \$4 40

PERFECTED MOULDERS
*Amateur Performer Signs Contract
Capable Mechanics Examined Boiler*

14 Point

Special Characters \$0 75 per font

6 A \$2 00 10 a \$1 50 \$3 50

DELIVER GOLDEN TRUMPET
*Bohemian Silversmith Instructing Pensioner
Noteworthy Playwrights Organized Society*

18 Point

Special Characters \$0 50 per font 9 A \$1 80 16 a \$1 45 \$3 25

10 Point

16 A \$1 35 38 a \$1 15 \$2 50

GOTHAM STUDENT
*Ferocious Elephants Captured
Ireland and the Blarney Stone*

REMARKABLE GRADUATE
*Youthful Prodigy Surprised Physicians
English Athlete Defeated in Great Race
Neat Letters for Book and Job Printers
Brigands Demand Two Hundred Cents*

14 Point

12 A \$1 70 26 a \$1 35 \$3 05

8 Point

21 A \$1 25 42 a \$1 00 \$2 25

JERSEY POLICE RETURN
*Lumber King Speculating His Money
Rustic Homesteads Nearly Destroyed*

CONDEMNS DANGEROUS STAGING
*Unusual Ceremony Preceding Annual Convention
Balmy Summer Evening in Eastern Pennsylvania
Fisherman Returns From Voyage Around World
Oarsmen Collapse After Most Gruelling Contests*

22 Point

16 A \$1 50 36 a \$1 25 \$2 75

6 Point

22 A \$1 05 49 n \$0 95 \$2 00

FOUND UNDESIRABLE PONIES
*North River Sailors Rescued Plucky Captain
European Scientist Delighted Austrian Prince
Clever Dancers \$1234567890 Refuse Money*

ARMY GENERALS EXPECTING PENSIONS
*Unsophisticated Californians Enlisted for Twelve Months
Record Crowds Attending Seventh Annual Entertainment
Flourishing Oklahoma Towns Become Thronged With Men
Missouri Banking House Advertising Golden Opportunity
Judge Secured Famous Attorney at Trial of Young Aviator
Beautiful Pabst Figures \$1234567890 Delighting Customers*

A B D G M N P R T

These Special Characters are set up with all fonts from 6 to 14 Point inclusive. They are sold in separate

72 Point

3 A \$6 45 4 a \$3 80 \$10 25

PRINCETON
Direct Thought

60 Point

3 A \$5 90 4 a \$3 35 \$9 25

INSTRUCTED
Explorers Refuse

48 Point

4 A \$4 25 6 a \$3 25 \$7 50

SOME NEW TYPE
Gives Pleasing Result

36 Point

5 A \$2 65 9 a \$2 35 \$5 00

PROFIT AND PLEASURE
Undesirable Material Removed
Installing Seven Useful Designs

Avil Series

8 Point

5 A \$2 00 12 a \$2 25 \$4 25

INTEREST MODERN PRINTERS
Required Only Finest Printing Material
Foremost Composition Improvements

14 Point

6 A \$1 70 14 a \$1 80 \$3 50

DEMAND SCHEDULED REDUCTIONS
Movable Signs Resemble Engravers Products
Combinations Easily Recognized From Chart

18 Point

10 A \$1 55 22 a \$1 70 \$3 25

EXQUISITE ADVERTISING SERIES PRODUCED
Mature Satisfaction Recognized Judgment of Customers
When Maintaining Best Printing Construction Material

24 Point

16 A \$1 50 30 a \$1 50 \$3 00

MODERN TYPE FACES INTEREST DISCERNING PURCHASERS
Ingenious Semblance of Engraving Process Accomplished Without Trouble
Artist Featuring Many Desirable Characteristics Throughout Entire Series
Show Splendid Typography with American Type Founders Company Type

12 Point

18 A \$1 35 38 a \$1 40 \$2 75

ADVERTISERS STUDY TYPE DESIGNS
This Education Cultivates Demand for Printing
Worth More Than Could Have Been Without
The American \$1234567890 Type Founders

8 Point

26 A \$1 15 50 a \$1 10 \$2 25

SPECIAL POLICEMAN RETURNS LOST RING
Large Excursion Parties Left Iron City Memorial Day
Striking Handsome Cover Design Received First Prize
Original Conception Made Typographical Critic Ponder
Modern Establishments Used Avil Series Extensively
Finest Magazine Advertisements Reproduced in Paper

30 Point

28 A \$1 20 42 a \$1 30 \$2 50

REFORMED TYPOGRAPHICAL MATERIALS
These Great Type Designs Captured the Advertising
Genius Everywhere. Materials Consistently Formed
Discovered Having Immense Potency in Advertising

6 Point

28 A \$1 00 52 a \$1 00 \$2 00

TYPES ON PAR WITH COLLECTIVE ART KNOWLEDGE
Startling Report Concerning Icebound Explorers Received Monday
Furnished Auditorium Sheltered Bankrupt Compositors Out West
Great Delegation Headed Movement Regarding Suburban Service
Foreigner Made Ludicrous Mistake While Attempting to Convert
Many Notable Personages \$1234567890 Give Much Valuable Time

Avil in Practical Display

THE
TWENTIETH CENTURY
DECORATION

Derbrand Wall Papers

AWARDED SPECIAL
GOLD MEDALS FROM
FAIRS, EXHIBITIONS
AND CONTESTS FOR
BEST HARMONY AND
THE FINEST DESIGNS

Send for Catalogue of Latest Price List and Patterns

Herthinson & Mulguerth

DESIGNERS AND IMPORTERS

Broadway and Sixth Avenue, Boston

Buyers of Printing

JUST A FEW WORDS TO THE BUSINESS MAN WHO DESIRES TO HAVE HIS PRINTING PRODUCED ACCURATELY AND PROMPTLY

Wouldn't it be a great relief if you could say to your printer, "I need a catalogue, a circular, some letterheads and envelopes," and then be able to entirely dismiss the matter from your mind in the confidence that he will do the work to your entire satisfaction. The printer comes to you with a proposition that pleases; that has a strong advertising value in the suggested copy, in the proposed typography, in the color arrangement, and in the general layout. What a satisfaction to have an assured confidence that the finished product will meet with your approval

The printer who can do that for you must offer efficient service. That is what we are giving to our numerous customers, and we are ready to do the same for you

Manders & Bredton Printing House
CORNER FREMONT AND EUCLID AVENUES, SINCLAIR, WISCONSIN

Wayside Bands Cast Squares

ANNOUNCEMENT

Our beautiful stock of stylish Spring Millinery, including many exclusive Paris Models, is now on display for the examination of our friends and patrons. This display is without doubt the finest ever exhibited in this city and affords the customer an excellent opportunity to make a satisfactory selection in both price and quality

MENDERING & REIDBERNS

Importing Milliners
BROAD AND NEW STREETS

72 Point

3 A \$7 25 4 a \$4 55 \$11 80

REMINDER
Hauling Car

60 Point

3 A \$6 55 4 a \$4 20 \$10 75

MARINERS
Flying Slowly

48 Point

4 A \$4 25 6 a \$3 25 \$7 50

NAMED JUDGES
Reward Endeavors

36 Point

4 A \$2 75 6 a \$2 25 \$5 00

AMERICAN HOUSE
Beautifying Expensively
Mighty Forces Growing

20 Point

5 A \$2 25 9 a \$2 00 \$4 25

HUMOROUS DEPOSITOR
The University of Rushmorely
Southern Merchants Complain

24 Point

5 A \$1 70 10 a \$1 80 \$3 50

ADVISE HONEST SOLDIER
Interesting Indictments Expected
Home Discipline Gained Strength

20 Point

6 A \$1 55 14 a \$1 70 \$3 25

DINERS REJOICED
Enjoy March Banquet
Ninety Invited Guests

10 Point

18 A \$1 25 36 a \$1 25 \$2 50

ELEVEN HOUSES RANSACKED
Daring Burglar Entered Fine Homes
Along the North Shore Drive During
Month of March and Secured a Large
Amount of Clothing and Rare Jewels

18 Point

9 A \$1 60 18 a \$1 65 \$3 25

DRIVERS HIT HORSES
Insulting Rich Bystanders
Discourage Mean Actions

9 Point

19 A \$1 25 38 a \$1 25 \$2 50

STRONG MANSION CONSTRUCTED
Artistic Decorations Recently Completed
Delightful Garden and Beautiful Lawns
Remarkable Exterior Commented Upon
Magnificent Summer Resorts Described

14 Point

13 A \$1 45 26 a \$1 55 \$3 00

FIREMAN RISKED FORTUNE
Sharpers Captured Near Cleveland
Remember Seven Eventful Nights

8 Point

20 A \$1 10 40 a \$1 15 \$2 25

NUMEROUS ENTERPRISING FRIENDS
Generous Support Secured The Nominations
Bright Orations and Wonderful Pyrotechnics
Dignified Candidates Rejected and Dismissed
Lavish Display of Silk Hats and Frock Coats

12 Point

15 A \$1 35 32 a \$1 40 \$2 75

HEMPBURG COUNCIL RESIGNED
Resignations Handed Mayor Separately
Taxpayers Making Mysterious Inquiries
Report Short \$1234567890 Makes Denial

6 Point

23 A \$0 95 47 a \$1 05 \$2 00

BOSTON STAPLE BINDERS AND POPULARITY
The Machine Has Been a Boon to Printers in General
Handsome Type Faces Are Cast on American Line
New History of Printing and Its Great Development
Celebrated Resorts in Germany and Other Countries
Government Exercises Influence in New Possession
Beautiful Sentiment \$1234567890 Celebrate Prosperity

A M R r y of The 

These Special Characters are furnished with each font, except the Ornaments,
that being furnished with sizes from 6 to 12 Point inclusive

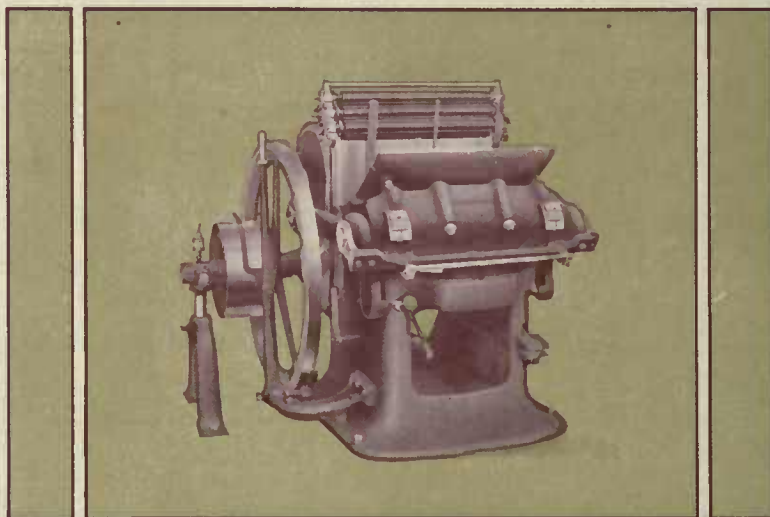

THE SYNTHESIS OF QUALITY

CONSTRUCTION of the best grade, comprising material and workmanship; general fitness, with a complete knowledge of the art; the builder's integrity and ability of first order, and a design embodying an idea of the laws of motion, will, according to the immutable law of cause and effect make up a first-class piece of work of quality—in this case, a printing press, known to the trade the world over as a "Colt's Armory" Platen Printing, Scoring and Embossing Press.

Ⓞ Judgment is a factor. A watch having an uncompensated balance wheel can readily be so finished that its cost would equal that of a Dent chronometer; yet as relates to its prime function, "it wad na be worth a tinker's dom!" It simply would be lacking quality.

Ⓞ Then, if a platen is so controlled that, when impinging upon the form, to prevent it from traversing the arc of a curve it must be compelled by opposing means to move in a straight line, it is a hundred to one shot that the misalliance will not endure. That is, in its dominant principle it is deficient in quality. That's simple.

Ⓞ Quality is relative. A mechanic might, with a hand tool, form a microscopic screw and the thread thus fashioned may compare favorably with that produced by precise mechanism; but, if time is considered, the manual method merely exhibits dexterity—like a Master Printer who successfully operates a Silurian machine.

Secure Quality if You Would Produce Quality

The CAROLINA
SCHOOL *of* ART

FOR YOUNG MEN *and* WOMEN

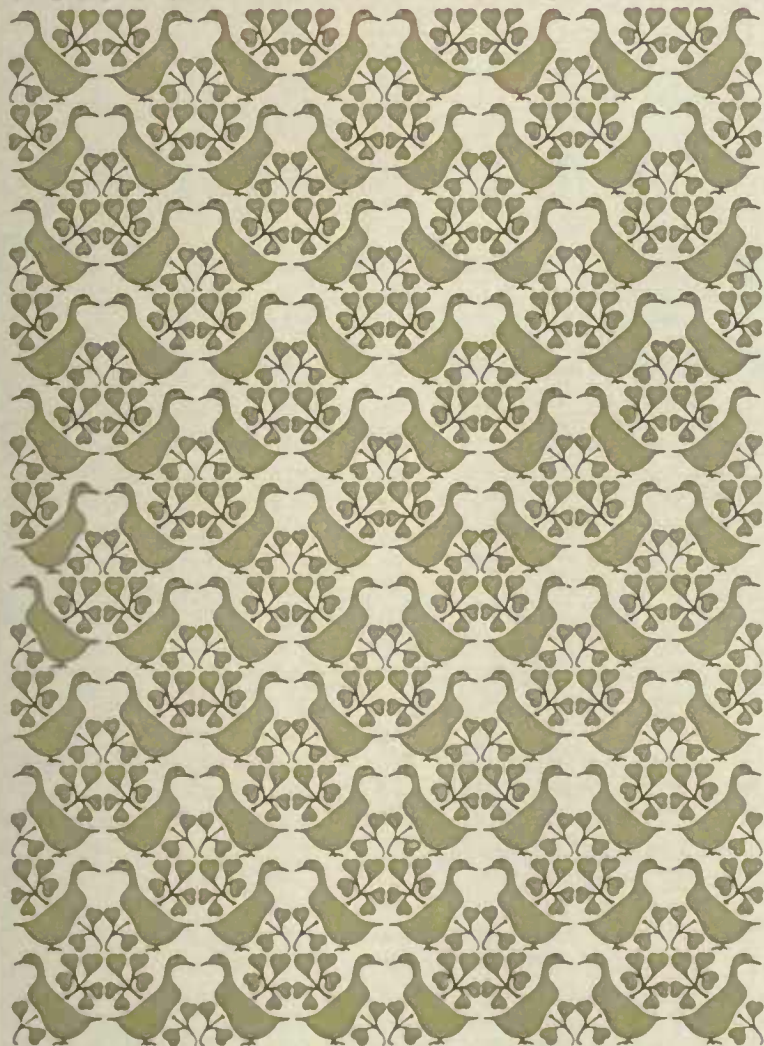

at HAGENSVILLE

Bookman Italic

72 Point

Special Characters \$1 30 per font

3 A \$7 05 4 a \$4 45 \$11 50

MENDERS
Holds Guest

60 Point

Special Characters \$1 00 per font

3 A \$6 15 4 a \$4 15 \$10 30

SOMETHING
Bridge Special

48 Point

Special Characters \$0 75 per font

3 A \$3 75 7 a \$3 85 \$7 60

INDORSEMENT
Hunting Elephants

36 Point

Special Characters \$0 50 per font

4 A \$2 65 7 a \$2 50 \$5 15

FINE SHOEMAKERS
Composed Catchy Songs
Entertained Blacksmith

Bookman Italic

20 Point

Special Characters \$0.30 per font

5 A \$2.10 9 a \$2.15 \$4.25

ENLIGHTEN INK MIXER
Special Ingredients Required
Customer Hints Repeat Order

24 Point

Special Characters \$0.25 per font

5 A \$1.70 11 a \$1.80 \$3.50

DISGUISED JOKES EXPOSED
Editors Smiling Acknowledgment
Tremendous Outburst of Laughter

18 Point

Special Characters \$0.25 per font

9 A \$1.55 18 a \$1.70 \$3.25

HAND SHAKERS GIVE BIG EXCURSION
Outing of Yesterday Conceded Record Breaking
Evidences Phenomenal Increase of Organization

14 Point

11 A \$1.50 23 a \$1.50 \$3.00

UNEARTH CURIOUS RELIC
Ancient Quaint Stone Instrument
Monster Crowd From Country
Miners Excavating Paying Ores

9 Point

18 A \$1.20 37 a \$1.30 \$2.50

CAPTURING STUPID BURGLAR
Books, Title Pages, Catalogs, Stationery
Bookman Italic Very Useful Production
Enhanced Unusual Ornamental Effects
Elite Touches Imparted to Composition
Desirable Individuality Given to Printing

12 Point

13 A \$1.30 27 a \$1.45 \$2.75

WELCOME SPRING SUNSHINE
Actors Spend Vacation Near Paris
Wild Flower Growing Near Roadside
Frightened \$1234567890 Speculator

8 Point

19 A \$1.10 38 a \$1.15 \$2.25

DISCOVERS ANOTHER LARGE TREE
Hardwood Lumbering World Again Startled
Alleged Dimension Eclipse Former Records
Fancied Authentic Account to be Confirmed
Party Having Good Reputation for Veracity
Selected to Make Necessary Measurements

10 Point

16 A \$1.20 34 a \$1.30 \$2.50

HORSE RACING EXHIBITION CLOSES
Last Day Brings Out Unusually Large Crowd
Handsome Specimens Native Thoroughbreds
Remarkably Clever Equestrian Performances
Smart Youngsters Learned Trade Very Fast

6 Point

22 A \$1.00 44 a \$1.00 \$2.00

EARLY MORNING FIRE DESTROYS HOTEL
Fire Fighting Heroes Awaken the Slumbering Guest
Exciting Stampede—Pandemonium Reigns Supreme
Half Dazed Men, Women and Children Scantily Clad
Rush Down the Frosty Iron Fire Escapes Recklessly
Stories of Wonderful Escape from Crashing Timbers
Timely Rescue; Wealthy Hermit Nearly Asphyxiated
Handsome Building \$1234567890 Total Wreck, Cost

A M R S s y

These Special Characters are put up in 16 fonts from 6 to 14 Point inclusive
They are sold in separate fonts from 18 to 72 Point inclusive

NOTICE

The past 6 numbers of *The Prospect*, September to February inclusive, will be delivered free if this rare offer is accepted before Monday the 21st day of April

Twenty Impressions of Kreand's Engravings. Over one hundred Short Stories and Verse and Illustrations of the *Prospect* sort

The Mandur Co.
Mirandy Avenue
Savannah, Georgia

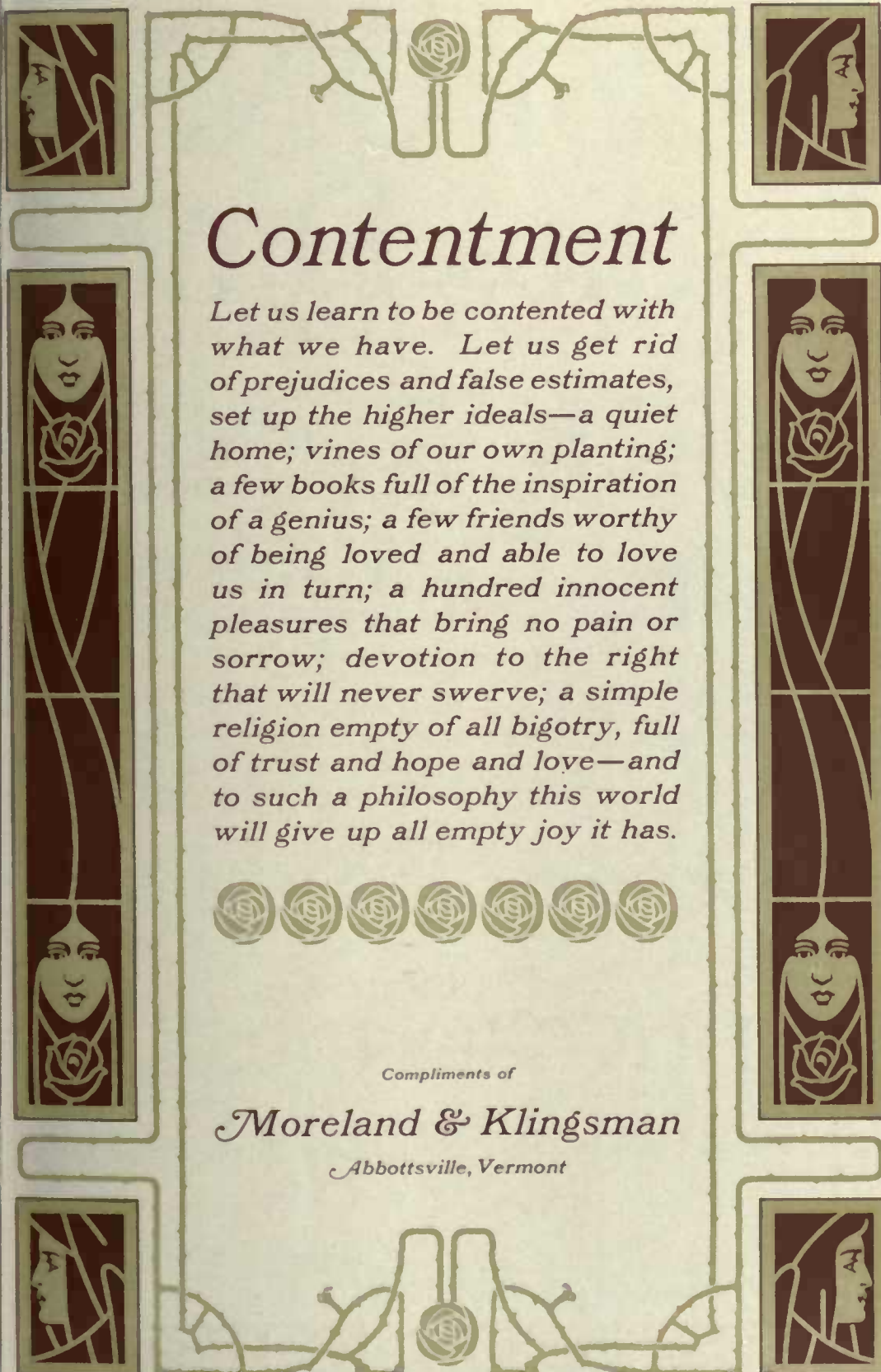

Contentment

Let us learn to be contented with what we have. Let us get rid of prejudices and false estimates, set up the higher ideals—a quiet home; vines of our own planting; a few books full of the inspiration of a genius; a few friends worthy of being loved and able to love us in turn; a hundred innocent pleasures that bring no pain or sorrow; devotion to the right that will never swerve; a simple religion empty of all bigotry, full of trust and hope and love—and to such a philosophy this world will give up all empty joy it has.

Compliments of

Moreland & Klingsman

Abbottsville, Vermont

72 Point

3 A \$7 25 4 a \$4 55 \$11 80

RESPONSE
Ladies Dined

60 Point

3 A \$6 55 4 a \$4 20 \$10 75

BUCK FENCE
More Delightful

48 Point

4 A \$4 25 6 a \$3 25 \$7 50

INCOME RAISED
Northern Producers

36 Point

4 A \$2 75 6 a \$2 25 \$5 00

REDUCTION ASKED
Unusual Animals Found

30 Point

5 A \$2 25 9 a \$2 00 \$4 25

DESIRE ELEGANT STYLE
Entertaining Country Relatives

24 Point

5 A \$1 70 10 a \$1 80 \$3 50

EMINENT BOYS ORGANIZE
Social Parties Held During Month
Handsome Ladies Are Interested
Many Members Becoming Active

20 Point

6 A \$1 55 14 a \$1 70 \$3 25

IMPROVED CONDITIONS EXISTING
Printers Evidently Prosperous in Country
Recent Indications Denoted Advancement
Numerous Mechanics Rarely Unemployed

18 Point

9 A \$1 60 18 a \$1 65 \$3 25

SPEAKING ABOUT DURABLE TYPE FACES
Lining Oldstyle Antique Long Noted for Durability
Generally Found in All Up-to-Date Printing Offices
Much Better Results Obtained With New Material

14 Point

13 A \$1 45 26 a \$1 55 \$3 00

FINE AMERICAN PRODUCTS
Misconstrued Information Received
False Documents Presented Pupils
Principal Asked Rigid Investigation

9 Point

19 A \$1 25 38 a \$1 25 \$2 50

POLITICIAN ANSWERED REBUKE
Reports Submitted Are Considered False
Organizations Demanded Public Apology
Newspapers State System is Demoralized
Prominent Merchants Vigorously Protest
Harmony Prevails Along Political Circles

12 Point

15 A \$1 35 32 a \$1 40 \$2 75

FIERCE FIRE DESTROYS EASTON
Several Made Homeless by Conflagration
Big Department Store Completely Ruined
Damage Great \$1234567890 No Insurance

8 Point

20 A \$1 10 40 a \$1 15 \$2 25

RURAL GENTLEMAN VISITED CIRCUS
Greatly Amazed During Evening Performance
Comical Trained Animals Caused Amusement
Elephants Created Wild Panic During Parade
Marvellous Feats Performed by Young Indian
Red Lemonade and Peanuts Received Notice

10 Point

18 A \$1 25 36 a \$1 25 \$2 50

BURGLARS RANSACK COUNTRY HOMES
Residents Becoming Alarmed Throughout Town
Lone Highwayman Kidnaps Whole Police Force
Entire Population Now in State of Consternation

6 Point

23 A \$0 95 47 a \$1 05 \$2 00

BRIGHT PUPILS ARGUING CELEBRATED CASE
Noted Professors Preparing Strenuous Examinations
University Graduates Receive Honorable Mention
State Normal Schools Participated in Recent Contest
Northern Educators Denounced Private Institutions
Religious Societies \$1234567890 Securing Considerable

60 Point

3 A \$6 15 4 a \$3 75 \$9 90

INHERITING
Robust Charm
Stronger Lines

48 Point

3 A \$3 70 7 a \$3 80 \$7 50

EXPERT DESIGN
Quality Considered
Selecting Buildings

36 Point

4 A \$2 35 9 a \$2 65 \$5 00

BRIGHT JOURNEYMEN
Studiously Improve Minds
Recognize Trade Literature
Unique Enthusiasm Found

Light Dorsey

20 Point

5 A \$1 95 11 a \$2 30 \$4 25

MODERN TYPE EQUIPMENT

Orders Receive Prompt Attention
Deferment is Manifestly Unwise

24 Point

6 A \$1 75 12 a \$1 75 \$3 50

EXPERIENCED SUPERINTENDENT

Realizes Enormous Cost of Time Bought
Improve American Material Extensively

24 Point

10 A \$1 60 20 a \$1 65 \$3 25

SPLENDID TYPE FOR GENERAL PURPOSES

Light Dorsey is a Peculiarly Adaptable Type Face
It May be Profitably Used on Many Kinds of Work
Besides it Has a Strong Companion Face in Dorsey

14 Point

14 A \$1 45 27 a \$1 55 \$3 00

LIGHT DORSEY FOR DISPLAY

Proper Types for Modern Printers
Creating Strong and Neat Display
Stylish Design Properly Executed

8 Point

22 A \$1 10 44 a \$1 15 \$2 25

THE MAIN ITEM OF EXPENSE IS TIME

Adequate Facilities Increase Products of Time
Every Time-Saving Facility Should be Utilized
An Ample Supply of Material Pays for Itself
Have You Enough Type, Leads, Slugs and Rule
Your Lost Time May Cost Enough to Buy This

12 Point

17 A \$1 25 33 a \$1 40 \$2 75

MANY HOURS LOST ON THE PRESS

Wonderful Electric Display Last Evening
Lost Time of a Compositor and Pressman
Guarantee \$1234567890 Chattel Mortgage

6 Point

25 A \$0 95 50 a \$1 05 \$2 00

COMPLETE COURSE OF PRINTING INSTRUCTION

Printers Study the Display Pages in Our Type Showings
And it is Our Aim to Make Them Instructive as Possible
These Pages Offer Suggestions for a Great Variety of Jobs
Which are Often Found Acceptable on Customers' Work
American Type Set in The American Way is Distinctive
Printers Should Order \$1234567890 American Type Faces

10 Point

19 A \$1 20 37 a \$1 30 \$2 50

THE PRINTER IS WORTHY OF HIS HIRE

Men Will Demand Just Reward for Themselves
Yet Browbeat the Printer Into Cutting His Price
Sauce for the Goose is Also Sauce for the Printer

5 Point

22 A \$0 95 44 a \$1 05 \$2 00

NOTICED CAREFUL GRADUATION OF SIZES CONTAINED

By Purchasing the Complete Series of the Beautiful Light Dorsey
One Can Print Nearly Any Kind of Job with Neatness and Speed
It Contains all the Qualities for First-Class Composition on Finest
Advertisements for Catalogues, Pamphlets, Booklets, Folders and
in Fact Everything that Requires a Neat, Serviceable Type Face
Be Sure and Order an Abundance to be Prepared for Emergency

Light Dorsey Italic

18 Point

9 A \$1 25 24 a \$2 00 \$3 25

*EIGHTY ENTHUSIASTIC ADVERTISERS REJOICED
PURCHASING BEAUTIFUL LIGHT DORSEY ITALIC
Kind Magistrate Sentenced Rough Prisoner to Lockup
Millionaire Manufacturer Bought the Fake Gold Brick
Weather Bureau Reports Heavy Rainfall in Michigan
Contain Delightful Typographical Usefulness Within*

14 Point

12 A \$1 25 32 a \$1 75 \$3 00

*ENTERPRISING COMPOSITOR SAVES MUCH VALUABLE TIME
HUNTING SORTS ABOLISHED IN ALL PROFIT MAKING SHOPS
Particularly Adapted for Magazine Advertisements and Fine Work
Royal Horseman Holds the Prominent Place in Coronation Parade
Printing Condition Much Improved by Scientific Type Manufacture
Craftsmen Demand Useful Borders and Ornaments for Best Work
Torpedo Boat Destroyers Sailed Northward via Boston Light Today*

12 Point

15 A \$1 10 43 a \$1 65 \$2 75

*HUSKY SERGEANT GAVE LOUD ORDERS
BOUGHT MODERN PRINTING MATERIAL
Best typography is getting away from all the
eccentricity that was formerly being used, it
being nearly eliminated; the circular should
be easy to read and not be overcrowded with
unnecessary ancient \$1234567890 type faces*

8 Point

18 A \$0 85 54 a \$1 40 \$2 25

*MONSTER GATHERING WELCOME HEROINE
DASHING BEAUTIES CAUSING ADMIRATION
One would think that this great Company, with
its infinite variety of faces, would rest content
on its laurels and forego the trouble and expense
of constantly issuing new faces. But this it must
not and will not do. This Company knows that
the printer is calling for new faces, because they
bring him new customers and also hold his old
ones. As long as this Company leads this branch
of the printing industry, it will maintain custom*

10 Point

16 A \$0 95 47 a \$1 55 \$2 50

*HANDSOME DESIGNS RETURNED YESTERDAY
MANY NOTABLE GENTLEMEN RECEIVED PIES
The American Type Founders Company produced
and sold many new faces, the total volume of its
business increased; from this policy of increasing
volume by giving the printer what he wanted, and
decreasing cost of manufacture and an increasing
excellence of the product was born the leadership*

6 Point

21 A \$0 75 63 a \$1 25 \$2 00

*SCORCHING AUTOMOBILE STRIKES TELEGRAPH POLE
SUPERB TYPE QUALITIES INTRODUCED EXTENSIVELY
The business men of the United States are better educated
on type than are those of any other country in the world.
The printing press of this country is educating everyone to
demand better printing. Eccentricity of composition has
been used so much, and so thoroughly tried out, that it has
practically been relegated to the past as useless. Today our
tomorrow call for plain, sane, easily-read composition, well
printed. Since this kind of printing is almost standardized,
the only way in which novelty and difference can be obtained
is in the use of the newer display faces in their various sizes.
Buying faces are a great \$1234567890 help to the compositor*

The Dorseys in Combination

MUNCY ORIGINAL TYPOGRAPHY OUR HOBBY Telephone 248 Main **Art Print**

*Letterheads, Billheads
Cards, Circulars, Folders
Fine Booklets, etc.*

WE NEVER DISAPPOINT A CUSTOMER ON A PROMISE. YOU GET THE JOB WHEN IT'S DUE

251 HERIM AVENUE

Cast Square Art Ornaments Hapgood Floret Helio Cut

Printing for Profit

MUNCY quality and style are by far the best obtainable for many miles around. Fitted up with the best of equipment and new and up-to-date material. Our men are artists in every sense of the word. Located in the business center of the city, within easy reach of supply houses, prompt shipment of our supply orders is thus insured, which, in return, warrants a quick and convenient execution and delivery of the finished product promptly at the time promised

AS DONE
BY THE
BUSY PRESS

THE MUNCY ART PRINT

641-643 Henry Street

BOWLING, TEXAS

72 Point

3 A \$8 60 4 a \$5 30 \$13 90

HENRIKS Gold Metal

60 Point

3 A \$7 45 4 a \$4 65 \$12 10

ESTHETIC Great Stand

48 Point

3 A \$4 60 4 a \$2 90 \$7 50

NORTH FORK Rare Specimen

36 Point

3 A \$2 55 6 a \$2 45 \$5 00

BRIGHT COMPOSER Dismounted Rounders Mechanics Exposition

Dorsey Series

30 Point

4 A \$1 95 9 a \$2 30 \$4 25

FINE DORSEY SHOWING
Increase Distinct Harmony
Modern Type Faces Shown

24 Point

5 A \$1 65 10 a \$1 85 \$3 50

EXCURSION BEARING WEST
Mutineers Proclaim Sentiments
Every Question Being Arbitrated

15 Point

8 A \$1 55 15 a \$1 70 \$3 25

WONDERFUL SPECIMEN EXECUTED
American Line Type Faces Please Printer
Refined Theatrical Performance Coming

14 Point

10 A \$1 35 22 a \$1 65 \$3 00

THE ORIGIN AND FOUNDATION OF PRINTING
Binding Books Carries Us Back Perhaps More Than
Thousand Years, When Very Heavy Leaden Tablets
With Inscribed Hieroglyphics Were Put Together

12 Point

14 A \$1 35 26 a \$1 40 \$2 75

STANDARD LINING MATERIAL
Gives Success to Every Up-to-date
Printer and the Use of Distinctive
Type Faces for a Booklet or Other
Attractive Printing \$1234567890

8 Point

18 A \$1 10 35 a \$1 15 \$2 25

EXPERIENCED CATALOG PRINTER
Remarkable Designs Perfectly Drawn
Conservative Newspaper Publications
International Exposition in Petersburg
All Striking Characteristics Illustrated
Interviewed Progressive Typographers
Wonderful Tales of Strange Countries

10 Point

15 A \$1 20 30 a \$1 30 \$2 50

BARGAIN IN REBUILT MACHINERY
We Have Always Taken Great Interest
in Working and Doing Everything for
the Prosperity and Welfare of Printing

6 Point

20 A \$0 95 38 a \$1 05 \$2 00

ENTERPRISING PRINTERS SUGGESTIONS
The Other Day One of Our Customers Wanted
A Post Card Announcing His Taxicabs for the
Auto Races. He Did Not Know What He Was
Going to Get Until He Saw the First Proof; Then
He Was Ticked. We Secured \$1234567890

TYPE

BORDERS, ORNAMENTS
BRASS RULE, WOOD GOODS
AND OTHER SUPPLIES

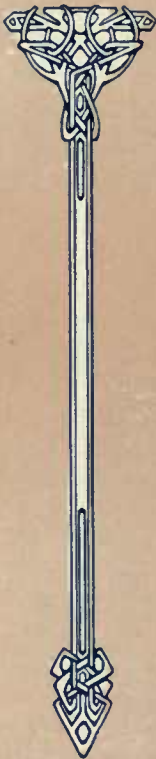

It is fast coming to the point where the office with antiquated equipment will be so much handicapped that soon it will be impossible to show a profit on work produced under those conditions. Savings are being made in labor and floor space which must eventually influence and finally control prices of printing. One of the principal factors in the saving of labor as well as floor space is our line of Modernized Printing Office Furniture. Do you want to make a saving of 33 per cent. in labor and 50 per cent. in floor space? If so, immediately ask for more detailed information and booklet

American
Type Founders
Company

The Dorseys in Combination

Are You Playing Santa Claus

to a
MAN
or
BOY
this
year?

MISTER & SON

HABERDASHERS
21 South Meekin Street
KIRTSHAM, IND.

It will be very gratifying to holiday shoppers when they visit our large store and find the great variety of beautiful showings, such as young and old appreciate at this time of year. Useful presents in our various departments cannot be equalled by other firms. An invitation is cheerfully extended all to inspect this wonderful showing of goods appropriate for the season's business. Tea served ladies

PROMPT DELIVERY

We wish to call your special attention to our Gents' Furnishing Department, which cannot be praised too highly; with such a varied line to select from, one will have comparatively little trouble in selecting a handsome holiday present for a gentleman

72 Point

3 A \$7 20 4 a \$4 35 \$11 55

PRODUCED
Make Engine

60 Point

3 A \$6 15 4 a \$3 75 \$9 90

HURTS KING
Shows Quality

48 Point

3 A \$3 70 7 a \$3 80 \$7 50

MONEY CHOSEN
Production Greater

36 Point

4 A \$2 35 9 a \$2 65 \$5 00

DELIGHTFUL HISTORY
Modern Printing Materials
Handsommer Display Letter

Condensed Dorsey

5 A \$1 95 11 a \$2 50 \$4 25

10 Point

CONDENSED SERIES CHARM
Buys Modern Dorsey Installment
Desired Sensational Performance

6 A \$1 75 12 a \$1 75 \$3 50

14 Point

SECURING CURIOUS ENTERPRISES
Considered Determined Bankers Lightly
Instantly Answered Strenuous Remarks

10 A \$1 60 20 a \$1 65 \$3 25

18 Point

BUILDING LONGEST NORTHERN RAILROAD
Our Superior Material Brought General Satisfaction
Distinct and Original American Type Faces Pleased
Recognizing Foreign Mechanics Through Invention

22 A \$1 10 44 a \$1 15 \$2 25

14 Point

14 A \$1 45 27 a \$1 55 \$3 00

PUBLISHERS DESIRE SERIES
Our Gifted Senator Shows Ability
Inspiring Orations Delight Crowd
The Extraordinary Characteristic

8 Point

RUSH HINDERING ARTISTIC PRINTERS
Abolished Tyrant Rulers Who Enjoyed Cruelty
Husky Infants Cried Lustily During Luncheon
Strongest Banks Easily Wrecked by Dynamite
Extensive Mountain Range Climbed by Expert
Great Aviation Feats Performed by Foreigners

25 A \$0 95 50 a \$1 05 \$2 00

12 Point

17 A \$1 35 33 a \$1 40 \$2 75

PRINTS MODERN ADVERTISEMENT
Newspapers Demanded Condensed Dorsey
Requiring Honest Typographical Standard
American Type Founders Company Faces
Finest Stories \$1234567890 Ever Written

6 Point

ENTERPRISING HOUSES ADVERTISED HEAVILY
Insurance Collectors Entertain Many Prominent Guests
Entire Series Show Qualities that Aids General Printing
Distinct Results Obtained Easily with American Border
Exquisite Style Shown Throughout Our Specimen Pages
European Acrobats Displayed Great Energy While Here
This Legible and Readable Type is of Unusual Durability
Popular American Line Type Styles Strongly Advocated
Modern Plants Kept \$1234567890 Busy Throughout Season

22 A \$0 95 44 a \$1 05 \$2 00

10 Point

18 A \$1 20 37 a \$1 30 \$2 50

MANY RESOLUTE COMRADES AROUND
Housewife Complains About Nearly Everything
Chiromantic Developments Explained Publicly
Makes Beautiful Ornaments and Borders Today
Lightning Strikes Old Church Tower Near Top

5 Point

CONDENSED DORSEY PLEASES CRITICAL CUSTOMERS
Curbstone Orator Secured the Reforms by Threatening Kapoor
Thoroughbred Cattle Noticed Browling Upon the Mountain Slope
Daring Acrobatic Feats Performed by Famous Athlete of Europe
Continues Performance Every Night and Special Friday Matinee
Last Appearance in this County of the Celebrated Animal Traction
Boston Wire Stitcher Proved a Wonderful Labor Saving Machine
Buying Plenty of Placet Display Type and Handsome Ornaments

PRINTING

EMBOSSING and DESIGNING

HERE is no other investment that brings such sure and constant profits as printed salesmanship as we do it. There is no other method of getting business so inexpensive. While you are

thinking of our booklet you may be in need of billheads, letterheads, labels or receipt books.

Now is the time to follow in the footsteps of that army of successful merchants who are, in making fortunes for themselves, building up the great printing industry so rapidly. Let us do your printing.

The

BLACK RAVEN PRINTING HOUSE

CHICAGO

NEW YORK

BOSTON

Della Robbia Border Knickerhocker Ornate Department Store Initial

You Should Keep Your Policy In Force

"I thank you for the prompt payment of claim on my brother for \$435," writes a Millertown beneficiary. "I was much surprised when the agent gave me a check for \$20 more than the policy called for, because of a concession made to policyholders by The Hamberg. My brother was insured just a little over one year. I was going to let this policy lapse just two or three weeks ago, but your Assistant Superintendent spoke to me and showed me where it would help me out, in case my brother should die. I highly recommend The Hamberg Insurance Company to all those who are not insured."

The Hamberg

The time you think of letting a policy lapse is probably the time you are in need of it most

The Dorseys in Combination

FASHIONABLE

KINGSBURG

BOOTS & SHOES

KINGSBURG SPRING
STYLE SHOE TALK

From the regular Kingsburg stock of Men's splendid shoes for spring wear we selected certain styles to sell at lowered prices because the sizes are broken and shall not be replenished. Kingsburg quality is favorably known; even the most discriminating sportsmen appreciate it. Calfskin, button or lace, with the fashionable Parisian style toe-shape; stoutly built shoes with oak soles for hard usage. Latest styles in tan or black, calfskin and patent leather, the best hand-sewed shoes made for spring

Prices, ranging from \$3.50 to \$7.00, plainly woven in strips

S. J. KINGSBURG MAKER OF STYLISH FOOTWEAR HABITS PRINCEY, ME.

"Not the largest in size, but the biggest in quality"

72 Point

3 A \$6 85 4 a \$4 15 \$11 00

HUCKSTER
Dude Sought

60 Point

3 A \$5 85 4 a \$3 80 \$9 65

STERN JUDGE
Honor Burglars

48 Point

4 A \$3 95 7 a \$3 70 \$7 65

INSPECT BROILER
Meanest Cracksman

42 Point

4 A \$3 00 9 a \$3 70 \$6 70

GOTHAMITE SPENDS
Return Precious Charm
Prominent Californians

36 Point

5 A \$2 75 7 a \$2 25 \$5 00

TOURED IRISH MARKET Spanish Prosecutor Argues

36 Point

6 A \$2 10 10 a \$2 20 \$4 30

MARINERS FOILED TEXANS Justice Reprimands Lady Sleuth

24 Point

7 A \$1 80 11 a \$1 75 \$3 55

HISTORIAN EULOGIZES MARTYRS Dreadful Explosion Wrecked Building Englishmen Remodel Oldest Mansions

24 Point

10 A \$1 55 20 a \$1 70 \$3 25

NUBIAN HORSES DELIGHTED DUTCH JOCKEY Farmer Spends Independence Day Repairing House Lieutenant Explained Weather Signals to Recruits

14 Point

14 A \$1 45 28 a \$1 65 \$3 10

YOUNG PRINTER INSTRUCTS Philosopher Chastised Promoters Hunters Injure Huge Grizzly Bear Bank Wrecker Given Long Term

10 Point

20 A \$1 15 40 a \$1 35 \$2 50

WISE COMPOSITORS STUDY TYPES Appreciate Value of Old Familiar Face Used to Advantage on Many Occasions

9 Point

22 A \$1 15 44 a \$1 35 \$2 50

MOST SENSIBLE AND STRONG FACES Advancing Interests of Many Advertisers Business Forms Supplied with Real Style

22 Point

16 A \$1 30 32 a \$1 45 \$2 75

PROSPECTORS RETURNED FRIDAY American Marksman Captured Emblem Noted Speaker Addressed Large Throng Invested About \$1234567890 in Clothing

8 Point

22 A \$1 05 44 a \$1 20 \$2 25

CONSTANT AND HEAVY DEMANDS MET Modern Printing Industry Rapidly Increasing Wonderful Strides Made in the Craft Progress

7 Point

24 A \$1 00 48 a \$1 25 \$2 25

DESIGNERS PLEASING WITH LATEST IDEAS Peruvian Sailors Return After Long Ocean Voyage Useful Material Satisfying Foremost Young Artist

11 Point

20 A \$1 25 40 a \$1 50 \$2 75

ATHLETIC YOUNGSTERS REVIEW RACES Surgeon Performed Startling Feat in Hospital Nurses and Inmates Gathering Close to Table Hospital Attendants Amazed at the Operation

6 Point

24 A \$0 90 48 a \$1 10 \$2 00

CONSERVATIVE TYPE FACES ON AMERICAN LINE Leader in Type Fashion and Originator of Distinct Faces Discerning Printers Say American Line is the Best Line Fishermen Encounter \$1234567890 Terrible Ocean Current

SQUABS

How to Raise Them

The demand for squabs by high class hotels and restaurants has been so insistent in late years that prices for this toothsome dainty have steadily advanced. Here is an unusual opportunity for anyone with a little time and patience to make money. The author of this book is a pioneer breeder and authority on this subject and he has explained all the essential details so clearly that anyone can

Make Money From the Start

Panel Border Knickerbocker Ornaments Boston Breton Cast Squares

RUTHIE

Press Notices

Mr. Jack Morrison has proved himself a versatile ornament in the art of literature by his latest book. Comedy and drama are equally well handled

There is a saying that all the world loves a lover. Mr. Jack Morrison has certainly created a lovable lover in Mart Adam

A story of love and adventure in the Golden West in the unwinding of which many odd and interesting bits of local color flash on the scene and enliven the story

DOUGH *in* BAGS

Proprietors of printing establishments upon realizing the efficiency of the American Type Founders Company's service will not hesitate in employing it, thereby outwitting the other fellow in proficiency of workmanship as well as in superior quality of the finished product. These are the two most vital points of the business; they count from the very beginning. Upon them you must depend for success and filling of your doughbag, unless you are in business for pleasure. American line material always proves a good investment because of its customer-pleasing features. Besides, the prices are within reach of even the smallest purse. We help you to business success

American Type Founders Company

Originator and Maker of Fashionable Designs in Type, Borders and Ornaments

Selling Houses Located Throughout the United States

72 Point

3 A \$6 50 4 a \$4 15 \$10 65

DIRECTORS
Printer Bright

60 Point

3 A \$5 25 4 a \$3 30 \$8 55

BARN RAISED
Steamer Delayed

48 Point

4 A \$3 90 7 a \$3 60 \$7 50

REDUCING PRICES
Important Publication

42 Point

4 A \$2 90 9 a \$3 35 \$6 25

HONEST YOUNG MEN
Always Find Employment
Neat Boys Generally Liked

3 Point

4 A \$2 40 9 a \$2 60 \$5 00

NUMEROUS EXCURSIONS
Returning Rather Discouraged
Answered Interesting Question

5 Point

5 A \$2 06 10 a \$2 20 \$1 25

ENJOYING PLEASANT DRIVE
Discussing Matrimonial Proposition
Minister Satisfied Love-Sick Couple

8 Point

6 A \$1 75 12 a \$1 75 \$3 50

BROKEN ENGAGEMENT REPLACED
Homes Entered by Numerous Bold Burglars
Detective Unearths Notorious Outlaw Band

10 Point

10 A \$1 65 19 a \$1 60 \$3 25

LINING CUSHING ITALIC
Handsome and Durable Series
Printers Recognize This Fact

10 Point

21 A \$1 15 46 a \$1 35 \$2 50

PROVED STRONG DISPLAY SERIES
Lovely Lining Cushing Oldstyle Italic Type
Containing Numerous Exquisite Features
Printing Greatly Benefited by Ornaments
American Type Founders Company Maker

14 Point

14 A \$1 45 29 a \$1 55 \$3 00

EMINENT SPEAKER RETURNS
Large Audience Greets Noted Editor
Former Politician Expected to Speak

8 Point

25 A \$1 05 54 a \$1 20 \$2 25

REVIEWING GREAT MEMORIAL PARADES
Madison Avenue Crowded with Patriotic Strangers
Proud Old Veterans March Ahead of Long Column
Beautiful Music Rendered by Lorge German Bands
Great Speakers Paid Honor to Gray Haired Heroes

17 Point

17 A \$1 30 37 a \$1 45 \$2 75

MEETINGS CREATING EXCITEMENT
Hundreds Interested in Wonderful Movement
Newspapers Claim Scheme is a Capital Idea
Receive Cash \$1234567890 Some Changes

6 Point

24 A \$0 96 60 a \$1 05 \$2 00

GENERAL PUBLIC DEMANDING INVESTIGATIONS
Harmonious Results Obtained Using Lining Cushing Italics
Prosperous Merchants Securing Much Advertising Publicity
Sincere Compliments Extended Philanthropic Benefit Society
Thoroughly Demonstrating Manufactured Printing Material
Recommending Superlative Typographic Art Ornamentation
Ten Practical Figures \$1234567890 Distinctly Shown Here

FRAMES

THE LATEST AND MOST DELIGHTFUL CREATIONS

Spring Catalogue

Showing an extensive line of hand-tooled wooden art picture frames. This assortment includes the latest and best patterns, and will go a long way in aiding the housewife to make the home attractive

HARTMAIN & SINCLAIR

Number 749 North Market Street, MONROE, ILL.

Fabst Border Graphic Border

C Our new high-grade wardrobe trunk is a bureau and wardrobe manufactured to swing on one set of hinges, and designed to accommodate the sartorial equipment of both men and women. These trunks are the quintessence of convenience for the traveler, and their durability is a thing to marvel at. Made in thirty-one models, and sold at prices to suit the necessities of all

**Masterson's
Trunk Store**

CHOICE TRAVELING REQUISITES

19 Mapleton Street

The *Colt's Armory* *Job Presses*

INDISPENSABLE WHEN
GOOD HALFTONE AND
ABSOLUTE REGISTER
WORK ARE NECESSARY

Among the heavy platen presses which are offered the printing trade for the best grade of printing the Colt's Armory Presses stand supreme. The printer who uses them thereby proclaims his superior status in the art. He has no annoying and expensive handicaps and can thus produce the very best of quality in the most economical manner. The demand for a press that will do heavy halftone printing, hot and cold embossing, paper-box cutting, and also high-grade job printing, is satisfactorily met by the Colt's Armory. Being well-known for their perfect construction and accurate results in color work, these presses are often supplanting less expensive and more lightly constructed presses in all offices where evenness of impression and absolute register are of paramount importance. No better impression or register can be obtained on any job press. As the largest buyers of Colt's Armory Presses the American Type Founders Company sells all sizes and styles to the best advantage of its customers. For terms and full details write our nearest Selling House

**AMERICAN TYPE
FOUNDERS COMPANY**

SELLING AGENT FOR COLT'S ARMORY PRESSES

Lining Cushing No. 2

24 Point

7 A \$1 90 11 a \$1 60 \$3 50

PRODUCED EXQUISITE DESIGNS
Several Important Cases Unexplained

18 Point

10 A \$1 70 18 a \$1 60 \$3 30

REFUSING MEMBERS
Hemrican Lodge Bankrupt
Fine Entertainment Given

10 Point

*15 A \$0 50 22 A \$1 25 45 a \$1 25 \$2 50

EXTENSIVE BUSINESS IMPROVED
Mining Interests Located Nearer Railroad
Thousands Invading Country District Daily
Large Products Delivered Various Dealers
Graceful Dancers Entertaining Publishers

14 Point

13 A \$1 45 28 a \$1 55 \$3 00

MINING ENGINEER SINKING
Extend Railroad Farther South
High Lands Remain Concealed

8 Point

*17 A \$0 50 22 A \$1 05 44 a \$1 20 \$2 25

MUCH MONEY JUDICIOUSLY EXPENDED
Retiring Bankers Build Magnificent City Homes
Large Sums Negotiated During Financial Strain
Fashions Admired by Fastidious Foreign Counts
Departing Noblemen Enthusiastically Cheered

12 Point

*12 A \$0 50

16 A \$1 30 36 a \$1 45 \$2 75

ENORMOUS STOCKS SOLD MONDAY
Numerous Familiar Faces Arrived Quickly
Big Dividends \$1234567890 Promptly Paid

6 Point

*20 A \$0 50 24 A \$0 95 48 a \$1 05 \$2 00

PRIVATE BUSINESS TRANSACTION REPORTED
Humorous Young Man Played Practical Jokes on Professor
Latest Reports From Headquarters Seem Very Favorable
Profitably Invested \$1234567890 Money Shows Results
Real Estate Business Showing Profitable Returns Daily

*Small Caps for sizes from 6 to 12 Point inclusive are fonted and priced by themselves and only sent when ordered

Lining Cushing Italic No. 2

24 Point

5 A \$1 30 18 a \$2 20 \$3 50

REPRODUCED AMERICAN INVENTION
Prosperous Merchant Received Nomination

18 Point

6 A \$1 25 25 a \$2 00 \$3 25

EXCITED MEN RETURN
*Brokers Examined Realties
Many Ruins Reported Later*

10 Point

14 A \$0 90 60 a \$1 60 \$2 50

EXTENSIVELY IMPROVED METHODS
*Maintaining Greater Current with Electricity
Hundreds Remain Behind Looking for Success
Merchants Throughout the Country Advertise
Large Fortunes Frequently Procured Quickly*

14 Point

10 A \$1 10 37 a \$1 90 \$3 00

HANDSOME CARDS ORDERED
*Beautiful Enlarged Portrait Arrives
Roman Empires Recently Destroyed*

8 Point

16 A \$0 85 63 a \$1 40 \$2 25

A BRILLIANT MANIPULATION INTRODUCED
*Honorable Mention Given During Recent Examination
Profits Divided Monthly Among Several Stockholders
Nomination Sought During Early Summer Excursion
Banquet Given Students Before Leaving the Seminary*

12 Point

12 A \$1 00 45 a \$1 75 \$2 75

UNIVERSITY STUDENT MAKES RECORD
*Substantial Homes Devastated by Earthquakes
Money Saved \$1234567890 Money Earned*

6 Point

16 A \$0 70 65 a \$1 30 \$2 00

DISPENSATION OF QUICK JERSEY STATE JUSTICE
*Clever Lawyer Discovers Technicality While Arguing Cases
Powerful Influence Brought to Bear During the Investigation
Many Protest Against Methods Used by Country Proprietors
General Test Proves \$1234567890 Merchant to be Correct*

Point

4 A \$2 60 7 a \$2 40 \$5 00

BRIGHT PUBLISHERS
Eight Soldiers Conquered
Dangerous Zebras Escape

Point

5 A \$2 15 9 a \$2 10 \$4 25

HUMOROUS PHYSICIANS
French Authority Heard Music
Remarkable Designer Explains

Point

6 A \$1 80 11 a \$1 70 \$3 50

STUDIOUS YOUTH ENTHUSES
American Fashions Please Craftsmen
Comic Opera Managers Joined Army
Imitating Graceful Portland Acrobats

Point

11 A \$1 70 21 a \$1 55 \$3 25

WESTERN MEN RETIRE
Lumber District Grows Rapidly
Tragedians Stranded Near Asia
Quaint Mansion Charms Tourist

10 Point

22 A \$1 30 44 a \$1 20 \$2 50

ADMIRED MOST CAREFUL ARTISAN
Clearest Faces Designed for Beautiful Book
New York Publishers Invited Old Resident
Jockeys Injured in Most Exciting Contests

8 Point

22 A \$1 10 45 a \$1 15 \$2 25

UNIVERSITY PROFESSORS QUALIFIED
Hunters Captured Strange Tropical Quadrupeds
Much Discussion Over Latest Infraction of Rule
Pressmen and Compositors Seeking Employment

Point

17 A \$1 25 35 a \$1 40 \$2 75

MEXICAN HUNTERS CHASE TIGER
Nation Honors Young Australian Discoverer
Unusual Excitement at Meeting of Bachelors
Durable Materials for Catalogue Compositor
ovial Crowds \$1234567890 Received Praise

6 Point

28 A \$0 90 55 a \$1 10 \$2 00

FARMERS TRAVEL FOUR HUNDRED MILES BY STAGE
Nine Beautiful Summer Evenings Spent at Rockaway Beach
Burglars Ranaack Boudoir of Popular Young French Dancer
Thirsty Tourist Went \$1234567890 Two Days Without Drink

72 Point

3 A \$6 55 4 a \$4 25 \$10 80

MINE Shafts

60 Point

3 A \$5 60 4 a \$3 55 \$9 15

Dines PRINCE

48 Point

4 A \$4 05 7 a \$3 65 \$7 70

MONKEY Climbed

36 Point

4 A \$2 50 8 a \$2 50 \$5 00

Character MODERNIZED

30 Point

5 A \$2 05 10 a \$2 25 \$4 30

PROSPEROUS Hotel Owners

24 Point

7 A \$1 85 12 a \$1 75 \$3 60

DESCRIBE HORSE
Honest Investments

10 Point

22 A \$1 15 43 a \$1 35 \$2 50
12 A \$0 50

SHOWING EXQUISITE FEATURES
MORE Holiday Presents Being Received
Fires Destroyed Beautiful State Houses
Remove Columbian Machinery Exhibit

20 Point

8 A \$1 65 15 a \$1 60 \$3 25

FISHERMEN DROWN
Departed Easter Sunday

9 Point

23 A \$1 20 46 a \$1 30 \$2 50
14 A \$0 50

EXCURSION STEAMERS REMARKABLE
ALARMED Over Many Threatening Notices
Children Rendered Delightful Entertainment
New Counties Demand Equalization Boards

18 Point

11 A \$1 60 22 a \$1 65 \$3 25

SENTRY FIRED SIXTY SHOTS
Heavy Order of French Oldstyle

8 Point

24 A \$1 05 48 a \$1 20 \$2 20
15 A \$0 50

INVENT PRACTICAL COLOR PHOTOGRAPHY
EXPERT Mechanics Require Substantial Materials
Magnificent Returns Gained Through Investment
Require Natural Talent Throughout Entire Season

12 Point

16 A \$1 30 32 a \$1 45 \$2 75
10 A \$0 50

DESIGNS MODERN PRINTING PLANT
MANY Banks \$1234567890 Receive Coins

6 Point

25 A \$0 90 51 a \$1 10 \$2 00
22 A \$0 50

MYSTERIOUS IMPORTANT DOCUMENT VANISHED
BEAUTIFUL Editions Contained Halftones and Engraving
Gigantic Scheme Uncovered by Wonderful Girl Detective
Rainy Weather Costs \$1234567890 Factories Much More

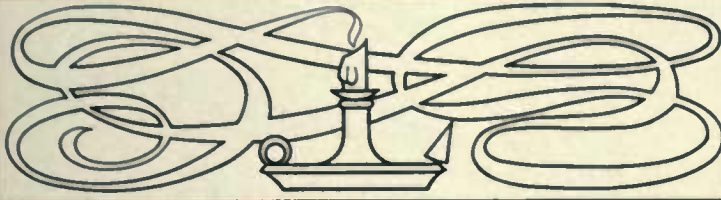

TYPOGRAPHY AND THE ADVERTISING INSTINCT

HAVE you ever considered the relation of typesetting to advertising? One of the very best known advertising experts in the United States has paid as high as fifty dollars for setting up a single advertisement, the standard magazine page size. This man knows the value of correct typography. Years of analytical experience and careful tabulation of results has taught him that the pulling power of an advertisement can be doubled or trebled by correct typography. Shrewd advertising managers no longer hesitate to pay ten, fifteen, or twenty-five dollars for setting a single advertisement. They find it money well invested.

Correct typography involves first of all what might be called the advertising instinct. Just the ordinary "typesetting" is not typography in the sense here intended. A knowledge of advertising requirements is essential. A staff of high-priced competent compositors is also essential. For years we have made a leading specialty of graphic typography for advertisers. We put into our work the advertising instinct plus experience and knowledge of what is required.

HARNOR-ROSKAN PRESS

148 BOHEMIA STREET

LEWISTOWN, MAINE

Lining French Oldstyle Italic No. 552

12 Point

16 A \$1 35 32 a \$1 50 \$2 85

*EXQUISITE MODERN SELECTIONS
Beautiful Types Always Remaining Popular
General Printing Establishments Used Italics
Graceful Letter for Neater Practical Display
Sold by American Type Founders Company
Original Features Charm Timid Customers
Reorders at Frequent Intervals Show Result
Striking Style and Dignity Observed Herein
Supreme Qualities of Ingenuity and Strength
Useful Figures \$1234567890 Included Also*

10 Point

19 A \$1 25 38 a \$1 30 \$2 55

*MARVELOUS BUILDING TOWERING ABOVE
Contracts Given for Breaking Public Highway Stones
Government Dredge Working Near Statue of Liberty
Placing Awnings on Front Veranda a Sign of Spring
Tired Excursionists Rest Under Spreading Elm Trees
Visited Popular Maine Hunting Grounds Frequently
Youthful Golf Player Showing a Fancy Stroke to Men
Disgraceful Rioting Followed an Unpopular Decision
Beautifully Formed Diver Gets Wonderful Notoriety
Famous Historians Receiving Much Unearned Praise
Sailor Received Great Welcome at New York Harbor*

9 Point

25 A \$1 20 50 a \$1 30 \$2 50

*SHOWING PRONOUNCED IMPERFECTION
Tender Hearted Women Became Hysterical Today
Blind Man Walks Beside Charming Servant Girl
Apprentices Receiving Much Needed Encouragement
Large Steamer Pitched Dangerously During Storm
Giant Westerner Found Valuable Diamond Rings
Clever Bicycle Racer Wins National Championship*

8 Point

23 A \$1 05 46 a \$1 20 \$2 25

*STRICTER CIVIL SERVICE EXAMINATION
Old Revenue Cutter Sunk in Collision with Barges
Fireman Scalded with Escaping Steam in Fireroom
Engines Stop at Critical Moment and Never Moved
New Wireless Telegrapher Flashed Distress Signal
Captain Found Nearly Starved by Searching Party
Reporter Sent to Scene of Horrible Accident in Bay
Pictures and Description Printed in Largest Papers*

6 Point

26 A \$0 95 52 a \$1 05 \$2 00

*MODERN SPECIMENS DESIGNED IN LIGHT COLORS
Mechanics from Boston Showed Good Judgment While Working
Railroad Fireman Held Position During Slack Business Season
Mexican Frontier Swarmed with Hungry Seventeen Year Locusts
Beautiful Niagara Visited by Curious Nature Loving Residents
Competing Printer Submitted Various Estimates to Government
Presenting Wealthy Bride of Foreign Count in Court at England
International Association of Ambitious Mechanics is Organizing
Enthusiastic Conventions Presenting Grand Reports to Secretary
Remarkable Historic \$1234567890 Kingdom Unearthed in India*

*YOU ARE INVITED TO BE PRESENT
with ladies at a feast given by the members
of the Nonpareil Club in celebration of the
most prosperous year the Club has enjoyed
since its organization. Kensington House,
Friday Evening, December ninth, Nineteen hundred and
twelve, at eight-thirty o'clock. Music will be furnished by
the Kensington Glee Club and addresses will be delivered
by President Johnston, Secretary Richardsmith and others*

*SAMUEL I. JOHNSTON
President
JAMES RICHARDSMITH
Secretary*

*RICHARD H. YOUNG
FRANK E. HARDING
JOHN F. EARLY
CLAUDE MERCER
Directors*

36 Point

6 A \$2 75 9 a \$2 35 \$5 10

HARMONICA INSTRUCTION
Unmerited Rewards Distributed
Merchandise Quotations Lower

30 Point

6 A \$2 00 13 a \$2 40 \$4 40

CUSTOMERS DEMANDING PURITY
Notification Granting Exclusive Rights
Demands Superior Advertising Method

24 Point

8 A \$1 60 15 a \$1 90 \$3 50

LARGE NEW TURBINE STEAMSHIP ARRIVES
Unusually Intelligent People Sometimes Leave
Enormously Overpopulated Districts Imperilled

18 Point

12 A \$1 50 23 a \$1 75 \$3 25

PRODUCED SOME MYTHICAL STORIES OF THE PRAIRIES
For the Edification of Diminutive People Hunting Wild Animals
Appliances and Processes for the Manufacture of Underwear

12 Point

16 A \$1 15 40 a \$1 60 \$2 75

MADE IN EIGHT SIZES AND VERY USEFUL
Our Civilization and Modern Advancement
Difficulty With Forms Not Properly Locked Up
Experimenting \$ 1 2 3 4 5 6 7 8 9 0 Considerations

8 Point

20 A \$0 85 52 a \$1 40 \$2 25

FRIENDSHIP CEASES WHEN YOU NEED MONEY
Consequential Individual Promoted to Authority
Understand How to Print and Suit the Customer
Mention That Most Famous of Salmon Waters
Knowledge is Necessary In Highest Mechanics
Responsible Positions Always Open to Graduates

30 Point

18 A \$1 15 40 a \$1 35 \$2 50

SPRINGTIME WILL MAKE THE OLD FEEL YOUNG
Inventing the Fine Art Which Perpetuates History
Credit of Achievements Has Been Long Contested
Method of Reducing the Weight of Pocketbooks

6 Point

25 A \$0 90 50 a \$1 10 \$2 00

FINE CHANCE FOR LOVERS OF EXCELLENT LITERATURE
No Writings But Those of the Best Authors in Collection
Bargain Sale in Latest Books Written by Popular Writers
Commencing Thursday Morning at the Publishing House
Valuable Instructive Literature is a Necessity to Printers
Further Information by 1 1 2 3 4 5 6 7 8 9 0 Addressing Direct

Lining Jenson Oldstyle No. 2

72 Point

3 A \$5 45 4 a \$3 65 \$9 10

NUMBERING
Royal Kingdom

60 Point

3 A \$5 65 4 a \$2 95 \$8 60

FRENCH COINS
Markets Destroyed

54 Point

4 A \$4 70 8 a \$4 05 \$8 70

GRAND SMOKER
Remarkable Number

48 Point

4 A \$3 95 9 a \$3 70 \$7

FOREIGN EMPIRES
Explored Strange Islands

42 Point

4 A \$3 25 9 a \$3 00 \$6 25

SURPRISE NEIGHBOR

Modern American Designs

36 Point

5 A \$2 85 9 a \$2 20 \$5 05

SECURE HIGHER PRICES

Expend Manufacturing Capital

30 Point

6 A \$2 40 10 a \$1 90 \$4 30

HISTORIC MANSION BURNED

Several Beautiful Emblems Destroyed

24 Point

7 A \$2 00 13 a \$1 50 \$3 50

BANKER HONORS ENGLISH CHECK

International Business Confidence Established

18 Point

10 A \$1 85 20 a \$1 40 \$3 25

EXPLODING MAGAZINE

Authorities Deny Responsibility Officers Demanding Admission

10 Point

18 A \$1 30 38 a \$1 20 \$2 50

SOUVENIRS ARE DISTRIBUTED

Meritorious Work Heartily Rewarded Charming Graduates Attend Summer Exercises and Receive Their Diplomas Happy Recipients Heartily Applauded

14 Point

13 A \$1 60 26 a \$1 40 \$3 00

ARTISTIC BORDER DESIGNS

Ordinary Jobs of Printing Enhanced American Designs Always Original

8 Point

22 A \$1 25 42 a \$1 00 \$2 25

MAGNIFICENT HOME IS DESTROYED

Excited Neighbors Volunteer Their Assistance During a Midnight Conflagration which Ruined Binghamton's Most Palatial Residence, Captain Bowe, Trying to Get Policy, was Slightly Injured

12 Point

16 A \$1 45 32 a \$1 30 \$2 75

STRIKING ADVERTISING LETTER

Undoubtedly Realize Handsome Dividends Producing Attractive Commercial Printing Brings Golden \$1234567890 American Coin

6 Point

25 A \$1 00 50 a \$1 00 \$2 00

DELIGHTFUL CONCERT GIVEN BY MAROSCH

Magnificent Bermuda Symphony Orchestra of Twenty-six Pieces Under the Direction of the Famous Parisian Leader Four Evenings Will Be Devoted to the Rendition of Classic Masterpieces; the Two Remaining Evenings and Matinee Popular Medley Will be Reminded. Mme. Brimel, Soprano Has Been Engaged for \$1234567890 Nightly Performance

KNIGHT

THE LAST WORD IN QUALITY

THE KNIGHT BROTHERS WERE PIONEERS IN SPECIAL PAPERS
AND HAVE ALWAYS KEPT WELL IN THE LEAD IN NEW IDEAS

REPUTATION for good paper must rise or fall with the quality of the product. It is most important that we keep the quality of our paper above the average. This has been our object ever since we embarked in the paper business. The Knight Paper Company, with their well-known reputation for quality of product and business honesty, stands behind every sheet of KNIGHT PARCHMENT. It is the business paper for those who desire to give expression to all the highest commercial ideals. This paper combines the reliability of the ages with modern day progress. It is always the first choice of the printer's careful customer, and also the first choice of the discriminating buyers who appreciate quality. The printer will do well to show his customers this paper; it will mean a satisfied clientele and more profit. Send for our new and original sample book

DUKE BOND

We still carry a large stock of the famous Duke Bonds, all colors and weights. It is a very desirable paper stock for ordinary business forms

THE KNIGHT PAPER CO.

OFFICES AND MILLS, NORTH OLEANA, OHIO

BRANCH OFFICES: NEW YORK, CHICAGO, CLEVELAND, BUFFALO, SEATTLE

Lining Jenson Oldstyle No. 2 in Practical Display

THE RELATION OF APPLIED DESIGN TO OUR MODERN INDUSTRIES. ❦❦❦

ELIGHT in the graceful line and well-balanced form are universally inborn. Regard for this has always been shown in utensils and in construction. To nearly every form of product, design of some kind expresses the degree of the designer's or workman's interest in his work and his conception of appropriateness. Doorways, windows, and the whole facade are appreciations of the purposes of the building and the abilities of the architect. Of the things that go into the house, furniture and utensils, there are the same elements of regard for beauty of form and appropriate decoration. In all industrial products, applied design has an especially prominent part in forming a practical product.

Forms of knives, forks, spoons and pitchers follow the general model, but the degree of interest and merit of the pattern depend on the decorative design that is used as well as on form. The different periods of ornament are used especially in this class of products, German, French and English models being most conspicuous, so that we have tableware, wallpaper, and furniture in which the design is held as closely as possible to the periods represented. ❦❦❦❦❦❦❦❦❦❦

Versatile Border Jenson Initial

THE NEW IDEA OF THE MOIRBURGH BANKING CORPORATION

DO the right thing, at the right time, in the right way; to do some things better than they were ever done before; to eliminate errors; to know both sides of the question; to be courteous; to be an example; to work for love of the work; to anticipate requirements; to develop resources; to recognize no impediments; to master circumstances; to act from reason rather than rule; to be satisfied with nothing short of perfection. ❦❦❦❦❦❦❦❦❦❦

72 Point

3 A \$6 80 4 a \$3 50 \$10 80

HINDER Fights

60 Point

3 A \$5 50 4 a \$2 80 \$8 80

*CONTRIBUTION
Rosebush Kingdom*

54 Point

4 A \$4 70 7 a \$4 15 \$8 85

*BIG REDUCTIONS
Escapade Denounced*

48 Point

3 A \$4 60 6 a \$3 15 \$7 75

*MODEST NUMBERS
Harmonious Serenades*

42 Point

4 A \$3 55 7 a \$2 70 \$6 25

*MAZIPOMA SPRINGS
Renegade Detains Butcher*

4 A \$2 70 9 a \$2 30 \$5 00

4 Point

SURGEONS RECOGNIZED
Elementary Publication Revised

6 A \$2 30 10 a \$1 95 \$4 25

6 Point

REFORM DISHONEST MAIDEN
Desperate Men Destroyed Battlement

7 A \$1 95 12 a \$1 55 \$3 50

4 Point

CONSTRUCTED MODERN MANSION
*Numerous Incriminating Documents Purloined
Revolutionists Destroy Beautiful Monasteries*

11 A \$1 70 20 a \$1 55 \$3 25

4 Point

DELIGHTFUL WEATHER CONDITIONS PREVAIL
*Many Enterprising Schemers Receive Scathing Reprimand
Interior Decorators Submit Magnificent Designs for Museum*

16 A \$1 30 34 a \$1 45 \$2 75

2 Point

GRAND EUROPEAN MUSEUM OPEN
*Remarkable Trained Monkey Entertainment
Physical Marvel Displayed Great Endurance
Showing Fine \$1234567890 Type Designs*

22 A \$1 10 44 a \$1 15 \$2 25

8 Point

ELABORATE HORTICULTURAL DISPLAY
*Magnificent Decorative Bargains are Shipped
American Designed Artistic Historical Pictures
Expected Great Results From Baseball Player
Unprejudiced Citizens Favored Novel Schemes
Inquisitive Child Gathers Useful Information*

30 A \$1 25 60 a \$1 25 \$2 50

2 Point

ARRANGED EXPENSIVE EUROPEAN TOUR
*Superior Elbow Lotton Relieves Springtime Maladies
Distinguished Foreigner Entertains American Senator
American Discovered Rare Specimens of Wild Birds*

26 A \$1 00 52 a \$1 00 \$2 00

6 Point

MARATHON RUNNER RECEIVES HANDSOME PRIZE
*Future Bonds Accurately Foretold Presented Catastrophes
Theatre Manager Engaged Charming Singer for Next Season
Midnight Seances Greatly Enjoyed by Enthusiastic Members
Remarkable Showing of Foreign Automobiles on Exhibition
Strenuous Bollemaher \$1234567890 Commands Police Force*

144 Point

3 A \$11 30 4 a \$6 70 \$18 00

END Sale

120 Point

3 A \$8 65 4 a \$5 35 \$14 00

DISTRICTS
Shops Great

96 Point

3 A \$6 40 4 a \$3 85 \$10 25

REMINDERS
Cheaper Horse

7 Point

3 A \$5 00 4 a \$3 15 \$8 15

SERIES BOUGHT
Quality Considered

9 Point

3 A \$4 00 4 a \$2 50 \$6 50

HONEST CHILDREN
Visits Beautiful River

11 Point

5 A \$3 30 7 a \$2 95 \$6 25

MERCHANDISE SPOILED
Exports American Products

13 Point

5 A \$2 70 9 a \$2 60 \$5 30

SHOWS HANDSOME ROSES
Pleasant Summer Amusement
Containing Striking Originality

36 Point

5 A \$2 20 10 a \$2 30 \$4 50

GRAND MECHANICAL EXHIBITS International Bowling Championship

30 Point

7 A \$2 05 12 a \$1 95 \$4 00

EXHIBITING TYPOGRAPHICAL DESIGNS Aeroplanes Hovering Threateningly Beyond Brokers Report Delinquent Members of Curb

24 Point

8 A \$1 65 17 a \$1 90 \$3 55

GIVING ARITHMETICIAN TEDIOUS EXAMPLES Incorporated Manufacturers Conducting Exposition Six Remarkable Buildings Destroyed by Earthquake

18 Point

12 A \$1 50 26 a \$1 75 \$3 25

MUSICAL ARTISTS HUMOROUS Savory Beverage Causes Headache Foreman and Compositor Satisfied Greatest Circus on Earth Delighted

10 Point

22 A \$1 15 46 a \$1 35 \$2 50

MERCANTILE CONDITIONS PROSPEROUS Numbering Machines in Greatest Demand Showing Artistic Typographical Designing Traveling Salesmen Reaping New Benefits Magazines Denounce Eccentric Millionaires Indian Farmer Reaps Large Wheat Harvest

14 Point

16 A \$1 25 39 a \$1 75 \$3 00

PLAINEST DESIGNS SECURING PRIZES Unlimited Conversational Powers Necessary Musical Entertainers Generously Applauded American Type Founders Company Product

8 Point

26 A \$1 05 55 a \$1 20 \$2 50

ANCIENT TYPES SELDOM BRING DESIRED RESULTS Meandering Through Dusky Woodlands in Springtime Showing Handsome Ornaments and Borders Profused Most Pathetic Exhibition of Ancient Printers Compared Beautiful Designing Submitted for General Inspection Hudson River Pirates Easily Captured by Dreadnaught

12 Point

20 A \$1 25 43 a \$1 50 \$2 75

AUTOMOBILE MANUFACTURERS FORTUNATE Finding Nefarious Schemes to Accumulate Money Financial Conditions Becoming Generally Normal Foreign Languages Easily Learned From Teachers Handsome Sharp Cut \$1234567890 Useful Figures

6 Point

28 A \$0 90 60 a \$1 10 \$2 50

REMARKABLE SHOWING OF DETERMINATION BY PRINTERS Awful Catastrophe Happens to the Peculiar Men of Modern Literature Millionaires Eventually Recognize the Possibilities of Intelligent Brains Are Mightier Than Dollars When Men Refuse to be Silenced Order Jenson Condensed at Frequent Intervals Through Our Hopes Monster Gathering Crowd Thoroughfares During a Marathon Race Warmer Weather Prevailed Over Eastern Portion of United States Contented People Stupidly \$1234567890 Injure Their Neighbors

Oriental Carpets

NO WESTERNER NEED FARE TO NEW YORK TO SEE A FIRST-CLASS ASSORTMENT OF ORIENTAL WEAVES.

THEY ARE EXHIBITED HERE AT TEMPTING PRICES SUCH AS HAVE VERY RARELY BEEN APPROACHED BY OTHER DEALERS ANYWHERE IN THE COUNTRY

For Your Homes

It would startle the crafty dealers of the East to see a big stock of Oriental Carpets and the price of every piece marked in plain figures. And you needn't cross the ocean to find other dealers who would be astonished to see such a thing. That isn't the way Oriental Weave is usually handled. But it's just the way that has lifted our Oriental Carpet business from the most modest to one of the greatest in the West. We handle Orientals as we handle any other merchandise, because we know how to buy.

WE HAVE A VARIETY OF DESIGNS AND SIZES GREATER PERHAPS THAN EASTERN HOUSES. IF YOU ARE ANXIOUS TO SECURE ORIENTALS WHICH ARE MADE TO BEAR THE CLOSEST SCRUTINY, THIS IS A GOOD PLACE TO COME. GLAD TO ACCOMMODATE YOU AT ANY TIME

Wyoming Oriental Importing Company

Corner West Jackson Street and Schermerhorn Avenue, Cheyenne, Wyoming

144 Point

3 A \$9 80 4 a \$6 85 \$16 65

MEN Form

120 Point

3 A \$8 70 4 a \$5 80 \$14 50

UNDERBIDS

Large Plank

96 Point

3 A \$5 40 4 a \$3 65 \$9 00

HOMES FOUND

Beautiful Light

Point

3 A \$4 30 4 a \$3 00 \$7 30

MODERN TEACHER
Discouraged Hunter

Point

4 A \$3 65 5 a \$2 65 \$6 30

DELIGHTFUL ROWING
Secured Precious Jewel

Point

5 A \$3 15 8 a \$3 10 \$6 25

EXPOSED BANK GRAFTERS
Honest Manufacturer Sailed

Point

5 A \$2 35 10 a \$2 95 \$5 30

REIMBURSED KINDEST WOMAN
Unfortunate Foreigner Detained
Produced Numerous Candidates

36 Point

6 A \$2 05 12 a \$2 35 \$4 40

PROMINENT CHIROPODIST BANKRUPT
Advocating Reciprocity Internationally
Disinterested Manufacturers Perplexed

30 Point

8 A \$1 95 14 a \$2 10 \$4 05

SCIENTIFIC MEDICAL EXAMINER REPORTED
Eminent Physicians Questioned Young Students
Graduation Ceremonies Proclaimed Magnificent

24 Point

10 A \$1 70 17 a \$1 80 \$3 50

RECEIVED EUROPEAN THEATRICAL INSTRUCTIONS
Foremost Printer Relates Most Wonderful Experience
Jenson Bold Condensed Type Produces Effective Results

18 Point

13 A \$1 50 26 a \$1 75 \$3 25

TWENTIETH CENTURY INVENTION
Barkentine Wrecked in Arctic Ocean
Designer Strives to Please Journalist

10 Point

20 A \$1 05 46 a \$1 45 \$2 50

PRECIOUS GEMS STOLEN FROM PRINCE
Lady Rewards Young Duke Who Left City
Doctors and Nurses Fail to Restore Health
Vagabond Spends Weary Night in Ireland
Historic Building Destroyed by Brush Fire

14 Point

18 A \$1 40 36 a \$1 60 \$3 00

CONCERNS MAGAZINES AND NEWSPAPERS
Studious Pupils Graduate With High Honors
Record Crowd Witnessed Exciting Ball Game

8 Point

28 A \$1 00 58 a \$1 25 \$2 25

GRAND OPERA SINGER RETURNS AFTER LONG TOUR
Amusing Performers Banqueted After Successful Events
Desperate Prisoner Remained Silent After Eloquent Plea
Kind Californian Befriends Former Banker and Attorney
Northwestern Plainsmen Noted for Many Bravest Deeds

12 Point

20 A \$1 10 46 a \$1 65 \$2 75

MINSTREL COMEDIAN DELIGHTS LARGE AUDIENCE
American Merchant Favors Proposed Railway Lines
Many Ferocious Creatures Inhabit Southern Forest
Innocent Farmers \$1234567890 Display Big Sums

6 Point

30 A \$0 90 60 a \$1 10 \$2 00

FAMOUS CIRCUS MANAGER DECEIVED HUMOROUS COMEDIAN
Inspectors Determined to Condemn Modern Structures of America
Contains Many Attractive and Interesting Features Never Showed
Many Young Amateurs Producing the Highest Grade of Printing
Acronaut Makes Successful Flight Near Hudson County Boulevard
Ten Thousand People Witness Daring Feats Performed by Montel
Seventy Million Dollars \$1234567890 Spent for Pleasure Parties

Hamilton

MILITARY SCHOOL

A Boarding and Day School for Boys. Preparation for College Manual and Military Training

MONROE, EAST OREGON
DWIGHT CHARLES HAMILTON, Head Director

Patriotic Border Army and Navy Series No 3

MEKIN & CO

Manufacturers of

Silks

TREE BRAND THE SILK OF
HONEST QUALITY

Trade-Mark

4 East Marion Avenue
Newkirk, Ohio

Tree Ornament Combination Ornaments

CRIXDON CAMERA

THE MOST SATISFACTORY AND CONVENIENT CAMERA FOR YOUR VACATION

Just the sort of camera for the beginner, because it is the easiest of all cameras to load and operate. And it is also an excellent camera for the most experienced because it will make pictures of as good quality as the larger cameras. Has automatic shutter and universal lens. It is the most compact camera in existence today

THE METROPOLITAN OPTICAL AND CAMERA COMPANY, Brooklyn

Whimsy Toys Character Border

84 Point

3 A \$8 70 4 a \$5 15 \$13 55

HIRE Boy

72 Point

3 A \$6 95 4 a \$4 05 \$11 00

Signal USED

60 Point

3 A \$6 10 4 a \$3 60 \$9 70

BIRDS Flying

54 Point

3 A \$5 05 5 a \$3 70 \$8 75

Always RIGHT

48 Point

3 A \$3 90 6 a \$3 60 \$7 50

DESIGN SHOPS
Stadium Repaired

42 Point

4 A \$3 50 6 a \$2 75 \$6 25

PRINTED FIGURE
Creation Handsomer

MacFarland Series

4 A \$2 50 8 a \$2 50 \$5 00

5 Point

PICTURE RETURNED
Entertaining Boatbuilders

6 Point

5 A \$2 05 10 a \$2 20 \$4 25

CONSTRUCT BUILDINGS
Monitor Destroying Lighthouse

4 Point

6 A \$1 90 11 a \$1 60 \$3 50

PURCHASE STRIPED REPTILE
Foremost Superintendent Remembered

6 Point

8 A \$1 65 16 a \$1 60 \$3 25

DISTRICT RECORDS
Delegates Return Monday

10 Point†

18 A \$1 20 37 a \$1 30 \$2 50

MODERN SERIES CHARMING
Searched Ancient Fighting Grounds
Historians Contemplated Removing

4 Point*

11 A \$1 60 23 a \$1 65 \$3 25

MOUNT BUCKING MULE
Automobile Runs Over Children

9 Point

21 A \$1 25 40 a \$1 25 \$2 50

DESIRE TRUSTWORTHY BROKER
Handsome Newspaper Advertisements
Reconstructs Progressive Department

4 Point*

11 A \$1 50 22 a \$1 50 \$3 00

PRODUCTION SECURED
Experienced Hardship in Storm

8 Point

22 A \$1 10 44 a \$1 15 \$2 25

SEAGOING STEAMER PASSED BOSTON
Approach Stormy Weather Near Greenland
One Huge Iceberg Sighted by Quartermaster

4 Point

14 A \$1 50 28 a \$1 50 \$3 00

KNOW SPLENDID METHODS
Largest Steamship Entered Monday

6 Point†

24 A \$0 95 50 a \$1 05 \$2 00

DESPERATE BURGLAR CAPTURED YESTERDAY
Fight Policemen Until Ammunition Becomes Exhausted
Attempt Jailbreaking During Absence of Husky Turnkey
Magistrate Fines Culprit \$1234567890 During Hearing

2 Point

16 A \$1 25 33 a \$1 40 \$2 75

EUROPEAN PRINCES RESIGNED
Greatest Coronation Attracted Hundreds
Duke Was \$1234567890 Given Souvenir

5 Point

20 A \$1 00 35 a \$1 00 \$2 00

TWELVE SOLDIERS PURSUE FEMALE SHOPLIFTER
Accused Woman Enters High Building While Evading Arrest
Newspaper Reporters Taking Flashlight Photograph Tuesday
Expert Criminal Attorney Summoned by Professional Jockey
Easily Proving Innocence When Tried by Intelligent Captain
Congratulations Received Through Mail From Many Friends

*Some face †6 Point cost on 7 Point body and 10 Point cost on 11 Point body; add in weight facts only

TILES IN THE BATH ROOM

FOR the floor and walls of a bath room the use of tiles should be considered by everyone who is building a home or who is planning to make alterations in his present home. The same set of conditions that demand exposed plumbing demand tile. Boxed-up plumbing was abandoned because it was a damp, dark breeding place for germs. The white surface of porcelain tubs and lavatories affords no place for germs to breed. The same is true of tile. The whiteness reveals dirt. If you could see the wooden floors of a bath room under a microscope you would be shocked. Wooden floors cannot be kept sanitary. The only impervious material that will really meet all conditions is tile. All substitutes are subject more or less to the conditions of wood. But the really important thing to know is that all of these substitutes cost more in the end than tile. Tile is the cheapest treatment for the floor and walls of the bathroom because once properly laid it lasts forever. It needs no replacing

We solicit correspondence with home owners, architects and contractors on the subject of using tile in building the home

KERAMIC & COMPANY
Manufacturers of Classic Tiles and Potteries
MACFARLAND, WISCONSIN, U. S. A.

MacFarland and *MacFarland Italic* in Practical Display

PART NUMBER TWO

Programme

Musical selections will be preceded by an address by Superintendent Morris

- Traumerei . . . Schumann
Song of The Weirs . . . Coogan
Fifth Nocturne . . . Leybach
Oft In the Stilly Night . . . Moore
Minuet . . . Paderewski
Heart Bowed Down . . . Balfe
Toreador's Song . . . Bizet
Bonnie Doon . . . Burns
Charming Evelyn . . . Coogan
You'll Remember Me . . . Balfe
The Days That Are No More . . . Dale

INTERMISSION

Solos will be rendered during intermission by members of the band

- The Resignation . . . Chatterton
The Rose and the Gauntlet . . . Sterling
Ballad of the Tempest . . . Fields
The Shepherd Boy . . . Landon
Dream of the Mermaid . . . Lancaster
The Vision of Hope . . . Meade
The Traveling Boy Minstrel . . . Ross
Countess of Cumberland . . . Daniel
Defiance of the Soul . . . Stoddard
The Pleasant Days of Old . . . Smythe
Star Spangled Banner . . . Key

Benefit Night

PROCEEDS TO BE GIVEN FOR THE
BENEFIT OF CRAN ORPHAN HOME

The Merham Band

PRESENTING ITS
GREAT EUROPEAN SUCCESS
ENTITLED

The Dream of Music

MR. HERMAN STEINART
LEADER

The Hamidon Auditorium
READON AND MITCHEL STREETS, DETROIT

Thursday Evening, May 22
Eight-Thirty o'Clock

48 Point

3 A \$4 00 6 a \$3 50 5 7

HIRED Carpenters

36 Point

4 A \$2 55 8 a \$2 45 5 9

PICTURES REGILDED
Unexpected Joyous Return

30 Point

5 A \$2 20 9 a \$2 05 4 5

GOING HOME DISGUISED
Soldier Contemplates Leaving

24 Point

6 A \$1 85 10 a \$1 65 5 0

BROOKLYN CITIZENS FOUGHT
Poster Compositor Pleases Everyone

20 Point

7 A \$1 50 16 a \$1 75 \$3 25

FOUND BOY CRYING
Convict Shot Eight Men

12 Point

16 A \$1 35 31 a \$1 40 7 5

NINETEEN STRONG BOS
Loses \$1234567890 Gambling

18 Point*

10 A \$1 55 21 a \$1 70 \$3 25

BURNING THE MONITOR
Charge Secretary with Theft

10 Point

18 A \$1 20 36 a \$1 30 5 0

WORLD RENOWNED PRINTER
Father Congratulates Oldest Child
Everybody Grieves Over a Failure

16 Point*

10 A \$1 40 21 a \$1 60 \$3 00

YOUNG STUDENT GOING
From Hoboken to California

9 Point

20 A \$1 20 40 a \$1 30 2 50

FIREMEN SURVEY BURNING DOCK
Captain Surprised with Diamond Ring
Desperate Burglars Escaped Detectives

14 Point

13 A \$1 45 27 a \$1 55 \$3 00

CLERK RETURNS PRESENTS
United States Discharging Station
Give Two Children Entertainment

8 Point

20 A \$1 05 41 a \$1 20 2 25

AMERICAN TYPE FACES ATTRACTIVE
Postponed Cricket Until Following Month
Small Children Give Clever Entertainment

6 Point

25 A \$1 00 48 a \$1 00 2 00

YOUNG PEOPLE ENJOYING THEMSELVES ALL
Confirming the Reports of the Late English Ambassador
Demands of Customers Satisfied With MacFarland Italic
Pocketbook Containing \$1234567890 Lost Eleven Days

*Same face

NEW ERAS

Mean Improved Methods

Type
Talks

Every New Era in the world's history has been marked by a complete change in both the theories and methods of industry. This patent fact is well worth the consideration of all progressive printers. The ambition to advance, the desire to investigate, has made the world what it is today. Get on the wire

THE MESSAGE

At present we are in the midst of a new Business Era in which we have not, as yet, comprehended the important scope of our business literature. Printing is really a silent salesman and the use of the mails for business and advertising is as far removed from the old methods as the modern telephone is from the couriers of the ancients. Advertising to be attractive must have style and newness. These features are obtained through the use of an attractive type face and original elements of decoration. As a leader in stylish type faces the American Type Founders Company is classed alone

84 Point

3 A \$6 40 4 a \$4 10 \$10

MISER DINES
Stands Burned

72 Point

3 A \$5 35 4 a \$3 40 \$5

REDUCE TRAIN
Engines Clashed

60 Point

3 A \$4 85 5 a \$3 65 \$0

FRIENDS JOINED
Prominent Barber

48 Point

4 A \$3 35 6 a \$2 90 6 25

HONEST DETECTIVES
Deserving Prominence

1 Point

5 A \$2 10 9 a \$2 15 \$4 25

EXPECTED CHILD RETURNING
Advances Disreputable Character
Composer Teaching Apprentice

2 Point

6 A \$2 00 12 a \$2 00 \$4 00

ARTISTIC PRINTER RECOVERS STICK
Banking Concerns Interested Foreigners
Gymnastic Professor Causes Excitement

3 Point

9 A \$1 75 15 a \$1 75 \$3 50

TWENTY INSPECTORS CONTRIBUTED MONEY
Escaped From Infuriated Students Miraculously
Received Presents Graciously Without Thinking

4 Point

14 A \$1 65 22 a \$1 60 \$3 25

PRISONERS RETURNING HOME
Mechanics Holding Conventions
People Watching Clever Acrobat

10 Point

26 A \$1 25 44 a \$1 25 \$2 50

SOUTHERN STUDENT RETURNING HOME
Popular Young Physicians Received Fortune
Rich Relative Located After Seventeen Years
Explosions Caused Considerable Excitement
Famous Doctors Meet in Western Convention

5 Point

18 A \$1 45 32 a \$1 65 \$3 00

PROMINENT PHILOSOPHERS CONVENE
Performing Monkeys Created Excitement
Overwhelming Crowd Gathered Recently

8 Point

32 A \$1 15 52 a \$1 10 \$2 25

PRINCESS REQUIRES NINETEEN HUNDRED DOLLARS
Several Magnificent Springtime Costumes Recently Ordered
Eminent Instructors Recommend Strenuous Daily Exercises
Ten Romantic Young Ladies Visited Famous Country Hotel
Harmonious Strains of Music Enrapture the Star Boarders

7 Point

22 A \$1 35 40 a \$1 40 \$2 75

COLLEGE STUDENT RETURNS LOST DIAMOND
Advertisement Writer Disappears Rather Quickly
Mysterious Adventurer Faces Ninety Indictments
Stranger Returns \$1234567890 Given Abruptly

6 Point

34 A \$1 00 58 a \$1 00 \$2 00

MARVELOUS EXHIBIT OF IMPORTED AND DOMESTIC CLOTHING
Many New and Original Designs Secured From Every Part of Europe
Learned Professors Lectured Class in Natural History and Geography
Country School Teacher Captures First Prize at Recent Beauty Show
Village Blacksmith Chops Down Famous Old Spreading Chestnut Tree
Squad Oarsmen Prepare for Great Annual Professional College Races
Prominent Business Man \$1234567890 Erects Magnificent Dwelling

Condensed MacFarland in Practical Display

ILLUSTRATED CATALOGUE

THIRD EDITION

Harbin & Son

DESIGNERS AND MAKERS OF

Monuments and Statuary

IN VERMONT AND ITALIAN MARBLE
BROWN STONE AND GRANITE. FOR INTERIOR
AND EXTERIOR PURPOSES

Richardson Street, Madison

DISTRICT TELEPHONE 8542 MARKET

Condensed MacFarland in Practical Display

SPECIMENS

AS GOOD AS THESE ANY PRINTER CAN DO

THE trade magazines pertaining to the printing business, together with the fine specimen sheets that are issued so frequently by the American Type Founders Company, have become the principal mediums for demonstrating the possibilities of type, ink and paper from an artistic standpoint. These three forces depend each upon the other, but the effectiveness of this great combination rests mainly on the manufacture of the type; the quality of its metal and the beauty of its face being absolutely necessary to the completion of good work. The finest collection of type faces ever designed and cast are those originated and produced by artists and mechanics of the highest class in our employ. The successful printer of today is the one who is ever on the lookout for new methods for attracting the attention of the prospective customer, and once having him, by prompt and efficient service holding him. Discard the old types and methods and substitute our modern type faces and ornaments

WE MAKE AN EXTENSIVE LINE OF DECORATIVE MATERIAL AND CARRY A COMPLETE LINE OF

Brass Rule and Brass Galleys

AMERICAN TYPE FOUNDERS CO.

The World's Leading Originator and Designer of Type Fashions

BRANCHES IN ALL THE PRINCIPAL CITIES

60 Point

3 A \$5 60 4 a \$3 60 \$9 20

HIRE Students

48 Point

4 A \$4 00 6 a \$3 50 \$7 50

Specimen DESIGN

36 Point

5 A \$2 65 8 a \$2 35 \$5 00

LIGHT HORSE BRIGADES Inhabitants Uncomfortable

30 Point

6 A \$2 20 10 a \$2 05 \$4 20

PURSUED BOLDEST HUNTER Distinguishes Gentleman Printer

24 Point

7 A \$1 80 11 a \$1 70 \$3 50

PLEASING AMERICAN TYPE SERIES Fireman Congratulated on Promotion

18 Point

10 A \$1 60 18 a \$1 65 \$3 25

BANK CLERK INDICTED Twentieth Marathon Race

10 Point

18 A \$1 20 35 a \$1 30 \$2 50

SOUTHERN GENERAL RETIRE Financier Entertains Aged Guest Wine Dealers Heard Conversation

14 Point

15 A \$1 45 26 a \$1 55 \$3 00

SEVEN HUNDRED AERONAUTS Handcuffing Desperate Burglars Job Printer Teaches Compositor

8 Point

22 A \$1 10 40 a \$1 15 \$2 20

CHICAGO WATCHMAN FOUND DIAMON Remarkable Kleptomaniacs Captured He New York Manufacturer Dines at Brookl Mischievous Boy Destroys Many Collag Congressman Holding Elegant Receptio

12 Point

18 A \$1 40 30 a \$1 35 \$2 75

BEAUTIFUL HOMESTEADS BURNING Congratulated Printer After Marriage Bachelors \$1234567890 Saved Money

6 Point

22 A \$0 95 44 a \$1 05 \$2 90

NORTHERN FARMERS COMING WEDNESD Plano Instructor Causes Merriment at Wedd Most Startling Discovery Reported this Even Sensational Report Coming from Massachus Embezzler Given \$1234567890 from Confeder

Studley in Practical Display

Gifts for the Bride

FURNITURE FOR YOUR HOME
ALL OUR GOODS ARE PRICED

Craftsman Furniture is the leader now. It is made in such variety of pieces that a home can be furnished complete if desired. Single pieces may be bought, if preferred, with the assurance that other pieces to match can always be had. Craftsman furniture is built on simple, natural lines and will not change. Lasting as it does a lifetime, it comes to have sentimental value that can't be measured in terms of any one counting house

Rugs of Value

We wish to especially invite all prospective and all newly married people to see what an immense stock in fine rugs we carry. These rugs were purchased by our buyer, who just arrived from the east, and are special picks

DURING THE TWO WEEKS BEFORE CHRISTMAS
STORE WILL BE OPEN EVENINGS UNTIL ELEVEN

Studley Furniture Store

Henderson Street, on Garfield Square, Mobile, Ala.

72 Point

3 A \$4 35 4 a \$3 15 \$7 50

MODERN Features

60 Point

3 A \$3 85 4 a \$2 75 \$6 60

Condensed DESIGNS

48 Point

5 A \$3 15 8 a \$3 10 \$6 40

STRONGER Kings Crowned

36 Point

6 A \$2 05 10 a \$2 20 \$4 80

Displaying Beautiful CHARACTERISTIC

30 Point

9 A \$2 10 12 a \$1 90 \$4 80

DISTINGUISHED AMERICAN Quality Preserved

24 Point

12 A \$1 90 16 a \$1 60 \$3 60

RECEIVING MAGNIFICENT JEWELLED BIRTHDAY PRESENT Contains Many Original Ideas Regarding General Printing

18 Point

15 A \$1 40 30 a \$1 85 \$3 25

QUESTION RECEIVED BRIGHT ANSWER Exquisite Advertising Face Purchased

10 Point

28 A \$1 05 58 a \$1 45 \$2 80

MECHANICAL DEPARTMENT BECOMING PROFITABLE Country Gentlemen Go Back to the Days of Chivalry Advertisers Demanding Condensed Studley Always

14 Point

20 A \$1 30 42 a \$1 70 \$3 00

BEAUTIFUL CONEY ISLAND PLEASURE RESORTS Baseball Player Made Sensational Onehand Stop

8 Point

32 A \$0 95 68 a \$1 30 \$2 60

STRAW HAT SEASON OPENING EARLIER THAN USUAL IN DEMAND Job Type Sold at Body Type Prices Saves Money for Big Companies Encouragement Galore Tendered Brave Heroes Returning to Duty

12 Point

28 A \$1 25 52 a \$1 50 \$2 75

GREAT HISTORICAL EDIFICE DESTROYED DURING TORNADO Commercial Value Easily \$1234567890 Detected by Printers

6 Point

40 A \$0 90 80 a \$1 10 \$2 40

BUSINESS MEN FROM THIS HEMISPHERE BECOMING TYPOGRAPHICALLY STYLISH Modern Workmen are Avoiding Eccentricity in Designs Unless Personally Demanded Every Feature is Clear and Sharp \$1234567890 Noticed in the Beauty of the Lines

Samples

A Great Source of New Ideas in
Type Display for the Ambitious
Job Compositors of the Country

A NEW SPECIMEN EXCHANGE
FOUNDED BY PAULAH INGAM

HERE are some ideas in sample study from an artist printer in touch for some time with many of the foremost compositors of the country. His sample books are bulging with specimens from every State of the Union. The number of interested compositors has gradually increased until the present membership now fully warrants the exchange of new ideas and stimulation of craft interest on a more extensive scale. Write today for full information and cost of membership in this exclusive typographical venture and most novel method of craft education

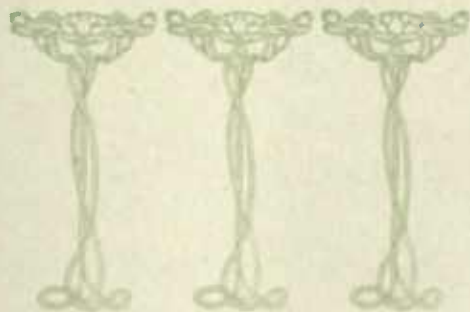

PLEASE ADDRESS ALL COMMUNICATIONS DIRECTLY TO
THE PAULAH INGAM EXCHANGE
NUMBER 425S SUMMERS STREET, PORT CLINTON, OHIO

72 Point

4 A \$4 00 6 a \$3 80 \$7

REPRINTED Sixty Posters

60 Point

4 A \$3 80 6 a \$3 50 \$7

Manufacturing NICE BORDER

48 Point

5 A \$2 75 10 a \$3 50 \$5

EXTRA CONDENSED Modern Castings

36 Point

6 A \$1 95 11 a \$2 30 \$25

EXQUISITE SERIES PLEASING CRITICAL CUSTOMERS Beautiful Prima Donna Entertains Largest Audienc

30 Point

9 A \$1 85 16 a \$2 15 \$00

REIMBURSED TROPICAL CITIES DESTROYED EASTER SUNDY Binders Plan Great Social Function During the Annual Picn

24 Point

10 A \$1 55 21 a \$1 95 \$3 50

SOUTHERN ESTABLISHMENTS REMOVED New Inventory Proved Highly Interesting

14 Point

24 A \$1 35 46 a \$1 65 \$8 00

MIDNIGHT SERENADERS RECEIVED GOOD BEING Rendering Patriotic Hymns on Squeaking Vins Police Reserves Aroused Without Much Cereony

18 Point

17 A \$1 50 32 a \$1 75 \$3 25

OWNERS HUNTING SUITABLE PRINTING MATERIAL The Largest Schooner Anchored Near Snug Harbor Footsore and Tired Orderly Quits Fighting Generals

12 Point

26 A \$1 25 52 a \$1 50 \$2 75

STORMY WEATHER HALTED CHAMPIONSHIP GAME TISDAY Rubestown Sprinters Starting Rapidly at Crack of Sign American Faces Always Lead Competitors Without Noble Cash Prizes and Medals \$1234567890 Were Rewar Paid

WINE LIST

FOR THE WHOLESALE TRADE

Liebfrauenmilch
Deidesheimer
Niernsteiner
Voelslauer
Markobrunner
St. Julien
Ruedesheimer
Burgundy
Johannesberger
Champagne

Burd & Son

Wine Merchants
Rex Block CAMDEN, MO.

Solution of the Short-Day Problem in the Press Room

THE AMERICAN Roller Spray

Eliminates Noon and Night Press and Roller Wash-ups
Presses Run to Full Limit of Working Time

CAN BE APPLIED TO ANY JOB
OR CYLINDER PRESS
IN LESS THAN ONE MINUTE

This is a liquid preparation for retaining ink on the press and rollers without its drying, and also for reducing ink to a usable condition, while preserving the color and working consistency. Write for full details

American Type Founders Co.

BEST OF EVERYTHING FOR THE PRINTER

Extended Studley

60 Point

3 A \$9 15 4 a \$5 85 \$15 00

KID Shot

48 Point

3 A \$5 80 4 a \$3 70 \$9 50

Fine HOME

36 Point

3 A \$3 05 4 a \$1 95 \$5 00

NICEST Country

30 Point

3 A \$2 15 6 a \$2 10 \$4 25

Hustling PRINTERS

24 Point

4 A \$1 70 8 a \$1 80 \$3 50

**SPECIMENS REJECTED
Higher American Quality**

18 Point

7 A \$1 65 12 a \$1 60 \$3 25

**GAMES ENDING
Handsome Stars**

10 Point

12 A \$1 15 24 a \$1 35 \$2 50

**STUDENT ENTERING
Lecture Delights Critic
Marvelous Description**

14 Point

10 A \$1 50 16 a \$1 50 \$3 00

**HUNTING FLOWERS
Boston Wire Stitcher
Useful Display Faces**

8 Point

15 A \$1 05 28 a \$1 20 \$2 25

**DISCOVERING ORNAMENTS
Uses Exclusive Point System
Preserving Original Features
Spring Poet Sending Rhyme**

12 Point

12 A \$1 40 20 a \$1 35 \$2 75

**HISTORICAL RESIDENCE
Plowed Beautiful Meadow
Uses \$1234567890 Types**

6 Point

16 A \$0 95 31 a \$1 05 \$2 00

**BERLIN PENSIONED POLICEMEN
Mayor Reviewed Monster Parade
Crowded Madison Square Monday
German Band Heads First Division
Lost Much \$1234567890 Real Gold**

Extended Studley in Display

RIO LINE

THE POPULAR DIRECT ROUTE TO

London - Antwerp - Holland

Sailing Mondays, Wednesdays and
Saturdays

FOR FURTHER PARTICULARS APPLY TO

THE RIO STEAMSHIP COMPANY

2830 BROAD STREET, NEW YORK CITY

72 Point

3 A \$7 80 4 a \$4 70 \$12 50

BOND Sold

60 Point

3 A \$6 95 4 a \$4 20 \$11 1

Heavy RAIN

48 Point

3 A \$4 85 5 a \$3 15 \$7 5

GRAND Material

36 Point

4 A \$2 60 7 a \$2 40 \$5 1

Modest Display FOUND

30 Point

5 A \$2 20 9 a 2 05 \$4 25

NEAT DESIGN Method Wanted

12 Point

15 A \$1 30 30 a \$1 45 \$2 1

EIGHT CHILDREN RETURN
Leave Country Homes Alone
Secure Employment Quickly
Bank \$1234567890 Save

24 Point

6 A \$1 75 11 a \$1 75 \$3 50

SPRING OPENING Prominent Contrast

10 Point

16 A \$1 20 35 a \$1 30 \$2 1

RESPIRE GRANTED FORGER
Defense Produced New Evidence
Police Make Sensational Charge
Jury Instructed by Learned Judge

18 Point

9 A \$1 60 18 a \$1 65 \$3 25

EUROPEAN MEMBERS Returning Home Shortly

8 Point

20 A \$1 05 43 a \$1 20 \$3 1

MUSICAL ENTERTAINMENT PLANNED
Artistic Invitations Issued to Exclusive Society
Professor Stringham Engaged for Occasional
Newport Society Largely Represented Here

14 Point

12 A \$1 45 25 a \$1 55 \$3 00

IMPORTANT NEWS PRINTED Unpleasant Family Affair Public

6 Point

22 A \$0 95 46 a \$1 05 \$3 00

INDEPENDENT DEMOCRAT REFUSED POSITION
County Physician Examined the Aforesaid Individual
Found Gentleman Suffering from Temporary Insanity
Large Dividends \$1234567890 Annually Divided

AMERICAN TYPE EXCELS all others in durability and originality of design, also in readability, so essential to all advertisements. In some magazines occasionally we find engraved lettering. The general effect might perhaps be pleasing, but when you commence to read you find it difficult. The artist seems intent on making his letters ornate or queer. If he made them plain and readable his customers would see that he was giving them something they could get set in type at much cheaper prices

American Type Founders Company

72 Point

Special Characters \$0 35 per font

3 A \$4 85 4 a \$3 30 \$8 15

**IMPROVEMENT
Greatest Admiral
Sailors Explained**

60 Point

Special Characters \$0 30 per font

3 A \$4 00 4 a \$2 60 \$6 60

**NUMBERS FOUND
Remarkable Animals
Private Department**

48 Point

Special Characters \$0 20 per font

4 A \$3 25 7 a \$3 10 \$6 35

**HISTORICAL SCHOLAR
Bright Matron Rewarded
Frequent Visitors Depart**

Lining Schœffer Oldstyle No. 2

36 Point

Special Characters \$0 20 per font

5 A \$2 35 7 a \$1 90 \$4 25

FORMED MANY EXPEDITIONS
Thousands Welcomed Statesman

30 Point

Special Characters \$0 15 per font

6 A \$2 05 11 a \$2 00 \$4 05

SOUTHERN EXCURSION WRECKED
Ninety Miraculous Escapes From Death
Careful Investigation Promptly Ordered

24 Point

Special Characters \$0 15 per font

8 A \$1 75 14 a \$1 75 \$3 50

MECHANICAL INSTRUCTIONS NECESSARY
Particular and Ambitious People Deserve Notice
Superior Mechanics Sometimes Receive Rebukes

18 Point

Special Characters \$0 15 per font

13 A \$1 60 25 a \$1 65 \$3 25

LIEUTENANT QUESTIONED INCOMPETENT GUARDSMEN
Indicted Soldiers Created Sensation During Army Investigation
Administration Severely Criticized Unusual Stringent Methods

14 Point

15 A \$1 40 33 a \$1 60 \$3 00

SEARCHED NOTORIOUS CRIMINALS
Foreigner Returned Mysterious Diamond
Undoubtedly Answered Serious Question
Strenuous Young Athlete Entered Contest

10 Point

23 A \$1 20 49 a \$1 30 \$2 50

FEROCIOUS DOG ATTACKED ELEPHANT
Reservation Indians Rescue Several Ranchmen
Chief Dragemout Discovers Ancient Relations
Big Eatemup Became Infatuated With Paleface
Soldiers Encountered Desperate Outlaw Bands
Interesting Ceremonies Witnessed by Stranger

12 Point

18 A \$1 25 40 a \$1 50 \$2 75

EXTEMPORANEOUS PREACHERS SECURED
Responsible Instructors Resume Their Positions
Numerous Reports Received Indicate Prosperity
Proper Figures \$1234567890 Judiciously Used

8 Point

23 A \$1 05 49 a \$1 20 \$2 25

CALIFORNIA RAILROAD ENTERPRISE STARTED
Western Stockholders Addressed Enthusiastic Meeting
Property Owners Continually Becoming Dissatisfied
Distance Covered Between Chicago and San Francisco
Enormous Capital \$1234567890 Invested Judiciously

G M R S

These Special Characters are put up with all fonts from 8 to 14 Point inclusive. They are sold in separate fonts from 18 to 22 Point inclusive.

72 Point

3 A \$3 85 5 a \$3 20 \$7 05

MODERN KINGDOMS
Resourceful Prisoner
Impartial Judgments

60 Point

4 A \$4 15 6 a \$3 85 \$8 00

RETURNING PHYSICIAN
Destroys Consignments
Parliamentary Etiquette

48 Point

5 A \$3 15 8 a \$3 10 \$6

WONDERFUL ACHIEVEMENTS
Handsome Stationery Printing
Railroad Increasing Dividends

6 A \$2 30 9 a \$1 95 \$4 25

4 Point

CONTENTED MILLIONAIRE DECAMPED
Automobile Exhibition Crowded Nightly
Singing Comedians Entertain Managers

10 Point

8 A \$2 00 13 a \$2 00 \$4 00

ENTHUSIASTIC PROSPECTORS COMMUNICATE
Charitable Manufacturer Announced Intentions
Four Unprejudiced Philanthropists Exonerated

14 Point

9 A \$1 60 17 a \$1 90 \$3 60

MAGNIFICENT SKYSCRAPERS OBSTRUCT THE RANGE
Discriminating Superintendents Rearranged Factories
Twentieth Century Structure Withstood Bombardment

18 Point

13 A \$1 45 26 a \$1 80 \$3 25

PROGRESSIVE NORWEGIAN MECHANICS UNANIMOUSLY SELECTED
Decreasing Temperature Necessitates Comfortable Winter Quarters
Extraordinarily Conservative Financiers Considering Postponement

14 Point

17 A \$1 35 36 a \$1 65 \$3 00

ELOQUENT SPEAKER CHARMS LISTENERS
Skilled Designer Enthuses Attentive Pupil
Reconstructed Amphitheatre Surrounded
Vacationists Enjoying Popular Excursions

10 Point

23 A \$1 10 48 a \$1 40 \$2 50

FORTY MORE DISGRUNTLED SUBURBANITES
Distinguishable Features Considered Perfect
Thrilling Adventures Interesting Booklovers
Arctic Explorers Return Absolutely Destitute
Renowned Scientist Invents Wonderful Cures

12 Point

21 A \$1 25 42 a \$1 55 \$2 80

INEXPENSIVE THRESHING MACHINERY INSTALLED
Bright Designs for Snappy Typographical Display
Distinctive Creations Excelling Previous Endeavor
Visiting Uninterrupted \$1234567890 Proceedings

8 Point

26 A \$1 00 62 a \$1 25 \$2 25

HUMOROUS AUTHOR DEMANDING GREATER INCREASE
Incompetent Directors Undergo Gruelling Examination
Circus Performer Risking Life With Utmost Confidence
Peculiar Rhinoceros Delights Curious Seminary Pupils
Emergency Ambulances \$1234567890 Wanted Instantly

72 Point

3 A \$5 85 4 a \$3 80 \$9 65

GOLDEN ROD Exchange Cattle Broadway Firms

60 Point

3 A \$4 90 4 a \$3 00 \$7 90

MAKING BRICKS Established Method Important Question

48 Point

3 A \$3 10 7 a \$3 15 \$6 5

INSPIRE SOME HOMES Gymnastic Benefit Clubs Better Reports Promised

Point

4 A \$2 00 9 a \$2 25 \$4 25

MODERN RECORDS UNIQUE
Students Describe Home Courses

Point

7 A \$2 15 10 a \$1 85 \$4 00

THE RIDGEMOUNT PLEASURE CLUB
Broker Required Genuine Endorsement
Graduating Biographical History Clubs

Point

8 A \$1 75 14 a \$1 75 \$3 50

RIDICULE BONDING DELINQUENT MEMBER
Demands Ninth Section Erased From Constitution
Increased Attendance Inspires Great Deliberations

Point

12 A \$1 50 24 a \$1 75 \$3 25

INCREASE GENERAL OUTPUT
Recent Demands Insure Certain
Improvements Before November

10 Point

23 A \$1 20 45 a \$1 30 \$2 50

BOSTON WIRE STITCHERS SUPERIOR
Hundreds Used Daily by Leading Printers
and Publishers Throughout This Country
Acknowledged Best From all Standpoints
Observatory Destroyed by Terrible Storm

Point

16 A \$1 35 34 a \$1 65 \$3 00

INSURES HOUSEHOLD FURNITURE
County Agents Demanded High Premium
Satisfactory Propositions for Settlements

8 Point

26 A \$1 10 50 a \$1 15 \$2 25

SPECIMEN SHEETS AND PRICES REMARKABLE
The General Advertiser Appreciates Popular Designs
Suited to the Requirements of Commercial Printers
An Ideal Display Letter That Commands Attention
Cast on American Point Line in Twelve Regular Sizes

Point

19 A \$1 30 39 a \$1 45 \$2 75

CHILD SINGER RECEIVES INTRODUCTION
Monarch Confers With Instructor at Academy
Legal Guardian Makes the Final Arrangement
Selecting Twelve \$1234567890 Quaint Designs

6 Point

28 A \$0 95 54 a \$1 05 \$2 00

LARGE COMMERCIAL HOUSE INTERESTS EMPLOYERS
New Method Pursued Shows the Value of Practical Suggestion
Bright and Attractive Styles in Typography Produce Business
Our Bewick Roman Wins Favor Among the Elite of Printersdom
Branch Houses Everywhere Can Furnish Complete Equipment
We Strive to Make Prompt Shipments of Every Order Received
Unexcelled Facilities in \$1234567890 Producing Paying Type

• ◊ ♪ ♪ A C G O Q ũ st ct ff qu

Three Special Characters included in fonts 18 Point and larger The three Florlets are omitted from fonts of 6 to 12 Point

The Folks Who Lunch

Everyone who loves the big out-of-doors and enjoys a lunch in the open will want one of our new Patented Refrigerator Lunch Baskets. They are built in styles and sizes to meet the requirements of everyone, the touring motorist, the family that picnics in the park or woods, the folks who go fishing and boating, and all who enjoy life in the open. Booklet giving a detailed description of these baskets will be sent on request

THE BESTIAS COMPANY
48 GRANT STREET, MOXHAM, IND.

Versatile Ornaments Typotect Border

Exact Printing

LITTLE TOUCHES OF CORRECTNESS

HAVE you ever considered the quality of your work from the standpoint of careful type composition and efficient proofreading? The reputation of this house for good printing has been established through accuracy and attention to the little details. Send your printing here and we will do it right

The Justso Company
Franklin, Pennsylvania

Quadruple Cast Squares Bulfinch Attractor

ANNUAL MEETING OF THE OHIO
STATE TEACHERS AND
INSTRUCTORS

▣

REPORT

▣

ONE OF THE SERIES OF
REPORTS BY THIS
COMMITTEE

**SPECIAL TEXTBOOK
COMMITTEE**

WEST SPRINGS, OHIO
JULY SEVENTH

Quadruple Cast Squares Busha Ornament

Bewick Roman Shown in Practical Display

The Wire Stitcher That
Sets the Pace is

(HUNDREDS IN DAILY USE BY
PRINTERS AND PUBLISHERS
THROUGHOUT THE WORLD)

The BOSTON

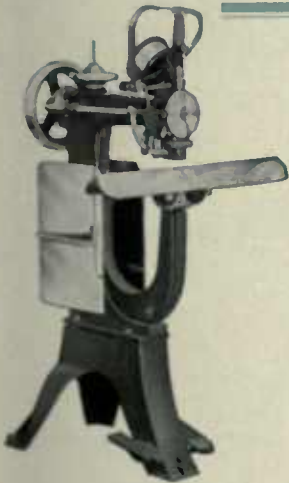

The Single Adjustment Feature of the Boston Wire Stitcher is invaluable as a time and money saver. By turning the hand-wheel at the back of machine to gauge the thickness of work, all the parts, including feed, cutter, clinchers and table are adjusted automatically, and the very first staple driven is perfect. No guessing, no trying, no spoiled work. This one feature does away with the accidents typical of many other stitchers and places the Boston in the lead of all other stitching machines that are sold in the market today. It pays to buy Boston Wire Stitchers

Best by Every Test BEST for the printer BECAUSE AMERICAN TYPE possesses a DISTINCTIVENESS and ORIGINALITY, and the STYLE imparted by the designer ADDS an attractiveness to your printing, which means greatly increased business. BEST, also, because when buying it in Weight Fonts at Body Type prices, you pay no more than for inferior type. BEST, again, because brought out IN FAMILIES it is another STRONG advantage to the printers. These features unquestionably make the American Type the Best Type and the Standard

A Stitcher that is as much different from and as much better than other ones as the modern printing press is better than the old hand press

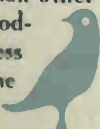

AMERICAN TYPE FOUNDERS CO.

Corbitt Series

72 Point

3 A \$8 55 4 a \$5 25 \$13 80

RED Braid

60 Point

3 A \$7 60 4 a \$4 75 \$12 35

High TIDES

48 Point

3 A \$4 70 4 a \$3 00 \$7 70

DESIGN Ships

36 Point

3 A \$2 60 6 a \$2 40 \$5 00

Monument ERECTED

30 Point

4 A \$2 10 8 a \$2 15 \$4 25

RIGHT ROAD Great Mistake

12 Point

15 A \$1 35 26 a \$1 40 \$2 75

AMERICANS PROMOTED Highest Position Accepted Numerous Parties Joining State \$1234567890 Loan

24 Point

5 A \$1 65 10 a \$1 85 \$3 50

BARNS RUINED Grand Excursion

10 Point

16 A \$1 20 30 a \$1 30 \$2 50

MYSTERIOUS PRODUCTION Stolen Document Reproduced Arguing Extraordinary Cases Prominent Lawyers Advising

18 Point

9 A \$1 60 15 a \$1 65 \$3 25

SEVERAL MASTERS Lost During February

8 Point

20 A \$1 10 36 a \$1 15 \$2 25

REMARKABLE PLANTS DISCOVERED Ancient Professor Astonishes Audience Delivered Anniversary Oration Fluently Men Becoming Unusually Obstreperous

14 Point

11 A \$1 40 22 a \$1 60 \$3 00

DEMANDING REDUCTION Private Individuals Rebuild

6 Point

22 A \$1 00 39 a \$1 00 \$2 00

EMINENT POLITICAL SPEAKERS REJOICING Regular Nightly Meetings Creating Enthusiasm Promising Young College Graduates Nominated Elected Several \$1234567890 Wonderful Men

Corbitt in Practical Display

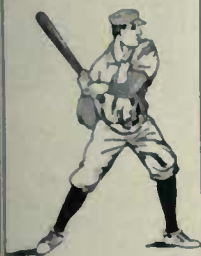

THE
FIRST
DAILY IN
SPORTAGE
COUNTY

SPORT

THE HERALD'S NEW
BASEBALL SERVICE

THE Sportage Daily Herald will, commencing with the opening day of the Baseball season, inaugurate a Baseball News Bureau. This special department will collate the first records of the games as they are received from different centers and present them in a novel and complete form. The actual results of the day by this method will be seen at a glance. Our experienced writers will furnish in detail the fine points of each game and interesting comments on the great national sport will be printed daily

We show herewith a specimen of the score we will run of the top of our sporting page

Ponce 615340219-31

Roscoe 91255373X-38

We have installed a special wire direct from the baseball grounds to provide our patrons with the entire score by innings which we will post on our bulletin board

THE HERALD
SPORTAGE, NEW YORK

BEST
SPORTING
PAPER
IN THE
WORLD

Department Store Initial Baseball Figures Baseball Series No. 3 French Cast Squares

The Twentieth Century is a century of progress. The old world is throwing aside many of its foolish and absurd notions. This new industrial era means much to the printer. The liberal use of the mails for advertising; the increasing tendency of the higher professions to advertise; the literature necessary to promote and sell our many new inventions; the new demands being made for printing; all are grist for the printer's mill and he should be prepared to handle them

KEEP STEP WITH MODERN PROGRESS

72 Point

3 A \$6 35 4 a \$4 05 \$10 40

SAME Design

60 Point

3 A \$5 60 4 a \$3 60 \$9 20

Grateful KINGS

48 Point

3 A \$3 50 5 a \$2 75 \$6 25

HANDSOME Printer

36 Point

4 A \$2 15 7 a \$2 10 \$4 25

Publication PROBED CRIME

30 Point

5 A \$1 75 11 a \$2 25 \$4 00

TRAIN WRECKED Passengers Growl

12 Point

18 A \$1 30 35 a \$1 45 \$2 75

EXCURSIONISTS COMING HOME New and Stylish Fashions in Type Angry Parents Seek Lost Children Returns \$1234567890 Expected

24 Point

8 A \$1 85 12 a \$1 65 \$3 50

FARM PRODUCTIONS Experienced Employer

10 Point

20 A \$1 15 40 a \$1 35 \$2 50

RECOVERED MANY LOST ARTICLES Handsome Young Couples Joy-Riding Millionaire Compositor's Long Voyage Some Choice Oriental Designs in Rugs

18 Point

12 A \$1 65 19 a \$1 60 \$3 25

HANDSOME YOUTH DROVE Horses Admired by Members

8 Point

26 A \$1 10 46 a \$1 15 \$2 20

SUPERIOR MATERIAL ALWAYS SATISFACTORY Continually Picking Live Jobs Causes Many Errors Prosperous Tourists Traveling in Foreign Countries Engaged Couple Elope and Make Numerous Friends

14 Point

16 A \$1 50 26 a \$1 50 \$3 00

DETECTIVE CAPTURES BURGLAR Angry Women Put Rascals to Flight

6 Point

26 A \$0 95 52 a \$1 05 \$2 00

PRINTING MACHINES OF EVERY DESCRIPTION FOR SALE Handsome Young Cornet Player Discouraging Many Suitors Important Transportation Facilities Are Promised Shipped Beautiful Homes \$1234567890 Surrounded by Mountains

Condensed Corbitt in Practical Display

OCEAN TRIPS

TO MAINE, IN 22 HOURS FROM NEW YORK CITY

The glorious air, the magnificent views and the comfortable accommodations are some of the luxuries one can enjoy while spending a vacation on the coast of Maine. Before going on your vacation this Summer it will be to your best advantage to write us for detailed information regarding complete cost of a trip to Bar Harbor, together with new illustrated booklet

A BEAUTIFUL HAND-COLORED PICTURE, ENTITLED "THE BATHING GIRL," WILL BE SENT ON RECEIPT OF TEN CENTS IN STAMPS, TO COVER THE COST OF MAILING

THE MURDEN STEAMSHIP CO.

MAIN OFFICE, 453 NEW AMSTERDAM STREET, NEW YORK CITY

Commercial Ornament

FISHING TACKLE

THE KIND YOU SHOULD BUY AND A FEW GOOD REASONS

There is an old saying which tells us that there are plenty of fish in the sea that have never been caught. The fish worth while are not so easily coaxed. Our many new trout flies will surely interest you. We have them in many sizes and prices

By HANS FISHER

HERMAN WALL PAPER

Interior Decorator and Furnisher

LOCATED AT
269 WASHINGTON AVENUE
NEW BRUSHTOWN
INDIANA

120 Point

3 A \$14 15 3 a \$8 45 \$22 60

END Bin

96 Point

3 A \$9 90 3 a \$6 10 \$16 00

Digs MINE

72 Point

3 A \$7 35 4 a \$4 90 \$12 25

**BRINGS MEN
Chase Hounds**

60 Point

3 A \$6 15 4 a \$4 25 \$10 40

**FIGHT JUDGES
Conflict History**

Point

3 A \$3 80 6 a \$3 70 \$7 50

HIRING BOHEMIAN Destroyed Kingdom

Point

4 A \$3 80 7 a \$3 05 \$6 35

BIG SHARK CAUGHT Amazon River Mansion

Point

4 A \$2 55 7 a \$2 45 \$5 00

DESIGNS FINEST HOMES Stout Printers Scared Chief

Point

5 A \$2 25 8 a \$2 00 \$4 25

HUNTING BUCK Guides Explaining

12 Point

15 A \$1 80 29 a \$1 45 \$2 75

SOCIETY FOLKS RETURN
Acrobat Invites Young Kings
Doctor Inspects Brick Building
Great \$1234567890 Actors

Point

6 A \$1 80 10 a \$1 75 \$3 55

KNIGHTS REFUSE Train Jumped Track

10 Point

16 A \$1 25 30 a \$1 25 \$2 50

TYPE CASTERS PERFORMED
Suspects Northeastern Detectives
Local Golfer Defeats Clever Boy
Desperate Ribbon Salesman Hired

Point

9 A \$1 55 16 a \$1 70 \$3 25

NEW MUSIC TEACHER Conductor Arouses Clerk Young Bankers Confused

8 Point

18 A \$1 00 40 a \$1 25 \$2 25

PRINTER SPENDS MONDAY ON LAKE
Great Waves Sweep Over Huge Bulkhead
Old Express Train Derailed at Bridgeport
Soldiers of Fortune Lost Near Palm Beach
Fabricator Arraigned Before Stout Justice
College Professors Instructed Tall Students

f s h i l l s t M R h m n t u e t T e

OLEAN

BASE BALL SCORE CARD

OFFICIAL

TUESDAY'S GAME

Inter-State League

CUSTER CITY vs. OLEAN TANKERS

PUBLISHED BY
THE MORNING HERALD

JUNE

What is so Rare as a Day
in June but a Package
of Printing with
the Joycraft
Quality

The Joycrafters

Rose Border Panel Border

A Sailor Boy

TWO ACT FARCE

The Dramatic Club Rooms

Holiday Printing

CHRISTMAS ORDERS FILLED ON VERY SHORT NOTICE

It is unnecessary for us to talk at length about our modern printing plant and the satisfactory manner in which we execute our work; as a matter of fact for eighteen years we have been termed "the home of everything that's good in printing"

The Newfont's Printing Company

MECHANICSVILLE, CALIFORNIA

Holiday Border Holiday Decorators

CHRISTMAS Wreaths

MISTLETOE AND HOLLY

We desire to inform our customers that we are making a specialty of unique floral designs for weddings, funerals and all social functions

Telephone orders will receive prompt and personal attention

BENSLER & MUNSON
FLORISTS
325 MAIN STREET, EASTON

BOOKS

Art : Fiction : Poetry

In our unusual collection of holiday books you will find many interesting Christmas tales written especially for young boy and girl readers

HANSEN & COMPANY
READE BUILDING
BRIGHTOWN, MARLAND

Holiday Border Holiday Decorators

Holiday Decorators

Roycroft Open

72 Point

3 A \$7 35 4 a \$1 90 \$12 25

RESPONDED
Eighty Blanks

60 Point

3 A \$6 15 4 a \$4 25 \$10 40

DISCERNMENT
Machine Bought

48 Point

3 A \$3 80 6 a \$3 70 \$7 50

BRIGHTER HOMES
Pleasingly Improved

36 Point

4 A \$2 55 7 a \$2 45 \$5 00

REINFORCED
Heavy Frames

18 Point

9 A \$1 55 16 a \$1 70 \$3 00

MODEST JAILERS
Designed Specimen
Climbing Mountain

24 Point

6 A \$1 80 10 a \$1 75 \$3 55

MUSICAL LADIES
Fighter Discouraged

12 Point

15 A \$1 30 28 a \$1 45 \$2 00

STRANGE LANDS VISIT
Exquisite Drawing Discover
Afternoon Exercises Benefic
Large \$1234567890 Portic

Kent Printing Company

We are prepared to execute orders for artistic printing which will command attention by its striking and original advertising features. Our greatest efforts are always made to maintain the printer's highest and best standards of excellence. Our type equipment is being constantly augmented by the new and latest faces. If you desire color combinations and arrangements of the most attractive character, our services are always at your instant disposal

13 Stephen Street, East Roxbury

BOTH 'PHONES

Versatile Ornaments

To be right up to the minute you will need
some of our pleasing and original borders

Winchell Series

72 Point

3 A \$8 50 4 a \$5 30 \$13 50

RESUMED
High Stand
Many Dark

60 Point

3 A \$7 30 4 a \$4 50 \$11 50

BLINDSIDE
Girls Expert
Naked Truth

48 Point

3 A \$4 65 4 a \$2 85 \$7 50

ENCAMPMENT
Songs Required
Divulged Secret

Winchell Series

Point

3 A \$2 55 6 a \$2 45 \$5 00

MEMORIAL SERVICE
Criminal Extinguished
Blithesome Publishers

Point

4 A \$1 95 9 a \$2 30 \$4 25

HISTORIANS CONVENING
Elegant Prospects Restored
Reprimand Caused Trouble

Point

6 A \$1 90 9 a \$1 60 \$3 60

AMERICAN MACHINES PLEASE
Neglected Animal Becomes Unruly
Delinquent Cashier Paid Managers

Point

9 A \$1 60 16 a \$1 65 \$3 25

SUPERIOR PRINTERS
Reproducing Drawings
Interesting Photograph

10 Point

16 A \$1 25 30 a \$1 25 \$2 60

ECONOMICAL HOUSEWIVES
Received Pleasant Stepmother
Obtaining Satisfactory Results
Making Important Discoveries
Numerous Politicians Exposed

Point

12 A \$1 45 22 a \$1 55 \$3 00

MERCANTILE INDUSTRIES
Unusual Excitement Planned
Dignified Author Sojourning

8 Point

20 A \$1 10 36 a \$1 15 \$2 25

BEAUTIFUL ILLUSTRATED MAGAZINE
American Productions Greatly Admired
Composer Displays Clever Originality
Principal Rewarded Ambitious Students
Serious Trouble Anticipated Eventually

Point

14 A \$1 35 28 a \$1 40 \$2 75

HANDSOME SOCIETY LEADERS
Pleasing Entertainments Arranged
Extravagant Daughter Inconsistent
Bankrupt \$1234567890 Receiver

6 Point

20 A \$0 90 42 a \$1 10 \$2 00

MARVELLOUS GYMNASTIC PERFORMANCES
Ladies Performed Several Unusual Daring Feats
Chinese Magicians Delighted the Vast Audience
Elephants Played Hahnken Musical Instruments
Prominent Citizens Witnessed Spectacular Sight
Sensational Long Distance Races Pleased Sports
Management is \$1234567890 Greatly Pleased

Winchell in Practical Display

VOLUME II

JANUARY

NUMBER ONE

THE SOUTHERN RED CROSS BULLETIN

ISSUED FROM HEADQUARTERS OF THE SOUTHERN RED CROSS
ASSOCIATION, REINLANDER BUILDING, MACOME, MD.

AND OF WAR + FOUNDED TO +

FERING IN TIMES OF PEACE

AID IN THE PREVENTION AND

CONTENTS

FIRST AID TO THE INJURED	-	John Smith	-	1
THE YOUNG DOCTOR. Verse	-	Elsie Conroy	-	4
MY FIRST CASE	- . . .	Dr. George Cooper	-	5
STUDYING THE TYPHOID GERM	-	Prof. F. L. Winter	-	17
THE TRUTH ABOUT DRUGS	-	James Lyons	-	31
THE AMBULANCE DRIVER. Verse	-	Mary Harvey	-	48
X-RAY IN PRACTICAL USE	-	Dr. W. E. Ayres	-	49
CHOLERA GERM DISCOVERED	-	Prof. Eugene Hall	-	85
THE MEDICAL STUDENT	- . . .	Roy Sawyer	-	103
ALCOHOLISM A DISEASE	- . . .	Samuel Miller	-	125
THE NURSE. Verse	- . . .	May Rogers	-	132
COMBATING THE RABIES	- . . .	Dr. Otto Bries	-	133
CHINA AWAKENING	- . . .	Carl Morris	-	157
THE BABY'S BATH. Verse	-	Margaret Cheney	-	178
LEPROSY CASE CURED	- . . .	Prof. M. McClain	-	179

Red Cross Publishing Co.

MACOME, MD.

+ ALLEVIATION OF HUMAN SUFFERING +

Winchell in Practical Display

M-H LINENS

We Operate the Largest Factory in the East Devoted to the Manufacture of Linen Goods Exclusively, Consequently We Can Give You the Best Values

Sheetings · Embroideries
Fine Table Cloths
Napkins

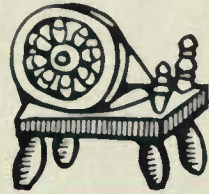

THE MUIR-HENK MANUFACTURING CO.
THREE HUNDRED AND EIGHTY HUNTER STREET, WEAVERVILLE, MASS.

Foreign Factories in London, Hamburg, Paris

WHY YOU SHOULD HAVE A

Phone

INSTALLED IN YOUR OFFICE

How a Phone
saved the day
and averted a
big financial
disaster

HAMPTON
Telephone Co.
HAMPTON, MAINE

KIM

Jeweler and
Clock Fixer

I Pay Best Prices for Old
Gold, Silver, Platinum
and Rare Antiques
Watches, etc.

18 PUTNEY STREET
HOPEFIELD, OHIO

In Business Twenty-Nine Years

Brewick Border Chap-Book Cut

Versatile Ornaments Inland Border, No. 001

Versatile Ornaments Linear Border No. 2 Hello Cuts

84 Point

3 A \$8 15 4 a \$5 00 \$13 15

STUMBLED Near Ireland

72 Point

3 A \$6 40 4 a \$3 95 \$10 35

BLIND TIGER Major Hunting

60 Point

3 A \$5 55 4 a \$3 45 \$9 00

PRINTS CHECK Friend Explains

48 Point

3 A \$3 55 5 a \$2 70 \$6 25

GUEST HIDES COIN Returned Five Quads

36 Point

4 A \$2 05 8 a \$2 20 \$4 25

JOCKEY CAUTIONS FRIEND Boys Explained Secret Orders Postpone Suburban Handicap

30 Point

5 A \$1 75 11 a \$2 25 \$4 00

ENGLISHMAN JOINS HUNGARIAN Foreigners United Tuesday Morning Gigantic Ocean Liners Nearing India

24 Point

7 A \$1 60 15 a \$1 90 \$3 50

TAXIDERMIST PURCHASED YOUNG LION Washington Ranchman Furnished Specimen Quadruped Escaped Without Injuring Guard

18 Point

11 A \$1 60 23 a \$1 75 \$3 25

IMPROVES YOUR PRINTING Legible Faces Holding the Eye Twentieth Century Type Styles

10 Point

22 A \$1 20 43 a \$1 30 \$2 50

AMERICAN NEWSPAPER PUBLISHERS Related Incidents of Journalistic Careers Queer Facts Concerning Foremost Editor Was Practical Printer Before Going West Humorist Explains Art of Pleasing Public

14 Point

16 A \$1 40 32 a \$1 60 \$3 00

COMBINE CHARACTER AND STYLE Picks From Standing Advertisements Conditions Bewildering the Foreman

8 Point

27 A \$1 05 55 a \$1 20 \$2 25

SALESMAN VISITED PROPRIETOR LAST THURSDAY Merchant Promoting Several Young Philadelphia Boys Large Department Store Manager Rewarding Employee Window Decorators Pleased Many Particular Shoppers Rapid Growth of Store Surprised Youngest Stockholder

12 Point

20 A \$1 35 38 a \$1 40 \$2 75

HUNTER TRAILED HUGE MOUNTAIN GOATS Mules Becoming Hostile Near End of Journey Kind Animals Demonstrated Great Endurance Captured Twelve \$1234567890 Grizzly Bears

6 Point

30 A \$0 90 63 a \$1 10 \$2 00

RHINOCEROS CAPTURED AFTER INJURING EIGHTEEN HUNTERS Native Joined Chase Through Thick Forests for Monstrous Beast Guide Became Frightened at Strange Party Firing From Ambush Two Elephants Charge Defenseless Africans Before Help Arrives Eight Excited Tourists Made Hasty Retreat and Thereby Escaped American Cowboy Lassoed Huge Quadruped After Nine Attempts Ivory Tusks Valued at About \$1234567890 Stolen From Steamers

Condensed Winchell in Practical Display

Announcement

OF THE OPENING OF THE

Nashville Bank

OF THE STATE OF CALIFORNIA

Capital and Surplus \$25,840,000

South Madison and Randall Streets
Reading, California

Happy Thoughts Cast Panel Pieces Versatile Ornaments

HOTEL BIRMINGTON

"ONE MINUTE FROM EVERYWHERE"

A three million dollar structure located at the very apex of Broadway's busiest life, embodying in every feature the one Birmingham idea of doing everything in a perfect manner. It is, first of all, a home hotel, where gentlemen of moderate means may bring their families, and where the women folk are not subjected to the curious scrutiny of lobby-loungers

EUROPEAN AND AMERICAN PLAN

BROADWAY AND FORTIETH STREET, PORTSMOUTH

FINE RESTAURANT AND GRILL ROOM

THE CUISINE OF THIS HOTEL IS BEYOND ALL DOUBT THE BEST THAT CAN BE OBTAINED IN THIS GREAT CITY OF PORTSMOUTH

TOURING

A MAGAZINE FOR THE AUTOIST

NUMEROUS articles and illustrations of special interest to lovers of outdoor life as well as the enthusiastic automobilist will be found in the pages of this issue. Many valuable hints on cross-country touring in the different parts of America are offered by the country's best known writers on this subject. Under the title "Speed" is grouped practical information for the driver of a touring machine, giving a little advice on many subjects of great importance, based on comfort, safety, power, economy, buoyancy, speed and other matter of similar character. An interesting section on outdoor life has also been inserted, having come from the pen of our friend, Harry Georgeous

THIRTY CENTS PER COPY

Post Oldstyle Roman No. 1

72 Point

Special Characters \$1 40 per font

3 A \$8 10 4 a \$6 15 \$14 25

HIDE Sold

60 Point

Special Characters \$1 40 per font

3 A \$6 10 4 a \$4 00 \$10 10

Bright MIND

54 Point

Special Characters \$1 20 per font

3 A \$5 80 4 a \$3 70 \$9 50

DIVE Straight

48 Point

Special Characters \$1 25 per font

3 A \$4 85 4 a \$3 15 \$8 00

**INDIAN HIRED
Highest Building**

42 Point

Special Characters \$0 95 per font

3 A \$3 70 5 a \$2 80 \$6 50

**CHINESE MOURN
Exterior Decorated**

36 Point

Special Characters \$0 75 per font

3 A \$2 80 6 a \$2 55 \$5 35

**FORMER PREAMBLE
Explorations Continue**

Post Oldstyle Roman No. 1

30 Point

Special Characters \$0 65 per font

4 A \$2 15 8 a \$2 10 \$4 25

MODERNIZED PRINTING
Dignified Character Bought
Shows Original Conception

24 Point

Special Characters \$0 50 per font

5 A \$1 70 10 a \$1 80 \$3 50

PERFORMANCE INTERESTED
Handsome Decorations Presented
Makes Beautiful Easter Creations

18 Point

Special Characters \$0 50 per font

8 A \$1 65 14 a \$1 60 \$3 25

PHYSICIANS HONORING PROFESSOR
Fraudulent Insurance Presidents Indicted
Greatest Crowds Aboard Sinking Steamer

11 Point

10 A \$1 45 17 a \$1 55 \$3 00

HONEST DISBURSEMENTS BY LEGISLATURE
Interesting Agricultural Semi-Monthly Publication
Finest Advertising Methods Required Everywhere

12 Point

14 A \$1 40 20 a \$1 35 \$2 75

REQUIRE SINCERE MEMBERS
American Types and Ornaments
More Startling Exposure Coming
Spending \$1234567890 Salary

8 Point

16 A \$1 15 24 a \$1 10 \$2 25

PURCHASE WHITE ELEPHANT
Find African Jungle Beaters Here
Cannibals Chase Pious Missionary
Make Finest Irish Stew Imaginable
Savages Holding Delightful Feasts
Hurricane Deck Swept by Captain

10 Point

14 A \$1 25 21 a \$1 25 \$2 50

IRISH PRINTERS DISAPPEARED
Hoboken Scenery Charmed Visitor
Fisherman Landed Smallest Turtle
Black Clouds Rolling Slowly Away

6 Point

16 A \$1 05 25 a \$0 95 \$2 00

MAINE RESORTS OPENED EARLIER
Overgrown Lumberman Bruised Hand
Describes Beautiful Mountain Scenery
Encountering Treacherous Quicksand
Burning Hickory Forest Causes Alarm
Estimates on \$1234567890 New Type

The of o f i n E R L O (&)

These Special Characters are put up with all fonts from 6 to 14 Point inclusive They are sold in separate fonts from 18 to 72 Point inclusive

Post Oldstyle Roman No. 2

72 Point

Special Characters \$1 70 per font

3 A \$8 80 4 a \$6 20 \$15 00

NICE Kid

60 Point

Special Characters \$1 20 per font

3 A \$6 65 4 a \$4 85 \$11 50

May BRIDE

54 Point

Special Characters \$1 20 per font

3 A \$6 15 4 a \$4 30 \$10 45

HOPE Given

48 Point

Special Characters \$1 30 per font

3 A \$4 90 4 a \$3 50 \$8 40

**PRINTERMEN
Riding Contest**

42 Point

Special Characters \$1 00 per font

3 A \$3 75 4 a \$2 50 \$6 25

**ENGLISH RULE
Soldiers Desired**

36 Point

Special Characters \$0 75 per font

3 A \$3 00 4 a \$2 00 \$5 00

**SAILORS RETURN
Rebuked Executive**

Post Oldstyle Roman No. 2

24 Point Special Characters \$0.70 per font 4 A \$2.15 6 a \$2.10 \$4.25

REPORTS REDUCTION
Grand Historical Places
Sporting Men Returned

24 Point Special Characters \$0.55 per font 5 A \$1.80 8 a \$1.70 \$3.50

BRITISH MUCH ENTHUSED
Prosecuted Theatre Manager
Inspiring Conditions Prevail

18 Point Special Characters \$0.50 per font 7 A \$1.55 12 a \$1.70 \$3.25

HANDSOME CRICKET CHAMPION
German Home Decorated Profusely
Millionaire Secured Valuable Farms

14 Point 9 A \$1.45 14 a \$1.55 \$3.00

RENUMBERED DOCUMENTS DISAPPEAR
Demand Unusual Amendments Obliterated
Legitimate Institution Opened Permanently

12 Point 10 A \$1.30 17 a \$1.45 \$2.75 8 Point 13 A \$1.10 20 a \$1.15 \$2.25

FRENCH BRIG WRECKED
Insults Prominent Resident
Demands Public Retraction
Stolen \$1234567890 Money

RIDING ACADEMY RUINED
Five Pupils Severely Injured
Saved Many Valuable Horses
Heroic Boy Escapes Accident
Effects Quite Heavily Insured

10 Point 11 A \$1.20 18 a \$1.30 \$2.50 6 Point 13 A \$0.95 22 a \$1.05 \$2.00

PRINTED REVISED HISTORY
Lady Related Greek Episodes
Editor Advised Large Edition
Young Author Praised Works

SHERIFF TRAPS BOLD ROBBER
Found Hiding in County Saw Mill
Desperate Battle Fought in Swamp
Stone Jail Contains New Boarder
Big Reward Paid for Clever Arrest
Important \$1234567890 Contracts

The of & o f n S E O R & @

These Special Characters are put up with all fonts from 6 to 14 Point inclusive. They are sold in separate fonts from 18 to 72 Point inclusive.

Thanks

TWe are thankful that in the regular order of our yearly program there is time to pause and think of the many things that we may be thankful for. We are above all else thankful for your patronage and for your faith in our ability to produce good printing. We are thankful that you have become a user of the KARN QUALITY and the hearty commendation of our numerous patrons has been a great source of encouragement to us. We are thankful that our business outlook for the coming year seems bright and promising

KARN & SONS
PRINTERS AND BINDERS

Bewick Border Chap-Book Guidon

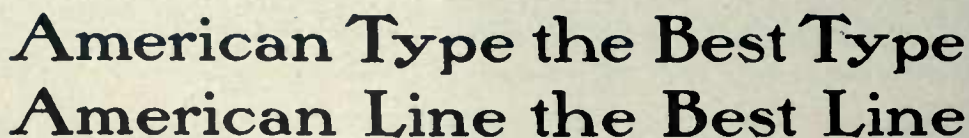

American Type the Best Type
American Line the Best Line

JUST MY STYLE

What everybody says. That's the way we make them. When they don't suit, let us know it. But it's all in the filler. We use good, clean stock, the best on the market. That's just why the

EAGLE BRAND CIGARS

bring 10 cents and why you get your money's worth. We also make, for smokers who cannot afford a dime, "Tomboy," the best 5 cent cigar on the market. "Who keeps them?" Reliable cigar dealers everywhere. The easiest way to obtain them is to

ASK FOR THEM

If the dealer offers you other brands of cigars, tell him they stand no comparison with ours

MILTON & FULTON ST. JAMESTOWN FENNET

Post Condensed

72 Point

Special Characters \$0 40 per font

3 A \$5 50 4 a \$3 95 \$9 45

BRONZE Rack

60 Point

Special Characters \$0 30 per font

3 A \$4 25 4 a \$3 25 \$7 50

Bandits REMOVE

54 Point

Special Characters \$0 25 per font

4 A \$4 70 6 a \$4 30 \$9 00

DEMAND Equality

48 Point

Special Characters \$0 25 per font

4 A \$3 80 7 a \$4 05 \$7 85

**FURNISHED DOUGH
Brigadiers Disgraced**

42 Point

Special Characters \$0 25 per font

5 A \$3 25 8 a \$3 10 \$6 35

**GREATER ENTERPRISE
Professional Disqualified**

36 Point

Special Characters \$0 20 per font

5 A \$2 60 8 a \$2 55 \$5 15

**PROSPERING SHOEMAKER
English Gentlemen Returned**

Post Condensed

30 Point Special Characters \$0.20 per font 5 A \$1.90 10 a \$2.35 \$4.25

RECLAIMED STRIKING DESIGNS
Introduce Many Original Features
Experienced Physicians Reminded

24 Point Special Characters \$0.15 per font 6 A \$1.60 12 a \$1.95 \$3.55

TUTORS DEMAND ROMPING EXERCISE
State Boards Discarding Obsolete Method
Redecorated Heavy Hospital Automobiles

18 Point Special Characters \$0.15 per font 10 A \$1.45 20 a \$1.80 \$3.25

ENTERPRISING FOREIGNER REQUIRED TEACHER
Mounted Soldiers Receive Extensive Encouragement
Greatest Parade Ground Attracts Visiting Scotchmen

14 Point 13 A \$1.30 26 a \$1.70 \$3.00

HONEST CLUB MEMBER DISCHARGED FAITHFUL SERVANT
Foreign Discoveries Unearth the Rarest of Biblical Manuscripts
American Type Founders Company Makes Post Condensed Type

12 Point 15 A \$1.10 31 a \$1.65 \$2.75 8 Point 18 A \$0.95 38 a \$1.30 \$2.25

SAILOR RETURNED ABOARD CRUISER
Beautiful Creation Used by Advertisers
Abusive Baseball Fan Hurling Cushion
First Baseman \$1234567890 Suspended

LAFAYETTE SECTION CHARMS VISITOR
Many Beautiful Parks Abounded Nearby
Five Lovely Girls Bathed in Newark Bay
Yacht Racing Enthused Retired Admiral
Largest Fish Caught Near Johnson Dock
Ocean Breeze Kept City Cool in Summer

10 Point 16 A \$1.00 35 a \$1.50 \$2.50 6 Point 19 A \$0.80 42 a \$1.20 \$2.00

STUDENTS ACKNOWLEDGED PROFESSOR
Airship Flight Aroused Much Interest Here
Strongest Railroad Fireman Shoveling Coal
Disastrous Parachute Plunge Made Tuesday

PROCURE THIS BEAUTIFUL CREATION AT ONCE
Including Exquisite Characteristics Throughout
Fine Automobile Crossed Overhead Bridge Today
Broad Jumpers Broke Records During Field Meet
Late Warm Weather Caused Much Trouble Here
Picnic Brought \$1234567890 Out Immense Crowd

a u f fi fl

Post Oldstyle Italic

60 Point

Special Characters \$0 45 per font

3 A \$5 70 4 a \$3 40 \$9 10

BRIDGE Hold

48 Point

Special Characters \$0 45 per font

3 A \$4 15 6 a \$3 35 \$7 50

Crowns KINGDOM

36 Point

Special Characters \$0 30 per font

4 A \$2 60 7 a \$2 40 \$5 00

DESERVING Inhabitants

30 Point

Special Characters \$0 25 per font

4 A \$1 95 10 a \$2 40 \$4 35

**YOUNGSTER UNDECIDED
Secured Brightest Receptacles**

24 Point

Special Characters \$0 25 per font

5 A \$1 60 12 a \$1 90 \$3 50

**IMPROVED COUNTING DEVICE
Incorporate Investments Advancing**

18 Point

8 A \$1 50 18 a \$1 75 \$3 25
Special Characters \$0 20 per font

10 Point

14 A \$1 15 30 a \$1 35 \$2 50

**BANKNOTE ROBBER
Dishonest Commissioners**

**AMERICAN WORKINGMEN
Excited Manufacturer Applies
For Protection of His Property**

14 Point

10 A \$1 45 22 a \$1 60 \$3 05

8 Point

14 A \$1 00 33 a \$1 25 \$2 25

**TYPOGRAPHY TAUGHT
Raise Trade Organizations**

**DISCIPLES OF GUTENBERG RACE
For the Almighty Dollar a Life Time
Lack of Money is the Root of All Evil
No Epigrammatic Humor Attempted**

12 Point

12 A \$1 25 28 a \$1 60 \$2 75

6 Point

16 A \$0 90 36 a \$1 10 \$2 00

**UNIVERSITY OPENS SEMESTER
Eighty-seven New Students Enlisted
Carney Offer \$1234567890 Rejected**

**HIGHEST EXCHANGE PRICE RECORDED
Considerable Agitation for a Big Reduction
On Foreign Pulp Caused Domestic Dealers
After Months \$1234567890 of Deprivations**

N R a f si fl ft

Post Oldstyle Italic in Practical Display

TIMBEL

Only Manufacturing Jeweler and Goldsmith in Venango County

ANNOUNCEMENT

I desire to call your attention to the fact that I buy old Gold. Look in those safe places in which you may have placed some trinkets that have been almost forgotten. Bring them to me and I will make an offer for them as old Gold, paying cash or exchanging for new. Jewelry though broken or out of style is nevertheless valuable.

*ALVIN TIMBEL
MACALMONTS, PENN.*

Della Robbia Fестоons

*Send for Our Latest
Catalogues Showing
Some Winter Styles*

*Spruceup Shop was
Established in 1885
at Belmont, Maine*

Quality Clothing

In the world-famous IXL Clothing you are sure to receive best quality in material, elegance in style, and perfection in the fit. You get the experience of twenty-five years in the clothing business. Our work-shops are large, pleasant and comfortable. We are not in the sweat-shop zone. You will find an IXL sign at the door of every progressive clothier. If you will investigate our claims to superiority you will not wear any other. IXL is the Prince of ready-made clothing.

SPRUCEUP CLOTHIERS

Post Monotone

36 Point

Special Characters \$0 45 per font

3 A \$2 65 6 a \$2 70 \$5 35

DESIGN SPECIMEN
Handsome Buildings

30 Point

Special Characters \$0 35 per font

4 A \$2 10 7 a \$2 15 \$4 25

POST MONOTONE TYPE
Reliable American Series

24 Point

Special Characters \$0 35 per font

5 A \$1 70 9 a \$1 80 \$3 50

NOTES ORIGINALITY SHOWN
Shipbuilder Repaired Lifeboats

18 Point

Special Characters \$0 35 per font

7 A \$1 40 15 a \$1 85 \$3 25

POSTPONES GRAND POLICE REVIEW
Notable Mayors Discuss Bad Weather
Councilmen Smiled at Demonstrations

14 Point

9 A \$1 20 19 a \$1 80 \$3 00

CAPTURES NIGHT RIDER
Visitor Climbing Mountain
Detectives Trailed Forgers

8 Point

12 A \$0 85 29 a \$1 40 \$2 25

RAILROADS BEING REVIEWED
Wonderful Society Event Closing
New High Structures Demolished
Displaying Handsomest Qualities
Ingenious Device Made Saturday

12 Point

11 A \$1 10 25 a \$1 65 \$2 75

RAPID COMPOSITOR MOVING
Prints Handsome Folder Monday
Beautiful Ornaments Being Made
Heaviest \$1234567890 Ordering

6 Point

12 A \$0 80 29 a \$1 20 \$2 00

MODERN ROUNDHOUSE BURNING
Superintendents Holding Convention
Telephone Connections Made Friday
Monster Engine Saved by Brave Men
Read Paper Concerning Type Making
Valuable Reason Stated by Librarian
Post Monotone \$1234567890 Progress

10 Point

12 A \$1 05 25 a \$1 45 \$2 50

BACHELOR WRITES LOVE POEM
Relates Early Experience with Girl
Picture Young Sweethearts Parting
Greatest Demand for First Editions

5-on-6 Point

14 A \$0 80 32 a \$1 20 \$2 00

BICYCLE RACES PROVE INTERESTING
Making Boston Wire Stitchers Extensively
Buying Complete Series in Large Quantity
Express Train Broke Record During Trial
Making Sensational Run From West Point
Compositor Riding in First Car Forty Miles

The of a h m n o u E)

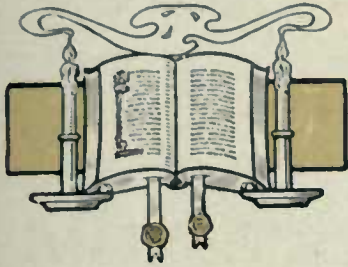

LORE

A MAGAZINE OF
THOUGHT

A promoter of the
new thought idea
and all advanced
theories of life, a
periodical for the
free. Independent
thinkers and men
of sound sense
support it

LORE COMPANY
LAKESIDE, OHIO

The Letter
for Artistic
Results in
Printing of
the Better
Class. The
Rich Effect
is Pleasing

"Back to Nature"

The Forest Club

List of the
Paid Membership
January First

JANUARY SALE

WILL CONTINUE
TEN DAYS ONLY
AT KINNE BARGAIN STORE

36 Point

4 A \$2 60 6 a \$2 40 \$5 00

TOUR ROMAN EMPIRE
Delights Two Statesmen
Prospector Brings Silver

30 Point

5 A \$1 90 10 a \$2 40 \$4 30

RETIRES OLDEST ADMIRAL
Considers American Ensigns
Sergeant Prepared Machinist

24 Point

6 A \$1 70 10 a \$1 80 \$3 50

MONTPELIER DAMSELS EXCITED
Beautiful Maiden Disarmed Burglar
Wise Police Captain Saw Dynamite

18 Point

9 A \$1 50 16 a \$1 75 \$3 25

GERMAN FINANCIERS
Investigating New Theft
Examine Smart Experts

10 Point

16 A \$1 15 32 a \$1 35 \$2 50

EXPLOSION INJURES PRINCE
Noted Foreigner Escapes Death
Bankrupt Policeman Explained
Chorus Girls Fainted in Theatre
Apprehend Automobile Owner

14 Point

13 A \$1 40 24 a \$1 60 \$3 00

BEAUTIFUL OPERA HOUSES
Designed Eight Centuries Ago
Architectural Beauty Pleasing

8 Point

17 A \$1 05 36 a \$1 20 \$2 20

GOVERNOR PARDONED PRISONERS
State Executive Signed Papers Sunday
Two Youthful Offenders Free Saturday
Figured in Sensational Western Holdup
Old Lawyer Aroused Public Sympathy

12 Point

16 A \$1 20 32 a \$1 55 \$2 75

FRENCH CRUISERS LEAVE TODAY
Spent Eight Months in California Port
Delighted Sailors Promising to Return
Left Nearly \$1234567890 in Mexico

6 Point

18 A \$0 90 38 a \$1 10 \$2 00

DENTIST REMOVED TOOTH FROM MULE
Pesky Creature Worries Shaky Molar Expert
Six Farmhands Witnessed Novel Operation
Animal Kicks Barn Door Into Kindling Wood
Town Constable Ran Toward Moving Train
Railroad Fireman Consoled Nervous Office
Doctor Saw \$1234567890 Strange Person

CAMPING IN THE ROCKIES

A GUIDE TO THE MORE DESIRABLE PLACES
FOR CAMPING AND TROUT FISHING IN THE
PICTURESQUE ROCKY MOUNTAINS

By GEORGE HAYNES

ISSUED BY THE GENERAL PASSENGER DEPARTMENT OF THE
COLORADO & NEW MEXICO RAILROAD

Blanchard Series

72 Point

3 A \$9 10 4 a \$5 70 \$14 80

HID Shirt

60 Point

3 A \$8 00 4 a \$5 25 \$13 25

Buys FIGS

48 Point

3 A \$4 90 4 a \$3 20 \$8 10

DINE Burglar

36 Point

4 A \$3 00 5 a \$2 00 \$5 00

Emperors HONEST

30 Point

4 A \$2 15 7 a \$2 10 \$4 25

PRINTERS Overheated

24 Point

5 A \$1 75 9 a \$1 75 \$3 50

Buying Stronger LINIMENTS

18 Point

7 A \$1 50 15 a \$1 75 \$3 25

**SUNBURN CURES
Make Useful Article**

10 Point

14 A \$1 20 26 a \$1 30 \$2 50

**DISCOVERED FORTUNE
Make Charming Ornament
Require Handsome Border**

14 Point

10 A \$1 40 21 a \$1 60 \$3 00

**COMPOSITOR WORKED
Secured Blanchard Series**

8 Point

16 A \$1 05 33 a \$1 20 \$2 25

**STORMING SEVERAL BAKERS
Wonderful Steamboat Constructed
Beautiful Bold Display Throughout**

12 Point

14 A \$1 40 22 a \$1 35 \$2 75

**FOUND MODERN SPECIMEN
Diving Exhibitions Witnessed
Request \$1234567890 Bonding**

6 Point

18 A \$1 00 34 a \$1 00 \$2 00

**TORPEDO EXPLODED NEAR TENANT
Shock Broke Large Plate Glass Windows
Report Awakens Policeman In Ball Park
Perpetrator Apprehended by Bold Sleuth
Magistrate Gives \$1234567890 Also Life**

Estates

ALONG THE HEALTHFUL AND PICTURESQUE SHORES
OF THE WEST HEMINGSTONE RIVER AT BEAUTIFUL

Thistle Manor

MUIR & DEAN

879 ELIZABETH PLACE, ERIE

WALL DECORATORS

...w most desirable and
and situated in a very
u adjoining the finest
recreation center that
and affords the home
improvements found
and one of necessary
purchasers free from
onsequently splendid
enjoyment instead of
r special features not

to be had in any other section of this
country. The terms are indeed in the

Clothing

FOR DISCRIMINATING MEN

We have given a lot of attention to our latest
stock of garments for men folks, and we feel
sure that our clothing cannot be approached
anywhere else for quality of the fabric, style
and distinctiveness in tailoring. The number
of handsome styles to choose from makes it
easy for you to secure a satisfactory garment

HERMAN & STINER BROAD STREET
HACKENSACK

Blanchard Italic

72 Point

3 A \$8 95 4 a \$5 30 \$14 25

MEN *Raid*

60 Point

3 A \$8 15 4 a \$4 85 \$13 00

Rash *GIRL*

48 Point

3 A \$4 80 4 a \$2 95 \$7 75

HIRED *Ladies*

36 Point

4 A \$3 05 5 a \$1 95 \$5 00

Educated *CHICKEN*

30 Point

4 A \$2 20 7 a \$2 05 \$4 25

**MAD ACTOR
*Grants Relief***

12 Point

14 A \$1 40 25 a \$1 35 \$2 75

**MIDNIGHT INTRUDER
*Caught Behind Cornstalk
Prominent Doctor Named
Large \$1234567890 Sum***

24 Point

5 A \$1 70 10 a \$1 80 \$3 50

**LARGE FRAME
*Mends Garments***

10 Point

14 A \$1 15 30 a \$1 35 \$2 50

**MANY STRANGE LADIES
*Attended Grand Social Party
Daring Performer Prostrated
Policeman Overcome by Heat***

18 Point

8 A \$1 65 14 a \$1 60 \$3 25

**RETURNED HOME
*Procures Advertisers***

8 Point

17 A \$1 10 36 a \$1 15 \$2 25

**CITY BOARDERS FOUND RELIEF
*Delightful Lakes Refreshed Hundreds
Crowded Summer Resorts Triumphant
Excited Guest Admonished Proprietor***

14 Point

10 A \$1 40 21 a \$1 60 \$3 00

**HARMONY INCREASED
*Operating Natural Spring
Neater Designs Advocated***

6 Point

19 A \$0 95 40 a \$1 05 \$2 00

**ACTORS RECEIVED GREAT APPLAUSE
*Benevolent Societies Entertain Poor Children
Several Delinquent Cashiers Returning South
Pleasing Refined Musicals Recently Produced
Bright Country School Teacher Becomes Bride
Large Amount of \$1234567890 Money Inherited***

Blanchard Italic in Display

Order

*Your Printed Matter and
Advertising Typography
from Kinner*

***N**EW methods in selling goods
have revolutionized all of the
business world during the last
ten years. A prominent advertising
expert struck twelve when he called
Printing the "Silent Salesman." As
a salesman Mr. Printing is a great
success. He never misrepresents you
and he never butts in when he isn't
wanted. He can always wait until
Mr. Prospect is ready. Unlike some
salesmen he doesn't try to tell all he
knows the first trip. He can call on
another day for two cents. Now is
the time to send your mail salesman
out talking for Fall business. Let me
dress him up for you. I have devoted
many years to the study of his needs
and know just what constitutes the
strongest appeal in his whole attire*

Boulton Kinner, Good Printer

Bruce Embellishers

*We desire to announce the addition of several hundred new
Records to our Talking Machine Department
We will be pleased to have you
come in and hear them*

THE MORGANTOWN MUSIC COMPANY

Condensed Blanchard

72 Point

3 A \$6 20 4 a \$4 15 \$10 35

DRINK Plenty

60 Point

3 A \$5 50 4 a \$3 80 \$9 30

Losing HEIFER

48 Point

4 A \$3 85 6 a \$3 65 \$7 50

MODERN Designers

36 Point

5 A \$2 55 8 a \$2 45 \$5 00

Honorable Games DISBAND

30 Point

5 A \$1 85 11 a \$2 40 \$4 25

CONDENSED Blanchard Showings

24 Point

7 A \$1 70 13 a \$1 80 \$3 50

**DISTINCT PRINTERS
Originating Specimen**

10 Point

20 A \$1 15 38 a \$1 35 \$2 50

**STYLISH CONDENSED BLANCHARD
Thousand Soldiers Marching South
Sailors Celebrate Splendid Victory
American Type Founders Company**

18 Point

10 A \$1 45 21 n \$1 80 \$3 25

**PRODUCTION CONSIDERED
Desirable Series Purchased**

8 Point

25 A \$1 00 50 a \$1 25 \$2 25

**LONGEST BUILDING BEING PAINTED RAPIDLY
Warmer Spring Weather Caused Untold Suffering
Eighty Orators Read Declaration of Independence
Farmers Crowd Every Available Spot Wednesday**

14 Point

16 A \$1 45 28 a \$1 55 \$3 00

**RUSHED SWIFT FREIGHT ENGINE
Marine Bugler Discharged Tuesday**

7 Point

26 A \$1 00 53 a \$1 25 \$2 25

**RUSHING SUBURBAN FREIGHT TRAIN JUMPS TRACK
Engine Traveling at Highest Speed When Rails Spread
Society Leader Entertains Coaching Party Before Breakfast
Fine Ornaments and Borders Always Help Commercial Work
Wrecking Crew Litts Scalded Fireman into Ambulance**

12 Point

18 A \$1 30 33 a \$1 45 \$2 75

**SUBMIT HANDSOME ADVERTISEMENTS
Compositor Receiving Beautiful Souvenir
Visits Rockaway \$1234567890 and Bathes**

6 Point

26 A \$0 90 55 n \$1 10 \$2 00

**ONE TREMENDOUS UNDERTAKING PROVED SUCCESSFUL
Magnificat Country Home Burned Near Washington Heights
Society Leader Entertains Coaching Party Before Breakfast
Fine Ornaments and Borders Always Help Commercial Work
Many Reliable Workmen \$1234567890 Make Honest Fortunes**

Condensed Blanchard in Practical Display

PRINTING OF HIGHEST QUALITY

The Quality of printed matter depends largely on the style and originality displayed in the composition. Mechanical finish and good workmanship are only obtainable through the use of proper equipment. If you desire genuine quality use American Line type
AMERICAN LINE THE BEST LINE

Aerial Cuts Art-Ulo Tint Formers

SPRING

Will Soon be With Us

A STRAIGHT TALK TO EVERY
MAN WHO ORDERS PRINTING

The blue birds will soon be here and we are all well aware that the balmy days of Springtime mean a consequent change of stocks by all merchants and store-keepers. No matter what line, there will be a new article added or an old one dropped. You will then need some seasonable advertising. Our agent will call on you next week with a full line of Special Announcements

KANE PRINTING CO.

NORTH MILWARD STREET, KANE, PENNSYLVANIA

A long
streak
of gold

Hearst Series

72 Point

3 A \$8 55 4 a \$5 95 \$14 50

NICE Ride

60 Point

3 A \$7 65 4 a \$5 35 \$13 00

Kind GIRLS

48 Point

3 A \$4 80 4 a \$3 35 \$3 15

HOME Leased

36 Point

3 A \$2 75 5 a \$2 25 \$5 00

Interesting LECTURE

30 Point

4 A \$2 00 8 a \$2 25 \$4 25

MECHANICS Considered

24 Point

5 A \$1 75 9 a \$1 75 \$3 50

Distinguished PHILOSOPHERS

18 Point

8 A \$1 55 14 a \$1 70 \$3 25

ENEMIES FIGHTING Many Distant Points

10 Point

15 A \$1 15 30 a \$1 35 \$2 50

DISPENSING RIGID JUSTICE Long Sentences Given Crooks Unfortunate Boy Condemned

14 Point

12 A \$1 50 19 a \$1 50 \$3 00

PROMINENT PREACHER Discussing Historic Events

8 Point

18 A \$1 05 34 a \$1 20 \$2 25

LONG LOST BROTHER RETURNED Roamed Country Twenty-One Hours Detectives Recovered Stolen Property

12 Point

15 A \$1 35 24 a \$1 40 \$2 75

GIGANTIC SCHEMES EXPOSED Eminent People Organized Lodges Admired \$1234567890 Detective

6 Point

20 A \$0 90 40 a \$1 10 \$2 00

HANDSOME YOUNG ANIMAL TRAINERS Desperate Encounter With Ferocious Panther Several Assistants Gently Squeezed by Bruin Considerable Excitement Naturally Prevailed Band Rendered \$1234567890 Excellent Music

Hearst in Practical Display

HOMIES IN THE COUNTRY

GRASP THIS GREAT OPPORTUNITY TO
SECURE ONE OF THESE FINE DWELLINGS

Paying Rent?

BY OUR ARRANGEMENT YOU CAN SOON OWN
YOUR OWN HOME AND BECOME INDEPENDENT
OF THE REGULAR VISITS OF RENT COLLECTORS

HOUSES of six, seven and eight
rooms in Garfield County, all
ready for you to move into.
Each of these houses has all modern
improvements; bath, toilet, running
water, steam heater and gas. They
are built on a plot of land 150x225
feet all graded, curbed and flagged.
The high elevation of this property
and its beautiful surroundings give
to it the necessary features for the
ideal location of a home in the open
country. Fine railway connections
and several very good roads make
commutation a pleasure. The close
proximity of Lake Wavercrest gives
access to one of the most delightful
bathing, boating and fishing resorts
that will be found in this section of
the country today. Send for booklet

JOHN KINGS & CO.
SPRINGDALE CENTER, SOUTH CAROLINA

72 Point

3 A \$9 50 4 a \$5 50 \$15 00

HIRE Birds

60 Point

3 A \$7 05 4 a \$4 20 \$11 25

Stylish RINK

48 Point

3 A \$4 65 4 a \$2 85 \$7 50

PRICE Chimneys

36 Point

4 A \$2 60 7 a \$2 40 \$5 00

Photograph PROCURED

30 Point

4 A \$1 90 10 a \$2 35 \$4 25

ENLIGHTEN *Richest Student*

24 Point

5 A \$1 60 12 a \$1 90 \$3 50

Charming Specimens REPRODUCED

18 Point

8 A \$1 50 18 a \$1 75 \$3 25

HONEST SERGEANTS
Magnificent Government

10 Point

16 A \$1 25 32 a \$1 25 \$2 50

SOLD MONSTER SWORDFISH
*Contains Strong Display Features
Greatest Librarian Became Noted*

14 Point

12 A \$1 45 24 a \$1 55 \$3 00

DETERMINED POLICEMEN
Hearst Italic Series Purchased

8 Point

20 A \$1 15 38 a \$1 10 \$2 25

DOUBLE COLUMN HEADING SECURED
*Former Theatrical Stars Hold Big Banquets
Artistic Methods Originated by Compositors*

12 Point

15 A \$1 30 30 a \$1 45 \$2 75

TREMENDOUS ORDERS RECEIVED
*Composed Remarkable Advertisement
Handsome \$1234567890 Structures*

6 Point

22 A \$1 00 42 a \$1 00 \$2 00

SEVERAL HUNTSMEN CAPTURE YOUNG BISON
*Found Animals Near Large Swamp in North America
New Mascot Becoming Desperate When Securely Tied
Gentleman Fired Huge Rifle Several Times Yesterday
Trophy Presented \$1234567890 Zoological Gardens*

The
Burk College
of Design

ARTISTS who received their training in this college are all holding responsible positions in the different designing and illustrating houses throughout the country. There is no other college in which the students' drawings are exactly the same as the practical work done in fashion and engraving houses and in the art departments of newspapers and magazines, and no other school which can get its students practically into the illustrating business

For tuition rates and particulars apply to

The Burk College of Arts & Crafts

HENRY W. BURK, Art Director

*Studio Building, 18 Market Street
Denmark, Maine*

72 Point

3 A \$7 25 4 a \$4 90 \$12 15

HUMBLES
Education

60 Point

3 A \$6 40 4 a \$4 00 \$10 40

TRICKSTER
Housewives

48 Point

4 A \$4 60 5 a \$2 95 \$7 55

STENOGRAPH
Romantic Story

42 Point

4 A \$3 75 5 a \$2 50 \$6 25

FINISHED TYPE
Beautiful Flowers
Society Magazine

36 Point

4 A \$2 65 7 a \$2 40 \$5 05

PRISONER FIGHTS Lovelorn Bridesmaid Productions Improve

36 Point

4 A \$2 05 8 a \$2 20 \$4 25

TRANSPORT SOLDIERY Sunshine Creates Beauty Modern Home Nuisances

24 Point

5 A \$1 60 10 a \$1 90 \$3 50

IMPECUNIOUS PUBLISHERS Company Receiving Demands Undergoes Excruciating Pains

18 Point

8 A \$1 60 15 a \$1 65 \$3 25

AMERICAN TOURS Theatre Quarantined Springtime Musings

10 Point

14 A \$1 15 30 a \$1 35 \$2 50

VICTORIOUS REGIMENTS Popular Magazines Prosper Ceased Dreaming Troubles Mendicant Became Banker Eternal Friends Are Scarce

14 Point

10 A \$1 45 20 a \$1 55 \$3 00

ARTIST THREW EDITOR Champion Acknowledged Retirement Now Probable

8 Point

17 A \$1 00 34 a \$1 25 \$2 25

AEROPLANES BECOME POPULAR Series of Aerial Cuts Now in Stock Cast in Type Molds by this Foundry Modern Printers Find Them Useful Publishers and Sportsmen Pleased

12 Point

14 A \$1 25 28 a \$1 50 \$2 75

MECHANICS AMUSE PEOPLE Popular Cosmopolitans Parade Disastrous Steamer Excursion Strange \$1234567890 Incident

6 Point

18 A \$0 90 38 a \$1 10 \$2 00

ADVERTISING HANDSOME SOUVENIRS Highly Developed Artistic Ability in Menus Procrastination Is The Embezzler of Years Distinguished Individuals Gather Secretly Excusable Phrases Occasionally Appearing Interesting Demonstration in Metaphysics Reliable Printers \$1234567890 Convention

Boston Breton in Practical Display

REX THEATRE

CORNER KING AND MONROE STREETS

The ideal vaudeville theatre, designed and conducted for the entertainment of ladies and gentlemen. During the four years of its existence it has buried the ghost of décolleté variety, enlisted and secured the support of real people, thus establishing a standard in operation and entertainment to which few theatres of any class ever attain. There is a reason. Success does not come by accident; we have earned success through careful management, always preserving an atmosphere of refinement, and then the best combination of stars and skilled entertainers that can be found in the world

SEND FOR ILLUSTRATED BOOKLET

Strathmore Border Strathmore Ornament

HE FEEDS FOLKS RIGHT

Michael runs a restaurant; the restaurant does not run Michael. It is a restaurant that is more than a place to eat. Its fittings are in the most exquisite taste, and the meals are unsurpassed

MICHAEL'S HOME RESTAURANT

MASK

A MAGAZINE FOR THE STAGE

EVERY member of the profession now has a publication on which he can firmly rely. It will be truly representative and its columns will at all times be open to herald the advent of a new enterprise or tell of the continued glorious run of some real success. It will glean from every quarter of the

latest theatrical news. record the most up-to-s and keep managers productions of merit. l be devoted to make s advertising medium ssurances have been flattering description tion list will not only ut more than ordinar- The paper will go into l be read by people of vertisers, people with now how to spend it.

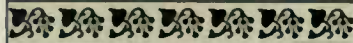

INK & SONS

HFIELD ROAD, ENGLAND

TREES

SHRUBBERY
AND HOTHOUSE
PRODUCTS

We are constantly improving
our output, thus providing our patrons
with the best stock

HENTZ & MINER

SHERIDAN, NEW JERSEY

Boston Breton Condensed

144 Point

3 A \$12 80 4 a \$8 50 \$21 30

HER Cat

120 Point

3 A \$8 70 4 a \$5 65 \$14 35

**UNHITCH
Phantoms**

96 Point

3 A \$6 50 4 a \$4 15 \$10 65

**QUESTIONS
Investigated**

72 Point

3 A \$5 15 4 a \$3 35 \$8 50

UNBLEMISHED Roguish Director

60 Point

4 A \$4 80 5 a \$3 20 \$8 00

MINTS OBSERVED Destroying Mansion

68 Point

4 A \$3 20 7 a \$3 05 \$6 25

PREVIOUS ERUPTIONS Establishments Deserted

62 Point

5 A \$2 80 8 a \$2 45 \$5 25

FLOURISHING COUNTRIES Bravest Individuals Returned Handsome Characters Stolen

36 Point

5 A \$2 15 8 a \$2 10 \$4 25

RECOVER STOLEN PENDANTS Distinguished Gentleman Ejected Sanctions Railroading Expedition

30 Point

6 A \$2 00 10 a \$2 00 \$4 00

EDITOR CONSIDERS TERMS UNJUST Southwestern Rangers Detained Ladies Monstrous Gathering Remains Standing

24 Point

8 A \$1 70 15 a \$1 80 \$3 50

HUMBLE PEASANTS RELISH ANGEL CAKES International Agreement Satisfies Unprejudiced Practical Designers Realized Stupendous Profits

18 Point

10 A \$1 45 23 a \$1 80 \$3 25

TRAMP STEAMER RETURNS Conductor Threatened Foreman Aged Swindler Deceives Banker

10 Point

22 A \$1 15 46 a \$1 35 \$2 50

SPURIOUS MONEY CAUSING TROUBLE Castles of Bonnie Scotland Attract Many Fascinating Widow Entertains Boarders New England Resorts Advertise Weekly Handsome Souvenirs For Country Ladies

14 Point

14 A \$1 30 34 a \$1 70 \$3 00

WELCOMING UNBIASED JUDGMENT Charitable Aristocrat Bequeaths Estate Remote Domicile Escapes Big Calamity

8 Point

24 A \$1 00 54 a \$1 25 \$2 25

JAPANESE MERCHANTS DESIRE ENGLISH TRADE Stylish Neckwear Bargains Continuing in Popularity Mirthful Seminary Instructor Apparently Unpopular Herculean Athlete Easily Defeats Amateur Favorite Inexperienced Mechanics Demanding Fabulous Sums

12 Point

19 A \$1 25 39 a \$1 60 \$2 75

SUBMARINE CAPTAIN RESCUES HUNDREDS Beautiful Imported Porcelain Dishes Destroyed Undesirable Features Eliminated From Booklet Extraordinarily \$1234567890 Handsome Type

6 Point

28 A \$0 85 60 a \$1 15 \$2 00

BENEVOLENT MANUFACTURERS TENDERED FISH DINNER Deafening Explosion Shatters Skyscrapers Within Eight Miles Intended Polar Expedition Considered Hazardous Undertaking Formidable Pugilist Seeking Undisputed Championship Honors Relegate Worn and Battered Type to the Hell Box and Instead Have New American Line Type Which Insures Largest Profits Conspicuous Ornamentation \$1234567890 Not Always Tasty

Boston Breton Condensed in Practical Display

Wall Paper

One of the most important items in the art of home decorating is Wall Paper. To secure appropriate coverings for the walls of each of the different rooms is by no means an easy task and should invariably be left to an expert or one who is versed in the art. We have been doing this class of decorating for over twenty-one years and feel assured we can meet your most exacting wants

Furman & Morganson

Number 29 North Eighteenth St

LET US ESTIMATE ON YOUR
NEXT JOB OF DECORATING

Versatile Border Cheltenham Paragraph Mark

Telephone 139 Main

Established 1879

HARDMAINE & LANGFORD

No. 149 Market Street AUSTIN, ILL.

HIGH-GRADE CROCKERY OF
EVERY DESCRIPTION

Glassware

PROFIT

In the Composing Room

IS SECURED BY A JUDICIOUS USE OF
American Line Type

Noted for Its Great Wearing Qualities

72 Point

3 A \$3 35 5 a \$2 70 \$6 05

SECURES MOUTHPIECE
Discover Reliable History

60 Point

4 A \$3 15 6 a \$2 85 \$6 00

REIGNING KINGS CONSPIRE
Desired Condensed Headings

48 Point

6 A \$3 15 10 a \$3 15 \$6 30

WESTERN HEMISPHERE SCENERY
Secure Convenient Printing Material

42 Point

6 A \$2 55 12 a \$2 70 \$5 25

PURCHASING SOUTHERN PROPERTIES
Distinct Type Material Pleases Customers
Merchants Reprimanded Tardy Workmen

36 Point

7 A \$2 00 14 a \$2 25 \$4 25

TOUGHS ENCOUNTER NERVOUS ENGINEMEN
Prompt Reliable Workmen Secured Knowledge

30 Point

10 A \$2 00 19 a \$2 15 \$1 15

RESEARCHING BEAUTIFUL HISTORICAL SPECIMENS
Newspapers Acquired Boston Breton Extra Condensed
Knighted Monarch Spending Inherited Money Lavishly

24 Point

11 A \$1 60 23 a \$1 90 \$3 50

TENTH INDEPENDENT CHAMPIONSHIP INTERESTS HUNDREDS
Healthful Mountain Atmosphere and Sparkling Spring Water Cure
Charming Useful Display Obtained By Using This Beautiful Series

18 Point

15 A \$1 45 31 a \$1 80 \$3 25

DISTINGUISHED ARTIST PRINTS FOLDER
Mountain Climbers Gained Headway Friday
This Bold Type Series Always Prominent

10 Point

27 A \$1 15 54 a \$1 35 \$2 50

MINERAL DEPOSITS PROVING VERY CREDITABLE
Proper Selection of Type Faces Repays Purchaser
Longest Railroad Train Ever Drawn by One Engine
First Entertainment Receiving Generous Patronage
Noted Arctic Explorer Received By Admiring Hosts

14 Point

20 A \$1 35 42 a \$1 65 \$3 00

OBSERVE BEAUTIFUL CHARACTER THROUGHOUT
Prosperous Farmers Raising More Wheat and Corn
Southwestern Excursion Sideswiped Freight Train
Modern Workmen Received Many Praising Words

8 Point

36 A \$1 00 70 a \$1 25 \$2 25

BURNING SHIP REPORTED SINKING AFTER BOILER EXPLOSION
Distinguished Curious Documents Being Unearthed in Jerusalem
Numerous Improvements Noted Throughout Several Departments
Serious Questions Wisely Answered By Experienced Investigator
Excellent Condensed Letter for Display Headings and Advertising
Powerful Dreadnaughts Anchor in North River After Long Cruises

12 Point

23 A \$1 25 47 a \$1 50 \$2 75

GREATEST EMPIRES MANIPULATING AMICABLE PEACE
Warmest Weather Makes Nature Come Forth With Flowers
Ships Returning From Abroad Report Damaging Earthquake
Specimen Printers Study \$1234567890 Modern Workmen

6 Point

35 A \$0 90 70 a \$1 10 \$2 00

GREATEST EXHIBITION OF SOLID VESTIBULED TOURIST CARS IN BERLIN
Remarkable Enthusiastic Demonstration Shown Great Acrobatic Performers
Conservative Newspaper Publication Bought Boston Breton Extra Condensed
Merchants Advertising Numerous Holiday Specialties to Aid Prudent Buyers
Armies Crushed Owing to Mismanagement of the Cavalry After First Charge
Large and Influential Population Request New Buildings Be Erected at Once
May Celebrate the Birthday of \$1234567890, the Greatest American Printer

WE PAY INTEREST

CAPITAL \$25,000,000
SURPLUS \$5,000,000

JOHN C. HENDERSON, President
HENRY THORNE, Vice-President
FREDERICK KRAMLEER, Cashier

Private safes in our burglar and fireproof vaults are being rented rapidly by persons who appreciate the security and convenience obtainable for less than two cents a day. Don't delay; write for full information

On all inactive or savings accounts we will pay interest twice a year, adding to deposits of this character three per cent. per annum—the earnings of your savings. This will make your money work and give you a safe, sound investment, backed by all the strength of this bank, without risk or trouble of any kind on your part. Better bank your savings than have them hidden around the house as bait for burglars. We guarantee absolute safety. Come in at your convenience and let us talk the matter over. We are always ready to open new accounts

THE FIRST WARD NATIONAL BANK

OF THE CITY OF PROVIDENCE, RHODE ISLAND

ESTABLISHED 1842

Tabard Border Versatile Ornament

THE VERY HIGHEST QUALITY

THE VERY FAIREST PRICES

WE will hold our Annual Winter Sale of Furniture during the first three weeks of February. A most liberal discount will be offered on every article of our stock. This stock of furniture comprises correct pieces for any room in the house

SPANGLER FURNITURE COMPANY

RUDENKLEM MOTORS

MOTORS of this character are especially suited for being used upon rotary, web and cylinder presses, and for other classes of machinery requiring six horse power or more for operation. They are all of the multipolar type and have round cast-iron frames with feet for attachment to rail-base or brackets. Poles are of steel cast-welded into the frame and journal boxes are supported by three-arm bronze brackets attached to each side of the frame. Shaft bearings are of the RM kind

Our Motors are supplied with nameplate "R" cast into frame and absolutely guaranteed for highest quality of material and efficient power

ESTABLISHED 1872

As pioneer makers of motors we have a great reputation to maintain. Quality and material of unequalled excellence are always embodied in each motor of our make

RUDENKLEM & MANFIELD

JOHN MANFIELD, Mgr. MAIN OFFICE AND FACTORY LOCATED AT ARLINGTON HEIGHTS, ILLINOIS

NEW YORK PHILADELPHIA CLEVELAND LOS ANGELES

Foster Series

84 Point

3 A \$9 60 4 a \$5 60 \$15 20

MENDER
Hand Sort

72 Point

3 A \$7 95 4 a \$4 55 \$12 50

BUNTINGS
Color Black

60 Point

3 A \$7 10 4 a \$4 00 \$11 10

GRUMBLER
Marks Never

48 Point

3 A \$4 45 5 a \$3 05 \$7 50

REMOUNTINGS
Bundle Delivered

Foster Series

42 Point

3 A \$3 35 6 a \$2 90 \$6 25

MISREPRESENTS
Receiving Admiralty

36 Point

4 A \$2 70 7 a \$2 30 \$5 00

CONSTRUCT HOUSES
Printing Beautiful Colors

30 Point

5 A \$2 20 9 a \$2 05 \$4 25

HISTRIONIC BURLESQUER
Bestowed Compliments Galore

24 Point

6 A \$1 80 11 a \$1 70 \$3 50

DRINKING FOUNTS PRESENTED
Sister Musicians Entertain Banqueter

18 Point

9 A \$1 60 14 a \$1 65 \$3 25

DELIGHTED PRINTER
Foster Series Purchased
Investment Brings Trade

10 Point

18 A \$1 25 37 a \$1 25 \$2 50

NOTED PIANO MOVER HIRED
Thereby Gathering Finest Materials
Ungoverned Mountain People Came
Some Ships that Pass in the Evening
Complete Victory Sometimes Defeat

14 Point

13 A \$1 50 25 a \$1 50 \$3 00

ENDURE MODERN METHOD
Entire Fortune Slowly Consumed
Destroying Magnificent Steamer

8 Point

22 A \$1 10 41 a \$1 15 \$2 25

CONTINUOUS PERFORMERS AMUSING
Advance Geological Theory Concerning Raia
Triangular Compartment Home Comfortable
Musical Servants Greatly Astonish Japanese
Obtained Beautiful Two-Color Arrangements

12 Point

16 A \$1 40 30 a \$1 35 \$2 75

NEMESIS CONSTRAINS TOURIST
Transcontinental Railroaders Convene
Removed \$1234567890 Obstruction

6 Point

24 A \$1 00 46 a \$1 00 \$2 00

WAVE MOTION THEORY QUICKLY ADVANCED
Central Americana Enriched Through Tobacco's Sale
Davy Jones' Locker Discovered by Submarine Boats
Charming Princess Quickly Denies Royal Household
Very Legible Face \$1234567890 A Useful Display

Holiday

FOLDERS AND BOOKS

REAL novelty and elegance are to be found in all the Christmas and New Year Cards, Greetings and Folders displayed at our store. Mottoes and bits of portable wisdom in rich designs. Holiday Booklets recommendable for young folks in large assortment. These have positive merit, being artistically bound with cover and well printed. They are sure to prove very interesting to the boy or girl. You are urged to come in and look these over at your earliest convenience

Folder containing Views of Niagara Falls
Free with every purchase

Ask to see the Mowrey X-mas Card
the Original Holiday Novelty

The Mowrey Store

South Buffalo, New York

Oriental Rugs

IT WOULD STARTLE THE CRAFTY DEALERS OF THE FAR EAST TO SEE OUR GREAT STOCK OF VERY FINE SPECIMENS OF RUG MAKING WITH THE PRICE OF EVERY PIECE MARKED PLAINLY

The stock carried by this firm is selected by our experts who know every detail in the art of rug-making. We can therefore assure you an absolutely perfect and reliable purchase

MERICK RUG SHOP
CRAIG AND NEW STREETS, BURLINGTON

Brier Border Wayside Ornament

Roberts & Son

CORNER HARRISBURG AND HUNTERDON STREETS, NORTH DOVER

Wholesalers of the Finest Dry Goods

Embroideries

IN DESIRABLE WIDTHS UP TO NINE INCHES

HANDSOME patterns in Swiss, cambic and hainsook embroideries; both edges and insertions; solid, mixed and raised work designs; clean, crisp, fresh goods, desirable for almost every purpose where fine embroidery is required; widths range up to nine inches, permitting many seasonal and attractive workings. To the out-of-town customer who may desire to take advantage of this fine assortment we will send our specially illustrated catalogue upon receipt of six cents to cover postage. It quotes many splendid bargains

84 Point

3 A \$7 65 4 a \$4 60 \$12 25

FINISHERS
Design Knife

72 Point

3 A \$6 50 4 a \$4 00 \$10 50

EXTINGUISH
Rating Highest

60 Point

3 A \$5 75 4 a \$3 45 \$9 20

DESCRIPTION
Contains Quality

48 Point

4 A \$3 95 7 a \$3 55 \$7 50

PRINTED FOLDER
Beautiful Characters

42 Point

4 A \$3 10 8 a \$3 15 \$4 25

BRIGHTER STUDENT Used Condensed Series

36 Point

5 A \$2 70 8 a \$2 30 \$5 00

FOREIGNER PROSPERED Delightful Boating Excursion

30 Point

6 A \$2 20 10 a \$2 05 \$4 25

AMERICAN TOURIST RETURNS Shipwrecked During Heavy Storm

34 Point

7 A \$1 75 13 a \$1 75 \$3 50

GERMAN DESTROYS FORTIFICATION Souvenir Hunters Purchase Finest Picture

18 Point

11 A \$1 60 21 a \$1 65 \$3 25

SAFEFLOWER DESPISED Overcrowded Penitentiaries Hundred People Endangered

10 Point

20 A \$1 25 38 a \$1 25 \$2 50

NORTHERN RESORTS REMOVED Sunburned Bathers Paraded Beaches Clever Diving Exhibitions Given Once Numerous Damsels Among the Crowd Striking Costumes Being Worn Lately

14 Point

15 A \$1 45 30 a \$1 55 \$3 00

HANDSOME HISTORY PRINTED Contained Exclusive Military Stories Twenty Halftones Being Reproduced

8 Point

24 A \$1 05 48 a \$1 20 \$2 25

COMMENDED DELIGHTFUL STEAMER TOUR Visiting Important Coaling Stations While Enroute European Coast Dwellers Get Considerable Money Australian Herders Entertain Tourists with Feast Spanish King Amused Audience from High Balcony

12 Point

18 A \$1 35 35 a \$1 40 \$2 75

BUYING CONDENSED FOSTER SERIES Showing Handsome Characters Throughout Produces More Original Exquisite Features Lovely Figure \$1234567890 Gains Friend

6 Point

25 A \$0 95 50 a \$1 05 \$2 00

MARATHON CONTESTS PROVED GRUELING FRIDAY International Representative Making Game Attempt to Win American Type Founders Company Faces Receive Prizes Ornaments and Brass Rule Used for Handsome Decorations Careful Buyers Secured Borders and Quads in Abundance Baberdabery Sold Genuine Panama Hats Last New Years Youthful Office Devil \$1234567890 Asked Many Questions

American Lead and Rule Cutters

THEY ARE GUARANTEED TO BE ABSOLUTELY
ACCURATE AND WILL NOT GET
OUT OF ORDER

RECENT improvements make American Lead and Rule Cutters the best on the market. In the new models it is impossible for the front or lower gauge to slip or be forced out of position in cutting heavy slugs or rules. The accurate register of the gauges is absolutely maintained. The novel methods of adjusting and locking the gauges, together with several other improvements, met with the immediate approval of leading printers everywhere, and today the American Lead and Rule Cutters are generally conceded to be by far the best cutters made, not in one point, but all points. To begin with, the gauges can be set instantly, effecting a very material saving in time. They are locked automatically, there being no screws to change

**AMERICAN
TYPE FOUNDERS CO.**

Sane Talks

THE FIRST OF A SERIES OF BRIEF TALKS
OF INTEREST TO THE LIVE ADVERTISER

HAS it ever occurred to you what good type style has to do with advertising? One of the best known advertisers in America has paid as high as fifty dollars for setting up a single advertisement, standard magazine page size. This man knows there is value in correct typography. Many years of analytical experience and careful tabulation of results have shown him that the selling power of an advertisement can be doubled by clean typography. A staff of high-priced competent workmen is most important. For years we have made a specialty of neat graphic typography

STEIN & KENT
89 John Street, Cleveland

We were awarded First Prize of Eight Hundred Dollars for excellence of Typographical Display in the recent advertising booklet contest open to the world, conducted by the Smyth Advertising Company. This booklet is devoted to the discussion of the cost of printing, matters pertaining to the successful management of an advertising campaign and to the showing of samples of line paper in practical use. Send today for the beautiful booklet and you will be amply repaid

84 Point

3 A \$9 60 4 a \$5 60 \$15 20

DEMURE

Tired Man

72 Point

3 A \$7 95 4 a \$4 55 \$12 50

FREIGHTS

Ropes Buck

60 Point

3 A \$7 10 4 a \$4 00 \$11 10

SLUMBERS

Noisy Broker

48 Point

3 A \$4 45 5 a \$3 05 \$7 50

ENGLISH DUKE

Old Doctors Gone

Webb Series

22 Point

3 A \$3 35 6 a \$2 90 \$6 25

ELDER BROTHER
Bulgarians Migrated
Quarantined Tinkers

26 Point

4 A \$2 70 7 a \$2 30 \$5 00

NORTHERN CHEMIST
Celebrated Philosophers
Longest Building Noticed

30 Point

5 A \$2 20 9 a \$2 05 \$4 25

SOBER KINGS
Beautiful House
Hound Alarmed
American Ideas

18 Point

9 A \$1 60 18 a \$1 65 \$3 25

FINE PRODUCTS
Lonesome Klondike
Bought Gold Knives
Strangers Returned

14 Point

13 A \$1 50 25 a \$1 50 \$3 00

STOUT BLACKSMITH
Corporal Became Angry
Majors Disregard Order
Gentleman Catches Thief

24 Point

6 A \$1 80 11 a \$1 70 \$3 50

TRICKY HUNTER
Wins Championship
Modest Lieutenants
Journeys Eastward
Stylish Open Faces

12 Point

16 A \$1 40 30 a \$1 35 \$2 75

HONOR DUTCH BUGLERS
Performance Begins Tuesday
Egyptian Inspected Dungeons
Ladies View Ancient Sphinx
City \$1234567890 Printers

Elinhurst

MOTOR CARS

The Embodiment
of all that is Requisite
and Desirable in
Motor Car
Construction

New Grill Room

HOTEL MADISON
51 Bond Street, Miles, Pa.

JOHN N. MILERSON, Manager

Our new Grill Room is the finest in the city; a place for refined folks to dine and wine. The dining-room will seat three hundred people and in addition to this there are nine private rooms for parties that desire exclusiveness.

Chaucer Border

NORTHEAST & BERLIN

RAILROAD

SPECIAL EXCURSION

July 4th

To Niagara Falls and Buffalo

For Tickets and General Information Write to

GEORGE W. HOLMES, General Passenger Agent

Room 12, Mountain Building

CHICAGO

84 Point

3 A \$7 65 4 a \$4 00 \$12 25

ENTRENCH
Rusty Sticks

72 Point

3 A \$6 50 4 a \$4 00 \$10 50

PERSPIRING
Rushing Alone

60 Point

3 A \$5 75 4 a \$3 45 \$9 20

KINGFISHERS
Insured Burglar

48 Point

4 A \$3 95 7 a \$3 55 \$7 50

EXPOSE METHOD
Uglier Hyena Caught

42 Point

4 A \$3 10 8 a \$3 15 \$6 25

MODERN BUILDINGS
Open Letter Purchased

36 Point

5 A \$2 70 8 a \$2 30 \$5 00

DETERMINED QUALITIES
Compositor Returns Monday

30 Point

6 A \$2 20 10 a \$2 05 \$4 25

SECURES PRINTING MECHANIC
Remarkable Physical Geographies

24 Point

7 A \$1 75 13 a \$1 75 \$3 50

PROMINENT SPEAKERS INTERESTED
Lecturing Knights Praise Condensed Webb
Useful Series for Registered Color Designs

18 Point

11 A \$1 60 21 a \$1 65 \$3 25

HIRE STRONG BUTCHERS
Owning Valuable Newspaper
Machinists Playing Checkers
Injuring Pigeons Near Castle

12 Point

18 A \$1 35 35 a \$1 40 \$2 75

EXTRAORDINARY STRENGTH
Graceful Spanish Beauty Dancing
Entertaining Neat Society Leader
Marvelous Development Exposed
Handsome Creations Satisfactory
Sixteen \$1234567890 Members

14 Point

15 A \$1 45 30 a \$1 55 \$3 00

FINEST SYSTEM THROUGHOUT
Ornamental Type Commands Notice
Untutored Diplomat Remained Silent
Educated Astronomer Finds Jupiter

10 Point

20 A \$1 25 34 a \$1 25 \$2 50

PRINCIPAL HOUSES REOPENING
Handsome Burlesque Maidens Charm
Greatest Land Fraud Exposed Today
Stalwart Farmer Plowing an Orchard
Handsome Greyhound Became Docile

Condensed Webb in Practical Display

Pipe Organs

INSTRUMENTS OF EXQUISITE TONE FOR HOME OR CHURCH

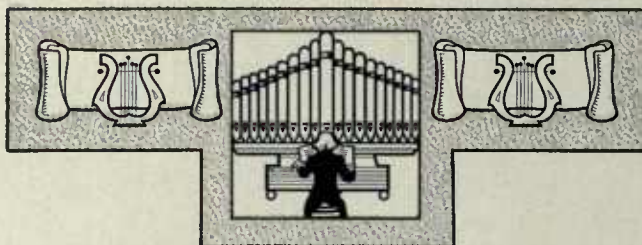

Known to the Musical World as the Perfection
of the Pipe Organ Maker's Art

MADISON ORGAN COMPANY

Versatile Ornaments Inland Border No. 240021

Institute of Arts

AMERICA'S BEST SCHOOL OF ILLUSTRATING

There are more of our students in good positions in the fashion and illustrating houses and in the art departments of newspapers and magazines than there are from all the big art schools of the City of Dover combined. Positions positively assured to graduates

HAMMOND SQUARE, CITY OF DOVER, NEW JERSEY

Condensed Webb and Condensed Foster in Combination

CARLTON THEATRE

NINTH AND WALNUT STREETS J. B. CARLTON, Manager

Grand Revival of the Great English
Society Drama

Moths

Presented by the Eminent English
Actor and Author

Charles Kenter

Supported by His Own Company

Week Commencing Monday
December the Third

Hobo Series

(Cast without descenders on Title Line)

48 Point

3 A \$4 25 5 a \$3 25 \$7 50

MAIDEN LADIES
Handy Instructor
Eminent Bankers

36 Point

4 A \$2 70 6 a \$2 30 \$5 00

ADMIRABLE PRINTER
New Department Store
Slight Changes Noticed

24 Point

6 A \$1 85 11 a \$1 75 \$3 60

RESORT OPENED
Hobo Series Liked
Bought Type Stick

10 Point

17 A \$1 15 35 a \$1 35 \$2 50

FISHERMAN TURNED COURSE
Travel Many Miles Along Coast
One Lobster Found Under Sails
Bewildered Sailor Loses Anchor
Ocean Liner Saved Unfortunate
Large Storm Rocked Light Boat

18 Point

9 A \$1 50 18 a \$1 75 \$3 25

ADMIRER LARGE BOAT
Rare American Beauties
Magnificent Type Design

8 Point

20 A \$1 05 39 a \$1 20 \$2 25

FEMALE SLEUTH CLAIMED REWARD
Notorious Shoplifters Recently Caught
Young Lady Displays Unusual Courage
Floor Manager Praised Excellent Work
Advance in Salary Immediately Offered
Police Commissioner Changed System

12 Point

15 A \$1 30 29 a \$1 45 \$2 75

HANDSOME PRINTING MACHINE
Talented Artists Received Ovation
Performers Delight Country Editor
Business \$1234567890 Improving

6 Point

24 A \$0 90 48 a \$1 10 \$2 00

BEAUTIFUL CREATION PRODUCED WEDNESDAY
Purchased Many American Borders and Ornaments
Hobo Series Become Very Popular Among Printers
Modern Charming Features Preserved Throughout
Showing Contained Many Beautiful Characteristics
Very Unique and Catchy Advertising Display Letter
Unwise Speculation \$1234567890 Ruins Foreigners

Hobo in Practical Display

REDOLENTIUM

NEW SKIN FOOD AND EXQUISITE TOILET PREPARATION FOR THE COMPLEXION

IT POSSESSES A DELIGHTFUL AND LASTING FRAGRANCE THAT IS REDOLENT OF FLOWERS AND SUNSHINE

Beautifies Dainty Complexions

ADDS SMOOTHNESS TO THE SKIN AND STIMULATES NATURE'S ACTION IN EVERY WAY. PREPARED FROM THE MOST EXPENSIVE INGREDIENTS

Smyth's Redolentium Company

Manufactured by J. G. Smyth's Secret Process and Sold by the Leading Drug Stores throughout the United States Offices and Selling Houses in every large City of the World. If not sold by your Druggist order from nearest Office

PARIS LISBON ROME LONDON TORONTO NEW YORK CHICAGO

Collins Florvts

WE CHAIN THE SWEET SCENTED ODOR OF JUNE'S BLUSHING ROSE

ALL THE FRAGRANT DELICACY OF EARTH'S FINEST FLOWER IS NOW CONDENSED IN MARS & BIKER'S

Soap

A Saponaceous Compound for the Toilet, unrivalled for

QUALITY

This is a delightfully dainty requisite for the luxurious boudoir. A lasting perfume

Mars & Biker
MANUFACTURERS
JACKSON, MICHIGAN

INVALUABLE FOR MANY FINE USES OF BATHS AND TOILETS

BAY RUM

A FRAGRANT LIQUID USEFUL FOR COSMETIC OR MEDICINAL PURPOSES. IT IS DISTILLED & PREPARED IN THE WEST INDIES FROM THE BAY BERRY LEAVES

O. K. CHEMICAL CO.
MAIN DISTILLERY, KEY WEST, FLORIDA

"O. K." BAY RUM is put up in Original Packages

Tabard Series

72 Point

3 A \$5 10 4 a \$3 50 \$8 60

RESIGNS Monday

60 Point

3 A \$4 40 5 a \$3 35 \$7 75

UNIQUE SOUVENIR
Oriental Style Guarded

48 Point

4 A \$3 15 7 a \$3 10 \$6 25

CONSIDERING REMARKS
Nobleman Predicted Disaster

36 Point

5 A \$2 10 9 a \$2 25 \$4 35

EXCUSE PRINTER
Kaleidoscopic Display

12 Point

20 A \$1 20 40 a \$1 55 \$2 75

RAILROAD PRESIDENT EXONERATED
Famous Horseman Rescues Historic Steeds
Decoration of the Golden Dragon Awarded
Courage Shown in Hazardous Undertaking
Extraordinary \$1234567890 Investment

24 Point

8 A \$1 60 16 a \$1 95 \$3 55

JUDICIOUS ADVERTISING
History of Early Development

10 Point

22 A \$1 15 48 a \$1 35 \$2 50

SHOWING TABARD SERIES IN NINE SIZES
Many Prominent Points Favor Legible Display
Commanding Distinct and Striking Personality
Novelty For Good Attractive Advertising Pays

18 Point

12 A \$1 60 25 a \$1 75 \$3 25

BEAUTIFUL EASTER CREATIONS
Promises Large Bachelor Contribution
Stylish Millinery Exhibited at Breslau

8 Point

28 A \$1 05 58 a \$1 20 \$2 25

AMERICAN TYPE FACES POPULAR WITH PRINTERS
Sold in Weight Fonts at Regular Body Type Prices and Discounts
Uniformity in Character and Design Attractively Demonstrated
Type Fashions For Every Progressive Publisher and Advertiser
Is Appreciated by Connoisseurs of Typographic Embellishment
Inventor and Maker \$1234567890 of Stylish Type Creations

Th b d e f m n o p r f u y

These special characters, in all sizes except 8 and 10 Point, are put up with fonts and included in font prices. Only e o s y Th f are supplied with 8 and 10 Point sizes

Tabard in Practical Display

PARIS, Grand Prix
ST. LOUIS, Gold Medal

MILANO, Supreme Award
CHICAGO, First Prize

BRUSSELS, Grand Prix
CALIFORNIA, Medal

Porcelain

ROYAL COPENHAGEN & DANISH ART

The recent Ceramic Exhibition of Porcelains held by this Company proved of the greatest interest to home makers, as well as to craft workers. Our stock comprises a large and comprehensive collection. Many specimens of unusual and artistic merit are on view, including some of the most beautiful designs of the Ceramic Art

The Morgan Pottery Company

TWO HUNDRED & TWENTY-SEVEN HINSDALE PLACE, CHICAGO, ILL.

Adtype Series

72 Point

3 A \$6 20 4 a \$4 00 \$10 20

BEND RINGS
The Sanctum

60 Point

3 A \$5 05 4 a \$3 10 \$8 15

EXPECT MUCH
Rivals Combine

48 Point

3 A \$3 85 6 a \$3 65 \$7 50

ENGINE RUMBLES
Monsters Entertain

42 Point

4 A \$3 20 7 a \$3 05 \$6 25

HIGHER MONUMENT
Blamed Entertainment
Mischievous Directors

Adtype Series

36 Point

4 A \$2 45 8 a \$2 55 \$5 00

NOBLE LECTURES GIVEN
Destroying Advertisement
Modern Rhetorical Printer

30 Point

5 A \$2 00 10 a \$2 25 \$4 25

SIMPLE CITIZENS REGISTERED
Conventions Disturbed Landlord
Soldiers Marching South Friday

24 Point

6 A \$1 80 11 a \$1 70 \$3 50

ORGANIZED HISTORICAL SOCIETY
Fourth Wonderful Marathon Finishes
Individualistic Declamations Inspired

18 Point

9 A \$1 50 18 a \$1 75 \$3 25

DESIGNERS PROCURED
Modern American Series
Independent Celebration

10 Point

18 A \$1 20 36 a \$1 30 \$2 50

INEVITABLE CONTEST RAGING
Helping Principal Manufacturers
Investigating Honorable Students
Startle Dishonest Chicken Fancier
Purchasing Boston Wire Stitchers

14 Point

14 A \$1 50 26 a \$1 50 \$3 00

USING GOVERNMENT POLICE
Detective Captures Desperadoes
Expert Safecrackers Organizing
Always Remember Our Borders

8 Point

20 A \$1 00 42 a \$1 25 \$2 25

LARGEST PICTURES BEING RETOUCHE
Printers Relished Combination Sandwiches
Heavyweight Wrestler Celebrating Victory
Continued Hot Weather Suffocates Stranger
Prosperous Merchants Approached Rapidly
Washington Recommended Great Specialist

12 Point

16 A \$1 30 32 a \$1 45 \$2 75

PROMINENT COMPOSITOR COMING
Observing Desirable Features Readily
Unitype Operator Visits Mount Shasta
Arrange \$1234567890 Distinctively

6 Point

24 A \$0 90 48 a \$1 10 \$2 00

SHOWING DIGNIFIED ADTYPE CHARACTERISTICS
Distinguished Foreigners Praised American Product
Transcontinental Railroads Beaten by Twenty Bums
Noting Wonderful Transformations In Type Foundry
Complete Printing Office Outfitter Benefited Owners
Handsome Catalogues Published Throughout Month
Burlesque Beauty \$1234567890 Malthusian Modul

Announcement

HAVING assumed full control of Reamer, Stern & Company we take great pleasure in announcing that this business will be combined with that of Bremford & Company and will in the future be conducted under one management as the Bremford & Reamer Company, thus giving to this city one of the largest and most up-to-date stores in the country

For the convenience of the many customers of both firms, the building heretofore occupied by Reamer Stern & Company will be devoted to Dry Goods and the Bremford building will be used for the sale of Household Goods of every description. We believe that this combination will be of benefit to all concerned. The largest and most complete stocks will be kept in every facility and convenience shopping, which has been such at the former Bremford establishment for so long. Our enterprise and foresight which we are confident the general public has been greatly benefited by will seek to uphold the reputation of the assurance that their wants in every manner that will leave no room for complaint. A visit will be appreciated by the

ALL CARS TRANSFER TO OUR
BREMFOR
 THE LARGEST DEPARTMENT STORE IN

VEST-POCKET EDITION
 OF HIMES'

Directory OF Boston

BANGOR · ST. LOUIS

HIMES & JONES

Publishers

Adtype in Practical Display

HINDIMEN TOY COMPANY

Mechanical Toys

The name of HINDIMEN is acknowledged throughout the world of toy manufacturing as the symbol of perfection. The wide range of variety in the different types of modern toys designed and made by this company is indeed the greatest in the world. The retail dealer with practical business insight will promptly recognize and appreciate the rare profit-making qualities of our goods. There is the specially designed toy for every age of the boy or girl, ranging from infancy to the teens. The mechanical toys turned out by this company have secured first prizes in ten different exhibitions of the National Mechanical Fair. This record is unequalled

MAIN OFFICES AND GENERAL DISTRIBUTING SALES DEPARTMENT LOCATED AT

Blake Street, Richtown, Kansas

BRANCH SELLING HOUSES LOCATED IN ALL PRINCIPAL CITIES THROUGHOUT THE UNITED STATES

72 Point

3 A \$6 60 4 a \$4 55 \$11 15

MENTIONED
Earn Money
Honor Kings

60 Point

3 A \$6 00 4 a \$3 70 \$9 70

SPRING MAIDS
Modern Design
Artist Printers

48 Point

3 A \$3 85 6 a \$3 80 \$7 65

PERFECT STUDIES
Ship Drifts Rapidly
Handsome Homes

Florentine Bold

36 Point

4 A \$2 45 8 a \$2 55 \$5 00

PROSPEROUS PRINTERS
Design Handsome Cover
Story Delighted Children

24 Point

6 A \$1 70 11 a \$1 90 \$3 60

STRUCTURAL BRIDGE DEMOLISHED
Usual Questions Thoroughly Solved
Purchase Beautiful Florentine Bold
Several Prominent Mountain Rivers

18 Point

8 A \$1 50 17 a \$1 75 \$3 25

WESTERN PRAIRIE FIRE
Printing Material Shown
Discuss Long Resolution
Reserve Hickory Forest

8 Point

18 A \$1 00 39 a \$1 25 \$2 25

GRAND LECTURE PLEASES DELEGATION
Marvelous Clown Amuses Many Children
Printers Requiring Convenient Materials
Completed Returns of the Late Election
Received Numerous Orders Every Night
Producing Historical Typographic Facts
Nine Soldiers Lost in Great Snow Storm
Many Startling Reports Claiming Frauds

12 Point

14 A \$1 30 28 a \$1 45 \$2 75

WORKMAN MAKES PIANO STRINGS
Reliable House Painters Demanded
Prominent Soldiers Ordered Home
Many Beautiful Maidens Returned
Largest \$1234567890 Purchasers

6 Point

20 A \$0 90 43 a \$1 10 \$2 00

PURCHASER HUNTING MODERN TYPE DESIGNS
Systematic Ideals of Production Caused Relief
Many Experiences Discussed Thoroughly Here
Beautiful Specimens by Using Florentine Bold
Reconstructing Original Questions Throughout
Completely Shattering Candidate's Aspirations
Suggesting Numerous Practical Improvements
Small Wages \$1234567890 Caused Discontent

10 Point

16 A \$1 15 32 a \$1 35 \$2 50

ADVERTISING SPECIAL BRANDS TODAY
Showing Many Favorable Results Herein
Handsome Designs Caused Competition
American Material Saves Valuable Time
Provides Much Character and Distinction

5 on 6 Point

25 A \$0 90 50 a \$1 10 \$2 00

SEVENTH ANNUAL EXHIBITION OF RELIABLE PAINTINGS
Twenty Thousand Men Killed in the Coal Mine Explosion
Remarkable Neptomaniac Captured on the Pacific Coast
Mexican Border Patrolled by Detachment of the Cavalry
Complimentary Remarks Received With Unfolded Pleasure
Disgusted Knight Tried Many Schemes to Remain Strong
Beautiful Tourist Started for Home from Europe Today
Physical Culture Expert Advocates Strenuous Exercises
Capitalists Secure Worthless Railroad Stock Frequently

120 Point

3 A \$9 40 3 a \$6 30 \$15 70

HEARING
Matching

96 Point

3 A \$7 75 3 a \$4 70 \$12 45

ENCAMPED
Richardson

72 Point

3 A \$6 30 4 a \$4 10 \$10 40

DISCERNMENT
Remonstrates

Florentine Bold Condensed

40 Point

3 A \$5 00 4 a \$3 30 \$8 30

HANDSOME KING
Noted Sculptures

38 Point

4 A \$3 50 6 a \$3 05 \$6 55

SPRINGTIME POETRY
Copy Elegant Designs

36 Point

4 A \$2 15 7 a \$2 10 \$4 25

ARCHITECTURAL EDUCATOR
Greatest Performer Showed

24 Point

7 A \$1 70 13 a \$1 80 \$3 50

DELIGHTFUL AMERICANIZED FOREIGNERS
Constant Friction Delays Great Production

18 Point

12 A \$1 65 20 a \$1 60 \$3 25

MAGNIFICENT PRINTING EXHIBITION GIVES PLEASURE
Remarkable Ingenuity Shown in Artistic Combinations

12 Point

18 A \$1 25 37 a \$1 50 \$2 75

MAJORITY LEADERS CONSIDER QUESTIONS
Typographical Journals Becoming Popular
Florentine Bold \$1234567890 Condensed

8 Point

24 A \$1 00 50 a \$1 25 \$2 25

FIFTY ADMINISTRATORS BECOME ENTHUSIASTIC
Beautiful Original Drawings Exhibited in Chicago
Remarkable Hunting Scene Reproduced on Canvas
Conspicuous Advertisements Printed in Magazine

10 Point

20 A \$1 15 38 a \$1 35 \$2 50

THE GRACEFUL FLORENTINE BOLD CONDENSED
Librarians Greatly Interested in Coming Author
Newly Opened Theatre Showing Dramatic Stars

6 Point

25 A \$0 90 50 a \$1 10 \$2 00

METAL FURNITURE INDISPENSABLE FOR REGISTER WORK
Incriminating Evidence Produced in Great River Mystery
Mastodon Skeletons Discovered Near Southern Mountain
Distinguished Visitors Admire Our Great Improvements
Considered Otherwise \$1234567890 Reaping Harvests

Wood Goods Quality

**ELEGANCE IN FINISH
DURABLE IN DETAIL**

The Very Finest and Best
Products of the Forest go
Into American Furniture

The intrinsic value possessed by every piece of furniture handled by the American Type Founders Company has been demonstrated wherever they have been installed. Both in space-saving and in labor-saving qualities the American Wood Goods are unsurpassed

American Furniture Excels

Strathmore Border Holiday Decorator

Description

NEW Type Designs is the name of a book of select specimens of artistic job composition just completed by Walter Hancock in his shop which is in West Moxham. It has over forty pages containing ideas in arrangement of type and ornaments in practical display. Many of them are printed in color

**Type Des
in Color**

PRICE THIRTY CENTS EA

SENT POSTPAID ON RECEIPT OF ABOVE IN POSTAGE OR SIL

Versatile Ornaments

MEMORY CULTURE

SYSTEMATIC AND
ORDERLY THINK-
ING TAUGHT BY
CORRESPONDENCE

A MAN IS AS STRONG
AS HIS MIND

Write for Booklet on
Power of Thought or
Mystery of the Mind

Dr. Arno Obstacles
Chief Instructor
Roxbury

The Florentines in Combination

MENU

MORRIS & BALL
HOTEL

Manhattan Cocktail

OYSTERS and CLAMS

Blue Points Little Neck Clams

SOUPS

Chicken with Rice

Mock Turtle Vermicelli

RELISHES

Stuffed Mangoes

Relishes Celery Olives

FISH

Stuffed Lobster

Sea Bass Halibut Steak

ENTREES

Rack of Spring Lamb

Crab Cakes Sweetbread

VEGETABLES

Potatoes

Green Corn French Peas

DESSERTS

Ice Cream Pies Cup Custard

Grand Ball

Letter Carriers
Mutual Benefit
Association, Inc.

RICHFIELD HALL
Eighth and Elm Streets

Music Furnished by the
Heinrich Orchestra

SEPTEMBER SIXTH
SEVEN O'CLOCK

Tickets - \$1.00

OFFICERS

JAMES HILL President
HUGH MINER Vice President
WALTER OTIS Secretary
LEO MURKLER Treasurer

120 Point

3 A \$9 00 4 a \$5 70 \$14 70

ENDS GAME

Bolder Face

96 Point

3 A \$6 25 4 a \$4 05 \$10 30

TRAIN HOUND

Stronger Mind

72 Point

4 A \$5 40 5 a \$3 85 \$9 25

FRENZIED HUNTER

Printers Drowning

60 Point

4 A \$4 40 6 a \$3 10 \$7 50

MISINFORMED BANDIT Bohemian Player Shot

66 Point

5 A \$3 40 7 a \$2 85 \$6 25

CONVICT FOREIGN SOLDIER Reformers Dine Thousands

66 Point

5 A \$1 90 10 a \$2 35 \$4 25

YOUNGER INVENTORS CONSIDERING Desperadoes Elude Brave Policeman

24 Point

10 A \$1 80 16 a \$1 80 \$3 60

PAINTERS EXHIBITING SPLENDID VIEWS OF SPARTA Undesirable King Dethroned Without Causing Trouble

18 Point

12 A \$1 50 26 a \$1 75 \$3 25

PLUMBER CELEBRATED BIRTHDAY
Enthusiastic Sports Honor Rangers
Zealous Corporal Quickly Advanced

10 Point

25 A \$1 15 50 a \$1 35 \$2 50

SPENDTHRIFT APPARENTLY TIRED OF LIVING
Absconder Returns Mysterious Black Packages
Bright Scholar Receives Coveted Bronze Medal
Chiropodist Discovers Greatest Bunion Remedy
Diamonds and Heirlooms Stolen From Guardian

12 Point

22 A \$1 25 46 a \$1 50 \$2 75

MUSICAL COMEDY PERFORMER PLEASED MANAGERS
Heroic Locomotive Firemen Have Miraculous Escape
Suburban Lady Enjoys Beautiful Ozone at Rockaway
Thousands of Surprised Onlookers Quietly Dispersed
Noted Scientist \$1234567890 Gives Lectures Daily

8 Point

26 A \$1 00 55 a \$1 25 \$2 25

YOUNGER STATESMAN INVESTIGATING BANKING METHODS
Gentleman Cracksman Surprises Unsuspecting Traveler
Poison Victims Shrieked and Thereby Aided Detectives
Somnambulist Falls From Eighteen Story Brick Mansion
Farmers Enjoy Trip to New York and Promise to Return
Wonderful Endurance Shown by Young Athletic Marvel
Authors Criticized \$1234567890 Foremost Newspapers

72 Point

3 A \$5 05 4 a \$3 45 \$8 50

HOMER Pigeons

60 Point

3 A \$4 15 4 a \$2 85 \$7 00

Comedians FAINT

48 Point

4 A \$3 25 9 a \$4 25 \$7 50

WRITERS HYPNOTIZED Understands Machine

36 Point

5 A \$2 30 10 a \$2 70 \$5 00

PRODUCING ORIGINAL FACES Technical Scholar Graduating

24 Point

7 A \$1 55 14 a \$1 95 \$3 50

NOTED EARLS BRIBED Southern Major Talks

10 Point

20 A \$1 10 40 a \$1 40 \$2 50

AMERICAN MATERIAL DEMANDED Northern Lights Viewed From Boat Hermit Discovers Wonderful Metals Magnificent Structures Quickly Built

18 Point

10 A \$1 45 20 a \$1 80 \$3 25

ANCHOR CAUSING WRECK Quaint Characters Inspired

8 Point

22 A \$1 05 44 a \$1 25 \$2 30

OBSERVANT CITIZENS REVIEWED BIG PARADE Silent Partners Objected Strenuously to Game Wealthy Stockholders Bequeath Largest Sums Young Inventor Submits Diagram of Invention

12 Point

17 A \$1 20 35 a \$1 55 \$2 75

HUNTERS ENJOYED EXCITING HORSE RACE Ranch Owner Inspects Wildest Bronchos Wound Dangerous \$1234567890 Animals

6 Point

26 A \$0 95 52 a \$1 05 \$2 00

VISITOR ENJOYED SPLENDID CALIFORNIA CLIMATE Desperate Character Demands Fabulous Sums of Money Four Neat Poster Schemes Pleased Theatrical Manager Bravly Lawyer Outwits Prominent Judge at Famous Trial Influential Citizens Hold \$1234567890 Picnic at Oak Grove

BOOKLET ON RESORTS

ISSUED IN THE INTERESTS OF TOURISTS
AND PLEASURE SEEKERS OF EVERY LAND

Compliments of
GEORGE HADKIN
NEW YORK CITY

Art Ornament

What I Know About Gold Fish

By
I. KNOWITALL

PUBLISHED BY
THE GOLDFISH COMPANY
BOSTON : CHICAGO

Strathmore Ornament Panel Border

ENTERTAIN no thought of failure, no foreboding of defeat, no distrust in your powers of accomplishment, no matter how frequently nor forcibly they obtrude themselves —DOROTHY QUIGLEY

Matthews Series

72 Point

3 A \$8 30 4 a \$5 60 \$13 90

ONE Night

50 Point

3 A \$7 40 4 a \$5 10 \$12 50

Chefs RIDE

48 Point

3 A \$4 60 4 a \$3 10 \$7 70

HURT Serpent

36 Point

3 A \$2 50 6 a \$2 50 \$5 00

Publication BOUGHT

30 Point

5 A \$2 20 7 a \$2 05 \$4 25

FIND HERMIT Returns Child

12 Point

16 A \$1 40 24 a \$1 35 \$2 75

HUNGRY PRINCE DINES Printer Reforms Painter Astronomers Performed This \$1234567890 Won

24 Point

5 A \$1 55 10 a \$1 95 \$3 50

MODEL TINKERS Explosive Stolen

10 Point

16 A \$1 25 26 a \$1 25 \$2 50

LONG ISLAND STEAMSHIP Revealed Old Hiding Places Doctor Encouraged Student Foremost Sea Captain Here

18 Point

8 A \$1 50 15 a \$1 75 \$3 25

AUTHORS NOTIFIED Old Brother Printers

8 Point

22 A \$1 20 30 a \$1 05 \$2 25

JAPANESE SOLDIERS SEEK RELICS Many Notables Reviewed Fireworks English Inventors Studying German Polo Players Attended Picnic Today

14 Point

12 A \$1 50 18 a \$1 50 \$3 00

AERONAUTS UNDAUNTED Daring Performer Injured Talking About Wanderlust

6 Point

20 A \$0 95 36 a \$1 05 \$2 00

CHICAGO SLEUTH CAPTURES ABSCONDER Former Philadelphian Arraigned Saturday Was Director of the Soakem Savings Bank Prisoner Charged with Aiding and Abetting Weakens Under Fire of Old Insanity Expert Says He Stole \$1234567890 to Buy Candy

Matthews in Practical Display

AUTO EXHIBITION

Auto Chat

ABOUT WHAT IS WHAT AND WHY

THE POLICY OF THE WILDER CAR COMPANY IS HONESTY IN CONSTRUCTION AND TO MAKE THE BEST CAR THAT CAN BE PUT ON THE MARKET CONSISTENT WITH FAIR PROFIT

THE WILDER has made an enviable reputation for itself in the racing world. Invariably has it outdistanced all cars of equal price; has made better time and come through in better condition. Whenever it has been defeated in a speed contest it has been by cars costing hundreds of dollars more. In every contest held the Wilder has shown itself possessed of extraordinary motive power, great speed and endurance, cost considered. It has the high quality of construction, simplicity and strength of design that wins. In hill climbs its record has been just as brilliant; it has never been defeated; it stands triumphant.

Victory in speed contests means more than mere winning a prize; it proves endurance; it proves quality. The Wilder wins because it is right in design and right in construction. Its motor is extra powerful; every detail of the construction is in harmony with its motor. The brakes, the wheels, the frame, the axles, the bearings, are all built with a surplus efficiency. Lubricating system is correspondingly efficient

SANE REASONS FOR OUR BIG SUCCESS

THE WILDER PLANT IS NOVEL AND STRICTLY UP-TO-DATE. IT HAS EVERY ADVANTAGE BEGOTTEN FROM PROPER PLANNING, LIGHTING VENTILATION, LOCATION. "QUALITY PLUS VALUE" IS OUR MOTTO

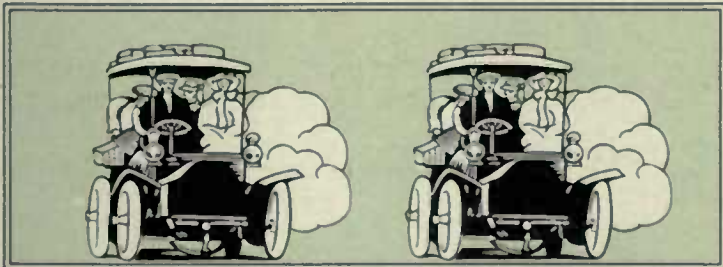

The Wilder Automobile Co.

Incorporated a Stock Company under the State of Pennsylvania Laws
Main Office and Factory, New Amsterdam, Pa.

A CAR OF QUALITY

THE WILDER TWO CYLINDER

THE WILDER TWO CYLINDER

Condensed Matthews

72 Point

3 A \$6 15 4 a \$3 95 \$10 10

PRINT Cleanly

60 Point

3 A \$5 40 4 a \$3 45 \$8 85

Building DOCKS

48 Point

4 A \$3 65 5 a \$2 60 \$6 25

DESIGNS Lighthouse

36 Point

4 A \$2 05 8 a \$2 20 \$4 25

Modern Features PRODUCED

30 Point

6 A \$2 05 10 a \$1 95 \$4 00

**SHOWED DIGNITY
Provide Fine Races**

12 Point

20 A \$1 35 34 a \$1 40 \$2 75

**TRYING CONDENSED MATTHEWS
Great Acrobat Performed on Beach
Prominent Mechanic Badly Injured
Advertise \$1234567890 Borders**

24 Point

8 A \$1 85 12 a \$1 65 \$3 50

**REFINING CHARACTER
Bought Exquisite Types**

10 Point

22 A \$1 25 38 a \$1 25 \$2 50

**RESTRICT PROSPEROUS MERCHANTS
Stenographer Given Bright Red Necktie
Popular American Faces Widely Known
Philanthropist Questions Faking Doctor**

18 Point

12 A \$1 60 21 a \$1 65 \$3 25

**MARVELOUS POINT SYSTEM
Climbed High Mountain Peaks**

8 Point

28 A \$1 15 45 a \$1 10 \$2 25

**TREACHEROUS INDIAN CAPTURED IN CALCUTTA
Starving Revolutionists Surrendered Without Notice
Nervy Burglar Overturns Large Sale During Scuffle
Greater Magician Produced Marvelous Performance**

14 Point

16 A \$1 50 28 a \$1 50 \$3 00

**HIRED INDUSTRIOUS COMPOSITOR
Charming Specimens Received Prizes
Discovered Ancient History Thursday**

6 Point

30 A \$1 00 52 a \$1 00 \$2 00

**FASTEST PASSENGER TRAIN DITCHED ROUNDING MOUNTAIN
Northern Wheat Harvest Greatly Exceeded Previous Production
Disastrous Tornadoes Overturned Large Hayslack Monday Night
Charming Entertainer Became Sick During Swell Social Function
Government Inspectors Thrown Overboard by Cruel Smogglers
Fine Diamond Brought \$1234567890 from Southern America**

Westmont vs. Moxham

THE CENTRAL PENNSYLVANIA AND MARYLAND INTER-STATE LEAGUE

The Old Highlanders of Westmont will pit their skill and strength against the Moxham Indians of Moxham on the Luna Park Base Ball Grounds next Saturday afternoon at three o'clock. Wolf Jordon the celebrated Indian pitcher has signed up for the season with the Moxham Boys and will pitch his first game. Young Jordon is said to be quite a twirler. All local fans are expected to be there and hurrah for their many favorites

day at Luna Park

Indian Border Base Ball Series No. 2.

KING MUSIC CATALOGUE

List of All New Sheet Music and Song Hits Added to Our Shelves Since January Tenth

KING MUSIC HOUSE
ROSEMONT BOULEVARD

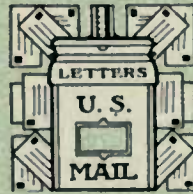

UNCLE SAM OUR AGENT

GIVE HIM YOUR ORDER
AND IT WILL REACH US

MOORE & ASHLEY
OFFICES, SENeca, PENNA.

72 Point

3 A \$7 00 4 a \$4 50 \$11 50

BURN Huts

60 Point

3 A \$5 60 4 a \$3 65 \$9 25

TRIUMPHED
Duped Bandit

54 Point

3 A \$5 30 5 a \$4 05 \$9 35

FRIEND GONE
Great Diamond

48 Point

4 A \$4 60 5 a \$3 15 \$7 75

KNIGHTS FORM
Quickest Burglar

42 Point

4 A \$3 45 6 a \$3 00 \$6 45

PLUMBERS FIGHT
Huckster Condemns

36 Point

4 A \$2 65 7 a \$2 60 \$5 25

UNIFORMED DOCTOR Strangers Remonstrate

36 Point

5 A \$2 05 9 a \$2 20 \$4 25

GERMAN DAMSEL ELOPES Enemy Confirmed Statement Banished Dangerous Cowboy

36 Point

6 A \$1 65 11 a \$1 85 \$3 50

QUESTIONED SEVERAL BRITONS Ancient University Honoring Doctor Incapacitated Compositor Pensioned

18 Point

9 A \$1 50 15 a \$1 75 \$3 25

DISCLOSED NEW FACT Improved Gothic Designs Tenor Singer Leaves City

8 Point

21 A \$1 00 43 a \$1 25 \$2 25

DESTROY PRINTING ESTABLISHMENT Mineral Water for Indigestion and Malaria Beautiful Island Situated in Eastern River Handsome Characters Shown in Catalog Superb Display Pleased Fastidious Tailors Persistent Methods Bringing Much Profit

14 Point

13 A \$1 40 25 a \$1 60 \$3 00

CHILDREN AMUSING ZEBRA New York Delegation Received Previous Chapter of Late Novel

7 Point

22 A \$1 05 45 a \$1 20 \$2 25

CIRCUS FREAKS HOLD THEIR ANNUAL BALL Generous Physician Befriends Young Designer Banker Desiring Loan of Eight Hundred Pounds Magnificent Steamer Was Only Partly Insured Handicap Race Attended by Many Young Folks Unique Designs Pleasing Famous Old Architect

12 Point

15 A \$1 30 30 a \$1 45 \$2 75

BANKERS ELECTING PRESIDENT Hunters Capture a Thousand Beasts American Type \$1234567890 Designs

6 Point

22 A \$0 95 44 a \$1 05 \$2 00

AGED FINANCIER GIVES FORTUNE TO PIRATES Gothamites Returned From Joyous Trip to England Notable Gatherings Demanding Impartial Treatment Landscape Painter Exhibits Most Beautiful Picture Thrilling Stories Read by Two University Students Profits Aggregating \$1234567890 Somewhere Near

10 Point

19 A \$1 15 39 a \$1 35 \$2 50

WONDERFUL DISCOVERY MADE BY KINGS Serious Problems Come Before Legislative Body Busy Printer Realizes Value of Good Compositor Russian Mountain Climber Has Narrow Escape

5 1/2 Point

19 A \$0 95 39 a \$1 05 \$2 00

DARING PARACHUTE JUMPER CALMS THRONG Two Excursionists Praise Brave Steamboat Captain Conservative Newspaper Made Startling Declaration Foremost Lawyer Reviewed Testimony of Secretary Remarkable Demonstrations by Professional Artists Informal Reception Attracts Twenty Famous People

DESIGN AND TYPE STYLES

 **[** New and Original Ideas
In Type Design will give
Printed Matter Distinct
Character, Securing the
Much Desired Emphasis **]** 

NEVER before in the history of the craft have the printers of the world had such a complete and attractive array of beautiful Type Faces and Advertising Accessories to use in producing good printing. In both fashion and finish the American Type Faces are recognized leaders. Style in type design has become a great factor in modern display and in advertising publicity. It has been the work of the American Type Founders Company to meet this demand for pleasing novelty and originality in types. How well we have succeeded may be determined by turning to the many new and forceful type faces displayed in this book. The progressive printers will buy liberally

The Finest Mail Order House in America

Rice & Burk

17-25 Stiles Road
AUSTIN, MO.

Style Book

IT IS absolutely necessary for the man who desires to dress well to secure a copy of our latest Style Book which is now ready for free distribution. This book contains all the best and most stylish ideas in modern tailoring and should be well studied by the man who considers personality as one of his most valuable assets

Bullard's Attractor

EXTRACT OF

Violets

A Rare and Delicate Perfume
With a Sweet, Lasting
Fragrance

J. H. Mason & Co.

CHEMISTS

KALAMAZOO, OHIO

Fourish Combination Ornaments Versatile Ornament

Are You Protected

The subject of insurance is one that most people think they are thoroughly familiar with, but we venture to state that only the thousands of widows and orphans who have been helped by a policy realize the actual benefit which is derived from insurance. A ten year endowment policy will protect your wife and family and beside lay up a nice little sum to fall back upon when old age, with all its vicissitudes, shall come to you

Atlas Insurance Co.
Homes Building CAMDEN, MICH.

Shall we send our Agent to talk it over?

Brass Diagonal Corners Mission Toy

72 Point

3 A \$5 30 4 a \$3 65 \$8 95

**USED BRICKS
Hunter Sought**

60 Point

3 A \$4 25 5 a \$3 40 \$7 65

**POST RECORDS
Demands Report**

54 Point

3 A \$4 20 5 a \$3 35 \$7 55

**HORSE SECURED
Inspiration Lacked**

48 Point

3 A \$3 15 6 a \$3 10 \$6 25

**MODEL INSURGENT
Questioned Reproach**

42 Point

4 A \$2 70 7 a \$2 70 \$5 40

NIGHT EDITORS HIRED Slighted Ladies Retaliate

26 Point

4 A \$2 05 8 a \$2 20 \$4 25

MECHANIC JUMPED TRAIN Rubeville Constable Retained

30 Point

6 A \$1 95 11 a \$2 10 \$4 05

HANDSOME DESIGNS PRODUCED Serious Question Readily Explained

24 Point

8 A \$1 70 14 a \$1 80 \$3 50

EMINENT POLITICAL SPEAKER SECURED Regular Meetings Postponed During Election

18 Point

12 A \$1 50 23 a \$1 75 \$3 25

EXPOSED POLITICAL DEALS Senate Rush Matters Through Frequent Extra Sessions Held

10 Point

25 A \$1 15 50 a \$1 35 \$2 50

NUMEROUS COUNTY BUILDINGS ERECTED Serious Trouble Anticipated Throughout City Philadelphia Investors Secured Large Amount Dissatisfaction Reported Among Local Firms Buildings Constructed Under Strict Economy

14 Point

16 A \$1 50 30 a \$1 60 \$3 10

HANDSOME AMERICAN BEAUTIES Receiving Greatest Attention Abroad Printers Demand Improved Materials

8 Point

26 A \$1 05 52 a \$1 20 \$2 25

RECORD POSITIVELY SHOWS NEGLECTED DUTY Town Constables Captured Desperate Highwayman Country People Greatly Alarmed at Recent Robbery Many Barns Burned During the Absence of Farmers Sheriff With Deputies Arrived at Jayville Wednesday

12 Point

21 A \$1 25 40 a \$1 50 \$2 75

STRANGE PEOPLE CAPTURED MISSIONARY Refused Generous Offer From Wealthy Printer Broad Minded \$1234567890 Editors Discussed

6 Point

28 A \$0 90 58 a \$1 10 \$2 00

MARVELOUS PAINTINGS EXHIBITED IN GERMAN GALLERIES American Critics Pronounce Collection Grandest Ever Witnessed Oil Paintings by Popular Old Masters Brought Enormous Prices Boston Man Purchased Numerous Pictures While Visiting Abroad Large Incomes Spent Yearly \$1234567890 for Imitation Products

72 Point

3 A \$4 10 5 a \$3 40 \$7 50

SHOWING Qualities

60 Point

4 A \$3 55 6 a \$3 50 \$7 05

Handsome DESIGNERS

54 Point

4 A \$3 30 9 a \$4 20 \$7 50

FISHERMEN Seined River

48 Point

5 A \$2 90 9 a \$3 35 \$6 25

Visits Southern CALIFORNIA

42 Point

5 A \$2 40 10 a \$2 95 \$5 35

CONFECTIONER Bought Fountain

36 Point

6 A \$2 05 10 a \$2 20 \$4 25

Studies One METHOD

18 Point

16 A \$1 45 31 a \$1 80 \$3 25

POPULAR CONDENSED SERIES Every Branch of Printing Done

30 Point

9 A \$1 80 16 a \$2 20 \$4 00

WRECKING EXCURSIONS Demanding Useful Method

14 Point

22 A \$1 40 40 a \$1 60 \$3 00

USING SEVERAL ELECTRIC MOTORS Greatest Stadium Being Planned Here Savage Beast Makes Policeman Drop

24 Point

11 A \$1 65 20 a \$1 85 \$3 50

MAKING BEAUTIFUL SOUVENIR Secure Finest Advertising Letter

12 Point

25 A \$1 20 50 a \$1 55 \$2 75

EXPORTED HORSES RECEIVING FINER CARE Stylish Printers Always Pleasing Customers Observed These \$1234567890 Distinct Figures

DIRECT FROM THE ORIENT

Rare Curios

WE BEG to announce to our many friends and the public in general that we have just received a fine collection of rare curios and choice antiques which we will place on exhibition in our showrooms next week. This is one of the best assortments that has ever been shown in the city, and we can assure those who wish to attend that nothing will be left undone to make their visit a profitable as well as an instructive one

Fine Antiques

Ridgley & Company

Sixth Street and Eighth Avenue

Times Border Twentieth Century Ornament

HYMNS AND SACRED CAROLS

PRINGLE & SONS
MERTON CITY, MO.

Monotone Border Holiday Decorator Maltese Cross

THE CRITERION DRAWING ROOMS
Thursday Afternoon and Evening, December 19th

(UNDER THE DIRECTION OF THE
CRITERION DRAMATIC SOCIETY)

Mr. John Campbell
Will Present the Charming
Elizabethan Comedy

The Love Philter

The entire proceeds of the afternoon performance will be donated for the maintenance and education of young men and women deserving of support

Assisted by His Own Players

Douglas Border Verastyle Ornament Chop-Brook Gables

Lining De Vinne Italic No. 2

72 Point

3 A \$8 10 4 a \$4 90 \$13 00

DRINKING
Hide Canoe

60 Point

3 A \$6 25 4 a \$4 00 \$10 25

DOGS HUNT
Mineral Used

54 Point

3 A \$5 90 4 a \$1 05 \$9 95

SEIZE MINES
Rejecting King

48 Point

3 A \$3 90 6 a \$3 85 \$7 75

BRIGHT DIMES
Rivers Measured

Lining De Vinne Italic No. 2

4 Point

4 A \$3 35 6 a \$3 20 \$6 55

SIGNED PRINTER
Musical Receptions

26 Point

4 A \$2 60 7 a \$2 50 \$5 10

ARTISTIC METHODS
Showing Distinct Italic

30 Point

5 A \$2 25 8 a \$2 00 \$4 25

FIRES DESTROY LUMBER
Produces Exquisite Features

24 Point

6 A \$1 80 10 a \$1 70 \$3 50

STATE CAPITAL BURNS TODAY
Captured Convict Near South Beach

18 Point

9 A \$1 45 18 a \$1 80 \$3 25

NUMEROUS PURSUITS
*Display Handsome Plant
Building Modern Houses*

10 Point

20 A \$1 20 39 a \$1 30 \$2 50

EXTEND PATROLLING DISTRICTS
*Insures Great Amusement Enterprise
This Remarkable Type for Magazines
American Materials are Saving Labor
Most Popular of all Latest Inventions*

14 Point

12 A \$1 50 21 a \$1 55 \$3 05

CLERKS FIGURED PROFITS
*Unique and Bright Characters
Concerns Considered Reliable*

8 Point

18 A \$1 10 36 a \$1 15 \$2 25

RAILROAD ROUTE TO PACIFIC OCEAN
*California Resorts Being Much Patronized
Western Exposition Receive Great Praise
Experiments are Being Thoroughly Tested
Invented Some Practical Horse Shoe Nails*

12 Point

11 A \$1 25 28 a \$1 50 \$2 75

ENLIGHTEN HONEST CUSTOMER
*Stereopticon Views of Boston Harbor
Typographic \$1234567890 Specimens*

6 Point

23 A \$0 95 46 a \$1 05 \$2 00

REPORTED DAMAGING EARTHQUAKE TUESDAY
*Finest Machinery Used in the American Workshops
Successful Printers Realize the Worth of this Italic
First Horse Show Produced Many Unique Wonders
Gathering Old Coin \$1234567890 Interest Foreigners*

Lining De Vinne Extended No. 2

72 Point

3 A \$10 95 4 a \$6 45 \$17 40

MIXERS
Hundred

60 Point

3 A \$8 55 4 a \$5 45 \$14 00

FIRMEST
Big Home

48 Point

3 A \$5 70 4 a \$3 65 \$9 35

RESOURCE
Made Roads

42 Point

3 A \$4 05 4 a \$2 75 \$6 80

EIGHT MINES
Delighted Men

Lining De Vinne Extended No. 2

36 Point

3 A \$3 15 4 a \$2 05 \$5 20

**GRIPS BROKEN
Handsome Rings
Brightly Polished**

30 Point

4 A \$2 45 6 a \$2 10 \$4 65

**REQUIRES UMPIRE
Designs Ornamental
Mechanics Recruited**

24 Point

5 A \$1 95 8 a \$1 70 \$3 65

**EXPECTED REDUCTION
Positively Standard Grade
Experienced Public Printer**

28 Point

7 A \$1 60 12 a \$1 65 \$3 25

**CLEAN IMPRINT
Emphasis Sought
Splendid Qualities**

10 Point

13 A \$1 15 26 a \$1 35 \$2 50

**BOLDNESS REQUIRED
Readability Unsurpassed
Demand Extended Faces
Legible Letter for Display
Clearly Most Serviceable**

14 Point

9 A \$1 45 16 a \$1 60 \$3 05

**UNLIMITED RANGE
Beauties Undisputed
Masterfully Designed**

8 Point

13 A \$1 00 26 a \$1 25 \$2 25

**PRINT ADVERTISEMENTS
Adaptable to Various Work
Impressing Clean Imprints
Readable Sharpness Given
Surprisingly Good Qualities**

12 Point

10 A \$1 25 20 a \$1 50 \$2 75

**BEST ENDORSEMENTS
Unreachable Attractions
Designedly Conservative
Much \$1234567890 Used**

6 Point

16 A \$0 90 31 a \$1 10 \$2 00

**PURCHASED EXTENDED FONTS
Things Peculiar to Extended Type
Display Series Effectively Strong
American Line Type Give Results
Forceful Shapes and Proportions
Figure \$1234567890 Handsomest**

Lining De Vinne Open No. 2

72 Point

3 A \$7 00 4 a \$4 50 \$11 50

MIND Bank

60 Point

3 A \$5 60 4 a \$3 65 \$9 25

Strange MEN

54 Point

3 A \$5 30 5 a \$4 05 \$9 35

DUTCH Father

48 Point

4 A \$4 60 5 a \$3 15 \$7 75

Questioned KING

42 Point

4 A \$3 45 6 a \$3 00 \$6 45

PUBLISH Magazine

36 Point

4 A \$2 65 7 a \$2 60 \$5 25

Eight HENS

18 Point

9 A \$1 50 18 a \$1 75 \$3 25

AMERICAN IDEAS
Inspector Promoted

30 Point

5 A \$2 05 9 a \$2 20 \$4 25

HURT KNIGHT
Factory Opened

14 Point

13 A \$1 40 25 a \$1 60 \$3 00

BUNDLES RETURNED
Improved Many Designs
Latest Fashion Ridiculed
Triumphant Roumanian

24 Point

6 A \$1 65 11 a \$1 85 \$3 50

REMODEL SHOPS
Chairs Upholstered

12 Point

15 A \$1 25 30 a \$1 50 \$2 75

HANDSOME ROMAN FACE
Two Inventors Demonstrate
Prodigal Son Returns Home
Flawless \$1234567890 Metal

Lining De Vinne Italic Outline No. 2

72 Point

3 A \$8 10 4 a \$4 90 \$13 00

KIND Mare

60 Point

3 A \$6 25 4 a \$4 00 \$10 25

Brands PIGS

54 Point

3 A \$5 90 4 a \$4 05 \$9 95

HUNT Caribou

48 Point

3 A \$3 90 6 a \$3 85 \$7 75

Grangers TIMED

42 Point

4 A \$3 35 6 a \$3 20 \$6 55

FOUND Geography

36 Point

4 A \$2 60 7 a \$2 50 \$5 10

Sends COIN

18 Point

9 A \$1 45 18 a \$1 80 \$3 25

*OUTLINED IDEAS
Removes Structure*

30 Point

5 A \$2 25 8 a \$2 00 \$4 25

*TIMID HYENA
Jackals Escape*

14 Point

12 A \$1 50 20 a \$1 55 \$3 05

*MODEL CITY VISITED
Foreigner Hunts Friend
Retire Brainy Foreman
Norwegian Barkantine*

24 Point

6 A \$1 80 10 a \$1 70 \$3 50

*EXTRA MACHINE
Questioned Banker*

12 Point

14 A \$1 25 28 a \$1 50 \$2 75

*BOUGHT EIGHTY POUNDS
South American Lion Caught
Youngster Improved Method
Typical \$1234567890 German*

12 Point

16 A \$1 35 32 a \$1 40 \$2 75
9 A \$0 50

THE TIMES WHEN ADVERTISERS INSISTED UPON A HEAVY BLACKFACE OR Gothic in displaying advertisements are past. The educational forces that are at work in printing have wrought so well that there is widespread appreciation in evidence of the beauty and value of the refined and \$1234567890 neat light faces

10 Point

18 A \$1 20 36 a \$1 30 \$2 50
12 A \$0 50

FOUR YARDS OF CLOTH THAT ARE NOT UP TO THE STANDARD MAY be forgiven the merchant if all the rest are good. The letter-head that is not properly set offends tomorrow the same as it did today; it is bound to irritate the artistic eye as long as the supply lasts or until it gets upon the nerves of the man it represents so much that he discards it forever

BIOGRAPHIES OF ELEVEN PROMINENT JURISTS

AFTER all our doubts and our suspicions and speculations on the subject of government we must return to an important truth, that when we have formed a constitution upon sound and free principles, when we have given a proper balance to the many lines of administration, fixed the representation upon pure and equal principles, we may with safety furnish it with all the powers necessary to answer in the most ample manner the purposes of government. The great desiderata are a free representation and mutual checks. When these are obtained all our apprehensions of the extent of powers are unjust and imaginary. One branch of the legislature is to be elected by the people, by the same people who choose state representatives. Its members are to hold their office two years and then return to their constituents. Here they act by their representatives. You are constituted by your state legislatures, by the highest confidence, and form a branch. Then again you have an executive by the form of an election which merits of this government and in the mode of it

Della Robbia Initial

MAY RUTH BLANCHARD MANICURIST

718 RING STREET

SPRINGFIELD, CONN.

8 Point

19 A \$1 10 38 a \$1 15 \$2 25
16 A \$0 50

IT WAS A FALLACY IN YEARS GONE BY AND THE MISTAKEN IDEA IS STILL PREVALENT THAT ANY man can learn his trade in three or four years. At the end of that time he is supposed to be a compositor able to earn the full scale of wages. That should not be the end of his ambitions. He should keep abreast of the times, keep on studying, become efficient. The first effect noticeable will be that he will be retained while others are laid off at dull times; next perhaps a substantial increase in salary. Following this may be advancement to assistant foreman, or foreman, or a superintendency, or maybe a better paying position

6 Point

24 A \$0 95 48 a \$1 05 \$2 00
18 A \$0 50

INDIVIDUALITY IS CHARACTERISTIC OF LIFE NO BUSINESS AMOUNTS TO VERY MUCH WHICH DOES not show some distinguishing trait that divides it from all others of its kind. There may be similarity in both stock and methods; there is also a difference, else it is a dead enterprise. Perhaps no other business acquires its special brand of character as quickly as the printing business. Printers come in contact with the most alert business men in all walks of life, men who are used to sizing up others with keen discretion. Then, the printer's work is constructive; it reflects his character or else it is not his work. The product of the presses is also compelled to run the gauntlet of very careful scrutiny, because it permanently affects the standing of each patron. A reputation once established is not so easily gotten rid of. To change the known and ancient policy makes enemies \$1234567890 of many customers

DeVinne Roman Slope

10 Point

15 A \$1 25 31 a \$1 50 \$2 75

10 Point

17 A \$1 25 33 a \$1 25 \$2 50

PRESENT ELEGANT SLOPE FACE
Considers This Beautiful Type Perfect Horticultural Show Starts at Baltimore Grand Entertainments Pleased Critics Famous Aeroplane King Soars Higher Discharges Old Government Employe Greatest Defenses Erected at Gibraltar Designing Marvelous Buildings Lately Handsome \$1234567890 Distinct Faces

FINED NATIONAL SALESMEN
Grant Holiday Saturday Afternoon Gorgeous Fourth of July Paraders Muskets Crack and Cannons Roar Hospital Ambulance Keeps Going Giant Dynamite Cracker Exploded Sky Illuminated by Roman Candle American Type Leading the World Twilight Observations Made Here Printer Purchased DeVinne Slope Handsomer Burlesque Performers

THE CORRECT USE OF HARMONIOUS COLORS

COLOR in design carries with it the responsibility of using not only the right color but the proper amount. As many neat designs are spoiled by prodigality of warm tints as are made offensive by inharmonious combinations. This being so, it is a pleasure to call attention to the refined color treatment that is displayed in a catalog printed for the Stearns Company by Samuel Brown of Blakeland, Ohio. This is a handsome book, the cover and inside of which were printed in two colors from type furnished by American Type Founders Company. The initial offers a new suggestion that is adaptable in many ways, consisting as it does of a half-tone with a colored initial set in. The headpiece is notable for the restraint exercised in the use of color. The dainty tint effect gives a warmth to the entire catalog

the color on the attention. Five initials, but merely with sufficient prominence lack letters of the design. More fine jobs manufacturer insisting on the use of this artistic form and often repelling in all we would drop a word to manufacturers rather adorn or deface most of the printed

CHARLES HEISER

Proofreader

South Third Street

COSHOCTON, IOWA

Della Robbin Initial

6 Point

18 A \$1 05 37 a \$1 20 \$2 25

6 Point

21 A \$0 95 42 a \$1 05 \$2 00

AWKWARD SOLDIERS PRACTICED MARCHING
Sailor Ties Two Hawsers Securely with Square Knot Faking Magicians Advertised Great Disappearing Act Feed Hungry Harvest Workers on Indian Corn Meal Rushing Printer Crossed Street with Foaming Bucket Best Authorities on Agriculture Claiming Discovery Magazine Publishers Kick Strenuously at Ceremony Acknowledged Finest Artist in Daily Morning Paper Bowling Tournament Becomes Exciting at Cleveland Imports Famous Italian Statuary and Ceramic Ware Centertown Noted Widely for Beautiful Pine Forests Brilliant Social Discourse Pleases Lonesome Visitor

POLITICIAN HUMILIATED SUFFRAGETTES
Countrymen Interested While Passing Old Houses Counsels Interview Defendant Regarding Damage Persistent Methods Brought Enormous Patronage Ordered American Type Founders Company Faces Running His Entire Establishments Day and Night The Latest and Most Popular Ornaments and Border Advertisers and Job Printers Both Obtain Results Most Aristocratic Dukes Sought Fortunes in Paris Members of Congress Went Fishing at Cape Henry Precisely Review Important Historical Happening Largest Phonographs Making Instrumental Music Professional Athletes Astonishing Circus Owners Dame Nature Stubbornly Giving Way to Progress Beautiful Figures \$1234567890 Always Print Lovely

Bold Antique

72 Point

3 A \$8 25 4 a \$5 60 \$13 85

FRIENDS
Monarchy

60 Point

3 A \$6 25 4 a \$3 90 \$10 15

HISTORIES
Kind Mother

48 Point

3 A \$4 30 5 a \$3 20 \$7 50

ENRICHMENT
Boldest Soldiers

42 Point

4 A \$3 80 5 a \$2 60 \$6 40

FIRST CONCERT
Sanctioned Games
Unsound Treasure

Bold Antique

36 Point

4 A \$2 80 6 a \$2 40 \$5 20

DISTURBS HERMIT
Elephants Frightened
Magnificent Chamber

30 Point

4 A \$2 05 8 a \$2 20 \$4 25

INVENTORS UNKNOWN
Remodel Suburban House
Quarantine Many Doctors

24 Point

5 A \$1 65 11 a \$1 90 \$3 55

NOVELIST PRACTISED IDEA
Knights Banished From Europe
Inducements Offered Promoters

18 Point

8 A \$1 60 15 a \$1 70 \$3 30

GRECIAN COUNSEL
Rhode Island Scenery
Hilarious Composer

10 Point

14 A \$1 20 26 a \$1 30 \$2 50

BEGUILE CRAFTY THIEF
Noble Americans Examined
Candidates Expect Presents
Army Lieutenant Suspected
Stealthy Tiger Bites Hunter

14 Point

11 A \$1 40 23 a \$1 60 \$3 00

POLICE CAPTURE FOUR
Historians Desire Building
Spanish Fencer Challenges

8 Point

17 A \$1 05 35 a \$1 20 \$2 25

GENUINE RUBY QUIETLY TAKEN
Desert Victims Unknown in Montana
Romantic Adventuress Seeks Friends
Kansas Cyclone Demolishes Building
Beautiful and Eccentric Lady Invited

12 Point

13 A \$1 30 26 a \$1 45 \$2 75

VIRGINIA JUDGE DEFENDED
Phrenologist Startled Audiences
Generous Woman Loses Fortune
Speculator Given \$1234567890

6 Point

17 A \$0 95 35 a \$1 10 \$2 05

GENTLEMAN BURGLAR STOLE PEARL
Arkansas Justice Reprimanded Detective
Unorganized Troops Retreat Very Hastily
Temporary Structure Quickly Abandoned
Modest Athlete Coaching University Crew
American Greyhound Won Large Amount
Yielding Wonderful Profits \$1234567890

Will You be There

Next
July
4th?

WILL
YOU
?

ROSEFIELD'S ROUGH RIDERS will have a Grand Bucking Bronco Riding Contest and General Independence Celebration. Free Busses will leave from Hotel Hobart every five minutes beginning at 12 o'clock noon for

**Lone Butte Camp
Tuesday, July the 4th**

Everybody is invited. There will be other sports such as Coyote Chase, Shooting Contest, Lariat Throwing Exhibition, Races for the Women and Children and, last and best, the Great Western Free for All Roast Beef Barbecue followed immediately by a Wonderful Display of Fireworks

**Rough Riders League
Salt Creek Junction, So. Dakota**

Chap-Book Cut Chap-Book Guidons Inland Border No 2470

Something doing soon

WISE UP ON IT IN TIME

A jolly good time is being prepared for every man, woman and child in Way Station and the surrounding country. This event is intended to bring together old acquaintances and to make new ones and for all to join in and make next

July 4th

doubly memorable. A committee has secured some of the most amusing attractions of Bill's Big Buffalo Show. Races, games and contests. Many other interesting and attractive features.

Chap-Book Cut Swastika Borders

Bold Antique in Practical Display

SCIENTIFIC MANAGEMENT

THE greatest economic problems of the present day can be solved by scientific management. In every factory and shop where the output is more or less dependent on human activity and influence, the real value of management can be at once appreciated. This subject has been fully covered in Ransom Sprockett McBride's great masterpiece of business literature, "The Factories." Every phase of this subject has been fully developed by an expert factory man and business promoter. In addition to work-room economics the volume contains several very interesting and valuable chapters on commercial law and legal information concerning the labor

A New Name for the New House

Our Patrons are requested to take note of the slight change in the firm name as printed below. The senior partner having retired, the firm will hereafter be called

THE BEN JOHNSON PUBLISHING HOUSE

Industrial Ornament

TOURS

THROUGH THE ORIENT
AND ITALY

Bold Antique Condensed

72 Point

3 A \$7 35 4 a \$4 65 \$12 00

**EXTENDING
Merchandise**

60 Point

3 A \$5 75 5 a \$4 20 \$9 95

**TYPOGRAPHY
Quaint Building**

48 Point

4 A \$4 05 6 a \$3 45 \$7 50

**EARNEST CRITICS
Burglars Repenting**

42 Point

4 A \$3 10 8 a \$3 30 \$6 40

**UNINJURED MENTOR
Considering Freshman
Treasurer Satisfactory**

Bold Antique Condensed

26 Point

5 A \$2 50 9 a \$2 50 \$5 00

INSTRUCTIVE READINGS
Philosophers Transformed
Unsophisticated Bostonian

30 Point

5 A \$2 05 10 a \$2 20 \$4 25

COMPOSITION SAFEGUARDED
Thoughtful Musicians Enthusing
Nonsensical Statement Resented

24 Point

6 A \$1 70 12 a \$1 85 \$3 55

LINGUIST INTRODUCES NOVEL GAME
Highwaymen Show Wonderful Strength
Important Document Received Monday

18 Point

10 A \$1 60 18 a \$1 65 \$3 25

KINETOSCOPE PLEASED
Tremendous Jovial Crowd
Comedy Dismal Otherwise

10 Point

18 A \$1 15 36 a \$1 35 \$2 50

REPORTS TERRIBLE DISASTER
Medical Fraternity Regrets Trials
Exemplary Pupil Advises Brother
Farmers Organizing Associations
Congested Thoroughfare Doomed

14 Point

14 A \$1 40 29 a \$1 60 \$3 00

ZEALOUS GENERAL RETIRING
Compliment Sensational Athlete
Restricting Academy Graduates

8 Point

20 A \$1 00 42 a \$1 25 \$2 25

IMPRESSIVE SPEAKER DEFENDS YOUTH
Beautiful Scenery Attracting Gay Travelers
Undeclared Athletes Received Neat Trophy
English Writer Censures Popular Musician
Stevadore Rescues Comely Gotham Actress

12 Point

16 A \$1 30 32 a \$1 45 \$2 75

BEAUTIFUL CHARACTERS POPULAR
Discriminating Printers Remove Doubt
Gentleman Tourist Seeking Recreation
Unprecedented \$1234567890 Values

6 Point

22 A \$0 90 46 a \$1 10 \$2 00

HOSTILE REVOLUTIONISTS ACCEPT PROMISES
Representative Delegation Honor Former Adviser
Pioneer Manufacturer Complimenting Magistrate
Government Lawyer Reviews Mysterious Charges
Successful Printers Appreciate Good Type Design
Characteristics of Famous Martyrs Just Published
Humiliated Detective \$1234567890 Informs Police

Skilled Men

**ARE IN DEMAND AND
HAVE NO TROUBLE
IN SECURING GOOD-
PAYING POSITIONS
IN ANY SECTION OF
THE UNITED STATES**

Our courses in mechanics have been the means of paving the way for many poorly-paid men, both old and young, to secure good positions in all parts of the country. If you are not satisfied with your position, and have no objection to spending a few nights each week studying our course, we can help you to double your salary. It makes no difference whether or not you have had any previous experience in the studies you desire to take up, our lessons are so easy to understand, and at the same time so instructive, that it is really a pleasure to study them. Now is the time to start

**WRITE FOR
BOOKLET
GIVING FULL
PARTICULARS**

**Atlas Correspondence
School**

**10 Oak Street, DETROIT, Mich.
HAROLD M. BRANKTON, President**

Bold Antique Condensed in Display

Bramdock Institute of Music

NORTH HUDSON BOULEVARD, HARRISTOWN, PENN.

THIRTY-SEVENTH SUCCESSFUL YEAR

Instruction in the Higher Classes of Music

**The Science
and Principles of Harmony and
Musical Composition**

**PROFESSORS FROM
GREAT AMERICAN AND EUROPEAN
UNIVERSITIES**

72 Point

3 A \$7 70 4 a \$4 50 \$12 20

PRINT Shop

60 Point

3 A \$6 30 5 a \$4 25 \$10 55

EXTINGUISH
Ninety Burglars

54 Point

3 A \$4 75 6 a \$4 00 \$8 75

REBOUNDED
Contrary Pilgrims

48 Point

3 A \$3 80 7 a \$3 70 \$7 50

ENCOURAGING
Measure Electricity

42 Point

4 A \$3 40 7 a \$2 85 \$6 25

MACHINE RUINED
Disturbed Compositor

36 Point

4 A \$2 60 8 a \$2 40 \$5 00

FORMER MECHANICS
Grocer Distributes Biscuits
Found Muscular Harlemite

30 Point

5 A \$2 20 10 a \$2 25 \$4 45

BANKERS HOME BURNING
Congratulates College President
Discharged Impudent Carpenter

24 Point

6 A \$1 85 11 a \$1 65 \$3 50

DOCTORS CONDEMN DRINKING
Students Disconcerted Cranky Teacher
Desperate Desmond Forgets Rosamond

18 Point

9 A \$1 60 18 a \$1 75 \$3 35

FIREMAN PROMOTED
Graduate Returns Diploma
Champion Billiard Players

10 Point

18 A \$1 25 36 a \$1 30 \$2 55

DESIGNED AMERICAN SERIES
Handsome Singer Pleases Audience
Determination Always Wins Success
Merchandise Stolen From Foreigner
Clever Monkey Amuses Vast Throng

14 Point

13 A \$1 55 25 a \$1 45 \$3 00

BROKER SURPRISES LADIES
Nine Minutes From Herald Square
Treats Senators From Indianapolis
Building Inspector Loses Situation

8 Point

24 A \$1 15 46 a \$1 10 \$2 25

CHAMPION HURDLE RACER COMPETES
Received Ninetieth Prize at Colorado Exhibition
International Running Championship Thursday
Entertain Compositors Financially Embarrassed
Insignificant Mechanics Approached Alderman
Prisoner Escaped Without Unnecessary Trouble

12 Point

16 A \$1 40 32 a \$1 35 \$2 75

GIRL DANCER CAUSED TROUBLE
Retired Printer Becomes School Teacher
Educated Irishmen Holding Conventions
Discovered \$1234567890 Behind Stairs

6 Point

24 A \$1 00 50 a \$1 00 \$2 00

BACHELOR REFUSES PRESENTS FROM FEMALES
Immense Gathering Witnessed Daring Acrobatic Performer
Contractors Started Negotiations for Million Dollar Subway
Inferior Mitering Machines Continue to Worry Compositors
Policeman Promenading Broadway Recognizes Absconder
Bank Cashiers Shortage Amounted to Nine Hundred Dollars
Children Enjoying \$1234567890 Bathing at Midland Beach

Home Welcome for
all Maine Tourists at

KUIR'S

OLD HAMPTON ROAD

INN

Special Attention Always Given
Automobile Parties and Campers
Who Desire all the Comforts of
a Good Country Inn Like Kuir's

Strathmore Oldstyle in Practical Display

Strathmore Oldstyle

A PLAIN, direct type, with an individuality which makes it attractive for fine printing as well as for varied forms of open display work and modern advertising publicity. Particularly appropriate for artistic announcements and places where attractive type designs are desirable

PRINTED MATTER THAT IS COMPOSED IN THE STRATHMORE FACE HAS QUALITY AND STYLE

The Strathmore Oldstyle

**AMERICAN
TYPE FOUNDERS CO.**
MAKER OF STRATHMORE OLDSTYLE

SILVER WARES

FOR THE HOME

There is nothing so much to make "The Home Beautiful" as artistic Silver Ware. It reflects very good taste and brightens the atmosphere of every room in which it may be placed. Distinctiveness in design and elegance in appearance are the characteristics of our large stock. The choicest and best are here

HANCOCK & GORDON

WASHINGTON, PA.

ENTS FOR THE FAMOUS OHIO GOLDEN GRAIN FLOUR

R. H. PERKINS & COMPANY

WHOLESALE GROCERS

ented by

EDWARD CUMMINGS

OLEAN, N. Y.

Fancy Stationery

THIS company now carries the largest and most exclusive line of writing papers in the state of Ohio. All stock is selected with special reference to salability. Our facilities for production at a very low cost are unequalled. Write for samples *ss ss*

HENDERSON PAPER COMPANY, LORAIN, OHIO

72 Point

3 A \$6 45 4 a \$4 30 \$10 75

MINERS DIE
Smoke House

60 Point

3 A \$5 35 5 a \$4 05 \$9 40

BEST HUNTER
Heading Desired

48 Point

4 A \$3 95 7 a \$3 55 \$7 50

HERDERS FRISKY
Require Nifty Prints

42 Point

4 A \$3 05 9 a \$3 35 \$6 40

FOUND NEW THINGS
Using Cushing Antique
Shortened Canal Routes

36 Point

5 A \$2 50 9 a \$2 60 \$5 10

KEPT FORMER PRINTER Prominent Designer Sought

36 Point

5 A \$2 10 10 a \$2 15 \$4 25

SHOWED BEAUTIFUL ENGINE Building Disadvantages Overcome Signify Wonderful Characteristics

24 Point

7 A \$1 80 13 a \$1 75 \$3 55

PROSPEROUS MODERN REMINDERS Requiring Every Important Consideration Cold Weather Prediction Scared Aeronaut

18 Point

10 A \$1 65 20 a \$1 60 \$3 25

COURT ORDERS CEASED Faces Original Charge Daily Youthful Elopers Serenaded

10 Point

18 A \$1 20 38 a \$1 35 \$2 55

SUNSHINE FOLLOWED TEMPEST Printing Made a Pleasure Nowadays Wrestler Failed to Perform Tuesday Perfect Workmanship Very Scarce Showing Natural Grace and Beauty

14 Point

14 A \$1 40 28 a \$1 60 \$3 00

MUSIC ENTERTAINS PAUPER Snowstorm Blocks Railroad Train Reliable Guides Found Fresh Meat Their Handsomest Souvenir Given

8 Point

22 A \$1 05 44 a \$1 20 \$2 25

COUNTRYMEN INTERESTED SPECTATORS Fighting Council Thwarts Large Indian Brave Prosperous Countries Encouraging Expansion Liberal Education Resulting Very Satisfactory Protecting Every American Interest Promptly Startling Experiences Relating to War Stories

12 Point

16 A \$1 35 32 a \$1 40 \$2 75

FOREIGN HOUSE OBSCURED SCENES Adventurous Explorer Returns Disgusted Procure Lining Type Faces for Real Profit Largest Factories \$1234567890 Gaining

6 Point

24 A \$0 90 48 a \$1 10 \$2 00

RENOVATE AUDITORIUM IN CAREFUL MANNER Patrons Rented Opera Chairs Every Saturday Evening Ancient Tombs Unearthed in Egypt and Nile Country Gibraltar Contains Heavy Fortifications on Lofty Rock French Soldiers Saluted Foreign Navy With Ten Guns Agricultural Movement on Prosperous Idaho Ranches Largest Governments \$1234567890 are Losing Many

THE SEVEN-HOUR WHITE TRAIN

MODERNLY EQUIPPED FAST TRAIN
FOR THE BUSINESS MEN, BETWEEN

Poughtown and Lynn

OVER W. & M. NEWLY BUILT TRACK

To ensure better business relations,
more speedy connections between
these two charming cities, and for
greater convenience and safety of
the traveling public, we have just
inaugurated a new express service

FOR INFORMATION APPLY TO

FRANCIS S. MUNDSELL

GENERAL AGENT

SHERIDAN BUILDING, PUGHTOWN

BETON HOUSE

LONESHORE, R. I.

JAMES M. BETON, Proprietor
CHARLES DUREIN, Manager

WHY seek other
climes and en-
dure the many
great disadvantages
of foreign languages
and conditions that
you must necessarily
come in contact with,
when you can enjoy
all the pleasures that
are found in life, and
the most entrancing
scenery that nature
has bestowed, at the
Beton House? Being
located amid health-
giving pine-clad hills
and close to the river
and lake it affords all
the advantages that
one seeking rest and
recreation could ask
for, and at low rates

BORDERS

MANY new and original ideas in combination borders appear for the first time in this book. They constitute a distinct and unique innovation in border designs. The various characters are so designed that they may be used in combination or individually as the compositor's best judgment may dictate. For department store advertising and newspaper publicity they should prove most valuable and attractive. The Celebration Border used on this page will surely afford opportunity for the most tasteful and artistic display. These new borders have a wide range of usefulness and may be used to embellish printing of a most varied character. In appropriateness and in elegance of design they are unsurpassed

These new and original border designs are cast in type molds accurately to the point system

American Type Founders Co.

ORIGINATOR AND DESIGNER OF USEFUL BORDERS, TYPES AND ORNAMENTS

Celebration Border

AMERICAN TYPE DESIGNS ARE MOST POPULAR

54 Point

3 A \$6 25 4 a \$3 80 \$10 05

PRINT Light

48 Point

3 A \$4 75 4 a \$2 75 \$7 50

Heard CHIME

42 Point

3 A \$3 40 6 a \$3 20 \$6 60

DESIGN Engines

36 Point

4 A \$2 90 6 a \$2 40 \$5 30

Purchasers REMIND

30 Point

4 A \$2 10 8 a \$2 15 \$4 25

THIMBLE Manufacturing

24 Point

5 A \$1 60 11 a \$1 90 \$3 50

MENTION HISTORICAL NOTE
Shows Physical Culture Student

18 Point

8 A \$1 65 15 a \$1 65 \$3 30

CYLINDERS NOISY
Men Require Solitude

10 Point

18 A \$1 20 36 a \$1 30 \$2 50

CHAPERON BEAUTIFUL GIRLS
Mails Descriptive Pamphlets Free
Owners Sold Many Timber Tracts

14 Point

11 A \$1 45 21 a \$1 55 \$3 00

CATCH STRONG KNIGHT
Build Modern Opera House
Soldiers Return From India

8 Point

18 A \$1 05 37 a \$1 20 \$2 25

PIGEON CAPTURED IN MIDOCEAN
Foundation Laid for Modern Dwelling
Principal Port Visited on World Cruise
Horse Raising Opens Field for Printers
Declare First Dividend on Every Share

12 Point

14 A \$1 30 28 a \$1 45 \$2 75

TRAINED SEA LIONS ESCAPED
Broke Marvelous Pitcher Sunday
Distinct \$1234567890 Modern Set

6 Point

20 A \$0 95 40 a \$1 05 \$2 00

SILENT NIGHT BIRDS RESTED FREQUENTLY
Ocean Bathing Strengthens and Develops People
Honorable Method Used in Obtaining the Money
Reader Spent Considerable Time in South Africa
Six Masted Ship \$1234567890 Lost Anchor Chain

POET KINGS

A SELECTED LIBRARY OF POETRY

IN ORDER to meet the long felt desire for a complete collection of high-class poetry at medium price, the publishers undertook the great task and now offer to the reading public the result. "Poet Kings" is issued in separate volume form, each of which contains the complete works of one or more great poets, translated into English. Nearly every known country, from classic to modern, tells us, through the medium of one of her most gifted sons, of the pleasures and woes that surrounded the lives of its people. Therefore has this edition not only educative value, but has immense historic worth as well. It will prove a mine of art and wisdom to students, and a revelation to all the lovers of thought in rhyme forms. Nine volumes, leather bound, gilt stamped letters. Sold either separate or collectively. Leading dealers act as our representatives

Price for the entire edition, postpaid, \$25.00
Single volumes, \$3.00 each, postage 14c extra

BRESIGER, PUBLISHER

TENTH AVENUE AND SIXTH STREET, YONKERS

42 Point

3 A \$4 10 4 a \$2 40 \$6 50

MINER Insured

36 Point

3 A \$2 65 6 a \$2 45 \$5 10

BIRDS FIND NEST Kind Ladies Report

30 Point

4 A \$2 15 8 a \$2 10 \$4 25

RIGHT SOUND BANKS Introduced Mining Stock

24 Point

6 A \$1 80 12 a \$1 80 \$3 60

MATE RESCUED SINKING MAN Dreadful Mine Explosion Described

18 Point

8 A \$1 50 17 a \$1 75 \$3 25

REPORTS CONFLICT Made Particular Brand Familiar Faces Present

8 Point

18 A \$1 10 38 a \$1 15 \$2 25

DEMANDS REFUSED POLITICIANS City Fathers Asked Important Point Eminent Lawyer Retained by Banker Prominent Societies Organized Band Grand Reception Given Haughty Duke

12 Point

14 A \$1 25 30 a \$1 50 \$2 75

HONEST SALESMEN COMBINE Rich Americans Entertained Lord Explains Ancient Historical Event Some Bet \$1234567890 Big Stack

7 Point

24 A \$1 00 48 a \$1 25 \$2 25

BANKERS USED VERY CURIOUS METHOD Funds Vanished Quickly From Ironclad Bank Depositors Arrange for Immediate Statement Sound Institution Advanced Necessary Fund Farmer Spends Large Fortune During March Grand Charity Entertainment Given Recently

10 Point

16 A \$1 20 35 a \$1 30 \$2 50

MERCHANTS ERECT MANY EDIFICES Numerous Ancient Residences Destroyed Society People Invading Southern Resort Inside Decorations Pronounced Beautiful

6 Point

20 A \$0 95 40 a \$1 10 \$2 05

PROMINENT CITIZENS RETURNED SOUTH Summer Vacations Granted Young Musicians Money Promptly Advanced Business Project High Mountain Climbing Expert Found Dead American Faces Always Command Attention Runaway Boy \$1234567890 Received Cash

9 Point

20 A \$1 15 40 a \$1 35 \$2 50

FIRM SECURED GENEROUS CONTRACTS Construction Parties Arrange Practical Work Builder Refused Special Inducements Offered Important Discovery Made During Argument

5½ Point

22 A \$0 90 40 a \$1 10 \$2 00

REMARKABLE DISCOVERIES CAUSED CONFUSION Scientific Research Explains Some Difficult Problems Merchants Received Important Letters From Abroad United States Government Erected New Department Great Enthusiastic Meetings Held During Campaign Newspaper Managers Expect Very Pleasing Results

Lining Antique Nos. 524 and 526

31 Point

6 A \$1 80 11 a \$1 70 \$3 50

HANDSOME JOBS PRINTED
Magazine Contributors Delighted

30 Point

7 A \$1 55 14 a \$1 80 \$3 35

JUST COMPLETING BIOGRAPHIES
Astronomers Questioned Philanthropist

18 Point

9 A \$1 65 18 a \$1 60 \$3 25

COUPLE UNITED THROUGH NEWSPAPER
Unquestionably Superior American Type Faces

12 Point

14 A \$1 25 29 a \$1 50 \$2 75

STRANGER DELIGHTS ACTOR
Oldest Suburbanites Defied Police
Received \$1234567890 Positions

6 Point

20 A \$1 00 44 a \$1 00 \$2 00

DEMONSTRATING NEW HAIR TONICS
Young Sleuths Overtaking Daring Cracksmen
Gigantic Benefit in Aid of Injured Bostonian
Six Incomparable Bargains Offered to Ladies
Tremendous Crowds \$1234567890 Gathering

10 Point

16 A \$1 15 35 a \$1 35 \$2 50

STRONG KNIGHT BUYS GOLD RINGS
Handsome Original Design Came Today
Useful and Distinct American Job Letter

5 on 6 Point

24 A \$0 90 50 a \$1 10 \$2 00

REFORMED BURGLARS SEEKING EMPLOYMENT
Magistrate Questions Fourteen Beautiful Young Ladies
Sculptor Exhibits Beautiful Works Before Six Hundred
New Haven Salesman Retiring From Business Concern
Humane Society Received Congratulations From Many

8 Point

18 A \$1 10 38 a \$1 15 \$2 25

STEAMSHIP CAPTAIN RESCUED ACROBAT
Beautiful Display Page Designed by Compositor
Young Architect Won Coveted Golden Medallion

LINING ANTIQUE NO. 525

5 Point

22 A \$0 95 42 a \$1 05 \$2 00

SOLDIERS RETURNED HOME FROM TROPICAL COUNTRIES
German Eaters University After Tedious Preparatory Course
Journalist Makes Eloquent Speech at Tenth Annual Banquet

Lining Ionic No. 522

18 Point

9 A \$1 60 16 a \$1 65 \$3 25

DETERMINED STUDENTS MENTIONED
Enthusiastic Members Receive Testimonials

12 Point

14 A \$1 20 28 a \$1 55 \$2 75

STRENUOUS PHYSICAL EXERCISES BECOME POPULAR
European Acrobats Perform \$1234567890 Gymnastic Stunts

10 Point

16 A \$1 15 34 a \$1 35 \$2 50

PROCURING ENCHANTED MANSION
Remarkable Building Lately Constructed
Benevolent Institutions Securing Control

6 Point

18 A \$0 95 42 a \$1 05 \$2 00

RESTRICT FARMERS AND MERCHANTS
Comely Singer Befriended Former Playwright
Enterprising Member Detained for Nine Days
Parisian Artist \$1234567890 Wins Hundred

8 Point

18 A \$1 05 39 a \$1 20 \$2 25

PERSONAL QUESTIONS WISELY ANSWERED
Bright Maidens Entertain Brilliant Editorial Writer
Interesting Report Submitted by Charming Females

5 Point

17 A \$1 00 40 a \$1 10 \$2 10

MANY EXTRAORDINARY PROBLEMS SOLVED
Excursionists Having Glorious Times at New Resort
Foremost Publishers Returning From European Trip
Armed Bandits Surprise Brave Locomotive Fireman

120 Point

3 A \$6 40 4 a \$4 60 \$11 00

BROKEN Medals

96 Point

3 A \$5 60 4 a \$4 40 \$10 00

Educational HUMOR

84 Point

3 A \$4 40 5 a \$4 10 \$8 50

RENUMBER Steamboat

72 Point

4 A \$4 25 6 a \$4 10 \$8 35

Demonstrators EXAMINED

60 Point

4 A \$3 60 6 a \$3 35 \$6 95

MERITORIOUS Designs Secured

48 Point

5 A \$2 80 10 a \$3 50 \$6 30

**MODERNIZED FINANCIAL INVESTMENTS
Generous Individuals Demanding Result**

42 Point

6 A \$2 40 11 a \$2 85 \$5 25

HANDSOME KNIGHTS TENDERED RECEPTION
Beautiful Damsels Serenading Brave Soldiers

36 Point

6 A \$2 15 11 a \$2 20 \$4 35

MAGNIFICENT AUTOMOBILE EXHIBITION CONCLUDED
Some Remarkable Mechanical Achievements Viewed

30 Point

8 A \$1 80 16 a \$2 30 \$4 10

EXTRAORDINARY CHRYSANTHEMUMS IMPORTED FROM EUROPE
Many Bright Rosebushes Mingling With Sweet Orange Blossoms

24 Point

11 A \$1 60 21 a \$1 90 \$3 50

REMARKABLE GYMNASTIC PERFORMANCES INTRODUCED AND ENCOURAGED
Strenuous Exercises for Developing Muscles Recently Advocated by Professors

18 Point

16 A \$1 45 32 a \$1 90 \$3 25

NUMEROUS INSPIRING MANUSCRIPTS UNEARTHED
Historical Documents Bearing Upon the Benevolent Nature and Brilliant Intellect of Benjamin Franklin

10 Point

26 A \$1 10 52 a \$1 40 \$2 50

INDIVIDUAL EFFORT MEANS GREAT ALERTNESS AND FORCE
Ambition is the world-moving lever that achieves. Numerous men whose ambition is not awake to life's opportunities fall far short of the possibilities which their powers encompass and consequently their remuneration is never very satisfactory

14 Point

22 A \$1 35 44 a \$1 65 \$3 00

INTELLIGENT SCHEMES CONCEIVED AND QUIETLY PROMOTED
Stupendous Profit Making Concerns Inaugurating Progressive Methods Among Their Foreign and Domestic Trading Houses

8 Point

33 A \$1 00 66 a \$1 25 \$2 25

MAGNIFICENT NATURAL WONDERS ENHANCE THE PICTURESQUE HUDSON
Nowhere in the world is there a more beautiful water trip than a journey up the picturesque Hudson river that flows majestically through a valley of peace, still bearing the footsteps and scars of battle. The wonders of Nature which abound along this delightful waterway are beyond description

12 Point

26 A \$1 25 52 a \$1 50 \$2 75

PICTURESQUE DESCRIPTION OF A RECENTLY CONSTRUCTED MANSION
Exquisite Decorations Adorn the Reception Rooms and Beautiful White Marble Statues Enrich the Appearance of the Sloping Lawn Which is Frequently the Scene of \$1234567890 Delightful Midsummer Banquets

6 Point

34 A \$0 90 68 a \$1 10 \$2 00

NUMEROUS PRACTICAL HINTS ON SECURING AND MAINTAINING TRADE IN MEXICO
Getting trade in Mexico has been made the subject of considerable comment on the part of travelers and foreign concerns, especially Americans. Many valuable hints are offered as to the best manner to secure a customer, generally referring to the possession of the Spanish language and other important qualifications, but reference is seldom made to agreements, the very foundation of the business transaction which serves as a basis \$1234567890 for future commercial relations

Checkers

A Story of the Pluck and Perseverance of John Dawson in His Great Search Through Russia

This new book is one that will please the most casual reader. One scene in particular that will not be forgotten is the description in the chapter relating to the poor, patient, betrayed Jane, who is on her way to the church in a very penitent mood, and is followed by the womenfolk of the village who abuse her with every vile insult that they can think of. The end of this romance depicts the taking of Jane's persecuted child to be a helper on the boat of his long lost father and the reconciliation. The great search of John Dawson is finally rewarded when he personally locates his foster-sisters and matters are then very successfully readjusted.

Written and Illustrated by the Great and Highly Esteemed Revolutionary War Hero

Captain Horace Driamford

Richard Manderson Book Publishing Company
 Corner South Madison Avenue and North Humboldt Street, San Francisco, California

The Brower

Drum Cylinder

MADE IN ONE SIZE ONLY 26 x 38

FOR INFORMATION AND PRICE LIST
 SEND FOR DESCRIPTIVE PAMPHLET

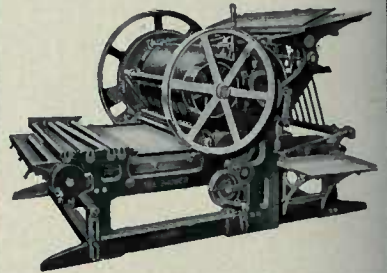

Better your facilities by the installation of a Brower and you will produce a handsome paper, thereby increasing the subscription list and helping you in securing advertising patronage, while at the same time placing you in a position to do first class pamphlet or book work, including county printing, which will in many cases keep you busy during the usual dull summer season.

American Type Founders
Company  General Selling Agent
 ORDER FROM NEAREST HOUSE

Hapgood Florets

Week Ending

Commissioner

Weekly Statement of Expenditures of Municipal Street Cleaning Department

Section 28	SQ. YDS. IN SUB-SECTION	NUMBER OF CLEANERS EMPLOYED	NUMBER OF HOURS WORKED	RATE OF WAGES PER HOUR	TOTAL AMOUNT FOR CLEANERS	NO. HOURS FOREMAN WORKED	RATE OF WAGES FOR FOREMAN	TOTAL AMOUNT FOR FOREMAN	OTHER EXPENSE IF ANY	Total Cost
Sub-Sec. A										
Sub-Sec. B										
Sub-Sec. C										

Miehle Extra Condensed in Practical Display

The BOSTON WIRE STITCHER

Proof

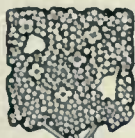

READ OVER CAREFULLY FOR ERRORS: "OK" AND RETURN TO US TOGETHER WITH THE ORIGINAL COPY AND PROOF

Jordan Press

17 HART ST., AKRON, O.

RAPID, SIMPLE RELIABLE

A Stitcher that is as much different from and as much better than any other Stitcher as the modern printing press is from the Ben Franklin hand press

Mercantile Border Versatile Ornament

Chandler & Price Gordons

OVER 40,000 OF THESE PRESSES HAVE BEEN MANUFACTURED AND SOLD IN TWENTY YEARS

JOHN EMERSON, President
DWINIGHT FRANKLIN, Vice-President

Long Distance Phone, 57 Main
Local Phone, 1269 Gramory

The JOHN H. EMERSON & COMPANY

Book, Commercial and Society

Printing

THAT ATTRACTS CUSTOMERS

Up-to-date methods enable us to do the Finest Artistic Printing of every description

Corner Greenwich Square and Hickock Street, Blainstown, Maine

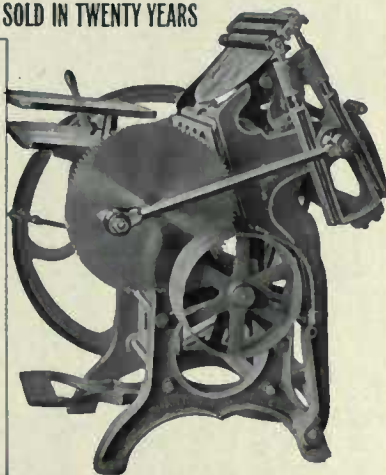

Each press is furnished with throw-off, depressible grippers, three chases, a brayer, two wrenches, two sets of roller stocks, a treadle and one roller mould. If desired, two extra chases or three cast rollers will be furnished instead of one roller mould

AMERICAN TYPE FOUNDERS COMPANY

96 Point

4 A \$5 56

BRIGHTER KINGS

84 Point

5 A \$5 25

**MODERN DESIGNER
HANDSOME CHAIRS**

72 Point

5 A \$5 50

**BANKERS ORGANIZING
EXHIBITIONS CLOSING**

60 Point

5 A \$4 20

**STRONG RACING MACHINE
REMARKABLE HANDICAPS**

65 Point

7 A \$3 75

AMERICAN PRODUCT EXCELLENT
INTERESTING STORIES RELATED

36 Point

10 A \$2 85

DISTRIBUTE HANDSOME EASTER PRESENTS
SMALL MONEY CONTRIBUTIONS WELCOMED

30 Point

14 A \$2 60

REMARKABLE SHOWING SPECIAL HOLIDAY PRESENTS
PARISIAN JEWELRY STOCK DESIRABLE IMPORTATION

24 Point

20 A \$2 50

ARRANGEMENTS NOW CONCLUDED
EARTHQUAKES REPORTED COMING
MANY NEW BUILDINGS DESTROYED

12 Point

35 A \$1 50

PROSPEROUS TOURISTS TRAVEL WITH COMFORT
ENGAGED COUPLE ELOPING MEET STORMY SEAS
ANGRY PARENTS SEEK LOST CHILD EVERYWHERE
PRODIGAL DESIRES \$1234567890 FATTED CALF

18 Point

26 A \$2 00

ANCIENT SCIENTIFIC MINERAL DISCOVERIES
EXPLORATION AMALGAMATED ASSOCIATION
NUMEROUS DARING ADVENTURERS HONORED

10 Point

40 A \$1 40

OUR PRESENT METHOD OF SELLING WEIGHT FONTS OF
JOB TYPE AT OUR BODY TYPE PRICES AND DISCOUNTS
GIVES THE UP-TO-DATE PRINTER AN OPPORTUNITY TO
STOCK UP HIS COMPOSING ROOM WITH MODERN TYPE

14 Point

33 A \$1 75

NUBIAN BURLESQUERS REHEARSING NEW BURLETTA
SCENIC PRODUCTION REVOLUTIONIZES STAGECRAFT
SUNBEAMS DETERIORATE WONDERFUL PERFORMANCE
ENCOURAGEMENT GALORE TENDERED BRAVE HEROES

8 Point

45 A \$1 25

NEW AND STYLISH FASHIONS IN TYPE AND BORDER DESIGNS
ARE VERY ESSENTIAL FEATURES IN SMART PRINTING AND AS
AMERICAN TYPE IS NOTED FOR THESE VERY POINTS IT IS NOT
NECESSARY THAT WE ADVANCE ARGUMENT MORE CONVINCING

6 Point

50 A \$1 00

PROFESSOR JUMBO'S UNEXCELLED WILD ANIMAL SHOW AND CIRCUS MENAGERIE
FINAL APPEARANCE IN THIS COUNTRY OF THE WORLD'S CELEBRATED TRAINER
WONDERFUL AND ORIGINAL ACROBATIC FEATS BY THE MOST FAMOUS ATHLETES
REMARKABLE EXHIBITIONS OF SNAKE CHARMING \$1234567890 MATINEES DAILY

CONEY OPERA HOUSE

EAST HERMIS BOULEVARD
TELEPHONES 3256-3257 STUYVESANT

SEVENTEEN WEEKS
MATINEE ON SATURDAY ONLY
BEGINNING
FRIDAY FEB. 23

MESSRS. KETCHUM & SHOWM
BEG TO ANNOUNCE THE
ENGAGEMENT OF

MARJORIE KING

"THE BELLE"

IN THE STUPENDOUS
STAR CAST REVIVAL
OF HERN'S COMEDY

THE BELLE JERWIN

AUGMENTED ORCHESTRA
ELABORATE PRODUCTION

BOOK BARGAINS

BWe beg to announce that we have just placed a large number of miscellaneous books on our bargain counter. These fine books are very slightly shopworn, just enough to prevent them from being classed as new. Some of the best-known authors are represented in the accompanying list. We have a few complete sets.

THE BINDINGS ARE ALL OF THE BEST QUALITY
AND ARE FULLY GUARANTEED IN EVERY WAY

To make these books move quickly we have marked the prices at about one-half the publisher's regular rate.

Among the lot are four sets of Dickens' works previously sold at \$40; each to be sold at

\$24

THE HERITAGE OF THE WESTERN PLAINS

By VIOLA HELENA GRAYHURST

We have also secured the complete second edition of this famous novel and are selling them at a low figure. "An appealing love story, pure as the far water brooks," says one well known reviewer, in the latest issue of the Scribe, of this new and fine novel

VOLTAIRE
ADDISON
MARK TWAIN
BROWNING
DE FOE
BUNYAN
PAINE
CHAUCER
DICKENS
LONGFELLOW
ELIOT
HUGO
AND MANY OTHERS
EQUALLY WELL
KNOWN

THE EAST BRADFORD BOOK EXCHANGE

CORNER MASONIC AND EAST EIGHTH STREETS, EAST BRADFORD

THE FIRST ISSUE

NEW BRUNSWICK

Vol. XLI

Copyright, 1913, by New Brunswick Publishing Co.

NEW BRUNSWICK

GOVERNOR BURNS RESIGNS MONDAY

NOTIFIES LEGISLATURE THAT HE MUST SEEK NEW CLIMATE TO BENEFIT HEALTH

BY ADVICE OF NEW MINBURN SPECIALIST HE WILL LEAVE FOR PHOENIX MONDAY ON THE SOUTHERN PACIFIC

BANNERTON, August 27.—Governor Thomas Holcomb Burns sent a special message to the Legislature this afternoon making known his intention to relinquish the Governorship on Monday next. The reason given is ill health. Dr. Maurice Stanwix, the noted specialist on stomach troubles recently informed the family of the Governor that his only hope for ultimate recovery was to get entirely away from the duties and cares of public office and breathe

MOB DEFIES F

BOHNVILLE POLITICAL SITUATION MADE MORE UNCERTAIN BY DEATH OF BRADY

The death of Senator Brady has added to the uncertainty of the political mixup in the Fourteenth District. Chairman Foster of the State Committee literally threw up his hands in despair yesterday and left for his home in Monroe. Mr. Foster declared before leaving that it seemed that almost every man in the district had gone office mad and insisted on being nominated for some elective position. There are fourteen well developed boomlets for the vacancy caused by Senator Brady's death, and no possible compromise is in sight.

PARENTS OF MINERVA HURSTING OFFER REWARD FOR RETURN OF THEIR CHILD

The search for Minerva Hursting, the eight year old daughter of the millionaire printer, has been further stimulated by an additional offer of \$5,000 for the return of the child by

HUNDRE REFUS

Fully five thousand f congregated at the int avenue and Halaey str threw curb atones and policemen from station tain Devereux. The p injured and hurried to others were carried to t Many byatanders were attacked by the frenzi ed had it not been for carried through the mo risk of his life. Captai

CONVENTION DEMANDS MODERN COST SYSTEM

PRINTERS SEEK TO FIND SCIENTIFIC SYSTEM OF ESTIMATING

SPECIAL COMMITTEE APPOINTED TO FIND FIXED EXPENSES OF PRINTING PLANT

If the temper of the Master Printers' Convention, now being held in the ballroom of the Algoasqua, reflects the attitude of employing printers in general, we may soon see the old cut-price system done away with and a new

printing had not yet begun its influence as a business. Printing is a business upon which all other businesses must lean to a greater or less extent. Therefore, dignify it by doing your best work, and by demanding a fair and legitimate return for your work.

"Every printer should have a sample room, where his work can be displayed to advantage. Most printers' samples consist of a bunch of odds and ends that mean nothing. Printers should take as much care in displaying their samples as shoe men, hardware men or other trades do. Be sure to have a sample room."

The next convention will be held at Holton on Thursday, August 25, 1913. It is hoped that a larger number of printers will be present.

PASSENGER AIRSHIP OF RICHMOND LINE BUMPS INTO A DERELICT OVER DOSWELL

WASHINGTON, August 27.—The 8:14 airship from Richmond entered the slip at the Georgetown terminal tonight fifteen minutes late. Aviator Richards reports having run into a ten-cylinder derelict while passing over Dos-

CUBS BE ORIOR

The Cubs batted Curl three singles and a ho sixth Inning. Aa usual off the batting honors f

BALTIMORE 20 CHICAGO 13

Base Hits—Off Curl First Base on Balls—Off Brown, 3. Struck Out-

72 Point

4 A \$3 70 6 a \$3 55 \$7 25

EXCHANGE COMPLIMENTS
Printed Handsome Leaflet

60 Point

5 A \$3 70 9 a \$3 20 \$6 90

CONTRASTING ARCHITECTURE
American Lettering Handsome

48 Point

6 A \$3 10 10 a \$3 15 \$6 25

RECOGNIZE MERITORIOUS CONDUCT
Historical Characters Predominating

42 Point

7 A \$2 60 11 a \$2 65 \$5 25

WONDERFUL MACHINERY IMPROVEMENT
Excellent Sanitary Conditions Noticeable
Manufacturers Receiving Congratulations

Compact Series

7 Point

7 A \$2 05 12 a \$2 20 \$4 25

LEADING CONFIDENTIAL AGENTS HARMONIZING
Demonstrated Practical Printing at the Academy
Photography and Engraving Inseparable Chums

9 Point

9 A \$1 80 17 a \$2 20 \$4 00

ARTISTIC COMPOSITION SIMPLE WITH AMERICAN TYPE
Reconstructed Designs Sometimes Meet With Approval
Father Knickerbocker Causing Universal Astonishment

24 Point

12 A \$1 70 20 a \$1 80 \$3 50

BEAUTIFUL MUSICAL ENTERTAINMENTS CREATING ENTHUSIASM
Artistic Printers Generally Pleased With Our Latest Productions
Magazines and Newspapers Becoming Particular in Advertising

18 Point

16 A \$1 45 30 a \$1 80 \$3 25

FREQUENT MISTAKES ARE UNNECESSARY AND SHOULD BE DISPENSED WITH
Unmistakable Evidence Produced to Show the Prosperity of the American
People Frequently Crossing the Brooklyn Bridge in Good Physical Condition

14 Point

20 A \$1 30 41 a \$1 70 \$3 00

SYSTEM MEANS EVERYTHING FOR PROSPERITY
Metropolitn Dailies Furnishing Latest Models
European and American Merchants Celebrated

10 Point

23 A \$1 05 48 a \$1 45 \$2 50

MAGNIFICENT DRAWINGS SHOWN PRINTERS
Individual Scholarships Tendered Students
Frisky College Boys Dined Bohemian Girls
Stereotyped Expression Became Mildewed

12 Point

22 A \$1 15 46 a \$1 60 \$2 75

EXISTING CONDITIONS BETOKEN FUTURE PROSPECTS
Boulevards and Walks Strewn With Scented Flowers
Ancient Structures \$1234567890 Become Modernized

8 Point

25 A \$0 90 52 a \$1 35 \$2 25

AMERICAN MECHANICS HOLD CONVENTION TUESDAY
Increasing Popularity Shown by Our Large Orders
Practical Display Featured Throughout Our Leaflets
Shows Handsome and \$1234567890 Useful Printing

60 Point

6 A \$1.30

RENOWNED AMERICAN LINE

48 Point

8 A \$4.15

BEAUTIFUL ROMANCE DEPICTED

42 Point

8 A \$3.25

WESTERN TOWN INSPIRED AUTHORS

36 Point

9 A \$2.75

UNEXPECTED HELPFUL PHILANTHROPIST
THOUSANDS RETURNED FROM ARKANSAS

30 Point

11 A \$2.50

COMEDIANS ENTERTAIN LONESOME TRAGEDIANS
POPULAR CITIZEN INSTRUCTS COUNTRY BANKER

24 Point

16 A \$2.25

UNARMED BRIGANDS CAUGHT
EDITOR WARNED FOUR TIMES

14 Point

27 A \$1.75

HOSPITAL MATRONS SAVED BOYS
WINE DEALER REMAINED SEATED
COUNSEL ADVISED YOUNG JUROR

20 Point

20 A \$2.25

JUNGLE CAMP DESERTED QUIETLY
HYPNOTIZED YOUTHFUL SOLDIERS

12 Point

26 A \$1.50

HUCKSTER EMPLOYED WEALTHY MAN
LADIES PROPOSED RADICAL CHANGES
ROCKLAND \$1234567890 COUNTRIES

18 Point

21 A \$2.00

HUGE FOREIGN ARSENAL DESTROYED
AMATEUR BURGLAR DEFIED LABORER

10 Point

31 A \$1.40

BEAUTIFUL MANSION DESERTED BY FAMILY
STRONG GENERAL DESIRED FOUR SOLDIERS
JOB PRINTER PLEASED CRANKY OLD CRITIC

BISEN HE

Vol. XLI. No. 234.

MONDAY, JUNE

BEAUTY CONTEST POPULAR

FOUR NEW CONTESTANTS JOIN RACE TODAY

MISS FRANCES CINDERS LEADS BY 15,000 VOTES THIS MORNING
MISS GRACE PRICE A CLOSE SECOND

The contest editor has great reason to rejoice this morning. On page five of this paper you will find yesterday's big vote in detail. The excellent showing made by a young lady from the Third Ward shows what loyalty and hustle on the part of schoolmates and friends will do. To Miss Cinders go the laurels today. Her friends and admirers certainly gave her a handsome vote. They will have to hustle if they keep her in the lead, for the nurses in the Garland Hospital are going to give that beautiful diamond ring to Miss Price if they can. The number of contestants was increased by four in yesterday's returns. The friends of Miss Bertha Lacey, Miss Lucy Baker, Miss Edith Hamson and Miss

Alma Miller placed them among the contestants with a good vote. The people of Bisen must award the \$500 diamond ring offered by the Herald to the most beautiful girl in the city, before July 19. Only six more weeks left. Coupons will appear on this page with each issue.

Select your favorite and vote early and often. Extra papers may be obtained at the Herald circulation department. Send them to friends residing in other places.

Watch for the big surprise that is sure to come some day this week. While the votes have been coming in large numbers we have reason to believe that someone is holding back many more. Saturday's big edition will contain pictures of the leaders.

A PRIMA DONNA YOUNG ARTIST SINGS OPERA HOUSE

Anna Davin, one of the most promising members of the Metropolitan company, too young in her career yesterday when she appeared in "La Esmeralda." Till then Mme. Davin has been almost entirely restricted to small parts in two operas, "Il Maese" and "Pacchiarotti," had shared with important roles.

The part of Moliere, with her charm, her grace and poise for her. Rarely if ever more beautifully interpreted yesterday. It was an unusual hearing for a girlish artist, gifted with a fresh, tuneful voice and a conscience and an instinct often found, sing Moliere.

In all respects Mme. Davin is a delight in the engaging Pinucci's heroine. She sings with an impeccable intonation phrased daintily and simply and prettily.

POLICE HUNTING CLEVER TOURIST

PALMS HIMSELF OFF AS A GRAND ARMY
MAN LOOKING FOR LOST SONS
SLEEPS IN LIMBO

An East End lady who conducts a large boarding house came to the police headquarters very early yesterday morning to report the disappearance of a new boarder who overlooked his board bill when he left. Chief McGrawley next received a call from a prominent Grand Army man from the Third Ward. He had been buncoed to the tune of \$5, via the bogus check system and sympathy racket. From the descriptions given, the chief is certain that the man wanted is the "Gentleman Tramp" who spent a night in the city lock-up last Monday night, and told the chief he was looking for his two sons who were on the

been annoyed, and he was willing to withdraw the book out of deference to his colleagues in the conference.

Professor Ezra H. Tripp, of Dean Theological Seminary, presented the report of the West End Conference Commission on "Increased Pastoral Support," in which he said that the minimum salary of the average pastor should not be less than \$800 per annum. The report was approved.

MAGISTRATE'S FORTUNE TOLD

PARRAKEET AND MOUSE PROMISE HIM
SUCCESS AND LONG LIFE

Magistrate Hosen had his fortune told in Harrison Market Court yesterday, by a green and pink parrakeet and a black mouse. The bird picked out one of a tray of envelopes, which contained a message that promised luck and profit and a life of seventy-five years.

The mouse did better. It picked up an envelope with the statement that the court would be successful and live to be eighty-

PAYS \$13 FOR

WOULD HAVE BEEN \$2
FEW MINUTES THROUGH
OFF A DAY

"Thirteen, an unlucky number!" quoth Al Pamuro as he dug into his pockets for the money to pay for the release of his prisoners in the old to yesterday. The thirteen arrested for "causing a disturbance" in Broadway and "What is all this?" said Fischer, looking up at the handcuffed and shackled "Is this Russia?"

The unlucky thirteen advertising a vaudeville press agent, I. P. Ewin hit upon a novel scheme to attract the public's attention on his back a while when it was written in 1911. "Magistrate Cannon" was the name. Al Pamuro started a play about the same

72 Point

3 A \$4 25 4 a \$2 80 \$7 05

FRIENDS Departing

60 Point

3 A \$3 35 5 a \$2 65 \$6 00

Handsomest GARDENS

48 Point

5 A \$3 35 8 a \$3 00 \$6 35

CHRISTMAS Present Stolen

42 Point

5 A \$2 40 10 a \$2 85 \$5 25

Beautiful Pamphlets REPRINTED

36 Point

6 A \$2 10 10 a \$2 20 \$4 30

QUESTIONED EIGHT Brazilian Artisans

30 Point

8 A \$1 85 15 a \$2 15 \$4 00

Unfortunate AUTHORITY

12 Point

22 A \$1 25 46 a \$1 50 \$2 75

PHYSICAL INSTRUCTOR SCOLDS YOUTH More Designs \$1234567890 Submitted

24 Point

10 A \$1 65 20 a \$1 85 \$3 50

ELEPHANT HUNTER INJURED Inspect Automobile Mechanism

10 Point

26 A \$1 15 52 a \$1 35 \$2 50

TOURIST ENJOYING TRIP AROUND CAPE HORN Famous Actor Makes Pronounced Hit in Scotland Norwegian Sailor Completes the Perilous Voyage Eastern Police Expecting Arrival of Clever Sleuth

18 Point

14 A \$1 55 28 a \$1 70 \$3 25

VICTORIOUS MARATHONER LIONIZED Juvenile Cracksman Makes Restitution

8 Point

30 A \$1 00 63 a \$1 25 \$2 25

CONDENSED FACES INDISPENSABLE FOR PROPER DISPLAY Wonders of Egyptian Architecture Discovered Near Museums History Told of Sterling Fighting Qualities of Roman Gladiator Some Beautiful Examples of Typography Shown in This Book

14 Point

20 A \$1 40 40 a \$1 60 \$3 00

NOTORIOUS RUSTLER EXILED FROM NEVADA Pontiac Series Welcomed by Many Compositors

6 Point

34 A \$0 90 68 a \$1 10 \$2 00

GREAT AMERICAN DESERT CROSSED BY TWENTY GERMAN BACHELORS Thirty Youthful Philosophers Reorganized Prominent Savings Institution Building Inspectors Condemned Largest Exchange House in Empire State Superintendents and foremen \$1234567890 Guests at Annual Banquet

PIANOS

OF RARE TONE AND GREAT BEAUTY

Hundreds of our pianos have been sold throughout the country in the past ten years and we have yet to hear of one dissatisfied purchaser. Every one of our pianos have that rare, sweet tone which is only found in pianos of the better grade. Come and hear them as they smile, sob, laugh or whisper tender words of love. They are as responsive to the human touch as only wonderfully-toned pianos can be. We like to have you come in frequently. No one will ask you to buy, for selecting a piano is a serious matter and requires time and discretion. No family need be without an H. & M. piano as our terms are so flexible that we can make them fit almost every emergency.

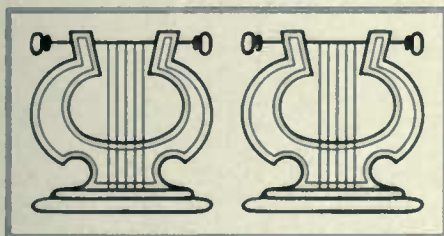

OUR LARGE STOCK OF HIGH-GRADE MUSICAL INSTRUMENTS IS THE BEST IN THE COUNTRY

HERBANK & MORGAN
MANUFACTURERS OF HIGH-GRADE MUSICAL INSTRUMENTS
4978 Bradford Street, CHICAGO, ILL.

Shredded Wheat

The Greatest Nerve and
Tissue Builder on
the Market

A Remarkably Wholesome
Breakfast Dish

ENDORSED BY LEADING DOCTORS

THE MARDON CEREAL CO.
Kansas City, Missouri

Domestic

DU MARTE French Perfume

This delicate and rare perfume is made from a secret formula known only to the makers. It is used and endorsed by many of the leading women of Paris and London. Put up in beautifully ornamented bottles it makes a handsome gift for any occasion

Du Marte & Son
New York London Paris

Struthmore Ornament

72 Point

3 A \$6 00 4 a \$4 45 \$10 45

HUNTS Pigeon

60 Point

3 A \$4 50 4 a \$3 40 \$7 90

Mention PRINTS

54 Point

3 A \$4 15 5 a \$3 85 \$8 00

HONEST Demands

48 Point

4 A \$3 50 6 a \$3 50 \$7 00

Beautiful SHOWINGS

42 Point

4 A \$2 85 6 a \$2 85 \$5 70

BURN House

14 Point

15 A \$1 25 30 a \$1 75 \$3 00

NEWEST DISTRICT FORMING Handsome Qualities Within Greatest General Returned

36 Point

4 A \$2 10 7 a \$2 40 \$4 50

Display TUBES

12 Point

17 A \$1 20 35 a \$1 55 \$2 75

PROMINENT QUENTELL SHOWING Buys Superior Finished Product Desiring \$1234567890 Figures

30 Point

6 A \$2 00 10 a \$2 05 \$4 05

RECORD Smashed

10 Point

24 A \$1 10 48 a \$1 40 \$2 50

RICHEST GENTLEMAN RETURNED TUESDAY Reporting Many Magnificent Productions Special Attention Given Any Short Orders

24 Point

7 A \$1 55 14 a \$2 00 \$3 55

DESIGNING SPECIMENS Manufactured Novelty

8 Point

24 A \$1 00 48 a \$1 25 \$2 25

GREAT EXCURSION TRAIN WRECKED YESTERDAY Most Startling Discovery Reported at Princeton Bewildered Pedestrian in Dreadful Predicament

18 Point

11 A \$1 40 22 a \$1 85 \$3 25

PRODUCES EXQUISITE EFFECT Secured Honorable Methods

6 Point

25 A \$0 90 50 a \$1 10 \$2 00

SOLICITORS REMAINED SILENT THROUGHOUT PROCEEDINGS Having Systemized Facilities Aids All Modern Workmen Greatest Building Contractors Meeting Heavy Reverses Depositors Drawing \$1234567890 Every Other Century

Lining Quentell No. 2 in Practical Display

SPECIALS

WALL PAPER
DISPLAYS AT
FINK'S

We have for Friday and Saturday of this week another of our unique Wall Paper Displays. Following the plan of our last great showing we will offer ten Specials at very reduced prices. Included in this new stock are several absolutely new ideas in Wall Paper that have not been shown in this country at any time previous to the middle of July when we first placed them on sale

FINK'S BIG STORE
55 UNION STREET

Please Note that New Patterns are Now on Display

Art Ornament Mercantile Border

DECORATION

BUNTING in all the red, white and blue combinations and in different designs at reduced prices until May thirtieth. We also have a big line of American Flags in all sizes and materials that we will close out this week

Bell Dry Goods Co.
THE TRAVEL CENTER OF CUSTER CITY AND

Celebration Border

LAWN SUPPER

JULY FOURTH

Kindly fill out blanks on other side regarding number plates wanted and mail

CHARLES TRANSON CARROLLS
CHAIRMAN OF COMMITTEE

54 Point

3 A \$4 45

MUSICAL SKETCH

48 Point

5 A \$3 90

BINDERS RESIGNING

42 Point

5 A \$3 25

NUMEROUS MONKEYS

36 Point

6 A \$2 95

HORSEMEN DISCONTINUE

30 Point

7 A \$2 50

PLEASING NORTHERN HOMES

24 Point

9 A \$2 50

DISTINGUISHED LADIES PROPOSED

20 Point

13 A \$2 25

MEMBERS INDISPOSED
GREAT IMPROVEMENT

10 Point

26 A \$1 40

BASHFUL MAID VISITS DENTIST
DREAMS OF MOTHER AND HOME
SMART STUDENT WRITES POEMS

18 Point

16 A \$2 00

EDUCATED BRIGHT GIRLS
CAGED STRANGE ANIMAL

9 Point

28 A \$1 25

RIVER PIRATES ESCAPED DETECTIVE
SAILORS REFUSED TO OBEY CAPTAIN
FUGITIVES FROM JUSTICE REMANDED

16 Point

19 A \$1 75

HUNTER DISCOVERED FREAK
ROAMING THROUGH KEARNY

8 Point

31 A \$1 25

SHIPWRECK SIGHTED OFF OF FIRE ISLAND
FRANTIC PASSENGERS REMOVED HASTILY
LIFE-SAVING CREW RENDERS HEROIC WORK

12 Point

20 A \$1 50

PRACTICAL MECHANIC PROMOTED
NORTHERN \$1234567890 MERCHANT

7 Point

38 A \$1 25

COUNTRY PRINTER INHERITS ENORMOUS FORTUNE
RICH UNCLE IN CALIFORNIA LOCATED RELATIVES
ENTERTAINS YOUNG FRIENDS IN RURAL DISTRICT
SEVERAL CASES \$1234567890 STILL REMAINING

72 Point

3 A \$5 00 5 a \$3 80 \$8 80

BRIGHT Printing

60 Point

3 A \$4 00 5 a \$3 10 \$7 10

Charming DESIGNS

54 Point

3 A \$3 85 6 a \$3 65 \$7 50

STYLISH Characteristic

48 Point

4 A \$3 15 8 a \$3 10 \$6 25

Cross RIVER

18 Point

13 A \$1 50 27 a \$1 75 \$3 25

GREATEST EXPOSITION
Buy American Ornaments

42 Point

5 A \$2 65 9 a \$2 60 \$5 25

MAKES Engine

14 Point

15 A \$1 40 32 a \$1 60 \$3 00

HISTORICAL CONCEPTIONS
Obtained Our Beautiful Border

36 Point

5 A \$2 20 8 a \$2 05 \$1 25

Helped INDIANS

12 Point

22 A \$1 25 44 a \$1 50 \$2 75

HANDSOME STRUCTURE BURNS
More Lobsters \$1234567890 Secured

30 Point

6 A \$1 90 12 a \$2 10 \$4 00

AMERICAN Captain

10 Point

21 A \$1 20 48 a \$1 30 \$2 50

STRIKING BEAUTIES EXTERMINATED
Unearthing Artistic Specimens in Australia

24 Point

7 A \$1 60 15 a \$1 90 \$3 50

Beautiful FRENCH GIRL

9 Point

26 A \$1 10 58 a \$1 40 \$2 50

OBTAINING PROMINENT WESTERN PRINTER
German Composer Left Jersey City for Texas
Philadelphia Elevated Trainmen Become Tired

20 Point

11 A \$1 55 21 a \$1 70 \$3 25

DEMANDING Manufacturers

8 Point

25 A \$1 00 55 a \$1 25 \$2 25

YOUTHFUL MAIDEN WAITS TABLE IN RESIDENCE
Highest Buildings Shaken by Dynamite Explosion
Charming Poems Written During Summer Cruises

Lining Oldstyle No. 523

24 Point

6 A \$1 90 10 a \$1 60 \$3 50

KENTUCKY RIDER INVITED
Northeastern Police Overtake Thugs

20 Point

7 A \$1 70 15 a \$1 60 \$3 30

JUMPED FROM HIGHER BUILDING
Largest Amphitheatre Destroyed by Cyclone

18 Point

*6 A \$0 50

11 A \$1 65 23 a \$1 60 \$3 25

LIEUTENANT PRESENTED WITH EMBLEMS
Michigan Philanthropist Invented Electric Garden Sprinkler

12 Point

*9 A \$0 50

14 A \$1 30 32 a \$1 45 \$2 75

NEVER FORGETS NAPOLEON
Prehistoric \$1234567890 Animals Seen

8 Point

*14 A \$0 50

21 A \$1 10 43 a \$1 15 \$2 25

MERCHANT DEMANDED EVIDENCE
Salesmen Notified Manager Regarding Prices
Bankers Invite Farmers to Attend Big Outing

10 Point

*14 A \$0 50

18 A \$1 15 40 a \$1 35 \$2 50

DIVERS RECOVERING LOST TREASURE
Sharks and Whales Attacking Neryv Workmen
Port Side of Battleship Bombarded by Enemy

6 Point

*18 A \$0 50

22 A \$0 90 52 a \$1 10 \$2 00

REPORTERS INVESTIGATED NINE CHARGES
Airships Lost in Flight From Philadelphia to Gotham
Game Warden Retires After Twenty Years of Service
Judgment Rendered \$1234567890 Against Rich Banker

*Small Caps for sizes from 6 to 18 Point inclusive are fonted and priced by themselves and only sent when ordered

Lining Oldstyle Italic No. 523

24 Point

6 A \$1 90 11 a \$1 60 \$3 50

FOREIGN AIRSHIP WELCOME
German Contestants Delighted Inventor

20 Point

7 A \$1 60 15 a \$1 65 \$3 25

BREAKING RECORD AT MADRID
Tourist Printers Helped Country Proprietor

18 Point

10 A \$1 70 20 a \$1 55 \$3 25

FRENCHMAN SURPRISED OLDEST KINGS
Spanish Contortionist Amused Massachusetts Chiropodist

12 Point

15 A \$1 35 30 a \$1 40 \$2 75

BUILDERS AND ARCHITECTS
Denver Girls \$1234567890 Enter School

8 Point

21 A \$1 10 43 a \$1 15 \$2 25

SUMMER RESORT LOSING MONEY
Bathers Enjoying Swim at Long Island City
Handsome Combinations Pleased Aristocrats

10 Point

19 A \$1 20 40 a \$1 30 \$2 60

STREET MUSICIAN ENTERTAINS TUTOR
Famous Author Exposed Methods of Bank Cashiers
Reformers Speaking Before Tremendous Gathering

6 Point

22 A \$0 95 49 a \$1 05 \$2 00

ABANDONS LONESOME TOWN FOR YEAR
Burglars Mistake Resident for Watchman and Shoot
Resourceful Cracksman Escaped From Rubetown Jail
Citizen Offered Reward of \$1234567890 for Their Arrest

Lining Oldstyle Title No. 2

36 Point

3 A \$2 65 6 a \$2 70 \$5 35

PRINTED FINEST Compare Selections

30 Point

4 A \$2 25 6 a \$2 00 \$4 25

HUNTED ELEPHANT Discovering Great Lake

24 Point

5 A \$1 80 8 a \$1 70 \$3 50

PROMISING ORNAMENTS Designed Beautiful Specimen

18 Point

7 A \$1 60 13 a \$1 65 \$3 25

CLEAR BORDERS Modernized Stitcher

14 Point

10 A \$1 40 21 a \$1 60 \$3 00

RECEIVES PROPERTY Extraordinary Statements

12 Point

12 A \$1 25 24 a \$1 50 \$2 75

GRANTING INTERVIEWS Making \$1234567890 Money

10 Point

13 A \$1 10 27 a \$1 40 \$2 50

PROVING GRAND INVESTMENT Detective Headquarters Destroyed

9 Point

14 A \$1 10 30 a \$1 40 \$2 50

OWNER BUYS AMERICAN SERIES Use Comfortable Ocean Going Barge

8 Point

14 A \$1 00 30 a \$1 25 \$2 25

HIGHEST QUALITY PRODUCT SOLD Many Highly Imaginary Stories Printed

6 Point

14 A \$0 90 31 a \$1 10 \$2 00

RAINSTORM CAUSED GREAT RACE TODAY Compositor Defeats Pressman Playing Craquel Hire Delightful \$1234567890 Song Entertainer

DINE AT SMYTH'S

High Class Instrumental
and Vocal Entertainment
by Selected Local Artists

The cleanest
restaurant on
Storm Island

SMYTH

SELECT RESTAURANT
STORM ISLAND, IDAHO

Lining Condensed Title No. 523

54 Point

3 A \$4 60 6 a \$4 30 \$8 90

TOURED Empires

48 Point

4 A \$3 70 8 a \$3 90 \$7 60

Mechanic SECURED

42 Point

4 A \$2 95 9 a \$3 30 \$6 25

SUPERIOR Job Printer

36 Point

4 A \$2 35 9 a \$2 65 \$5 00

American EXPERIMENTS

30 Point

6 A \$2 15 11 a \$2 10 \$4 25

IMPERCEPTIBLE Measurements

24 Point

8 A \$1 65 16 a \$1 85 \$3 50

**GENEROUS BUILDER
Reliable Type Founders**

10 Point

17 A \$1 15 38 a \$1 35 \$2 60

**THE CONDENSED TITLE HEAD
Progressive Printers Well Stocked
Material Now Cheaper Than Labor
Always Enough Type in the Cases**

18 Point

10 A \$1 60 21 a \$1 75 \$3 25

**SOUTHEASTERN PRINTS
Atlanta Completely Stocked**

8 Point

21 A \$1 05 44 a \$1 20 \$2 25

**PROGRESSIVE WORKERS IN THE ART
Demand Originality and Variety in Faces
Meet Varying Tastes and Ideas of Patrons
Wonderfully Beautiful Ornaments Shown**

14 Point

14 A \$1 35 29 a \$1 65 \$3 00

**MEXICAN PRINTERS DINING
Supply House Getting All Orders
American Type and Gatling Guns**

6 Point

25 A \$0 85 52 a \$1 15 \$2 00

**ADVERTISING IS THE MOST FORCEFUL SALESMAN
Printing of Taste and Originality the Best Advertising
American Type Designs Combine Taste and Originality
Borders, Ornaments and Brass Rules in Great Variety
Designers Busy on Latest Creations for the Printshop
Grand Occasional Exhibition and Type Demonstration**

12 Point

15 A \$1 25 32 a \$1 50 \$2 75

**NEWSPAPER PUBLISHERS FACE
For Heads and Display Advertising
Excellent Series for Any Newspaper**

5 Point

24 A \$0 85 48 a \$1 15 \$2 00

**TYPE SUITABLE FOR EVERY CONCEIVABLE KIND OF PRINTING
Made in Numerous Nicely Graded Sizes and a Great Variety of Faces
Suitable for Advertisements, Commercial, Job and Society Printing
Catalogues, Booklets, Programs, Menus, Announcements, Et Cetera
The Small Sizes are Accurately Cut and Perfectly Cast as the Large
Many of the Largest and Most Important Newspapers Use This Face**

72 Point

3 A \$6 60 4 a \$3 65 \$9 25

HUNTED Lizard

60 Point

3 A \$4 30 5 a \$3 40 \$7 70

General CENSURED

48 Point

5 A \$3 25 11 a \$4 25 \$7 50

TREMBLING Lighthouses

36 Point

6 A \$2 45 11 a \$2 55 \$5 00

Beautiful Scenery ENCOUNTERED

24 Point

8 A \$1 65 15 a \$1 85 \$3 50

LARGE PUBLISHERS Elected Their Leader

30 Point

10 A \$1 50 20 a \$2 00 \$3 50

SEVEN HONEST SOLDIERS Destroying Several Buildings

10 Point

17 A \$1 15 38 a \$1 35 \$2 50

HIRES COURTEOUS POLICEMAN Newest Creations Constantly Used Originating Marvelous Machinery

18 Point

13 A \$1 50 24 a \$1 75 \$3 25

HUSKY TOURIST REJECTED Much American Quality Shown

9 Point

23 A \$1 20 45 a \$1 30 \$2 50

GERMAN SAILOR MAKING SPEECHES National Emblems Purchased by Woman Observation Trains Just Passed Through

14 Point

15 A \$1 30 30 a \$1 70 \$3 00

MAKES RELIABLE ORNAMENTS Complete Printing Office Outfitter

8 Point

20 A \$1 00 40 a \$1 25 \$2 25

WATCH DANGEROUS PERFORMANCES Mailing Latest Editions with Much Speed Boston Wire Stitchers Deliver the Goods

12 Point

18 A \$1 25 36 a \$1 50 \$2 75

COMPOSITOR STRAINS BACK TODAY Record Made \$1234567890 During Game

7 Point

25 A \$1 00 50 a \$1 25 \$2 25

GIRLS DISPLAYING CONSIDERABLE INTEREST Many Excursions Stopped at Reno on July Fourth Broad-Shouldered Negro Gained Great Reputation

11 Point

18 A \$1 25 40 a \$1 50 \$2 75

FISHERMEN CATCH MONSTER PORPOISE Desperate Desmond was Defied by Rosamond

6 Point

22 A \$0 90 49 a \$1 10 \$2 00

SHOWING FINEST NEWSPAPER HEAD LETTERS Fancy Printer Gains Great Reputation in Spokane Many Iron Dollars \$1234567890 and Lead Nickels

LINING TITLE NOS. 524 AND 534

48 Point No. 534

4 A \$5 00

DETERMINED

42 Point No. 534

5 A \$4 50

REBURNISHED

36 Point No. 534

6 A \$3 75

WHISTLE BROKEN

30 Point No. 524

7 A \$3 00

DESIGNING SPECIMENS

24 Point No. 524

9 A \$2 50

TOURIST WRITES HISTORY

20 Point No. 524

9 A \$2 25

GRINDSTONES TURNED ABOUT

18 Point No. 524

11 A \$2 05

NUMEROUS OLD TREES PROSTRATE

16 Point No. 524

11 A \$1 75

TRUCKS FURNISHED
HUNTSMAN RETIRES

11 Point No. 524

18 A \$1 45

CLEARs ARMY MYSTERY
CENSURES LIEUTENANT
SMOKE CHEAPER CIGAR

14 Point No. 524

17 A \$1 75

INDIAN FIRING RIFLES
MISSED CLUB RECORD

10 Point No. 524

21 A \$1 45

SHOW HIGHEST QUALITY
TEMPEST CAUSING SCARE
AGENT GRANTED CLAIMS

12 Point No. 524

17 A \$1 50

MISER BOUGHT WEAKFISH
SPENT \$1234567890. HER TIME

9 Point No. 524

22 A \$1 30

BUYING HUNDRED BUILDINGS
SPACE CASES SORTED FRIDAY
MOUNTAIN SCENERY CHARMS

Lining Lightface No. 558

30 Point

5 A \$2 05 9 a \$2 20 \$4 25

LIKED MERCIFUL JUSTICE
Government Pensions Artists

24 Point

6 A \$1 85 10 a \$1 70 \$3 55

SOLDIER HELPING FIREMEN
Inventor Explained New Schemes

20 Point

7 A \$1 65 13 a \$1 60 \$3 25

PRODUCERS BOUGHT GROCERIES
Eloquent Statesman Cautioned American

18 Point

9 A \$1 60 16 a \$1 65 \$3 25

OLDER COMEDIANS
Hundreds Enjoy Drama
Useful Lightface Pleases

10 Point

16 A \$1 15 32 a \$1 35 \$2 50

WYOMING PHILOSOPHERS
Confident Athlete Overtaken
Poet Instructs Young Writer

8 Point

17 A \$1 00 35 a \$1 25 \$2 25

MINSTREL SHOW RENTS HOTEL
Quiet Teacher Expels Nolsy Pupil
Foreigner Surprised Old Chemists

12 Point

15 A \$1 30 30 a \$1 45 \$2 75

REQUIRED BEAUTIFUL FACES
Farmers Delighting City Gardener
Ideal Resting Places Near Gotham
Bequeathed \$1234567890 to Sports

6 Point

20 A \$0 95 39 a \$1 05 \$2 00

BINDERS HOLD NINTH ANNUAL PICNIC
Stern Gentleman Questioned Learned Sister
Physical Instructor Takes Dip in the Briny
Great Mansions \$1234567890 Destroyed Here

LINING TITLE No. 551

24 Point

8 A \$2 60

KIDNAP MIRTHFUL GIRLS

20 Point

9 A \$2 25

FOUND MORE ANTIQUE TYPE

18 Point

9 A \$2 00

KINDEST PEOPLE
ABLEST WRITERS

12 Point

14 A \$1 60

REBUILD FOLDERS
BUY \$1234567890 TIN

14 Point

12 A \$1 75

EXPERT LOCKSMITH
PUBLISHER RETIRES

10 Point

17 A \$1 40

INJURED YOUNG LIONS
STOLE BRONZE TABLET
NORTHERN PHYSICIAN

Lining Open Title No. 520

14 Point

9 A \$1 35 21 a \$1 65 \$3 00

DESIRING AMERICAN OPEN TITLE SERIES
Strikingly Beautiful Creation Presented Critic

12 Point

11 A \$1 25 25 a \$1 50 \$2 75

MAKING FINEST BORDER
Buying Splendid Ornaments
Figures \$1234567890 Pleased

8 Point

16 A \$1 05 36 a \$1 20 \$2 25

ARTIST DESIGNED SPECIMENS
Rapid Composition During Contest
Participants Acknowledged Judge
Stylish Gowned Women Spectators

11 Point

15 A \$1 30 32 a \$1 45 \$2 75

SECURE STRONG BLACKSMITH
Appreciate Marvelous Undertaking
Husky Boilermakers Working Hard

7 Point

21 A \$1 10 44 a \$1 15 \$2 25

DEMOLISH GRAND HEALTH RESORT
Cyclone Strikes with Untold Fury Yesterday
Destroys Forests and Orchards Stricken Bare
Newspaper Prints Several Columns of Items

10 Point

15 A \$1 20 31 a \$1 30 \$2 50

STOCK EXCHANGE IMPROVING
Beautiful Electrical Displays Shown
Throws Circus Rider During Parade

6 Point

20 A \$1 00 42 a \$1 00 \$2 00

TOURIST PRINTER BECOMES RESTED
Covers First Hundred Miles Before Lighting
Aeroplane Destroyed by Contrary Air Waves
Hours Dreaming \$1231567890 Costs Money

9 Point

18 A \$1 15 40 a \$1 35 \$2 50

SAILOR ERECTED HIGHEST BUILDING
Finest Quality Reigns Supreme Throughout
Delightful Excursion Entertained Delegates

5½ Point

20 A \$0 90 40 a \$1 10 \$2 00

MODERN PRINTERS INTERESTED PUBLISHER
Detectives Pursued Chluamaa Through Central Park
Courteous Fishermen Gave Many Lobsters to Public
Dancing Master Returned Unclaimed Cheap Jewelry

Lining Condensed Title No. 524

14 Point

15 A \$1 40 29 a \$1 60 \$3 00

ENTERTAINERS HEARTILY WELCOMED BY AUDIENCE
American Quality Standing Tests Against European Competitors

12 Point

16 A \$1 35 32 a \$1 40 \$2 75

HUNDRED SOLDIERS CAPTURE DESPERATE BORDER BANDIT
Specimen Artist Received Diamond Medal While at Rockaway Beach

11 Point

17 A \$1 35 38 a \$1 40 \$2 75

DESTROYS FEDERAL GOVERNMENTS
Beautiful Maiden Created Great Sensation
Useful Figures \$1234567890 Count Them

8 Point

21 A \$1 10 43 a \$1 15 \$2 25

FOREIGNER OBTAINS KNOWLEDGE
Japanese Butler Fought Russian Cossack
Panama Canal Being Dredged Continually
Sunken Vessels Raised in Havana Harbor

10 Point

17 A \$1 15 37 a \$1 35 \$2 50

KINGS OFTEN VISITED HOT SPRINGS
Great Farming Lands Opened in Montana
American Type Founders Company Faces

7 Point

24 A \$1 05 50 a \$1 20 \$2 25

PORTLAND MULTIPLE PUNCHING MACHINES
Expert Physical Instructors Training Composer
Big Heavyweight Wrestler Raced Freight Train
Youthful Acrobat Performs Great Muscular Feat

9 Point

21 A \$1 20 45 a \$1 30 \$2 50

ORGANIZE RHODE ISLAND CLAM BAKERS
Long-Haired Historian Doubt Famous Astrologist
Astronomy Students Prepared Stories on Comets

6 Point

25 A \$0 90 48 a \$1 10 \$2 00

BUYS BOSTON WIRE STITCHING MACHINES
Young Operator Attended Annual Entertainment
Sporty Printer Escorts Fairest Damsels Saturday
Spending Pay \$1234567890 While Riding Ponies

Lining Boldface No. 520

12 Point 12 A \$1 25 26 a \$1 50 \$2 75
**DELEGATES RECEIVED INSTRUCTION FROM LOCAL
Prominent Enthusiastic Southern Statesman Corresponds
Usual Interest Paid \$1234567890 Rather Small Depositor**

11 Point 16 A \$1 30 34 a \$1 45 \$2 75
**SECRET SERVICE FORCE TAKING EXTRAORDINARY PRECAUTION
Detective Sherlocko Discovers Several Undesirable Citizens in Westport
Considerable Excitement in Europe Caused by Great Coronation Parade**

10 Point 15 A \$1 15 32 a \$1 35 \$2 50
**UNSOPHISTICATED FARMER DECIDES TO VISIT NEW YORK CITY
His Description of the Wonderful Sights Interested Numerous Relatives
Young Man Returns and Finds Old Homestead Devoid of Real Pleasure**

9 Point 18 A \$1 15 38 a \$1 35 \$2 50 6 Point 20 A \$0 90 42 a \$1 10 \$2 00
**FIERCE STORM SWEEPS NEWARK BAY
Ten Lives Lost and Narrow Escapes Reported
Grave Fear Felt for Missing Pleasure Parties** **MYSTERIOUS OLD LADY CREATES SCENE
Finally Subdued After Struggle With Firemen
Disastrous Conflagration Demolishes Institute
Ruined Building Will be Rebuilt Immediately**

8 Point 16 A \$1 05 32 a \$1 20 \$2 25 5½ Point 18 A \$0 90 38 a \$1 10 \$2 00
**LIGHTNING STRIKES BRASS FOUNDRY
Feather Factory Blown Seven Hundred Miles
Handsome Penttentry Completely Wrecked** **FAMOUS AMERICAN DESIGNER RETURNS
Honorable Mention Received in Foreign Land
Clearly Explained Rare Italian Marble Design
Refused Permanent Position with Noted Artist**

7 Point 20 A \$1 05 44 a \$1 20 \$2 25 5 Point 16 A \$0 95 36 a \$1 05 \$2 00
**MANY SHIP PASSENGERS IN CONSTANT DREAD
Captain Finally Succeeds in Quieting Excited Throng
Eminent People Preparing for European Celebration** **MAGNIFICENT SCENERY ALONG THE HUDSON
Visitor to West Point Delighted with Pleasing Sights
Sundry Excursions Enjoyed by City Working People
Young Inventors \$1234567890 Received Large Sum**

Lining Boldface Italic No. 520

12 Point 12 A \$1 25 26 a \$1 50 \$2 75
***MUSICAL FESTIVITIES INTERESTED NOBLEMAN
Recent Reductions in \$1234567890 Big Department Store***

11 Point 15 A \$1 25 31 a \$1 50 \$2 75
***STRIKING METHOD USED BY MONSTER PRINTING CONCERN
Disruption Throughout Entire State Considered Detrimental to Politics
Several Defeated Candidates Hastily Demand Thorough Investigation***

10 Point 14 A \$1 15 30 a \$1 35 \$2 50
***SUPREME COURT DECISION SETTLED LENGTHY ARGUMENT
Many Celebrated Lawyers Listened Very Attentively to Technical Points
Interested Students Amazed at Unusual Clever Demonstration Advanced***

9 Point 18 A \$1 20 38 a \$1 30 \$2 50 7 Point 16 A \$1 00 40 a \$1 25 \$2 25
***ATHLETIC SPORTS FOR YOUNG LADIES
Exercises Very Beneficial in Summer or Winter
Newark High School Girls Form Driving Club*** ***IRISHMAN DISCOVERS NORTH POLE
Relates Strange Experience to Chinaman
Numerous Explorers Question Discovery
Examination of One Chart Proves Claim***

8 Point 16 A \$1 00 35 a \$1 25 \$2 25 6 Point 20 A \$0 95 42 a \$1 05 \$2 00
***BOY RETURNED IMPORTANT RECORDS
City Officials Denounce Methods Used by Police
German Band Played Latest Hungarian Tune*** ***PROMINENT CITIZENS CHEER SOLDIER
Defended Bravely Sixth Regiment's Reputation
Brave Young Hero Escapes Through Open Fence
Large Rewards \$1234507890 Paid for Bravery***

Lining Regal Italic No. 2

18 Point

7 A \$1 55 14 a \$1 70 \$3 25

*EIGHT MEDICAL STUDENTS RACE
Presents Greatest Electrical Discovery*

14 Point

11 A \$1 45 21 a \$1 55 \$3 00

*BEAUTIFUL PRINTING FROM REGAL ITALIC
Graceful Women Parade Concourse Every Night
Midnight Serenaders Arouse Handsome Mothers*

12 Point

13 A \$1 30 25 a \$1 45 \$2 75

*WHIP STORMING KNIGHTS
Stronger Prince Leading Battle
Demands \$1234567890 Thinker*

8 Point

18 A \$1 10 35 a \$1 15 \$2 25

*USING PRINCIPAL INDICTMENT
Highest Chimney Shaken by Winds
Piano Movers Playing Lawn Tennis
Beating Freight Trainmen a Lost Art*

10 Point

17 A \$1 25 35 a \$1 25 \$2 50

*CRUISER MAINE AGAIN IN BOSTON
Eastern Traveler Killed on High Ledge
Boy Scouts Appear at Brooklyn Circus*

6 Point

19 A \$0 95 39 a \$1 05 \$2 00

*EXQUISITE AND DIGNIFIED ORNAMENT
Boston Wire Stitchers are Exclusively Used
Freight Train Crossing Panama Very Slowly
Large Shipment \$1234567890 Started North*

LINING VICTORIA ITALIC

24 Point No. 552

6 A \$2 50

DESIGNED SPECIMENS

20 Point No. 552

9 A \$2 35

*RESHIPMENT
FINDS HOUSE*

12 Point No. 554

24 A \$1 50

*GUARDS CAPTURING JAILBIRD
SENTENCE FINE SAFEBLOWER
COMPOSITOR DEMANDS WORK*

18 Point No. 552

9 A \$2 00

*DISTINGUISHING
STRIKE HARDER*

6 Point No. 551

20 A \$1 00

*SIX SPANISH DANCERS WERE KILLED
ENGLISH SOLDIERS WON FIRST GLORY
AUTOMOBILE INJURES WILD ANIMALS
FINISH FINE \$1234567890 TEXT BOOKS*

12 Point No. 551

12 A \$1 50

*EXQUISITE BEAUTIES
FINE \$1234567890 PAID*

6 Point No. 552

22 A \$1 00

*CAPTURE WILD MAN NEAR AMAZON RIVER
HAPPY LOVERS STROLLED HOLDING HANDS
TELLS MARVELOUS EXPERIENCES NIGHTLY
ENTERTAINS NATIVES WITH AWFUL TALES*

12 Point No. 552

16 A \$1 50

*EXPERIENCED TEACHERS
CANDIDATE FOR SHERIFF*

6 Point No. 553

29 A \$1 00

*SIXTY YOUNG COUNTRY PAINTERS WIN PRIZES
THOUSANDS OF VISITORS WERE AT CORONATION
LEADING PRINTERS HAVE BOUGHT THIS OUTFIT
BENEFICIAL CHANGES WERE CONSTANTLY MADE*

12 Point No. 553

19 A \$1 50

*DUPLICATED EVERY MOVEMENT
BURNING CLUBHOUSE TUESDAY*

6 Point No. 554

30 A \$1 00

*GATHERING BEAUTIFUL MAGNOLIAS IN LOWER GEORGIA
CHARMING SCHOOL TEACHER HELD DELIGHTFUL PARTY
LUMBERMEN WORKED IN MICHIGAN UPPER PENINSULA
SOUTHERN GENTLEMEN TRAVEL MILES ON STEAMBOAT*

Lining Law Italic No. 522

18 Point 13 A \$1 50 26 a \$1 85 \$3 35
DEMANDS CONFERENCE OF STOCKHOLDERS AND VICTIMS
*Simple Country Gentleman Mourning Loss of Savings for Automobile
 New Jersey Constable Hoodwinked by Notorious Philadelphia Thief
 Victim Claims He Was Relieved of Five Dollars in American Money*

12 Point 8 Point
24 A \$1 00 54 a \$1 25 \$2 25
RAINSTORM STRIKES SOUTHERN CITY
*Many Homes Totally Destroyed by Cyclones
 Louisiana Town Nearly Blown Into the Gulf
 Women and Children in Panic as Rain Falls
 Farmer Loses \$1234567890 in Nightmare*

BRITISH COMEDIANS ENGAGED YESTERDAY
*Will be Seen in Their Twelve Latest Farce Comedies
 Every Prominent Actor Made Bids for Reserved Box
 Several Policemen Keep Impatient Jerseyites in Line
 Human Line Seven Blocks Long Awaits Ticket Seller
 Orchestra Chairs Selling at Seventeen Dollars Apiece
 Chorus Contains Many Famous Railroad Conductors*

10 Point 6 Point
25 A \$0 90 60 a \$1 10 \$2 00
COMANCHE INDIANS INITIATE TENDERFOOT
*Western Individuul Treated Kindly by Young Braves
 Lucky Paleface Finally Elops with Handsome Squaw
 Big Chief Sitting Dog Offers Much Wampum for Facts
 More Rifle Practice Ordered in Anticipation of Battle
 Rusty Tomahawks Will Surely Do Service This Friday*

GERMAN SOLDIER LEADING GREAT MILITARY PARADE
*One Hundred School Children Review Longest Line Ever Seen
 Beautiful Trained Horses Delight Four Thousand Spectators
 Versatile Drum Major Performs Startling Feats with Baton
 Stupid Teamsters Injured Twelve Innocent Candy Merchants
 Two Pickpockets Reap Harvest as People Jostle One Another
 Armed Highwayman Chased Through Crowd by Opera Singer
 Mad Canines Caused Panic Among Bystanders Near Library
 Jaytown Citizens Lost \$1234567890 at the Leading Hotel*

Lining Law Italic No. 520

14 Point 13 A \$1 40 26 a \$1 60 \$3 00
SEVEN ENTERPRISING DOCTORS TOURING ICELAND
*Expert Physicians Gone to Search for the Famous Cold Spring
 Authority Says Discovery Will Prove Boon to Bald Headed Men
 One Experiment on Billiard Ball Satisfied Doubting Thomases*

12 Point 16 A \$1 25 32 a \$1 50 \$2 75
UNITED STATES CRUISER RETURNS AFTER LONGEST VOYAGE
*Jackies Related Thrilling Experiences on Bourd Ship During the Storms
 Young Mascot Jumped Overboard as Giant Cruiser Neared Eastern Port
 Admiral Promoted Ambitious \$1234567890 Boston Youth Last Thursday*

10 Point 8 Point
20 A \$1 00 40 a \$1 25 \$2 25
BLACKSMITH CHLOROFORMS PANTHER
*Jungle Beast Overpowered After Game Combat
 Continuous Roaring Brought Out County Clerk
 Officers of Law Sought Circus Manager in Vain
 Bear Chews Rubber Bars in Rear of Big Wagon*

FREIGHT TRAIN STRIKES BUCK DANCER
*Young Engineer Sleeps at Critical Moment
 Railroad President Discharged Strong Boy
 Superintendents Cautioned All Employees
 Deaf Fireman Heard Whistle Shriek Twice
 Englishmen Defended Unfortunate Vietim*

Prices for Circular Fonts Lining Law Italic No. 520

8 Point	20 A \$1 00	115 a \$3 65	\$4 65	12 Point	16 A \$1 40	90 a \$3 85	\$5 25
10 Point	17 A \$1 25	110 a \$3 90	\$6 15	14 Point	13 A \$1 55	81 a \$4 80	\$6 35

72 Point

4 A \$4 80 6 a \$4 55 \$9 35

HANDSOME Department

60 Point

4 A \$4 05 6 a \$3 55 \$7 60

DECLINES INTRODUCTION
Reproduction Unsatisfactory

48 Point

5 A \$3 05 9 a \$3 20 \$6 25

CHAMPION WRESTLER THROWN
Brawny Blacksmith Captures Title

36 Point

5 A \$2 10 9 a \$2 15 \$4 25

COMBINATION OFFER
Higher Position Secured

18 Point

15 A \$1 40 31 a \$1 85 \$3 25

SEVERAL BEAUTIFUL CREATIONS
Remarkable Improvements Proposed
Elected Bright and Enterprising Men
Prominent Ladies Arrange Exercises

30 Point

7 A \$2 05 11 a \$1 95 \$4 00

WEARY WILLIE RESTED
Absolutely Declined Work

12 Point

21 A \$1 25 42 a \$1 50 \$2 75

ILLUSTRATED ADVERTISEMENT ACCEPTED
Marvelous North American Harpooner Rescued
The Submerged Object Wrecked the Rambler
Unusual Large \$1234567890 Money Advanced

24 Point

9 A \$1 65 18 a \$1 90 \$3 55

KIND OLD LADIES OFFER ALMS
But the Wood Remains Unchopped

10 Point

23 A \$1 10 46 a \$1 40 \$2 50

PRACTICAL DESIGNING DISPLAYED THROUGHOUT
Ingenious Compositor Invents Wonderful Demijohn
Large Concerns Kept Busy Supplying Great Demand
Several Wealthy Chinamen Purchase Rice Industry

Lining Latin Antique No. 520

30 Point

4 A \$1 90 9 a \$2 35 \$4 25

SHOW MODERN DESIGN
Display Feature Exquisite
Charters Swiftest Cruiser

34 Point

5 A \$1 55 11 a \$1 95 \$3 50

SECOND PRESIDENT RETIRING
Dreamland Lion Captured Friday
Bravest Policemen Hunt Fugitive

18 Point

8 A \$1 50 18 a \$1 75 \$3 25

SOLDIERS ENDURED MANY HARDSHIPS
Heavy Marching Order Comes from Major
Bugle Sounded General Muster Repeatedly
Knapsacks and Blankets Carefully Packed

14 Point

13 A \$1 40 27 a \$1 60 \$3 00

NIGHT EDITORS EDUCATED
Time Rapid Vaudeville Singers
Railroad Detective Chased Men
Guards Plunder Fine Buildings

8 Point

15 A \$1 00 32 a \$1 25 \$2 25

SEARCHING PARTY RETURNS
Youngsters Taken by Policemen
Lost Children Found Near Woods
Slept Beside Monument of Kelley
Boston Newspapers Giving Facts
Receives Liberal Reward Monday

12 Point

13 A \$1 25 29 a \$1 50 \$2 75

HUNTERS CAPTURED QUAILS
Buffalo Pursued While Browsing
Chasing Foxes Through Meadow
Spending \$1234567890 Fortune

6 Point

16 A \$0 90 37 a \$1 10 \$2 00

TINSMITH WROTE TOUCHING STORY
Describing Life Among the Norwegians
Resident Pictured Beyond Comparison
Scene Based Upon Historical Thoughts
Enormous Demands Received Tuesday
Love and Pathos Played Important Part
Brought \$1 234567890 and Five Cents

10 Point

14 A \$1 10 29 a \$1 40 \$2 50

NOTORIOUS BURGLAR SUBDUED
Brave Constable Shackled Criminal
Safeblower Defied Brutal Detective
Country Gentlemen Arousing Jailer
Judge Found Nery Prisoner Guilty

5-on-6 Point

21 A \$0 90 48 a \$1 10 \$2 00

PRINTING INDUSTRY BECAME WONDERFUL
American Type Founders Company Ornament
Produce Only Finest Borders and Brass Rules
Charming Typographical Characters Observed
Exquisite Featuring Abound Throughout Output
Known as Complete Printing Office Outfitter
Every Device Originated Benefits Entire Craft

42 Point

3 A \$3 00 7 a \$3 25 \$6 25

STRANGE HOUSE Trains Fierce Lion

36 Point

3 A \$2 60 6 a \$2 50 \$5 10

RETURNS FORTUNE Hunter Injured Tiger

30 Point

4 A \$2 05 8 a \$2 20 \$4 25

DESIGNER CENSURED Learned Counsel Advises

24 Point

5 A \$1 65 9 a \$1 85 \$3 50

PICKED FOR LEADING ACTS Graduated From Third School New England Printer Retired

18 Point

7 A \$1 60 12 a \$1 65 \$3 25

EXCITED CROWD Boys Studied Law Southern Captain

10 Point

15 A \$1 10 31 a \$1 40 \$2 50

PRECIOUS GEMS STOLEN Eight Midstrels Entertained Desirable Citizens Organized Speaker Charmed Publisher Dynamiting Historic Bridge

14 Point

11 A \$1 45 24 a \$1 55 \$3 00

REMARKABLE BEAUTY Third Annual Shore Dinner Journeys Through Scotland

8 Point

20 A \$1 05 44 a \$1 20 \$2 25

LIGHT OPERA SINGER RETURNED Young Duke Rewards Lady for Honesty Desperate Thief Caught by a Policeman Californian Befriended Former Citizens Famous Theatre Manager Weds Beauty

12 Point

13 A \$1 30 25 a \$1 45 \$2 75

FAMOUS CIRCUS ACROBAT Wild Animals Inhabited Jungle Splendid \$1234567890 Cooking

6 Point

17 A \$0 90 42 a \$1 10 \$2 00

RECEIVED TWO THOUSAND MESSAGES Inspector to Condemn Largest Fire Trap Contains Attractive and Beautiful Ideas Producing the Highest Grade of Printing Aeronaut Made \$1234567890 Flight in Air

72 Point

3 A \$6 90 3 a \$4 00 \$10 90

HERD Seized

60 Point

3 A \$5 40 4 a \$3 90 \$9 30

Clear DRINKS

48 Point

3 A \$4 05 5 a \$3 45 \$7 50

DESIGN Producers

42 Point

4 A \$3 00 8 a \$3 30 \$6 30

Singular COINCIDENT

36 Point

4 A \$2 50 8 a \$2 65 \$5 15

MARVELOUS Coal Product

30 Point

6 A \$2 10 12 a \$2 15 \$4 25

Copyrighting DISTINCT PRINTS

24 Point

7 A \$1 75 12 a \$1 80 \$3 55

**CONSTRUCTS TOWER
Makes Exquisite Series**

10 Point

17 A \$1 05 34 a \$1 45 \$2 50

**ENTERTAINING RICHER CHILDREN
Practical Knowledge of Operation
Handsome Scholar Returned Home
Buy Useful Labor-Saving Material**

18 Point

10 A \$1 45 22 a \$1 80 \$3 25

**NIGHT RIDERS DISPERSING
Great Labor-Saving Machines**

8 Point

18 A \$1 00 36 a \$1 25 \$2 25

**WITNESSED GREAT ACROBATIC FEAT
Produces Wonderful Electric Display
Containing Distinct Original Qualities
Stylish Modern Antique Repays Buyer**

12 Point

15 A \$1 20 32 a \$1 55 \$2 75

**BEFRIENDS MAGAZINE PUBLISHING
More Harmonious Musical Selections
Superintend \$1234567890 Erections**

6 Point

20 A \$0 90 40 a \$1 10 \$2 00

**AMERICAN TYPE SPECIMENS INTERESTING
Job Printers Readily See Attractive Feature
The Craft Realizing the Artistic Possibilities
Wheel of Progress Kept Turning Every Hour
Bankers are \$1234567890 Always Welcomed**

ENGRAVERS BOLD

36 Point

3 A \$4 05

CHAMPIONS
MINEHURST

30 Point

4 A \$3 10

QUICK PRINTS
TIRED WOMAN

24 Point

5 A \$2 50

SOMETHING SOLID
HOUSE WRECKING

18 Point No. 2

7 A \$2 00

RESUMING OPERATIONS
TAPESTRIES EXHIBITED

18 Point No. 1

8 A \$2 00

VERY HARMONIZING BORDER
STUPENDOUS UNDERTAKINGS

12 Point No. 3

10 A \$1 50

TEACHER PRAISED
AMERICAN PUBLIC

6 Point No. 4

20 A \$1 00

MUSIC RENDITIONS ARE PLEASANT
LARGE DELEGATIONS ENTERTAINED
GREAT ACHIEVEMENTS IN PRINTING
KINDLY ATTENDING OUR RECEPTION

12 Point No. 2

12 A \$1 50

GENERAL REDUCTIONS
ORNAMENTAL BORDER

6 Point No. 3

27 A \$1 00

MONSTROSITY CAPTURED WHILE EXPLORING
NOW EXPECTING SCIENTIFIC EXAMINATIONS
BEAUTIFUL SOUVENIRS PRESENTED VISITORS
CREATIONS OF ARTISTIC PRINTER DISPLAYED

12 Point No. 1

17 A \$1 50

RELIABLE HOME PRODUCTION
BEAUTIFUL FOR THE PRINTER

6 Point No. 2

30 A \$1 00

RATHER EXTRAORDINARY MECHANICAL RESOURCES
GIVING NUMEROUS REPORTS CONCERNING HANKERS
DEMONSTRATION FAVORABLE TO LATEST INVENTION
REMARKABLY INCREASED POPULATION REGISTERED

6 Point No. 5

16 A \$1 00

FOUR BEAUTIFUL BUILDINGS ERECTED
HANDSOMELY ENGRAVED INVITATIONS
GENEROUS PEOPLE PROPOSED DINNER

6 Point No. 1

34 A \$1 00

PROFESSOR RANDOLPHUS WEISENHEIMER TALKS AT LENGTH
INTERESTING DISCOURSE CREATED GENERAL EXCITEMENT
HE STUDIED POLITICAL ECONOMY INDUSTRIOUSLY AND FAIRLY
PRODUCED RESULTS WITH PROMINENT AMERICAN PRODUCTS

ENGRAVERS BOLD

FRANKLIN TRAINING SCHOOL

MISS BEATRICE FITZHUBERT
PRINCIPAL

TERM
SEPTEMBER 1ST TO JUNE 30TH

IF NOT DELIVERED IN FIVE DAYS
RETURN TO
MISS BEATRICE FITZHUBERT
LOCK BOX 280
EAST ROCKLAND, ME.

MISS BEATRICE FITZHUBERT

PRINCIPAL
FRANKLIN TRAINING
SCHOOL

187 GRANT BOULEVARD
ROCKLAND, ME.

GRADUATING EXERCISES

M_____

YOU ARE INVITED TO ATTEND THE
GRADUATING EXERCISES OF

KINGSBRIDGE PREPARATORY SCHOOL

WEDNESDAY EVENING, JUNE ELEVENTH

NINETEEN HUNDRED AND TWELVE

AT EIGHT O'CLOCK

IN PHI DELTA NORMAL HALL

PLEASE PRESENT THIS CARD AT THE DOOR

CARD MERCANTILE

30 Point No. 10

5 A \$3 25

REDUCED STOCK
QUICK PRINTERS
STUNG BUTCHER

24 Point No. 9

5 A \$2 50

EJECTING FRIENDS
STUDIED QUESTION
LOST MINES FOUND

18 Point No. 8

7 A \$2 10

NINE PROMINENT MEN
IMPROVED SCULPTURE
REMARKABLE FLIGHT

12 Point No. 7

10 A \$1 50

CLEVER SCHEMER
MECHANIC HIRED
SPEND \$1234567890

6 Point No. 4

16 A \$1 05

NOT SATISFIED GENTLEMEN
DISPLEASED CHEMIST WEPT
GROTESQUE DESIGN SHOWN
SWIFT MAIL CLERK PLEASES

10 Point No. 6

13 A \$1 45

POPULAR MAN DYING
INDICT FIVE BROKERS
EXAMINES HUCKSTER

6 Point No. 3

17 A \$1 00

NICE AND LEGIBLE CHARACTER
SWEETER MAGNOLIAS IN BLOOM
ACTORS ENJOY ANNUAL DINNER
MICHIGAN \$1234567890 FARMERS

8 Point No. 5

16 A \$1 25

BEAUTIFUL GRANITE MANSION
SEVERAL INVENTIONS BOUGHT
DUKE INVITES ELEVEN BARONS
ONE HOMELY WOMAN PRESENT

6 Point No. 12

22 A \$1 00

CHARITABLE SOCIETY ELECTS OFFICERS
COMEDIAN ENTERTAINS THIRTY WOMEN
PREHISTORIC ANIMAL RECENTLY FOUND
BURGLARS RANSACKED NEW MANSIONS

6 Point No. 11

30 A \$1 00

REPUTABLE PHYSICIAN DISCOVERS LOST TREASURE
COLLEGE FACULTY DISCIPLINE ATHLETIC INSTRUCTOR
REMARKABLE DEMONSTRATIONS CONVINCED BUYERS
MONSTER BENEFIT PROVES WONDERFUL ATTRACTION
GOVERNMENT AUTHORITY INVESTIGATING MATTER

CARD MERCANTILE IN DISPLAY

MERK & CRONIN

CAST URNS
FOR LAWNS AND
CEMETERIES

WE FURNISH
SPECIAL DESIGNS
PROMPTLY

FAIRVIEW AND OAKWOOD STREETS
MUNROE, OHIO

BRANCH OFFICES
ALBANY CHICAGO PORTLAND ST. LOUIS BOSTON

GEORGE HINDER

CHAR. K. ROMINE

HINDER & ROMINE BONDS

MORTGAGES, SECURITIES

ROOM 23
TITLE BUILDING

84 MERITUS STREET
BALTIMORE

OAK TAVERN

OAKWOOD BOULEVARD
ACORN, OHIO

WINES

	qts.
DUNN'S EXTRA DRY	\$4.00
IMPORTED BURGUNDY	3.75
PUNCH CHARTREUSE	3.00
ROMAN PUNCH	3.75
CANADIAN COCKTAIL	3.50
SAUTERNE	3.00
SHERRY	3.00
MOSELLE	2.50

CIGARS

CUBA DE PERFECTO	\$0.50
LA ROSA PUERTO RICO50
PRIDE OF HAVANA50
OAK TAVERN SPECIAL50
HOFFMAN HOUSE25
KEY WEST BOUQUET25

CLASS EXERCISES

MISS MAZIE ROXTON'S SCHOOL

YOU ARE CORDIALLY INVITED TO ATTEND
THE CLASS EXERCISES FROM TWO
TO FIVE O'CLOCK P. M.

WEDNESDAY, JUNE 30TH

IN THE CLASS ROOM

ENTERTAINMENT

ORCHESTRA

MERCANTILE BOLD

48 Point

3 A \$5 00

FOREIGNER

36 Point

5 A \$4 00

RIGHT NUMBER

24 Point

6 A \$3 00

AMERICAN PRODUCT

20 Point

9 A \$2 25

PRODUCES DISTINCT SERIES

18 Point

10 A \$2 05

RIGHTEOUS \$1234567890 MANAGER

MERCANTILE SERIES

16 Point No. 29

10 A \$1 75

COMPETING PRINTERS HARMONIZE
EASTERN EXCURSIONISTS RETURN

14 Point No. 28

13 A \$1 75

DESIGNS NEW TYPES
CLOSE NEGOTIATION

8 Point No. 24

18 A \$1 25

GOVERNMENT ISSUED ORDERS
INGENIOUS BAKING MACHINES
CONFECTIONERS REMARKABLE
PURCHASE MERCANTILE TYPE

12 Point No. 27

12 A \$1 50

SIMPLE FACTS KNOWN
GETS \$1234567890 COIN

6 Point No. 23

21 A \$1 00

BOSTON WIRE STITCHER IS POPULAR
INVALUABLE AS GOOD PROFIT MAKER
ALL BINDERS RECOGNIZE ITS MERITS
REGULATED \$1234567890 TIME CLOCK

12 Point No. 26

15 A \$1 50

MOST NOTORIOUS FAMILY
VENTILATING APPLIANCE

6 Point No. 22

26 A \$1 00

THE UNITED SOCIETIES OF GLORIOUS ORDERS
MIDNIGHT SUBURBANITES ELECTED ANOTHER
DELEGATE TO THE SEMI-ANNUAL CONVENTION
RECEPTION COMMITTEE EXTENDED WELCOME

10 Point No. 25

18 A \$1 40

REVEAL UNPLEASANT TIDINGS
EIGHTEEN MILLIONS INVESTED

6 Point No. 21

35 A \$1 00

SUMPTUOUS APARTMENT APPROPRIATED BY THE SONGBIRDS
INTERESTING ARTICLE PUBLISHED IN FOREIGN PERIODICALS
DELIGHTFUL SERIES OF CONCERTS GIVEN IN CENTRAL PARK
ARTIFICIAL LAKE SURROUNDED BY FRAGRANT GERANIUMS
SOME NATIONAL INSTITUTIONS MAKE PAYING ENTERPRISES

LINING COPPERPLATE ROMAN

10 Point No. 555

17 A \$1 40

HANDSOME RECEPTIONS
BRIGHT DESIGN SOUGHT
CONVINCING QUESTIONS
COME \$1234567890 HOME

8 Point No. 554

16 A \$1 25

BRIGHT COPPERPLATE EFFECT
ENGRAVERS WORK IMITATED
DESIRE ARTISTIC PERFECTION
CHARMING SCENERY VIEWED
USEFUL O R S & T CHARACTERS

LONDON MODES

MRS CHARLES BRICE
STYLISH DRESSMAKER

NO 1294 SOUTH EIGHTH STREET
AUSTIN, MISSOURI

THE NATIONAL ARTS CLUB OF KANSAS

ASKS THE HONOR OF YOUR COMPANY IN THE GALLERIES OF THE ASSOCIATION AT NUMBER TWENTY-SEVEN NORTH CLEARFIELD STREET, BETWEEN TWO AND SIX IN THE AFTERNOON OF JANUARY NINETEENTH, AND BETWEEN SEVEN AND TEN IN THE EVENING OF JANUARY TWENTY, TO VIEW AN EXHIBITION OF LANDSCAPE SCENES SKETCHED BY SOME OF THE MOST NOTED ARTISTS OF THE COUNTRY. THE PROCEEDS OF THE EXHIBITION WILL BE DEVOTED TO FURTHERING THE ART EFFORTS OF STUDENTS IN OUR LOCAL EDUCATIONAL INSTITUTIONS, WHERE MUCH EVIDENCE OF REAL TALENT HAS BEEN DISCOVERED. TICKETS MAY BE SECURED

HERMAN J. RUTHERFORD, Jr
MORTON R. VANDERGOULD
RICHARD M. CREIGHTON

Old English Border Dutch Initial

ORPHAN AUTOMOBILE CLUB

NO 257 WEST SEVENTEENTH STREET
SPRINGFIELD, ILL.

THE OBJECT OF THIS ORGANIZATION IS TO FURNISH FREE AUTOMOBILE RIDES TO THE POOR ORPHANS AND DESTITUTE CHILDREN OF THIS CITY. DAILY RIDES ALONG THE FRAGRANT COUNTRY ROADS WHICH ABOUND IN THIS VICINITY AND AN OCCASIONAL DAY SPENT AT ONE OF THE MANY CHARMING RESORTS ALONG THE LAKE FRONT HAVE DONE A GREAT DEAL TOWARD PUTTING NEW LIFE AND HOPE INTO THESE POOR WAIFS, AND WE AGAIN DESIRE TO AVAIL OURSELVES OF YOUR FORWARDED GENEROSITY IN PERMITTING US THE USE OF YOUR CAR FOR THIS LAUDABLE PURPOSE. ALL OFFERS WILL BE CHEERFULLY ACKNOWLEDGED

MARTIN J. MOOREHOUSE
ELIZABETH RANDALL
RUDOLPH FLEMING
BERTHA MAY CLARSON

ELEANOR BLANCHARD
SECRETARY

GENERAL COMMITTEE

6 Point No. 551

24 A \$1 00

NEAT ANNOUNCEMENTS EASILY COMPOSED
DIGNIFIED BUSINESS AND VISITING CARDS
ATTRACTIVE SOCIETY PRINTING PROCURED
ENTERPRISING MERCHANTS REMAIN FIRM
SHOWING REMARKABLE CHARACTERISTICS

6 Point No. 552

28 A \$1 00

M^r AND M^{rs} HAMILTON MONTGOMERY, J^r AT HOME
TWENTY-SECOND ANNUAL RECEPTION AND DANCE
WEDNESDAY AFTERNOON, JUNE 21st, VISITORS' DAY
MODERN SUMMER EXCURSIONS BEGIN NEXT MONTH
SPRINGTIME BREEZES REFRESH THE ATMOSPHERE

6 Point No. 553

31 A \$1 00

DISTINGUISHED FOREIGNERS RECEIVING ROYAL WELCOME
PARLIAM^{en}T OFFICIALS PROVE WONDERFUL ENTERTAINERS
SOME INTERESTING LECTURES ON OUR GREAT RESOURCES
AUTOMOBILE AND STRAIGHT JAUNTS GREATLY ENJOYED
BANKING METHODS DISCUSS^{ed} VERY INTERESTING

BRANDON AND BRANDON GOTHIC

24 Point

6 A \$2 50

**SPECIMEN PRODUCED
HISTORIES INTEREST**

18 Point No. 2

8 A \$2 00

**BRANDON SERIES PLEASED
HANDSOMEST LIGHTHOUSE**

18 Point No. 1

9 A \$2 00

**DESIGNS SUBMITTED IMPROVING
CONTAINING MODERN STRENGTH**

12 Point No. 4

12 A \$1 50

**MONSTER TORNADO DISTURBED CHILD
WORK DEMANDS CAREFUL COMPOSITOR
DIGNIFIED \$1234567890 FIGURES CAST**

12 Point No. 3

14 A \$1 50

**BEAUTIFUL MAIDEN SWINGS IN THE HAMMOCK
PLOWING STARTED IN NORTHWEST MONTANA
SOLD TREMENDOUS SHIPMENT OF MACHINERY**

12 Point No. 2

18 A \$1 50

**INTEREST HOTEL PROPRIETOR
ADVERTISE COMING RESIDENTS
USING BOSTON WIRE STITCHER**

6 Point No. 1

26 A \$1 00

**SPASMODIC INDIOESTION CAUSINO SICKNESS
COLLECTORS CONFISCATE LINCOLN PICTURE
CELEBRATIONS FINANCIALLY UNSUCCESSFUL
HOMECOMING CAUSED MANY ACHING HEARTS
STRING INSTRUMENTS MAKING SWEET MUSIC**

12 Point No. 1

21 A \$1 50

**CROWN ANOTHER MONARCH TODAY
MAGAZINE BEGAN FOURTH VOLUME
YOUNG STONEMEN LEARN RAPIDLY**

6 Point No. 0

36 A \$1 00

**MUSICIANS DISCOURAGED BEAUTIFUL CORNET PLAYERS
REPRODUCE NEAT PLATE PRINTING WITH MOVABLE TYPE
HANDSOME MENU AND BUSINESS CARDS BEING SECURED
VISITORS SHOWN ANY COURTESY BY EXPERIENCED GUIDE
INQUIRIES BY MAIL ALWAYS RECEIVE PROMPT ATTENTION**

6 Point No. 3

18 A \$1 00

**HORRIBLE PLAGUES DESTROYED EMPIRE
PRESENT EXTREMELY GRACEFUL MAIDEN
DISCRIMINATING FLORIST MERITS HONOR
BANKERS WENT \$1234567890 TO KANSAS**

6 Point Brandon Gothic No. 2

20 A \$1 00

**DEMONSTRATIONS PROVING VERY DELIGHTFUL
INDISPENSABLE ORIGINALLY CROWNED EFFORT
NUMEROUS WILD FLOWERS FOUND IN FORESTS
GOOD NATURED FIREMEN SACRIFICED CLOTHES
FIREPRDDFING \$1234567890 EVERY BUILDING**

6 Point No. 2

22 A \$1 00

**BRANDON SERIES BRINGS MANY RETURN ORDERS
MUTUAL ADMIRATION SOCIETY FORMED IN CHINA
RAPID STEEL AND IRON INDUSTRY DEVELOPING
COLORADO MOUNTAIN SCENERY STILL PLEASING**

6 Point Brandon Gothic No. 1

24 A \$1 00

**ENTHUSIASTIC DEMONSTRATIONS ALARM STUDENTS
BIOGRAPH SHOW PICTURES HOME LIFE AMONG IRISH
MATRIMONIAL SCHEMERS REPORT MUCH PROGRESS
THIS GDTHIC USED IN CONJUNCTIDN WITH BRANDON
CURIOUS GIRL DETECTIVE REGARDED WITH CAUTION**

BRANDON IN PRACTICAL DISPLAY

ANNOUNCEMENT

TO THOSE SPENDING THEIR VACATION IN OLD VIRGINIA

LANDMARK RAILROAD

WE ANNOUNCE SPECIAL RATES FOR THOSE DESIRING TO SPEND THEIR VACATION IN THE STATE OF VIRGINIA. ALL RETURN TICKETS GOOD FOR SIXTY DAYS. DURING JULY AND AUGUST SPECIAL TRAINS WILL BE RUN TO ALL THE LEADING SUMMER RESORTS AND WATERING PLACES. FULL INFORMATION AND ARTISTIC FOLDERS SENT ON REQUEST

JOHN HURNS
GENERAL PASSENGER AGENT
LANDMARK, VA.

Wayside Ornaments

JAMISON B. HUDSON
PRESIDENT

WIGHT CH
SECRET

THE POMI COMPANY
CHEMISTS
SOAP AND PERFUME

REPRESENTED BY
JOHN CALDWELL, M. D.

BOSTON SKATING CLUB
142 ALDER STREET

OPENING NIGHT
JANUARY FIRST

WE DESIRE TO ANNOUNCE NEXT FRIDAY NIGHT THE OPENING OF THE BOSTON SKATING CLUB IN ROOMS RECENTLY SECURED FOR THE SEASON IN CHARLES HOTEL AT WALDEN POND. EVERY EFFORT HAS BEEN PUT FORTH TO MAKE THIS OLD WINTER SPORT THE SOURCE OF MUCH PROFIT

REFRESHMENTS WILL BE SERVED MEMBERS DURING THE EVENING AND SKATING ON THE POND, WEATHER PERMITTING, WILL BE THE MAIN FEATURE OF THE EVENING. THE WRIGHT ORCHESTRA WILL FURNISH MUSIC. LET THE MEMBERS ALL ATTEND

BOSTON SKATING CLUB
WAIN HANCOCK, SECRETARY

1891 7 YEARS OLD THIS DAY 1898

LUCY MAY OSMUND
ASKS THE PLEASURE
OF YOUR COMPANY ON HER SEVENTH
BIRTHDAY
THURSDAY AFTERNOON

Kate Greenway Mignonette

TYPO GOTHIC

(Name changed from Tiffany Gothic)

24 Point No. 2

7 A \$2 50

ENDURING FISHERMEN

24 Point No. 1

7 A \$2 00

COMPOSITOR ENTRUSTED

18 Point No. 2

9 A \$2 00

DEMANDING MODERN GOTHICS

18 Point No. 1

12 A \$2 00

REQUIRED JUDGMENT WHEN CHOSEN

PRINTED MATTER

FROM

JOHN RANKIN
& COMPANY

235 STATE STREET
HAMBURG

Strathmore Ornament

THIS PACKAGE CONTAINS PRINTED STOCK CONSISTING OF VALUABLE WORK DONE BY US, AND THE CARRIER HEREOF SHALL BE HELD RESPONSIBLE FOR ITS DELIVERY IN AS FIRST CLASS CONDITION AS WHEN IT WAS GIVEN IN HIS CHARGE. AS ONE PREVENTIVE OF DAMAGE WOULD SUGGEST THAT YOU KEEP THIS COVERED DURING DAMP OR RAINY WEATHER AND ALSO SEE THAT THE FLOORING ON WHICH IT STANDS IS KEPT DRY. JOHN RANKIN & Co.

FIGURES \$1234567890 DOLLARS

12 Point No. 3

15 A \$1 50

GENTLEMEN CREDITORS PRINT PROMINENT CARD

6 Point No. 4

20 A \$1 00

PROPERTY OWNERS INTERESTING
USE FOLDERS, PAMPHLETS, CARDS
FORTUNES SMILED ON FOREIGNER

12 Point No. 2½

18 A \$1 50

PRAISED YOUTHFUL DESIGNER REQUIRE MODERN TYPE FACES

6 Point No. 3

23 A \$1 00

PREPARING CAREFUL PRINTING ORDERS
RELIEVE COMPOSITORS WHEN REQUIRED
PRINTERS PREFER AMERICAN PRODUCTS

12 Point No. 2

21 A \$1 50

CANCELING PREVIOUS LISTINGS INSTRUCTIONS GIVEN MECHANIC

6 Point No. 2

29 A \$1 00

GREATER SNOWSTORM HEADING EASTWARD TODAY
JOB PRINTERS INCLINING LOVINGLY TOWARD BOLD
ATTRACTIVE DESIGNS THAT CONTAIN ORIGINALITY

12 Point No. 1

23 A \$1 50

WITHOUT BALANCE NOTHING ARTISTIC BEING LIKE LARGE SHIPS MINUS SAIL

6 Point No. 1

34 A \$1 00

HARMONIOUS TYPOGRAPHICAL PRINTINGS BEARING IDEAL
FEATURES, WHICH ADVERTISERS WANT NOWADAYS, GAINED
CONSIDERABLE HEADWAY, MADE WITH THE GOTHIC SERIES

TYPO GOTHIC

(Name changed from Tiffany Gothic)

THE
AMERICAN TYPE FOUNDERS
COMPANY

EXTENDS A CORDIAL INVITATION
TO ALL

PRINTERS AND PUBLISHERS

TO VISIT ITS CENTRAL PLANT
LOCATED AT

300 COMMUNIPAW AVENUE
JERSEY CITY, N. J.

WITHOUT DOUBT THIS IS THE LARGEST AND BEST ARRANGED
TYPE FOUNDRY IN THE WORLD. ANYONE INTERESTED IN
TYPE OR PRINTING WILL FEEL WELL REPAID FOR
THE TIME SPENT IN INSPECTING THE PLANT

ORDER OF DANCE

FIRST HALF

1 GRAND MARCH

2 WALTZ

3 TWO-STEP

4 PORTLAND FANCY

5 SCHOTTISCHE

6 WALTZ

SECOND HALF

7 TWO-STEP

8 LANCIERS

9 WALTZ

10 SCHOTTISCHE

11 WALTZ

GOOD NIGHT

MRS. THOMAS MORTON

AT HOME
THURSDAYS

906 NORDAIN STREET

MARKUS S. BRONSON
MINING ENGINEER

ROOM NO. 166

MONTMORENCY BUILDING
BUFFALO

THE BRINKTOWN TRUST COMPANY

IMPROVED FARM OR CITY PROPERTY FOR
SALE WITHIN EASY COMMUTING
DISTANCE OF NEW YORK

CHARLES L. DAILEY, PRESIDENT
HUGH BARRIE, TREASURER

THIRD AND MAPLE STREETS
OPPOSITE POST OFFICE

Lightline

36 Point

6 A \$2 75 9 a \$2 25 \$5 00

MODERNIZED NUMBERING
General Improvement Noticed

30 Point

6 A \$2 05 12 a \$2 25 \$4 30

EUROPEAN MERCHANT SOUGHT
Northern Hunting Excursion Returns

24 Point

8 A \$1 75 14 a \$1 75 \$3 50

DISTINGUISHED PUBLISHERS ADVISED
Noted Literary Exponents Received Mention

18 Point

11 A \$1 55 22 a \$1 75 \$3 30

ENTHUSIASTIC PRINTERS PROMOTING HARMONY
Popular American Line Type Styles Strongly Advocated
Successful Advertisers Are Demanding Quality Printing

14 Point

17 A \$1 50 32 a \$1 50 \$3 00

REMARKABLE DESIGNS BOUGHT
Distinctive and Picturesque Conceits
Bright Color Blending Acknowledged

6 Point No. 4

26 A \$0 95 52 a \$1 05 \$2 00

BOSTON WIRE STITCHERS INSURE SATISFACTION
Especially Recommended for Its Labor-Saving Features
Invaluable as a Profit-Maker for the Up-to-Date Bindery
Self-Regulating and Easily Adjusted, It Excels all Others
Leading Printers and Publishers Recognize its Merits

12 Point

19 A \$1 30 39 a \$1 45 \$2 75

EXPERIENCED CUSTOMER DELIGHTED
American Faces Charm the Most Exacting
Recovering \$1234567890 Owner Pleased

6 Point No. 3

31 A \$0 95 61 a \$1 05 \$2 00

HANDSOME LETTER FOR GENERAL COMMERCIAL PRINTING
American Type Leads the World for Originality and Distinctiveness
Beautiful and Effective Printing Continually Being Distributed
Proper Material is the Real Secret of Profit Making in Production
Keep Your Plant Modern \$1234567890 and in Good Condition

10 Point

22 A \$1 20 43 a \$1 30 \$2 50

SECURE YOUR JOB TYPE IN WEIGHT FONTS
Avoid the Expensive Habit of Picking Live Matter
Full Cases of Display Letter Mean Larger Profits

6 Point No. 2

40 A \$1 00

ENTERPRISING MEASURES PLANNED BY EXPERIENCED STATESMEN
DELIGHTFUL SERIES OF MUSICAL CONCERTS GIVEN IN THE SPACIOUS GARDEN
INTERESTING REMARKS ON PRESENT-DAY TOPICS PROVE VALUABLE
TREMENDOUS CROWDS OF FASHIONABLY DRESSED WOMEN PROMENADE DAILY
BOISTEROUS AUDIENCE FAILED TO DISCONCERT COUNTY ORATORS

8 Point

24 A \$1 10 47 a \$1 15 \$2 25

MANY CHARACTERISTIC AND STRIKING TYPE DESIGNS
Popular American Line Faces Increase the Value of Printing
Always Bear This Fact in Mind When Ordering New Material

6 Point No. 1

46 A \$1 00

SUMPTUOUS APARTMENTS APPROPRIATED BY MANY PROFESSIONAL SONGSRIERS
DELIGHTFUL SERIES OF MUSICAL CONCERTS GIVEN IN THE SPACIOUS GARDEN
ARTIFICIAL LAKE SURROUNDED BY FRAGRANT ROSEBUSHES AND GERANIUMS
TREMENDOUS CROWDS OF FASHIONABLY DRESSED WOMEN PROMENADE DAILY
CHARMING ENTERTAINERS SCORE GREAT SUCCESS IN LIGHT OPERATIC ROLES

Lightline in Practical Display

JAMES MARTINDALE, President
WILLIAM T. AMES, Vice-President

H. MARTIN ANDERSON, Secretary
HENRY BRADSON, Treasurer

Martindale, Bradson & Company

Number 1934 East One Hundred and Sixteenth Street

NEW BEDFORD, VERMONT

TELEPHONE 425 TURKIN

EXTEND to their friends and customers a cordial invitation to attend their Annual Exhibition and pass judgment on the recent importation of Oriental Carpets, Rugs and Tapestries which their special European agent, Mr. Herbert Mason, after visiting the principal marts and trade-centers of Europe, Asia and India, has selected for them. This selection is undoubtedly the finest that has ever been displayed and offered for sale in this city. No matter how keen the eye may be for color harmony, or how fastidious the taste in harmonious interior decoration, the subtle charm embodied in the making of these creations cannot fail to appeal to you. To have a beautiful and comfortable home is the ambition of every person of intelligence, and how to make the home as beautiful as one's purse will permit is an art in which every householder should be interested and to further this end a special staff of skilled housefurnishers and decorators is at your service

Dated September 3

MONTHLY STATEMENT

Portland, Ore., 191

M

TO MONTGOMERY & HENDERSON, Dr.

MANUFACTURERS OF

Automobiles and Motor Boats

Manufacturers of
NOTRAM SIX-CYLINDER MOTORS

GENERAL OFFICE AND SHOWROOM
No. 1026 North Plainfield Avenue

24 Point No. 40

8 A \$2 50

EXPOSED STRANGE METHOD

24 Point No. 39

10 A \$2 50

PROSPEROUS YOUNG MERCHANTS

18 Point No. 40

11 A \$2 00

BEAUTIFUL DESIGNS RECEIVE MENTION

18 Point No. 39

14 A \$2 00

MEDICAL JOURNALS EXPLAIN HARMFUL DRINK

SUMMER ANNOUNCEMENT
THE FAIRMOUND COMPANY
MANUFACTURING SILVERSMITHS
 ANNOUNCES THAT IT HAS MANUFACTURED A DISTINCTIVE AND ARTISTIC LINE
 OF NOVELTIES IN THE SILVERSMITHS ART AND WILL BE PLEASED
 IF YOU WILL SHOW YOUR APPRECIATION WHEN

MR. HURBERT CHURCHSON WORTHINGTON
 CALLS AT YOUR OFFICE WITH SAMPLES COMPRISING ITS COMPLETE LINES
 AND YOU MAY EXPECT HIM ON OR ABOUT THE

TWENTY-FIRST DAY OF THE MONTH OF AUGUST

 KNOWING THAT OUR LINES WILL MEET WITH YOUR
 APPROVAL WE THANK YOU FOR YOUR KIND CONSIDERATION
 OF THE SAME AND FOR MANY PAST FAVORS

THE FAIRMOUND COMPANY
SHOE LANE, LONDON, E. C.

DURABLE \$1234567890 HANDSOME

12 Point No. 38

18 A \$1 50

PROMINENT SPEAKER FOUND
SOME INTERESTING READING

12 Point No. 37

22 A \$1 50

ENERGETIC MAIDENS SUBSTITUTED
RICH RESIDENT PRESENTED NAMES

12 Point No. 36

26 A \$1 50

HANDSOME AMERICAN PRODUCTS USED
REASONABLE REQUIREMENTS PROPOSED

12 Point No. 35

29 A \$1 50

LARGE DEMANDS GRANTED COUNTY OFFICIALS
NUMEROUS CONTRACTS REPORTED DEFECTIVE

6 Point No. 34

27 A \$1 00

HARMONY PREVAILED DURING CONVENTION
EXTRAORDINARY SCENES EXCITED MEMBERS
MUSICAL TEAM \$1234567890 FORMED BAND

6 Point No. 33

31 A \$1 00

BRAVE SOLDIER RETURNED FROM THE BATTLEFIELDS
WITH EMBLEMS OF VICTORY BEDECKING HIS BREAST
FIGHTING DESPERATE BATTLES WITH LIMITED MEANS

6 Point No. 32

37 A \$1 00

BRIGHTER INDUSTRIAL CONDITIONS SAID TO BE INCREASING
FINANCIERS PREPARE RESOURCES FOR DISTRIBUTING MONEY
VERY REMARKABLE MEASURES ANNOUNCED BY LARGE DEALER

6 Point No. 31

42 A \$1 00

DOWN IN THE BOWELS OF BIG STEAMSHIPS ENGINEERS CONSTANTLY
AND DILIGENTLY WATCH EVERY SHAFT AND BOILER GAUGE THROUGH
MANY LONG WEARY DAYS AND NIGHTS WHILE PLOUGHING THE OCEAN

34 Point No. 20

8 A \$2.50

EXPOSED STRANGE METHOD

24 Point No. 19

10 A \$2.50

PROSPEROUS YOUNG MERCHANTS

18 Point No. 20

11 A \$2.00

BEAUTIFUL DESIGNS RECEIVE MENTION

18 Point No. 19

14 A \$2.00

MEDICAL JOURNALS EXPLAIN HARMFUL DRINK

HENRY CONKLIN

DANIEL BEARING

THE AKRON MINING & MILLING CO.

DEVELOPING AND OPERATING
MINING PROPERTIES, TIMBER TRACTS
AND COAL LANDS

MAIN OFFICE
MANDRAKE BUILDING

WASHINGTON, D. C.

ESTABLISHED 1866

MR. RUDOLPH M. WORTHINGTON
HOME DECORATOR

36 AMSTERDAM STREET
HURON BUILDING

TELEPHONE B62 SPRINGFIELD

PIKERSTOWN, N. M.

DURABLE \$1234567890 HANDSOME

12 Point No. 18

18 A \$1.50

PROMINENT SPEAKER FOUND
SOME INTERESTING READING

12 Point No. 17

21 A \$1.50

ENERGETIC MAIDENS SUBSTITUTED
RICH RESIDENT PRESENTED NAMES

12 Point No. 16

25 A \$1.50

HANDSOME AMERICAN PRODUCTS USED
REASONABLE REQUIREMENTS PROPOSED

12 Point No. 15

29 A \$1.50

LARGE DEMANDS GRANTED COUNTY OFFICIALS
NUMEROUS CONTRACTS REPORTED DEFECTIVE

6 Point No. 14

27 A \$1.00

HARMONY PREVAILED DURING CONVENTION
EXTRAORDINARY SCENES EXCITED MEMBERS
MUSICAL TEAM \$1234567890 FORMED BAND

6 Point No. 13

31 A \$1.00

BRAVE SOLDIER RETURNED FROM THE BATTLEFIELDS
WITH EMBLEMS OF VICTORY BEDECKING HIS BREAST
FIGHTING DESPERATE BATTLES WITH LIMITED MEANS

6 Point No. 12

37 A \$1.00

BRIGHTER INDUSTRIAL CONDITIONS SAID TO BE INCREASING
FINANCIERS PREPARE RESOURCES FOR DISTRIBUTING MONEY
VERY REMARKABLE MEASURES ANNOUNCED BY LARGE DEALER

6 Point No. 11

42 A \$1.00

DOWN IN THE BOWELS OF SIX STEAMSHIPS ENGINEERS CONSTANTLY
AND DILIGENTLY WATCH EVERY SHAFT AND BOILER GAUGE THROUGH
MANY LONG WEARY DAYS AND NIGHTS WHILE PLOUGHING THE OCEAN

COPPERPLATE GOTHICS IN COMBINATION

EXHIBITION OF RARE CURIOS AND FINE ANTIQUES

BEGINNING MONDAY, JANUARY 17TH, AND CONTINUING THE ENTIRE WEEK, OUR ANNUAL EXHIBITION OF RARE CURIOS AND FINE ANTIQUES WILL BE HELD IN THE WAREROOMS OF OUR NEW BUILDING. WE CAN TRUTHFULLY ANNOUNCE, WITHOUT FEAR OF CONTRADICTION, THAT OUR DISPLAY THIS YEAR WILL BE THE BEST EVER SEEN IN THE CITY. A SPECIAL EFFORT HAS BEEN MADE BY OUR TRAVELING PURCHASER TO OUTDO HIMSELF ON THIS OCCASION, AND THAT HE HAS SUCCEEDED TO AN ADMIRABLE DEGREE WILL BE AT ONCE APPARENT TO THE MOST FASTIDIOUS OF ART CONNOISSEURS AND COLLECTORS OF CURIOS AND ANTIQUES

A BEAUTIFULLY PRINTED CATALOGUE HAS BEEN ARRANGED AND THE ARTICLES ENUMERATED, WITH A BRIEF HISTORY OF EACH. PATRONS WHO FEEL INTERESTED AND FIND IT INCONVENIENT TO ATTEND THE EXHIBITION IN PERSON MAY SECURE A COPY BY SENDING THEIR ADDRESS TO THIS DEPARTMENT

THE KINGSFORD ART CO.
SECOND AND BRINK STREETS
AUSTIN, ILLINOIS

Renaissance Ornament

SILVER NOVELTIES

RARE STATUARY

THE KINGSFORD ART COMPANY

IMPORTER OF

ANTIQUES AND CURIOS

REPRESENTED BY
CHARLES N. MASON

SECOND AND BRINK STREETS
AUSTIN, ILLINOIS

COPPERPLATE GOTHICS IN COMBINATION

ORGANIZED 1845

NERM BANK

OF NORTH AMERICA

OFFICERS

EDWIN MUNSEY - - - *PRESIDENT*
 NORMAN BROWN - *VICE-PRESIDENT*
 HERMAN BRODER - - *SECRETARY*
 WILLIAM SMITH - - - *TREASURER*

DANIEL ANDERSON
 COUNSEL

DIRECTORS

GEORGE BRENNEN
 RICHARD STEVENSON
 CHARLES KENTEN
 THOMAS ROBERTSON
 LOUIS KNOX

MANER INSTITUTE OF MUSIC AND ART

DEARBORNE PLACE
 DENVER

ANNOUNCEMENT

ON THURSDAY, THE TWENTIETH DAY OF AUGUST, THE REGULAR ADVANCED COURSE OF ART AND MUSIC WILL BEGIN. IT IS OF THE UTMOST IMPORTANCE THAT ALL STUDENTS DESIRING TO START THE WINTER SEASON'S COURSE MUST POSITIVELY HAVE THEIR NAMES ENROLLED BEFORE THE SIXTEENTH OF SAID MONTH TO INSURE THEM A GUARANTEE OF ADMISSION. IT IS ALSO DESIRED ON THE PART OF THE MANAGEMENT THAT THE EXACT LENGTH AND EXTENT OF THE COURSE TO BE TAKEN SHOULD BE DEFINED IN WRITING ON THE ABOVE DATE

MAURICE HENNING
 DIRECTOR

Strathmore Ornament

EDWIN MERDMEN COMPANY

EXTENDS TO THE GENERAL BUYING PUBLIC AN INVITATION TO VISIT ITS LARGE AND SPLENDIDLY STOCKED WAREHOOMS OF EUROPEAN AND HOME CREATIONS IN FINE

HARNESS EQUIPMENTS

THIS MAGNIFICENT COLLECTION OF HORSEMEN'S FURNISHINGS AND REQUISITES STANDS BEYOND CRITICISM FOR THE FINE QUALITY AND STYLISH TRIM APPEARANCE

FACTORY
 BRAM PLACE
 DETROIT

SHOWROOMS
 HIRN STREET
 BOSTON

MENU

SOUP

CONSOMME ROYAL
 SALTED CRACKERS

FISH

MOUNTAIN BROOK TROUT
 OLIVES LETTUCE CELERY

BAKED BLUE FISH
 GREEN CORN

BAKED SPANISH MACKEREL
 BRUSSELS SPROUTS

ENTREES

ROAST SPRING LAMB
 BAKED POTATOES

ROAST CANVAS-BACK DUCK
 CRANBERRY SAUCE CRAB APPLE JELLY

DESSERT

PINEAPPLE ICE CREAM
 LADY FINGERS

COFFEE TEA CIGARS

LIGHT COPPERPLATE GOTHIC

24 Point No. 10

6 A \$2 50

HUMOROUS QUESTION

24 Point No. 9

7 A \$2 50

CONSTRUCTION MACHINES

18 Point No. 10

9 A \$2 00

DISHONEST BROKERS RETURN

18 Point No. 9

11 A \$2 00

MODERN ENTERPRISES DEMOLISHED

THE ECONOMIC CLUB OF BOSTON

REQUESTS THE HONOR OF YOUR COMPANY AT AN INFORMAL DINNER ON THE EVENING OF WEDNESDAY, THE FIRST OF JUNE, ONE THOUSAND NINE HUNDRED TWELVE, AT HALF AFTER SIX O'CLOCK, AT

THE GREAT NORTHERN HOTEL

SUBJECT FOR DISCUSSION

IS THE OVER-CAPITALIZATION OF OUR RAILROADS AN EVIL

SPEAKERS

JAMES S. MONTGOMERY, JR.

PROF. CHARLES LEON MORTON

DOCTOR MARCUS RADBURN

REV. PERCY ANDERSON

FRED WARREN ATHERINGTON

MAYOR HENRY MARKSON

DOCTOR ROBERT BOYCE KOTH

ANDREW H. CONARSIE

DAVID M. ROTHERFORD

PROFESSOR GEORGE N. NOSTRON WILL PRESIDE

RECEPTION WILL BE HELD AT HALF AFTER SIX DINNER AT SEVEN

SPEAKING FROM HALF AFTER EIGHT UNTIL HALF AFTER TEN

STRONG \$1234567890 FIGURES

12 Point No. 8

13 A \$1 50

MERITORIOUS DESIGNS
CABINET RENUMBERED

6 Point No. 4

21 A \$1 00

REHEARSING WONDERFUL DRAMAS
DIGNIFIED CHARACTER PRESENTED
CHOICE MIDNIGHT PERFORMANCES

12 Point No. 7

16 A \$1 50

INGENIOUS KINGS CONFER
HEROIC MAIDEN HONORED

6 Point No. 3

26 A \$1 00

ROMANTIC SUMMER GARDENS PURCHASED
MODERNIZED FINANCIERS DESIRED MONEY
ANCIENT COLONIAL MANSIONS SEARCHED

12 Point No. 6

19 A \$1 50

REMARKABLE SOUVENIR PRIZES
CURIOUS GERANIUM EXHIBITION

6 Point No. 2

32 A \$1 00

MUSCULAR GENTLEMEN EXHIBIT GREAT ENDURANCE
STRENUOUS EXERCISE RECOMMENDED BY PHYSICIAN
MANY EXTRAORDINARY ACROBATIC ACHIEVEMENTS

12 Point No. 5

24 A \$1 50

ENTHUSIASTIC JUVENILE SERENADER
MAGNIFICENT SPRINGTIME COSTUMES

6 Point No. 1

37 A \$1 00

BEAUTIFUL STRAINS OF INSPIRING MUSIC DELIGHT LOVERS
ALPINE MOUNTAIN CLIMBER ENJOYING SPECIAL PRIVILEGE
PERFUMED BREEZES PERMEATE THE GENTLE ATMOSPHERE

HEAVY COPPERPLATE GOTHIC

24 Point No. 30

6 A \$2 50

HUMOROUS QUESTION

24 Point No. 29

7 A \$2 50

CONSTRUCTION MACHINES

18 Point No. 30

9 A \$2 00

DISHONEST BROKERS RETURN

18 Point No. 29

11 A \$2 00

MODERN ENTERPRISES DEMOLISHED

ANNOUNCEMENT

THE FIRM OF

MARKTON, BUCKRAND & COMPANY

MINING ENGINEERS

WISH TO INFORM THEIR MANY CUSTOMERS THAT THEY HAVE
ASSOCIATED WITH THEM IN THE CAPACITY OF
MASTER DRAUGHTSMAN

MR. EDGAR MURTENS

WHO WILL DIRECT THE DRAUGHTING DEPARTMENT AT
THE OFFICES OF THIS COMPANY

NO. 2345 MONTGOMERY STREET

HUDSON, N. J.

CHARLES MARKTON, MANAGER

SOAPS

AND

PERFUMES

VALUABLE HINTS
ON THEIR MAKE
AND GRADE

COPYRIGHTED
1908

MASON & SON
NEW YORK

Aurifer Ornament

STRONG \$1234567890 FIGURES

12 Point No. 28

13 A \$1 50

MERITORIOUS DESIGNS CABINET RENUMBERED

12 Point No. 27

16 A \$1 50

INGENIOUS KINGS CONFER HEROIC MAIDEN HONORED

12 Point No. 26

19 A \$1 50

REMARKABLE SOUVENIR PRIZES CURIOUS GERANIUM EXHIBITION

12 Point No. 25

24 A \$1 50

ENTHUSIASTIC JUVENILE SERENADER MAGNIFICENT SPRINGTIME COSTUMES

6 Point No. 24

21 A \$1 00

REHEARSING WONDERFUL DRAMAS DIGNIFIED CHARACTER PRESENTED CHOICE MIDNIGHT PERFORMANCES

6 Point No. 23

26 A \$1 00

ROMANTIC SUMMER GARDENS PURCHASED MODERNIZED FINANCIERS DESIRED MONEY ANCIENT COLONIAL MANSIONS SEARCHED

6 Point No. 22

32 A \$1 00

MUSCULAR GENTLEMEN EXHIBIT GREAT ENDURANCE STRENUOUS EXERCISE RECOMMENDED BY PHYSICIAN MANY EXTRAORDINARY ACROBATIC ACHIEVEMENTS

6 Point No. 21

37 A \$1 00

BEAUTIFUL STRAINS OF INSPIRING MUSIC DELIGHT LOVERS ALPINE MOUNTAIN CLIMBER ENJOYING SPECIAL PRIVILEGE PERFUMED BREEZES PERMEATE THE GENTLE ATMOSPHERE

COPPERPLATE GOTHICS IN COMBINATION

ESTABLISHED 1908

INCORPORATED 1909

MERIM NORTHEASTERN BUILDING AND LOAN

OFFICERS:

JAMES P. MARTIN, PRESIDENT
E. J. MOAN, VICE-PRESIDENT
SILAS DUMONT, SECRETARY
JOHN F. FOX, TREASURER
EDWARD L. DOYLE, CASHIER

ROOM 4, BURD BUILDING
HAMLIN, OHIO

DIRECTORS:

RICHARD M. HARKINS, M. D.
SYLVESTER R. GRAHAM
PROF. ARTHUR HEBRAND
JOHN W. MARKES, JR.
CHARLES H. MONTGOMERY

IN ORGANIZING THE MERIM NORTHEASTERN BUILDING AND LOAN IT HAS BEEN THE PURPOSE OF ITS OFFICERS AND MEMBERS TO FURNISH A SOURCE OF STRONG FINANCIAL AID TO THE HOUSEHOLDERS AND BUSINESS MEN OF THIS RAPIDLY GROWING SECTION OF HAMLIN. ITS BOARD OF DIRECTORS IS COMPOSED OF MEN WHOSE REPUTATION FOR ACTIVITY AND HONESTY IN THE PROFESSIONAL AND BUSINESS WORLD HAS BEEN WELL ESTABLISHED. THOROUGHLY INFORMED ON ALL LOCAL CONDITIONS IT WILL BE THE EFFORT OF THIS BOARD TO FURNISH EVERY CONSERVATIVE AND PRUDENT AID TO THE DEVELOPMENT OF HOMES FOR THOSE STOCKHOLDERS WHOSE AMBITION LIES IN THAT DIRECTION AND TO LEND AID TO ALL THOSE WHO DESIRE TO ENGAGE IN LEGITIMATE BUSINESS ENTERPRISES. STOCKHOLDERS REQUIRING LOAN ACCOMMODATIONS MAY ALWAYS FEEL PERFECTLY FREE TO PRESENT THEIR NEEDS, WITH THE ASSURANCE THAT THEY WILL BE GRANTED COURTEOUS ATTENTION: WHEN THESE REQUESTS ARE BASED ON GOOD SOUND BUSINESS PRINCIPLES. CUSTOMERS MAY EXPECT LIBERAL CONSIDERATION SO FAR AS POSSIBLE, WITHIN THE LIMITS OF CONSERVATIVE BANKING. OUR RESOURCES WILL BE DEVOTED TO THE ABOVE MENTIONED METHOD OF AIDING AND BENEFITING STOCKHOLDERS A SPECIAL EFFORT HAS BEEN MADE TO MEET THE REQUIREMENTS OF LADIES BY THE INSTALLATION OF A CONVENIENT AND AGREEABLE CONSULTATION AND WRITING ROOM WHICH HAS BEEN THOROUGHLY FITTED FOR THEIR EXCLUSIVE USE

MERIM NORTHEASTERN BUILDING AND LOAN

SILAS DUMONT, SECRETARY

DATED JANUARY FIFTEENTH

AMERICAN TYPE FOUNDERS Co.

ORIGINATOR OF THE COPPERPLATE GOTHIC FAMILY

Univ Calif - Digitized by Microsoft ©

JOHN N HENDERSON, PRESIDENT

ORGANIZED 1890

CHARLES D. MORAN, SECRETARY

THE HENDERSON & MORAN COMPANY

INVENTORS AND MAKERS OF THE CELEBRATED CRITTERDON ORGANS AND UPRIGHT PIANOS

MUSICAL INSTRUMENTS
OF EVERY DESCRIPTION CARRIED IN STOCK

MAIN OFFICE, 34-36 SOUTH BAINBRIDGE STREET, LANCASTER, MICHIGAN

CHARLES L. DARLINGTON
GENERAL MANAGER

SOLE AMERICAN AGENTS FOR THE
MANTZ PIANOLA

JOHN HARTMING & SONS
MANUFACTURERS OF HIGH-GRADE
MOTOR CYCLES
HOLMS BUILDING KENTON AND MARK STREETS

NO. _____ LANSING, OHIO, _____ 191 _____

THE SECOND NATIONAL BANK

PAY TO _____ OR ORDER _____

_____ DOLLARS _____

\$ _____
_____ PRESIDENT

LIGHT COPPERPLATE GOTHIC EXTENDED

24 Point No. 70

5 A \$2 55

HANDSOME MINER

24 Point No. 69

6 A \$2 50

MEMBER DENOUNCED

18 Point No. 70

8 A \$2 05

REMARKABLE MANSIONS

18 Point No. 69

9 A \$2 00

NUMEROUS DESIGNS BROKEN

PORT HURON, MICH. _____ 19____

M _____

TO HERMAN BURON, M. D.. DR.
HOMEOPATHIST

OFFICE HOURS: { 8 TO 10 A. M.
2 TO 3 P. M.
7 TO 9 P. M.
SUNDAY, 9 TO 11 A. M.

No. 9186 MUNFORD AVENUE
TELEPHONE 214 HURON

--	--	--	--	--	--

AFTER FIVE OAYS RETURN TO
HERMAN BURON, M. D.
PORT HURON, MICH.

MRS. HERMAN BURON

No. 9186 MUNFORD AVENUE

PORT HURON, MICH.

SPLENDID \$1234567890 FIGURES

12 Point No. 68

11 A \$1 50

STRONG REMARKS
HUMOROUS MUSIC

6 Point No. 64

17 A \$1 00

PICTURESQUE SCENES GIVEN
BIOGRAPH SHOW PROCURED
GROTESQUE PERFORMANCES

12 Point No. 67

13 A \$1 50

BROKERS DISHONEST
MODEST FOREIGNERS

6 Point No. 63

22 A \$1 00

ANTIQUÉ FURNITURE THROUGHOUT
REASONABLE ENOUGH INTENTIONS
SPLENDID REMEMBRANCES RETURN

12 Point No. 66

15 A \$1 50

MECHANICS DISCOUNTED
CURIOUS HOMES BOUGHT

6 Point No. 62

27 A \$1 00

ENTHUSIASTIC DEMONSTRATOR REJOICING
JUVENILE STUDENTS DECLINE PROMOTION
UNDIMINISHED \$1234567890 RAINSTORMS

12 Point No. 65

18 A \$1 50

SHORTHAND EXPERTS FOUND
MANY CHARMING DIVERSIONS

6 Point No. 61

30 A \$1 00

DELIGHTED SPINSTERS REMOVING HARSH LINES
CURIOUS GIRL DETECTIVE BECOMES INTERESTED
MATRIMONIAL SCHEMERS REPORTING PROGRESS

HEAVY COPPERPLATE GOTHIC EXTENDED

24 Point No. 80

5 A \$2 55

HANDSOME MINER

24 Point No. 79

6 A \$2 50

MEMBER DENOUNCED

15 Point No. 80

7 A \$2 00

REMARKABLE MANSIONS

18 Point No. 79

8 A \$2 00

NUMEROUS DESIGNS BROKEN

CHARLES W. HENDER, PRESIDENT
HENRY BRINK, SECRETARY

CAMDEN, MISSOURI, JANUARY TENTH

OWING TO THE WITHDRAWAL OF MR. HAROLD WINTERBY FROM THE SHOE AND RUBBER CONCERN KNOWN AS HENDER & WINTERBY, THE NAME OF THE COMPANY HAS BEEN CHANGED AND WILL BE CALLED

THE HENDER-BRINK CO.

THIS COMPANY, UNDER THESE NEW CONDITIONS, WILL ENDEAVOR TO AFFORD ITS MANY CUSTOMERS AND FRIENDS THE SAME QUALITY OF SERVICE THAT HAS CHARACTERIZED ITS ACTIVITIES IN YEARS PAST

VERY RESPECTFULLY

THE HENDER-BRINK COMPANY

SPLENDID \$1234567890 FIGURES

12 Point No. 78

11 A \$1 50

STRONG REMARKS
HUMOROUS MUSIC

12 Point No. 77

13 A \$1 50

BROKERS DISTURBED
MODEST FOREIGNERS

12 Point No. 76

15 A \$1 50

MECHANICS DISCOUNTED
CURIOUS HOMES BOUGHT

12 Point No. 75

18 A \$1 50

SHORTHAND EXPERTS FOUND
MANY CHARMING DIVERSIONS

6 Point No. 74

17 A \$1 00

PICTURESQUE SCENES GIVEN
BIOGRAPH SHOW PROCURED
GREATEST MONETARY VALUE

6 Point No. 73

22 A \$1 00

SUBLIME FURNITURE THROUGHOUT
REASONABLE ENOUGH INTENTIONS
SPLENDID REMEMBRANCES RETURN

6 Point No. 72

27 A \$1 00

ENTHUSIASTIC DEMONSTRATOR REJOICING
JUVENILE STUDENTS DECLINE PROMOTION
GROTESQUE PERFORMANCE DISCONTINUED

6 Point No. 71

30 A \$1 00

DELIGHTED SPINSTERS REMOVING HARSH LINES
CURIOUS GIRL DETECTIVE BECOMES INTERESTED
MATRIMONIAL SCHEMERS REPORTING PROGRESS

COPPERPLATE GOTHICS IN COMBINATION

THE FRANKLIN PRINTING CLUB

HEREBY INVITES YOU TO BE PRESENT AT ITS SIXTEENTH ANNUAL ENTERTAINMENT AND BANQUET, TO BE HELD IN ELBERON ASSEMBLY HALL ON THE EVENING OF MARCH TWENTY-SECOND. THIS EVENT WILL MARK THE CLOSE OF THE MOST PROSPEROUS YEAR IN THE HISTORY OF THIS CLUB. REPORTS ON THE BETTERMENT OF THE PRINTING INDUSTRY WILL BE DISCUSSED, WHICH MAKES IT VERY IMPORTANT THAT YOU SHOULD ATTEND THIS BANQUET

FIVE DOLLARS THE PLATE

VEST POCKET
EDITION

WINTER TRIPS

RELIABLE
INFORMATION
FOR PLEASURE
SEEKERS

ISSUED BY
THE TROPICAL
RAILROAD

FINE BANKING HOME

HUNT & MIRDE

TRUSTWORTHY
BANKING

ARTHUR BOWLES
PRESIDENT

ROBERT MUNN
CASHIER

IT IS WITH EXTREME PLEASURE AND GRATIFICATION THAT THE MEMBERS OF THIS RELIABLE INSTITUTION BEG TO ANNOUNCE THE COMPLETION OF THE NEW HOME ON SIXTEENTH AND DERAM STREETS. IT IS A HANDSOME STRUCTURE DEVOTED ENTIRELY TO OUR OWN BANKING INTERESTS. THE INTERIOR ARRANGEMENT HAS BEEN COMPLETED WITH A VIEW TO BEAUTY AND THE CONVENIENCE OF BANKING

SIXTEENTH AND DERAM STREETS, PARIS

REMOVAL NOTICE

THE GEM CLUB

HEREBY CALLS YOUR ATTENTION TO THE CHANGE IN ADDRESS OF THE MEETING-PLACE OF THE CLUB AFTER MARCH TWENTIETH TO ITS NEW AND VERY COMFORTABLE QUARTERS LOCATED AT

MAIN AND ELDRIDGE STREETS
KEASBOROUGH

NEW YORK

BOSTON

PRODUCERS OF QUALITY

HANDER-BEHMON

MANUFACTURERS OF

PRINTING INKS

DRY COLORS, OILS, TURPENTINE AND
VARNISHES

CHICAGO

BALTIMORE

COPPERPLATE GOTHICS IN COMBINATION

TELEPHONE 984 BURN ESTABLISHED 1895

HENRY MARKSON
1209 MAINE STREET, CHICAGO

HIGH-GRADE TOILET ARTICLES
SELECTED PARISIAN
PERFUMES

Strathmore Border

LONDON MODES

HARVEY BURTON
SH DRESSMAKER

LAKESIDE MANOR

FRANK H. SMITH, PRESIDENT
J. H. ROSE, VICE-PRESIDENT

R. L. SIRE, SECRETARY
JOHN R. WISE, TREASURER

BOND INSURANCE Co.
ROBERTA BUILDING, SPRINGFIELD
CAPITAL \$150,000

SOME EVERYDAY
JOBING
ARRANGEMENTS

FIRE, LIFE, ACCIDENT
AND
PLATE GLASS
POLICIES

FLORAL DESIGNS CUT FLOWERS

MARTIN & RICHARDSON
HIGH-GRADE FLORISTS
AND ARTISTIC **DECORATORS**

CORNER BRIGHT AND NERM STREETS, KANSAS CITY, MO.
SPECIAL PLANS SUBMITTED FOR CHURCH AND SOCIAL FUNCTIONS

FOR UP-TO-DATE
COMMERCIAL
PRINTING

TELEPHONE 124 BELL

JOHN H. BURS

REPRESENTING
THE BINDER AUTOMOBILE COMPANY
ST. LOUIS, MISSOURI

ESTABLISHED 1885 REORGANIZED 1902

THE LINGSTON WOOLEN Co.
DEALERS IN IMPORTED AND DOMESTIC
FABRICS

MAIN OFFICE
1234 MARTIN STREET
NEW BRUNSWICK

COPPERPLATE GOTHIC ITALIC

24 Point No. 60

6 A \$2 50

MODERNIZED NUMBER

24 Point No. 59

8 A \$2 65

STRENUOUS EXAMINATION

18 Point No. 60

9 A \$2 00

CURIOUS NECKWEAR BOUGHT

18 Point No. 59

11 A \$2 00

REMARKABLE KINGDOM UNEARTHED

OUR NEW AND ATTRACTIVE LINE OF FINE SUITINGS

HAS JUST BEEN RECEIVED AND IS NOW OFFERED FOR YOUR CAREFUL INSPECTION. ALL OF THE LATEST IDEAS IN FASHION CONCEPTION AS WELL AS THE HIGHEST QUALITY OF FABRICS HAVE BEEN INCORPORATED IN THIS ASSORTMENT. COMPLETE LINES IN SERGES, THIBETS AND CHEVIOTS, ALSO IN WEARWELL CLOTH, THE NEW FABRIC FROM THE FACTORY OF MUNDHEIM & FRERES, PARIS. GUARANTEED ALL-WOOL, OF THIS SEASON'S SHEARING. THE LININGS ARE IN STRICT CONFORMITY WITH THE HIGH QUALITY OF THESE SUITINGS. YOU HAVE NEVER BEFORE HAD SUCH A CHANCE AS THIS TO SECURE THE BEST QUALITY WINTER SUITS FOR SO SMALL AN OUTLAY OF MONEY

FOR STYLISH DRESSERS

HERUM & BURK

STATE AND OAK STREETS BOSTON, MASS.

ORDER OF DANCE

PART ONE

- WALTZ
SCHOTTISCHE
TWO-STEP
LANCIERS
POLKA
GRAND MARCH
WALTZ
SCHOTTISCHE
TWO-STEP
QUADRILLE
WALTZ

INTERMISSION

PLEASING \$1234567890 FIGURES

12 Point No. 58

12 A \$1 50

HISTORICAL ROMANCE STRANGE HOMESTEAD

12 Point No. 57

16 A \$1 50

HANDSOME MAIDS RETURN DEMURE GIRLS INDIGNANT

12 Point No. 56

18 A \$1 50

HUMOROUS EPISODE REPORTED DESIRE CONSIDERABLE MONEY

12 Point No. 55

22 A \$1 50

MAGNIFICENT CARPETS PURCHASED OFFERING SOME CHOICE BARGAINS

6 Point No. 54

21 A \$1 00

NEW MEMBER REMAINING NEUTRAL WONDERFUL RECEPTION TENDERED STRONG STUDENTS. BECOME QUIET

6 Point No. 53

25 A \$1 00

FASHIONABLE GIRLS DESIRE PROMINENCE STARTLING EXPERIENCE VIVIDLY DEPICTED DETERMINED LEADERS SUGGESTING IDEAS

6 Point No. 52

32 A \$1 00

PROSPEROUS EUROPEAN COUNTRIES LENDING HELP THOSE MIDNIGHT RAMBLES DECIDEDLY UNHEALTHY IMPRESSIVE RELIGIOUS CEREMONIES INTERRUPTED

6 Point No. 51

37 A \$1 00

MECHANICAL DEPARTMENT BECOMING HIGHLY PROFITABLE ENTHUSIASTIC CONVENTIONS PRESENTING GRAND REPORTS INTERNATIONAL ASSOCIATIONS OF AMBITIOUS MECHANICS

COPPERPLATE GOTHIC BOLD

24 Point No. 50

6 A \$2 50

MODERN SHORTHAND

24 Point No. 49

7 A \$2 50

RENUMBERING FURNITURE

18 Point No. 50

9 A \$2 00

HONEST MERCHANTS RETURN

18 Point No. 49

11 A \$2 00

MAGNIFICENT REPORTS PRESENTED

ESTABLISHED 1894

CAPITAL \$120,000

TELEPHONE 340 BOND

HENDERSON & MORGAN

RAILROAD
STOCKS AND BONDS
MUNICIPAL

BROWN AND MARKET STREETS

MEMBERS OF THE NEW YORK, PHILADELPHIA
AND CHICAGO STOCK EXCHANGES

DANIEL O. MONROE

LEWIS M. HARTMAN

MONROE & HARTMAN
ACCOUNTANTS

INVENTORS
OF THE
EUREKA CARD
SYSTEM

NO. 1345 NORTH MORTON STREET
BOSTON, MASS.

CHARLES W. MERIDITH

REPRESENTING
HENDERSON & MORGAN

STRIKING \$1234567890 FIGURES

12 Point No. 45

13 A \$1 50

**ENORMOUS DECREASE
MEMBERS DENOUNCED**

6 Point No. 44

22 A \$1 00

**STRONG PROPOSITION PRESENTED
WONDERFUL MUSCULAR EXERTION
NUMEROUS STRANGE ENCOUNTERS**

12 Point No. 47

16 A \$1 50

**TREMENDOUS EXCURSIONS
SPLENDID PRESENT GIVEN**

6 Point No. 43

25 A \$1 00

**DISTINGUISHED PHOTOGRAPHERS RECEIVE
CORRECT PICTURE RECENTLY ADVERTISED
DESTRUCTIVE AUTOMOBILE TOURNAMENTS**

12 Point No. 46

19 A \$1 50

**MONSTER PERFORMANCE GIVEN
STRENUOUS ENGINES INVENTED**

6 Point No. 42

34 A \$1 00

**PUXZLING QUESTIONS CONFRONTING PEDESTRIANS
UNEXPLAINED PROBLEM BECOMING VERY ANNOYING
CONSIDERABLE EXCITEMENT AT MONSTER EXHIBITS**

12 Point No. 45

24 A \$1 50

**IMPOSING SQUADRONS OF SOLDIERS
BEAUTIFUL MAIDENS BIDDING ADIEU**

6 Point No. 41

37 A \$1 00

**INTERESTING CONUNDRUMS EXAMINED AND PARAPHRASED
SCIENTIFIC INVESTIGATION DECLARES AGAINST MANUSCRIPT
INSUFFICIENT EVIDENCE PRODUCED AND QUICKLY REJECTED**

MASQUERADE AND RECEPTION

IN THE HUDSON STUDIO RECEPTION PARLORS
BROADWAY AND FORTIETH STREET, DETROIT

MR. EDWIN MAURICE HARRINGTON

REQUESTS THE PLEASURE OF YOUR COMPANY
ON THE EVENING OF THIS OCCASION TO TAKE PART IN THE FESTIVITIES
THAT HAVE BEEN ARRANGED IN HONOR OF THE BUSINESS
SUCCESS OF THE HARRINGTON STORE

THIS EVENT MARKS THE
FIFTIETH SUCCESSFUL
YEAR OF THE GREATEST
DEPARTMENT STORE IN
THE STATE OF MICHIGAN

MONDAY EVENING, MARCH TWENTY-SECOND

MUSIC BY CRITERION BANO

DANCING AT TEN

SUPPER AT TWELVE

Holiday Decorators

S. S. AMERICA

MAY EIGHTH

RECEPTION

ON BOARD THE STEAMSHIP AMERICA IN HONOR OF
THE FOUR HUNDRETH VOYAGE OF CAPTAIN

HERMAN REDIN

SONG

LIFE ON THE OCEAN DEEP
MR. GEORGE DANBURY

PIANO SOLO

LAUNCHING THE LIFEBOAT
MRS. CHARLES ROBINSON

RECITATION

THE LIFE OF A CAPTAIN
MRS. DANIEL CLEREMONT

SONG

OVER THE BOUNDING MAIN
MR. HORACE MARSHALL

MENU FOR LUNCHEON
IS ON THE REVERSE SIDE OF THIS
PROGRAMME

SCORE CARD

ELITE CLUB

FRIDAY AFTERNOON
MARCH SIXTH

TABLE NO.	POINTS
1
2
3
4
5
6
7
8

EACH PLAYER MUST REMAIN AT
HIS OR HER RESPECTIVE TABLE

COPPERPLATE GOTHICS IN COMBINATION

BERMINGHAM DRAMATIC CIRCLE EIGHTH GRAND MASK

MONDAY, MARCH SECOND
SMITH EXCELSIOR AUDITORIUM
DANCING BEGINS AT EIGHT O' CLOCK SHARP

OFFICERS

HERMAN WILLIAMSON
PRESIDENT
MARTIN ROBINSON
VICE-PRESIDENT
GEORGE ANDERSON
SECRETARY
FRANKLIN CLEMENS
TREASURER

COMMITTEE

NORMAN WENTWORTH
ROBERT MONAHAN
FREDERICK JOHNSON
HENRY DAVIDSON
CLARENCE KENNEDY
STEPHEN KILRAIN

Strathmore Ornament

MAIN BUILDING CLUB

THE MOST RELIABLE INSTITUTION
OF THIS KIND IN THE NORTHWEST

MONEY LOANED

ON REAL ESTATE AND PERSONAL
PROPERTY OF LEGITIMATE VALUE

HENDERSON AND MONTCLAIR STREETS, CHICAGO

Versatile Ornament

SPECIAL CATALOGUE AND PRICE LIST OF
HERBING & SCHERUN
OHIO'S LARGEST AND MOST PROGRESSIVE
MAKERS OF FLORAL DESIGNS FOR EVERY
OCCASION. CUT FLOWERS FOR FUNERAL
PIECES AND FOR BOUQUETS. CONTRACTS
TAKEN FOR THE INTERIOR DECORATION
OF CHURCHES, SCHOOLS AND THEATRES

LOCATED AT THE CORNER OF HENDERSON
PLACE AND SOUTH-EASTERN BOULEVARD
CUMBERLAND, QUERNEBY COUNTY, OHIO

Strathmore Ornament

BLAIR SERIES

24 Point No. 2

5 A \$2 50

NICE DISCERNMENT
PRINTS FIT DESIGNS

24 Point No. 1

6 A \$2 50

REFINEMENT DELIGHTS
SUPERIOR EXPERIENCE

18 Point No. 2

8 A \$2 00

PRINTING MINDS CHARMED
INSPECTED SOME DESIGNS

18 Point No. 1

9 A \$2 00

SUBMERGE TREMBLING CHICK
MANY REMARKS CONDEMNED

12 Point No. 4

11 A \$1 50

USERS OF PRINTING
REQUIRE SOME FINE
WORK \$1234567890

6 Point No. 4

16 A \$1 00

FULL CASES EARN DIVIDENDS
MOST EXPENSIVE ITEM IS TIME
SEE THE \$1234567890 DIGITS

12 Point No. 3

14 A \$1 50

INCREASE PRODUCTION
BY ABOLISHING UNWISE
IMPRACTICAL METHODS

6 Point No. 3

19 A \$1 00

THIS FACE WILL REMAIN MODERN
SUCH DIGNITY IS ALWAYS IN STYLE
USEFUL ON MENU AND JOB CARDS

12 Point No. 2

16 A \$1 50

PICKING SORTS IS A FUTILE
HABIT CAUSING PROFIT AND
EQUANIMITY TO TAKE WING

6 Point No. 2

23 A \$1 00

DOCTORS AND LAWYERS WANT DIGNIFIED
PRINTED MATTER BECAUSE THEY HAVE TO
SUSTAIN DECENT PROFESSIONAL DIGNITY

12 Point No. 1

18 A \$1 50

QUADS IN SPECIAL CASES SERVE
THEIR PURPOSE WELL BUT A FEW
KEPT IN TYPE CASES SAVE STEPS

6 Point No. 1

29 A \$1 00

WHERE IS THAT BADLY BANGED COPPER THIN SPACE
IN THE CASE WHERE YOU TOOK PAINS TO RETURN IT
SUCCESS IS ACQUIRED THROUGH PERSEVERANCE

6 Point No. 0

46 A \$1 00

A WRITER IN ONE OF THE TRADE PAPERS, EVIDENTLY OF A STATISTICAL TURN OF
MIND, WAS THIS TO SAY CONCERNING PICKING: IN THE COMPOSING ROOM OF A
LARGE PLANT, SAW A COMPOSITOR MAKING UP THE STANDING ADVERTISEMENT

BLAIR IN PRACTICAL DISPLAY

NEW THEATRE

SOUTH AVENUE PARK

THE NEW THEATRE COMPANY DESIRES TO ANNOUNCE THAT NEXT FRIDAY EVENING THE NEW PLAYHOUSE WILL OPEN ITS DOORS TO THE PUBLIC. YOUR PRESENCE WILL BE EXPECTED AND APPRECIATED. RESERVED SEAT OR BOX FOR THE ENTIRE SEASON MAY BE ARRANGED FOR AT THE BOX OFFICE. ONE OF THE LEADING ATTRACTIONS IN THE BIG NEW YORK THEATRES LAST WINTER HAS BEEN SECURED FOR THIS OPENING EVENT

GRACE MILLER THE FAMOUS LADY FROM CALIFORNIA WILL MAKE HER FIRST APPEARANCE IN DAYTON ON THE OPENING DATE OF THE NEW THEATRE IN THE MOST THRILLING DRAMA

KILLING THE CUPIDS

Typotect Border

YEAR BOOK

CADMUS
ART
MUSEUM

PRESENTED BY
THE TRUSTEES
TO PATRONS IN
OUR CITY WITH
THEIR SINCERE
APPRECIATION
FOR THE MANY
COURTESIES RE-
CEIVED BY THE
MUSEUM

CLEON, NEW YORK
MAY FIRST

UNIQUE DESIGNS

WE WILL BE PLEASED
TO SEND YOU SOME OF
OUR SPECIMENS AND
SPECIAL DESIGNS. WE
DO SOCIETY PRINTING

TO MOST
AND
HOSTESS

WE WANT YOUR
GUESTS TOGET
JUST THE INVIT-
TATION OR THE
CARD WHICH IN
EVERY WAY CAN
AND WILL MAKE
THE AFFAIR AN
APPROPRIATE
ONE FROM THE
VERY START. IT
IS TO THIS END
WE INVITE YOU
TO VISIT US BE-
FORE PLACING
AN ORDER FOR
INVITATION OR
CARDS. WE CAN
PRINT THEM TO
PLEASE YOU IN
EVERY DETAIL

RENO & HART

OLD COLONIAL
TELEPHONE 24

THE ARCADE
PRINTERS IN
BRAMDOCKS

CONDENSED BLAIR

24 Point No. 2

9 A \$2 50

USEFUL CONDENSED TYPE FACE
CHARACTER AND QUIET DIGNITY
DELIGHT THEIR ARTISTIC SENSE

24 Point No. 1

11 A \$2 50

REMARKABLE UNIFORMITY IN SPACING
FASTIDIOUS CUSTOMERS ADMIRE THIS
CERTAIN TO REMAIN LONG IN FASHION

18 Point No. 2

14 A \$2 00

DELIBERATE AND PLAN
IF YOU DESIRE TO BE A
PROFICIENT WORKMAN

12 Point No. 2

27 A \$1 50

PERHAPS YOU WORK TOO HARD WITH
HANDS AND FEET WHILE YOUR SKULL
MUSCLE IS TAKING IT EASY, WAKE UP

12 Point No. 1

33 A \$1 50

PUZZLING QUESTION CONFRONTS THE BOSS
HANDS ARE ALL WORKING AT UTMOST SPEED
YET WHY IS IT THAT RESULTS ARE MEAGRE

18 Point No. 1

16 A \$2 00

DEMAND MAY BE CREATED
BY EXAMPLE QUITE OFTEN
GET OUT NICE LITERATURE

6 Point No. 4

30 A \$1 00

IT IS NOT UNCOMMON TO SEE COMPOSITORS BUSILY
ENGAGED IN PULLING SORTS AND IN PUTTING THEM
BACK AGAIN OR IN TAKING LONG-JAUNTS IN PURSUIT
OF MATERIAL WHICH \$1234567890 SHOULD BE HANDY

6 Point No. 3

34 A \$1 00

BLAIR CONDENSED HAS ITS PURPOSE AND USEFULNESS AND
THAT SIMPLICITY SO NECESSARY TO DIGNIFIED PRINTING
FACES THAT COMPOSITORS ALSO ADMIRE ARE NOT LIKELY TO
REMAIN LONG IDLE IN THE CASE AND TYPE THAT WEARS OUT
IN USEFULNESS IS THE KIND TO BUY BECAUSE PROFITABLE

12 Point No. 4

19 A \$1 50

THE CHARACTERISTIC DIGNITY SO
MANIFEST IN THIS TYPE MAKES IT
ESPECIALLY \$1234567890 LIKABLE

6 Point No. 2

40 A \$1 00

THE BUSINESS MEN OF THE UNITED STATES ARE BETTER EDUCATED ON
PRINTING AND TYPE THAN ARE THOSE OF ANY OTHER COUNTRY IN THE
WORLD. THE PRINTING PRESS IN THIS COUNTRY IS RAPIDLY EDUCATING
EVERYONE TO DEMAND BETTER PRINTING. PRESENT AND FUTURE CALL
FOR TYPOGRAPHY THAT IS SIMPLE, WELL PRINTED AND EASY TO READ

12 Point No. 3

22 A \$1 50

GREAT TYPOGRAPHICAL EXCELLENCE IS
OFTEN A MATTER OF SENSIBLE REGARD
FOR THE FINER ETHICAL REQUIREMENTS

6 Point No. 1

48 A \$1 00

MODERN PRINTING IS GETTING AWAY FROM ECCENTRICITY, TYPE SHOULD NOT BE SET
IN ECCENTRIC DESIGNS NOR SHOULD IT BE CROWDED WITH OVER-ORNAMENTATION, IT
MUST BE EASY TO READ AND YET IT MUST BE DISTINCTIVE. THE EASIEST WAY TO GET
THIS DISTINCTIVENESS IS WITH NEW TYPE FACES, AND THE PRINTER HAVING THE MOST
NEW FACES CAN CREATE THE MOST NEW BUSINESS. CUSTOMERS WELCOME NEW FACES

MORGENSTEIN & HENDRICKS

REAL ESTATE AND MANAGEMENT OF PROPERTIES
MADISON AND BERGINDALE ROADS, RICHMOND

THE VALUE OF REAL PROPERTY AS AN INVESTMENT DEPENDS UPON ITS PROPER MANAGEMENT. IT OFTEN HAPPENS THAT A PROPERTY OWNER IS SO SITUATED THAT HE HAS NEITHER TIME NOR OPPORTUNITY TO GIVE HIS LAND AND BUILDINGS ANY PERSONAL SUPERVISION, BUT MUST OF NECESSITY DELEGATE THIS TRUST TO ANOTHER. IN ORDER TO MEET THIS NECESSITY AND TO PROVIDE A RESPONSIBLE AGENCY FOR RICHMOND PROPERTY OWNERS, THIS COMPANY HAS ORGANIZED ITS REAL ESTATE DEPARTMENT. THE PROPER MANAGEMENT OF INCOME BEARING REAL ESTATE CONSISTS CHIEFLY IN THE CAREFUL OBSERVANCE OF ALL THE

IMPO
TRAS

CKEN
EIGH

MEMBER'S TICKET

GOOD FOR ENTIRE SEASON

RUBIKEN CLUB DANCES

HERMAN, INSTRUCTOR

EVERY WEDNESDAY EVENING

EXCEPTING LEGAL HOLIDAYS

NEW AUDITORIUM

MAIN AND BROAD STREETS

MECHANICAL SHOP

CLUB OF HE

ME

ND ANNIVERSARY

IMENT

PHAN HOME BENEFIT

BLUE POINTS
HALF SHELL

STRAINED GUMBO
HOT OR COLD

RUSSIAN CAVIARE ON TOAST

BROILED DUCKLING
APPLE SAUCE

ROAST SPRING LAMB
MINT DRESSING

LOBSTER SALAD
MAYONNAISE

FRUIT CAKE

CRACKERS CHEESE

DEMI TASSE

CIGARS CIGARETTES
IMPORTED

CLUBROOMS, SATURDAY, DECEMBER EIGHTH
EIGHT O'CLOCK

PROGRAMME

PART ONE

HEarken UNTO ME - SOLO AND CHORUS
MISS SMITH AND CHOIR

THEN SHALL THE REDEEMED - QUARTET
THE ELECT FOUR

OH! COME, EMMANUEL - SOLO AND CHORUS
MR. FRANKLIN RICH AND CHOIR

THE PEOPLE THAT WALKED IN DARKNESS - DUET
MISS GRACE RYAN AND EVELYN KANG

OH! LIGHT OF LIFE - - - SOLO
MR. GEORGE MATHEWS

DIVINE REDEEMER - - - QUARTET
THE ELECT FOUR

WEDDING GOTHIC

36 Point No. 13

3 A \$4 00

REDESIGNING

30 Point No. 12

4 A \$3 25

GOTHIC DESIGN

24 Point No. 11

5 A \$2 50

FOR MODERN CUT

24 Point No. 10

6 A \$2 50

HANDSOME DIGNIFIED

18 Point No. 9

6 A \$2 00

GENERAL JOB PRINTER

14 Point No. 8

8 A \$1 75

ESTABLISHED TYPOGRAPHY
NICEST COMMERCIAL WORK

12 Point No. 7

10 A \$1 50

ECONOMICAL CAPITAL CHARACTERS
ORIGINATE \$12,345,678.90 AMERICAN

10 Point No. 6

13 A \$1 50

DAINTY ENVELOPES
WEDDING PRINTING

6 Point No. 3

17 A \$1 00

MENTION WEDDING GOTHIC SERIES
EVERY OCCASION WHEN INTENDING
DESCRIBING PROFITABLE PRINTING

8 Point No. 5

13 A \$1 25

HANDSOME PROGRAMS
GRAND DANCE ORDERS

6 Point No. 2

25 A \$1 00

PROFESSIONAL CARDS AND LETTER HEADINGS
LEGIBLE INSURANCE COMPANY CIRCULARS OR
DIGNIFIED AND IMPRESSIVE BANKING NOTICES

8 Point No. 4

16 A \$1 25

PROFITABLE TRANSACTION
OFFICE STATIONERY TYPE

6 Point No. 1

31 A \$1 00

DECIDEDLY USEFUL FOR GENERAL COMMERCIAL PRINTING
EMBOOIED IN THE TYPOGRAPHICAL EQUIPMENT OF EVERY
MODERN EQUIPPED ESTABLISHMENT ON THIS CONTINENT

WEDDING GOTHIC

BOOK MARK

WHEREVER USED,
AT THE OFFICE OR
IN YOUR HOME, IT
WILL REMIND YOU
OF OUR FACILITIES
FOR DOING SOME,
IF NOT ALL, OF THE
BETTER PRINTING
YOU WILL REQUIRE

COMPLIMENTS OF

RICE

MODERN PRINTER
52 DOANE STREET

Versatile Ornament

NEW SIZES

WEDDING GOTHIC IS
NOW MADE UP TO AND
INCLUDES

36 POINT

AMERICAN
TYPE FOUNDERS CO.

AMERICAN TYPE FOUNDERS COMPANY
COMPLETE PRINTING OFFICE OUTFITTER

 DELIVER TO THE PRINTER, WHOSE NAME
AND ADDRESS IS WRITTEN ON THE REVERSE OF
THIS ORDER, DUPLICATE FONTS ORIGINAL SIZES

WEDDING GOTHIC

AND TWO FONTS EACH THE SIX RECENTLY ADDED SIZES. ALSO,
ONE FONT EACH 36 AND 48 POINT BRIDAL BORDER.

USUAL IMMEDIATE
DELIVERY

William H. Upton,
CITY SALESMAN

MITCHELL

36 Point

3 A \$3 75

FISHER HOME

30 Point

4 A \$3 00

SINGER IMPRINT

24 Point No. 1

5 A \$2 50

MONEY EXPENDED

24 Point No. 2

6 A \$2 50

TOURISTS INTERESTED

18 Point

7 A \$2 00

SMILE CHILDREN PLEASE

14 Point

9 A \$1 75

INCREASED STRIKING DESIGNS

12 Point No. 1

11 A \$1 50

HONEST MIKE RETURNED FIVE CENTS

12 Point No. 2

13 A \$1 50

POLITICIANS REVIEWING
EXHIBITED \$1234567890

6 Point No. 2

19 A \$1 00

ATTENTION IS CALLED TO ENGRAVED
APPEARANCE OF MITCHELL MADE IN
FIFTEEN SIZES IN DIFFERENT NICKS

12 Point No. 3

16 A \$1 50

DENIED TOURIST CHARITIES
COMPOSITORS DUPLICATING

6 Point No. 3

24 A \$1 00

THE VERY HIGHEST STANDARD NOT ONLY
IN DESIGN BUT ALSO IN THE MECHANICAL
ACCURACY AND ALIGNMENT \$1234567890

12 Point No. 4

18 A \$1 50

BUILT REMARKABLE AEROPLANE
SHOWED AMERICAN ORNAMENTS

6 Point No. 4

28 A \$1 00

TO TWENTIETH CENTURY ADVERTISERS FAMILIAR
WITH MODERN METHODS IN MAGAZINE PUBLICITY
AMERICAN FACES DISTINCTIVE AND ATTRACTIVE

6 Point No. 1

17 A \$1 00

EXHIBITION UNSTINTINGLY PATRONIZED
POSTPONED GAMES CONTESTED IN RAIN
MONEY FOR \$1234567890 JOY PRINTING

6 Point No. 5

37 A \$1 00

VERY CLEAR AND DISTINCT FOR THE SIZE AND USEFUL FOR NEAT
IMPRINTS OR UNIMPORTANT WORDS IN MATTER CONFINED TO A
VERY SMALL COMPASS. REMEMBER THE HIGHWAY TO SUCCESS
LIES IN GRASPING OPPORTUNITY WHENEVER IT COMES ALONG

MERCANTILE GOTHIC

38 Point 3 A \$3 80
MENAGERIES

30 Point 4 A \$3 00
COWS GRAZING

24 Point 6 A \$2 55
HANDSOME GOTHIC

18 Point 8 A \$2 00
PRINTERS OWN HOMES

16 Point 8 A \$1 90
BUSINESS MAKING GOTHIC

12 Point 9 A \$1 50
BANKERS' PRINTING CONCERN
READING \$1234567890 FIGURES

10 Point 11 A \$1 40
MORSE COMMERCIAL PRINTING HOUSE
EXTENDING GENERAL IMPROVEMENTS

8 Point No. 2 15 A \$1 25
GROW HANDSOME ROSES
UNDER FINE PEACH TREE

6 Point No. 3 18 A \$1 00
THIRTEEN CHAMPION PRINTERS
MAKING TOUR THROUGH NORTH
ENTER TYPESETTING CONTESTS

8 Point No. 1 16 A \$1 25
WITH SUNSHINE AND SHOWERS
PANSIES GROW IN SPRINGTIME

6 Point No. 2 19 A \$1 00
NEAT EXTENDED MERCANTILE FACE
FOR FINE COMMERCIAL STATIONERY
ALSO FOR PROFESSIONAL PRINTING

6 Point No. 4 15 A \$1 10
NEW CHERRY BLOSSOM PERFUME
FLOATING ON THE APRIL BREEZES
TEN ROBINS \$1234567890 SINGING

6 Point No. 1 22 A \$1 00
SMALL SIZES ARE AS USEFUL AS THE LARGE
IN PRINTING BUSINESS AND VISITING CARDS
FULL SERIES IS A MONEY MAKER EVERY TIME

Monotone Gothic

48 Point

4 A \$4 00 7 a \$3 55 \$7 55

GRAND SCENERY
Interesting Methods

42 Point

5 A \$3 30 8 a \$3 00 \$6 30

DESIRING CHANGES
Enjoying Performance

36 Point

5 A \$2 30 8 a \$2 75 \$5 05

HUMOROUS COMEDIAN
Remarkable Organizations

30 Point

5 A \$2 05 10 a \$2 20 \$4 25

HONOR GUEST
Presented Prizes

12 Point

16 A \$1 35 31 a \$1 45 \$2 80

SECURE FINE SPECIMEN
Historic House Demolished
Interesting Scene Reviewed
Beautiful Souvenirs Printed

24 Point

7 A \$1 75 13 a \$1 80 \$3 55

CHARMING HOME
Modern Equipment

10 Point

17 A \$1 20 34 a \$1 30 \$2 50

DESIGN HANDSOME TYPES
Grand Showing of New Types
Delightful Summer Excursion
Elaborate Display of Printing

18 Point

9 A \$1 55 19 a \$1 70 \$3 25

SENATORS ENCORED
Produce Artistic Printing

8 Point

20 A \$1 05 42 a \$1 25 \$2 30

IMPROVED CONDITIONS NOTICED
Boston Printers Hold Yearly Meeting
Dangerous Performance Every Night
Printers Create Many Artistic Designs

14 Point

13 A \$1 40 26 a \$1 65 \$3 05

ADMIRE BEAUTIFUL SCENE
Pleasing Conditions Expected
Display \$1234567890 Types

6 Point

22 A \$0 95 44 a \$1 05 \$2 00

MONOTONE GOTHIC PLEASED PRINTER
Buys this Useful Series for General Display
Striking Modern Design of American Letter
Specimen Contains More Original Qualities
Our Handsome and Dignified Types Satisfy
Reliable Face \$1234567890 Shown Here

Monotone Gothic in Practical Display

Greater Investments

BEFORE YOU INVEST A DOLLAR IN ANYTHING SEND FOR THIS GREAT BOOK ON THE PROPER KNOWLEDGE OF INVESTMENTS

This book tells you about everything you should know before making an investment of any kind, either for a large or small amount. It tells how you may safely start on the road to wealth. It explains the rapid growth of capital and how small investments have brought fortune to others. It explains how an investment in a development enterprise may pay profits equal to one hundred up to five hundred per cent on the money originally invested. This great book will furnish you with good, sound advice and will help you to invest your surplus earnings

Greater Investments Publishing Company

NEW YORK BOSTON SEATTLE DALLAS CHICAGO RICHMOND

Versatile Border Cast Square

Announcement

Spring Styles

We are very pleased to announce an advance display of beautiful Spring Models in the finest imported and domestic waists. They are exquisite specimens of the most popular and original designs, created with individual and very distinctive features. An unusually large collection of the predominating styles to enable you to make a prompt and satisfactory selection. These waists combine the most artistic designing and only the finest of needlework, and will please all those in search of exclusive and becoming styles. They will be shown in the French Room, on the second floor of our new annex, during the week of May, beginning on the sixth

MADISON & COMPANY
IMPORTERS

Thirty-Second Grand Annual

Concert

of the

San Francisco Musical
Association

Mendelssohn Hall
October First

Under Direction of Harry Muson

MONOTONE TITLE

36 Point No. 14

6 A \$3 75

ROMAN COLISEUMS

30 Point No. 13

7 A \$3 00

UNIFORMS FURNISHED

24 Point No. 12

8 A \$2 50

BENEFIT SOCIETY HELPFUL
ORGANIZED STRONG FORTS

24 Point No. 11

9 A \$2 50

EASTERN BANKERS ADVERTISED
FOREMOST STUDENTS PRESENT

18 Point No. 10

11 A \$2 00

CHARMING SINGER CALMED VICTIMS
NOISY THROUNG EXCITES MARAUDER

18 Point No. 9

13 A \$2 00

YOUTHFUL ABSCONDERS DETERMINING
STUPID WORKMEN CAUSING EXPLOSION

12 Point No. 8

16 A \$1 50

PLUCKY GIRLS WON FAME
FOUR MEN DENY STORIES

6 Point No. 4

20 A \$1 00

ORGANIZING MARINES AND SOLDIERS
INACTIVE MERCHANTS PARTICIPATING
SOUND BANKING HOUSE LOST TRADE

12 Point No. 7

20 A \$1 50

MORBID CURIOUS INTERESTED
RAPID \$1234567890 PRINTERS

6 Point No. 3

27 A \$1 00

MANUFACTURER RETURNS FROM AUSTRALIA
FAMOUS PHILOSOPHER BUYS COUNTRY LOT
SMALL TOWNS \$1234567890 BECOME NOISY

12 Point No. 6

22 A \$1 50

PROMENADE NEAR CENTRAL DEPOT
DEALERS POSTPONED CONVENTION

6 Point No. 2

32 A \$1 00

GREAT CONSTERNATION IN THE PRINTING TRADES
BEAUTIFUL CHARACTERS FOR COMMERCIAL WORK
RAINY WEATHER PREVENTS TEAMS FROM PLAYING

12 Point No. 5

26 A \$1 50

NOVEL INVENTIONS AMAZING FOREIGNERS
YOUNGSTERS SURPRISING AGED EXPERTS

6 Point No. 1

31 A \$1 00

MAGNIFICENT DOMICILES DESTROYED BY FIERCE FIRES
BURGLAR CAPTURED AFTER LONG AND EVENTFUL RACE
MANY PROMINENT MEN REVIEW FINE MILITARY PARADE

MONOTONE TITLE IN PRACTICAL DISPLAY

REGIS SUITS AND COATS

THE STANDARD OF STYLE

REGIS GARMENTS ARE NOTEWORTHY FOR THEIR REFINEMENT, FIT AND GRACEFUL LINES. REGIS DRESSED WOMEN ARE RECOGNIZED BY THE DAINTY REFINEMENT OF THEIR PERFECTLY TAILORED COSTUMES

ROBERT GRANBIRD COMPANY

YORKVILLE PARIS, FRANCE BRIGHTON

ANNOUNCEMENT

RUSHMORE
SCHOOL OF
SCULPTURE

FOURTH
SEASON

JOS. B. LEMENSHOW, PRESIDENT
CENTER STREET, RUSHMORE, INDIANA

FOR FULL INFORMATION, PRICES, CONDITIONS
OF ENTRANCE, ETC., WRITE TO THE PRESIDENT
TERM OPENS TUESDAY, OCTOBER SEVENTH

BELDEN SILK UNDERWEAR

A DAINTY NECESSITY FOR
PARTICULAR WOMEN

MANUFACTURED BY

WISCO MILLS COMPANY
APPLETON, IOWA

72 Point

3 A \$6 45 4 a \$4 25 \$10 70

MINER HOME
National Song

60 Point

3 A \$5 05 5 a \$3 85 \$8 90

DUKE MANSION
Handsome Pinks

48 Point

4 A \$3 70 8 a \$3 95 \$7 65

SINGERS CHARMED
Chorus Girls Pleased

42 Point

5 A \$3 20 9 a \$3 25 \$6 45

RIGHTEOUS MANAGER
Honest Merchant Seizes
Determine Householder

36 Point

5 A \$2 50 9 a \$2 55 \$5 05

MANSION BEING ERECTED
Build Handsome Apartment
Furnishes Elaborated Suites

30 Point

6 A \$2 15 10 a \$2 10 \$1 25

PROTECT FOREIGN MERCHANTS
International Proclamation Ruined
Obscure Matrimonial Engagement

24 Point

7 A \$1 70 14 a \$1 90 \$3 60

ENTERPRISING STUDENT CONSIDERED
Sought Disfranchising Education Boards
Detectives Contesting Forged Signatures

18 Point

11 A \$1 50 22 a \$1 75 \$3 25

MODERN PICKET SERVICE
Guard Maneuvers Detected
Overturn Numerous Camps

10 Point

21 A \$1 15 42 a \$1 35 \$2 50

MEDICAL EXAMINATIONS DECIDED
International Question Now Settled
Quietly Advocate Practical Theories
Demoralizing Circumstances Found
Radical Discourse Lately Eliminated

14 Point

15 A \$1 35 29 a \$1 65 \$3 00

POPULAR AMERICAN LINE TYPE
Strong and Durable Gothic Letters
Beautiful Display Faces Produced

8 Point

23 A \$1 05 45 a \$1 20 \$2 25

BUY YOUR JOB TYPE IN WEIGHT FONTS
Job Printers Know the Value of Full Cases
Handsome Designs Continually Originated
American Line Type Faces Lead the World
Up-to-Date Printing Machinery and Material

12 Point

17 A \$1 30 34 a \$1 45 \$2 75

MERITORIOUS CONCEPTIONS DESIRED
Some Choice Oriental Designs Submitted
Midsummer Romances Become Popular
Beautiful Homes \$1234567890 Pleasant

6 Point

25 A \$0 90 50 a \$1 10 \$2 00

ENORMOUS MARINE ENTERPRISES LAUNCHED
Improved Transportation Facilities Are Promised
Financial Giants Startle Foreign Shipping Firms
Interesting Statement Regarding New Company
Huge Steamship Remodeled and Sent Northward
Fabulous Amount of Money Desired \$1234567890

SPRING GOWNS

MANY charming styles are now here for the critical inspection of our customers. All the latest London and Parisian creations have been
Expert designers are employed in all the
ments. This grand
of fashionable gown
will be classed with
the social and lunc
functions held in t

Latest Effects in Gown

The prices listed below give a brief idea of remarkable bargains embodied in this fine collection. We wish to offer to our friends and public in general the here shown is only of the magnificent gowns that we now have in stock

MORNING GOWNS.—Made of soft, clinging material which gives to the wearer an air of distinction and grace, **\$7.98**

AFTERNOON GOWNS.—Artistically made; just the thing for afternoon teas and socials. Sure to please, **\$8.50**

EVENING GOWNS.—Made of stylish medium-weight material; finely finished and suitable for all occasions **\$9.75**

MOWER'S

HIGH-GRADE SUITS FOR WOMEN

Sixth and Main Streets

Buy Practical Weight Fonts

CIn every instance full cases of type are most economical to printers as there is no waiting for sorts and no necessity for pulling letters from

MEN'S GARMENTS

Holiday Decorator

In accordance with our usual custom we again call attention of patrons to our annual Christmas Display of NEW importations in Men's Haberdashery. We've established a standard catering to men who wish style and quality without extra cost. Will you afford us the pleasure of a call on your shopping tour?

Xmas Gifts

SLICK & CO., 15 Broadway

again, there is great satisfaction to know that you can depend on having enough type to set the job, which also insures better work. The use of a distinctive face of type for a booklet or circular is sure to add to its effectiveness; and this big advantage now involves no additional expense for type

Chap-Book Guidon Versatile Ornament

AMERICAN TYPE FOUNDERS CO.

The many beautiful and useful Type Faces which are continually being originated by the American Type Founders Company exceed in variety and utility the combined product of all the other type foundries. This Company carries in stock the best of everything for the newspaper or job printer

American Line Type Faces

PUBLICITY is the vital spark that keeps alive the public interest in a business enterprise, and the professional man or merchant who neglects to heed this fact is in danger of finding himself lost in a fog of dangerous oblivion. It has become worth while, very necessary, in fact, for printers and advertisers to study designs of type and educate their community up to a realization of the great advantages to be gained from advertising. The new and stylish Type Faces designed and also manufactured by this Company, and so consistently assembled in a related family, have proved of great potency in stimulating the demand for better printing in both the commercial and advertising fields. A casual examination will demonstrate the great worth of American Line Type Faces

American Type
Founders Co.

72 Point

3 A \$4 80 4 a \$3 15 \$7 95

HONEST MEMBER
Charming Damsels

60 Point

4 A \$4 15 6 a \$3 65 \$7 80

MONEY INTERESTING
Enterprising Merchant

48 Point

5 A \$3 30 8 a \$3 10 \$6 40

REMARKABLE CHARACTER
Delightful Conventions Held

42 Point

5 A \$2 60 9 a \$2 65 \$5 25

MODERNIZED HOME SECURED
Sumptuous Apartments Bought
Extraordinary Bargain Proposed

36 Point

6 A \$2 40 9 a \$1 95 \$4 35

NORTHERN RAILROADS COMBINING
Broadminded Legislators Denounced
Indignant Stockholders Unrecognized

30 Point

7 A \$1 85 14 a \$2 20 \$4 05

PROMINENT PUBLISHERS DESIRE QUALITY
Distinctive and Original American Type Faces
Superior Material Brings General Satisfaction

24 Point

10 A \$1 70 18 a \$1 85 \$3 55

INTERESTING SOUVENIRS CAREFULLY DISTRIBUTED
Enthusiastic Boys Present Splendid Bronze Ornaments
Picturesque Costume Adorns the Gallant Masquerader

18 Point

15 A \$1 45 30 a \$1 90 \$3 25

DOMESTIC INVENTORS PROCURED
Foreign Mechanics Win Recognition
Extraordinary Improvement Noticed

10 Point

26 A \$1 15 51 a \$1 35 \$2 50

STRONG AND SERVICEABLE GOTHIC LETTER
Distinct in Character and Durable in Quality
Indispensable in Newspaper and Job Offices
American Point Line, Point Body and Point Set
Bright and Legible Magazine Advertisements

14 Point

21 A \$1 40 40 a \$1 60 \$3 00

INTERESTING DIPLOMATIC ACHIEVEMENTS
Brilliant Statesmen Decide Baffling Question
Gifted Senators Show Great Executive Ability

8 Point

28 A \$1 05 55 a \$1 20 \$2 25

BRIGHT NEWSPAPER AND MAGAZINE ADVERTISING
American Line Type Styles Insure Effective Results
Most Remarkable Profit-Making Faces in the World
The Art of Pleasing Your Patrons Should be Studied
Distinctive Printing Demands American Line Designs

12 Point

25 A \$1 25 48 a \$1 50 \$2 75

WEIGHT FONTS OF JOB TYPE AT BODY TYPE PRICES
Modern Printers Recognize the Value of Full Cases
Continually Picking Live Jobs Means Smaller Profit
Plenty of Sorts \$1234567890 Saves Time and Temper

6 Point

30 A \$0 90 60 a \$1 10 \$2 00

PRINTING MACHINES OF EVERY DESCRIPTION FURNISHED
American Products Excel in Durability and Attractiveness
Complete Plants Equipped With Modern Printing Material
Cylinder and Job Presses, Paper Cutters and Wire Stitchers
Everything Needed in the Printing Trade Promptly Supplied
Beautiful Ornaments \$1234567890 Delightful Conceptions

HEROIC PRINTERS

Cool and Level-Headed Craftsmen Show Great Courage
At Their Regular Annual Celebration

FEARLESS BOWLING EXPERTS

Thrilling Bareback Rides on the Hobby Horses, Combined With the
Delights of the Toboggan, Make an Enjoyable Event

The annual celebration and outing, given by the printers employed on the *Blairsville Courier*, was held at Freeman's Grove last Saturday. To say that the event was an enjoyable one is putting it mildly

h games indulged in and
eball was a feature that
ncourage the players to
running races and high
teresting bowling game
dinner table was all that
o some bright addresses

Bargains in Summer Clothing

Snappy Suits for Business
The latest designs in Tweeds,
Serges and Worsteds \$9.75
are now here. Price, \$9.75

Latest Styles in Low Shoes
The finest line of patent-leather
and russet ties ever \$2.25
offered in this town at \$2.25

Light Summer Underwear
Some beautiful suits of silk and
knitted underwear at
the low price of . . . \$2.30

Nobby White Flannel Suits
Two-piece flannel suits that will
please the most fas-
tidious taste. Price . \$7.50

THE MONTGOMERY CLOTHING EMPORIUM

NINTH AVENUE AND TWENTY-FOURTH STREET

D HOME

quiet Hints on the Best
complexion Cream

n Madam Andrews gives
weekly lectures on how
autify the skin and hair
physical exercise taken
ry morning and evening
uable hints on their use.

WEDDING GUESTS EX

Strange Disappearance of Many Valuable Presents Discon
Witness the Marriage Ceremony at the Bride's Ho

MODERN DETECTIVE METHODS SOLVE

Wonderful Ingenuity Displayed by Female Sleuth Quickly Dispel
and the Supposed Mystery is Converted Into a Huge Joke

GOLD HUNTERS RETURN HOME

Unsuccessful Seekers After the Bright and
Elusive Metal Return in Disgust From
the Scenes of Their Discouraging Effort

The little band of intrepid gold seekers
which left North Point last September
to try their luck in the new El Dorado
continue to return. Many declare that

News Gothic Condensed in Practical Display

CHARLES W. FORBS, President

RICHARD MASDN, General Manager

Mason-Forbs Electrical Supply

American Agents
for the Celebrated
Rex-Gorden
Magneto Flash

INVENTORS AND SOLE MANUFACTURERS OF
Mason Electric Motors
Electric Supplies of Every Description

Office and Factory, Number 1284-1286 North Pennsylvania Avenue

KANSAS CITY, MO., _____ 191__

No. 36907

Port Huron, Mich., _____ 191__

THE SECOND NATIONAL BANK

Pay to the order of _____

the sum of _____ Dollars

and charge to the account of

THE AMERICAN PRINTING COMPANY

\$ _____ President

AMERICAN TYPE THE BEST TYPE
AMERICAN LINE THE BEST LINE

AMERICAN TYPE FOUNDERS CO.

ORIGINATOR OF TYPE FASHIONS
TYPE, BORDERS, ORNAMENTS
AND BRASS RULE

SELLING HOUSES AND SELLING AGENCIES IN ALL THE LARGE CITIES OF THE WORLD

72 Point

4 A \$3 90 6 a \$3 55 \$7 45

UNDERMINE BRICK BUILDING
Magazine Syndicate Printing

60 Point

4 A \$3 15 6 a \$2 95 \$6 10

NEWS GOTHIC EXTRA CONDENSED
Americanized Method Satisfactory

48 Point

6 A \$3 00 11 a \$3 35 \$6 35

NEWS HEADING DEMANDING PROMINENCE
Display Startling Investigations Exclusively
Hempstead Receiving Unfavorable Mention

42 Point

6 A \$2 40 13 a \$2 85 \$5 25

EMBODIES KNOWLEDGE CONCERNING METHODS
Management Indisposed Regarding Enlargement
Distributing Literature Congratulating Financiers

36 Point

6 A \$1 95 13 a \$2 35 \$4 30

NORTHERN RAILROADS GRANTED ELEVENTH INTERVIEW
Objectionable Stockholders Receiving Many Disrespectful
Solicitations Regarding Important Documents Mentioned

30 Point

9 A \$1 90 17 a \$2 15 \$4 05

COMPETENT MAGAZINE COMPOSITORS FREQUENTLY HANDICAPPED
Prominent Newspaper Advertisements Require Condensed Headlines
Distinction Gained Through American Type Founders Company Type

24 Point

12 A \$1 60 23 a \$1 90 \$3 50

SHREWD ADVERTISING MANAGERS DEMAND AMERICAN PRODUCTS EXCLUSIVELY
Attractive Display Means the Reading of Advertisements and Increasing Sales
Enlightening Literature Brought Before the Public in Great Monthly Magazines

18 Point

19 A \$1 50 38 a \$1 80 \$3 30

BOURDEN CONCERN USED MODERN MINING ENGINES
Recent Disturbances Exhibited Exterior Manifestations
Invaluable Scientific Data Secured by German Explorer
Stock Market Unsteady Over Late Seismic Disturbance

10 Point

31 A \$1 15 63 a \$1 35 \$2 50

THIS STRONG DISPLAY SERIES ADAPTED FOR NARROW MEASURES
Cast on American Point Line, Point Body and Point Set This Useful
Letter is Primarily Suited for Newspaper and Magazine Advertising
Appropriate for Headings, Tabular Work, Time Tables and Tariffs
Requiring Clean, Condensed Figures and the Many Needs of the
Compositor for a Forcible Type in Every Day Commercial Printing

14 Point

25 A \$1 35 49 a \$1 65 \$3 00

WRITERS CONSIDER DEMAND FOR CHANGE IN MAGAZINE READING
Marked Improvement Noticeable in General and Denotes Executive
Ability in Mastering Minor Details Regarding Artistic Creations in
Several Modern Outline Studies Pertaining to Lithographic Design

8 Point

35 A \$1 00 70 a \$1 25 \$2 25

AN INDISPENSABLE GOTHIC LETTER FOR LEADING COMMERCIAL PRINTERS
Absolutely Perfect and Especially Adapted for Display Newspaper Headings
Characters Are Distinctive and Effective Throughout with Uniform Figures
Admirable Gothic Letter Suitable for Every Class of Printing and Advertising
The Opportunity for Obtaining Job Type in Weight Fonts at Body Type Prices
Purveyor of Printing Material and Originator of Fashionable Type Designs

12 Point

28 A \$1 25 56 a \$1 50 \$2 75

THE BOSTON WIRE STITCHER INSURES PERFECT SATISFACTION EVERYWHERE
An Invaluable Time and Money Saver is the Single Adjustment Feature of
the Celebrated Boston Wire Stitcher; it is Self Regulating and Easily Adjusted
Modern Machinery Is Necessary \$1234567890 News Gothic Extra Condensed

6 Point

34 A \$0 85 68 a \$1 15 \$2 60

SOME UNIQUE COLLECTIONS OF MISCELLANEOUS CONTRIBUTIONS TO LITERATURE
Library Donates Rare Volumes of Historical Date to Several Educational Institutions
Congressman Desires Numerous Amendments to Constitution of the New Republic
Magnificent Celebration on the Birthday Anniversaries of Lincoln and Washington
The Grand Patriotic Demonstration and Review of Troops from Fort Mifflin
Publishers Advertise Judiciously \$1234567890 County Improvements Made Yearly

72 Point

5 A \$4 10

GOVERNORS DENOUNCE

60 Point

6 A \$4 55

DISTINGUISHED FOREIGNERS

48 Point

8 A \$3 90

INTERBOROUGH LINE MODERNIZED

36 Point

10 A \$2 80

HONORABLE MERCHANT DEMANDS RECOGNITION

14 Point

35 A \$1 75

FOREIGN STATESMEN ADVOCATING REFORMS
DOMESTIC INVENTORS SECURE RECOGNITION
ADVERTISER PRESCRIBES CONDENSED SERIES

30 Point

15 A \$2 50

GORGEOUS SCENERY EFFECTS CHARACTERIZED PRODUCTION

12 Point

40 A \$1 50

DECIDED APPLAUSE GREET'S CLEVER CARICATURISTS
SEQUESTERED VALLEYS AND BEAUTIFUL HIGHLANDS
SAD REALIZATION \$1234567890 CHRISTMAS NIGHT

24 Point

21 A \$2 50

MODERN PHOTOGRAPHIC EXHIBITION REVEALED SPLENDID ACHIEVEMENTS

10 Point

46 A \$1 40

BEAUTIFUL MEADOWS AND LAWNS DELIGHT THE TOURISTS
NUMEROUS WILD FLOWERS AND PLANTS WERE DISCOVERED
PICTURESQUE HOMES AMONG EXQUISITE SYCAMORE TREES

18 Point

30 A \$2 00

NEWS GOTHIC EXTRA CONDENSED TITLE HEADS ARE ATTENTION ATTRACTORS AND VERY LEGIBLE

8 Point

49 A \$1 25

DEMONSTRATION SHOWS PERSEVERANCE ABSOLUTELY INDISPENSABLE
THE MERRY DAYS OF CHIVALRY AND POLISHED COUNTRY GENTLEMEN
INCONSEQUENTIALS NEVER MIND WHAT THE WILD WAVES ARE SAYING
MANY BULLFROGS CROAKING TEARFULLY FOR THEIR MISSING SPOUSES

6 Point

49 A \$1 00

SWEET YOUNG LADIES OF NEWARK WITH CACOPHONOUS VOICES MUST DISAPPEAR
PROFESSOR HENDRIK LIGHTFOOT'S GAY MAIDENS SKIPPING THE LIGHT FANTASTIC
INEBRIATED MODN MAKING FACES AS BIRDS SWEETLY WARBLE TO SMILING STAR
SCIENTIST DISCOVERED AMPHIBIOUS \$1234567890 MONSTERS AMIO GRANDOEURS

HOME EDITION

The Cla

No. 9,931

Copyright, 1912, by
The Clarion-Ledger Publishing Co.

MONDAY, SEPTEMB

CONTRACT FOR BUILDING WARSHIPS

CONNECTICUT BUILDERS MAKE BUSINESS TRIP ABROAD TO COMPLETE DETAILS FOR ENORMOUS NAVAL ARMAMENT

WASHINGTON, Sept. 23—George A. Sims and Silas Young will sail for Russia within the next few weeks, where they hope to close negotiations with the Russian Ministry for the construction of seven battleships and their accessories, and with other naval armament, at a cost of \$100,000,000.

Mr. Sims admitted yesterday that Mr. Young and himself would leave for St. Petersburg to discuss and probably conclude negotiations with the Russian government. These negotiations have been in progress several weeks. It was stated, however, that the propositions which Mr. Sims made on behalf of the Martinburgh Steel Company have not been closed. It was known among the large shipbuilders

of the world that Russia proposes to begin immediately the reconstruction of her navy and tentative propositions have been given by several English and German concerns.

WHAT CONSTITUTES A SUBSCRIBER

AN INTERESTING COURT DECISION RENDERED IN THE STATE OF MASSACHUSETTS

A court decision has lately been rendered in Massachusetts on what constitutes a subscriber. The judge held that the man who received the paper, although he never subscribed, must pay for it. It appears that James Thompson moved, and William

contest between William John Maher, the Aust 8:30 the club building and Thirty-ninth street to the roof with spect ages, had announced t police stationed at the men with him, all in

GAVE AW ENTIRE

The firm for which trusted employee for decade has discovered system of writing che sums than the check cated he had taken at their money, accordin made and his former tached his bank accou safe, the contents of

AUTO SUPERIOR TO HORSE IN FAIR TEST

AFTER TWO DAYS OF EXPERIMENT MACHINE PROVES CHEAPER AND MORE DURABLE

ENTRANTS IN THE FAMOUS WANNACOOPEE CUP EVENT REEL OFF LIGHTNING TRIALS DRIVERS READY TO RACE

With a view of showing the economy, speed and reliability of the motor car over the horse-drawn type of vehicle, and the operative cost of same, the Moto-car Company is conducting an interesting test in which a Moto-car and a horse-

GHOST MADE JANITO FORGET HIS DEAR

SECOND WIFE SAYS THESE MADE HIM DI

FIGHT FOR ESTATE EVOKES STARTLING AND SENSATIONAL TESTI POWER OF THE SPIRITIST BELIEF AND SPIRIT MESSA

(Special to The Clarion-Ledger)

WINDYS LOCKS, Sept. 23—Gray twilight shadows gave a spooky air to the town hall on Oak street yesterday as there was told the astounding tale of a ghost wife sending from the grave messages of re-

the man. He died last years, leaving more th was the founder of th main offices in Sarana In the Saranac branch Miss Elsie Green, con

Lining Gothic No. 544

60 Point

3 A \$5 35 4 a \$3 35 \$8 70

GRIND Coarse

54 Point

3 A \$4 95 5 a \$3 80 \$8 75

Barons REFUSE

48 Point

3 A \$3 90 6 a \$3 60 \$7 50

UMPIRES Chosen

42 Point

4 A \$3 40 6 a \$2 85 \$6 25

Aspirant EXAMINED

36 Point

4 A \$2 60 7 a \$2 40 \$5 00

DETECTIVE Found Clue

30 Point

5 A \$2 25 9 a \$2 05 \$4 30

Pirates SNEAK

12 Point

14 A \$1 30 28 a \$1 45 \$2 75

DESTROYS SHIPMENTS
Plain \$1234567890 Figures

24 Point

6 A \$1 80 12 a \$1 75 \$3 55

EASTERN TRAINS
Imports Much Paper

10 Point

17 A \$1 20 36 a \$1 30 \$2 50

WISEST ENGLISH AUTHORITY
New American Materials Satisfied
Foremost European Philanthropist
Advertisements Please Customers

18 Point

9 A \$1 50 19 a \$1 75 \$3 25

REFORMED CRIMINAL
Overtake Hungry Badger

8 Point

18 A \$1 05 38 a \$1 20 \$2 25

GERMAN COUNT HIGHLY PLEASED
Bank Wrecker Got Maximum Sentence
Scientific Exhibitions Given Every Hour
Opera Singer Played Long Engagement

14 Point

12 A \$1 40 25 a \$1 60 \$3 00

CLEAREST GOTHIC FACES
New England Folks Gathering

6 Point

18 A \$0 90 40 a \$1 10 \$2 00

CONSTABLE SERVED TOWN NINE YEARS
Young Scientist Betrayed Wealthy Importers
New York Delegation Enjoyed Trip to Arizona
Hunter Disposes \$1234567890 Ancient Relics

Lining Gothic Nos. 519, 527, 528, 529

18 Point No. 519

10 A \$1 55 20 a \$1 75 \$3 30

USEFUL GOTHIC SERIES HELPED PRINTING
Purchased Great Amount of Machinery in Idaho
Handsome American Borders Pleased Everybody

12 Point No. 519

16 A \$1 35 32 a \$1 50 \$2 85

NOTICE MARVELOUS CHANGE
Honest Butchers Returned Today
Banquets Grand Civil War Veteran
Prominent \$1234567890 Figures

6 Point No. 519

22 a \$0 90 44 a \$1 10 \$2 00

NEW NATURAL HISTORY PROVED INTERESTING
Corrects Spacing and Justification of Reset Lines
Fire Department Makes Record While Practicing
Heavy Storm \$1234567890 Caused Great Damage

10 Point No. 519

19 A \$1 25 38 a \$1 35 \$2 60

PROPER ADVERTISEMENTS INCREASE
Making an Exceedingly Strong Display Letter
High Tornado Destroyed Largest Structures
Substantial Foundation Laid for the Building

6 Point No. 529

26 A \$1 00

USEFUL TITLE SERIES DELIGHTED CUSTOMERS
BRIGHT MAGAZINE AND NEWSPAPER HEADING
INTERESTING DIPLOMATIC ABILITY PRODUCED
AMERICAN PRODUCT SHOWS REAL DURABILITY

8 Point No. 519

20 A \$1 05 40 a \$1 25 \$2 30

SUBMIT VERY NICE SPECIMENS FREQUENTLY
Prosperous Owner Met Representative at Long Beach
Startling Beauty Ingeniously Exhibited Predominating
Case Hardened Armor Plate Used on Latest Warship
Shells from Heavy Guns Hit Small Target Frequently

6 Point No. 528

33 A \$1 00

INTERESTING SOUVENIRS BEING CAREFULLY DISTRIBUTED
ENTHUSIASTIC BOYS PRESENT SPLENDID BRONZE MEDALS
PICTURESQUE COSTUME ADORNS GALLANT MASQUERADER
SUPERIOR MATERIALS CAUSING A GENERAL SATISFACTION

6 Point No. 527

43 A \$1 00

BROADMINDED LEGISLATORS DEMONSTRATING UNREASONABLE PLATFORMS
INDIGNANT STOCKHOLDER VOTED FOR THE REORGANIZATION OF COMPANY
DISTINCTIVE PRINTING DEMANDS THE CHARMING AMERICAN LINE DESIGNS
IMPROVED TRANSPORTATION FACILITIES IS PROMOTED SUBURBAN TRAFFIC

Commercial Gothic

24 Point

3 A \$1 70 6 a \$1 80 \$3 50

DISTRICT PRINTERS
Manufactures Binder

20 Point

4 A \$1 50 9 a \$1 85 \$3 35

NUMEROUS UPRISINGS
Inspect American House

18 Point

5 A \$1 45 12 a \$1 90 \$3 35

HANDSOMEST
Bought Gothics

12 Point

8 A \$1 20 18 a \$1 60 \$2 80

BAND CONCERT
Fine Sailor Signs

14 Point

6 A \$1 25 18 a \$1 75 \$3 00

SECRET MINERS
Largest Detective
Captured Burglar

10 Point

10 A \$1 15 20 a \$1 45 \$2 60

EXTEND NEW ROAD
Built Largest Station

8 Point

12 A \$1 00 24 a \$1 25 \$2 25

BOUGHT MODERN TYPES
Receive Handsome Design
Best \$1234567890 Facts

72 Point

3 A \$4 25 4 a \$2 75 \$7 00

DESIGNED Buildings

60 Point

3 A \$3 50 6 a \$3 50 \$7 00

Manufacture FENCINGS

48 Point

5 A \$3 20 9 a \$3 05 \$6 25

EXTRAORDINARY Comparison

36 Point

5 A \$1 85 10 a \$2 40 \$4 25

American Producer DISTINGUISHED

30 Point

7 A \$1 75 14 a \$2 25 \$4 00

ERECTED STRUCTURE
Readily Proved Claims

12 Point

22 A \$1 25 45 a \$1 50 \$2 75

CONSTRUCTS BEAUTIFUL BUILDING
Leaves Southern Farming Region Today
Highest Prices Obtained at Auction Sale
Useful and \$1234567890 Distinct Face

24 Point

10 A \$1 80 19 a \$1 75 \$3 55

CAREFUL METHODS USED
Showing Prominent Display

10 Point

25 A \$1 15 54 a \$1 35 \$2 50

MONSTER CROCODILE ESCAPED FROM BOY
Several Miners Caught by Landslide in Wyoming
Longest Railroad Passenger Train Moved Slowly
Great Gambling Scheme Unearthed by Detective

18 Point

12 A \$1 40 24 a \$1 85 \$3 25

CONTAIN STRONG FEATURES
Provide Marvelous Printing Idea

8 Point

32 A \$1 05 65 a \$1 20 \$2 25

GREATER EXPOSITION OPENING CAUSED MUCH RELIEF
Bought Lining Gothic Number Five Hundred and Twenty Four
Imported Diamonds Bring High Tariff Duties for Governments
Swift Sailing Yacht Rounding Cape Horn Under Full Headway

14 Point

19 A \$1 40 38 a \$1 60 \$3 00

NEWSPAPER ADVERTISEMENTS REPAID
Desperate Character Easily Outruns Police
Courts Decide Against Crafty Safeblowers

6 Point

31 A \$0 95 63 a \$1 05 \$2 00

PROSPEROUS TOURISTS TRAVEL THROUGH TURKEY IN STYLE
Larger Bullfrogs Croaking Hoarsely for Their Wandering Spouses
Inebriated Moon Hides His Face Behind Dense Cloud for Shy Lovers
Much Applause Great Clever Caricaturists in Vaudeville House Lately
Great Baseball Pitcher Who has Marvelous Control Trained in Texas
Highest Salaries Paid \$1234567890 Managers with Executive Ability

GREAT SALE OF SPRING HATS

These hats are from one of New York's leading importers and creators of millinery. We mention a few of these bargains here but all will be sold at

Ribbons

in plain colors
plaids, stripes

10c up

Exceptionally Low Prices

\$5.00 to \$7.00 Trimmed Hats, the best American made hat ever sold at only \$2.98

\$13.50 to \$15.00 Trimmed Hats, Paris Importation of good grade and design, only \$8.48

\$30.00 to \$50.00 Finest Parisian Trimmed Hat ever offered at this price \$20

Flowers

all the latest
kinds, special

15c up

MERMOND DRY GOODS & MIL
EXCLUSIVE MILLINERY :: Center Street ::

PUBLIC LIBRARY DEDICATION

Monday
Evening
April 16

DEDICATION ADDRESS
SAMUEL P. WORTH
MUSIC

ANNOUNCEMENT

To Those About to Entertain

□ "Such and so various are the tastes of women" □

IN the usual interchange of hospitality and merrymaking in polite society the success of social gatherings is greatly added to by appropriately printed invitations, programs, menu cards, place cards, or anything of that kind. From my shop I can furnish you with artistically printed things and for special entertainments I can furnish printing that will harmonize with the general color scheme and decoration.

MARSH FAIRBANKS & CO
AT THE SIGN OF THE ELECTRIC LIGHTS, ERMINE, TE

You Are Hereby Invited

to freely make use of
any of the books and
magazines belonging
to the Maldus Library

Board of Trustees Library Association

Inland Gothic No. 6

24 Point 6 A \$1 85 10 a \$1 65 \$3 50

**FINEST SAMPLE
Concerns Explorer**

20 Point 7 A \$1 60 15 a \$1 65 \$3 25

**TOURISTS RESTED
Questions Dictionaries**

18 Point 12 A \$1 70 20 a \$1 65 \$3 25

**PRESS MODERN TICKET
Numerous Camps Overturn**

16 Point 12 A \$1 55 20 a \$1 45 \$3 00

**REMARKABLE DRAWING
Picturesque Mountain Scene**

14 Point 13 A \$1 45 26 a \$1 55 \$3 00

**INCREASING THEIR PROFITS
Careful Attention to Type Display**

12 Point 17 A \$1 40 32 a \$1 35 \$2 75

**BRIGHT ORIGINAL EFFECT
Erecting Wonderful Structures
Checks \$1234567890 Payable**

10 Point 20 A \$1 25 36 a \$1 25 \$2 50

**HUMOROUS COMEDIANS LEAVE
Oldest Tree Destroyed by Lightning
American Type Faces Please Critic
Countless Beautiful Ornaments Sold**

8 Point 20 A \$1 10 40 a \$1 15 \$2 25

**USING STYLISH PRINTING MATERIAL
Producing Latest Specimens with Gothics
Claim Santa Claus Story a Historical Myth
Mother Hubbard Sold Valuable Cupboard**

6 Point 22 A \$0 95 46 a \$1 05 \$2 00

**WELL KNOWN PRINTER MADE STATEMENTS
Heavy Newspaper and Magazine Advertising Shown
Hebrew Publishers Discussing Prosperity Fervently
Alaskan Miners Get \$1234567890 Under Mountains**

5 Point 24 A \$0 95 46 a \$1 05 \$2 00

**POPULAR AMERICAN TYPE SERIES ARE PROFITABLE AND PLEASING
Buys this Valuable Face Without Delay for Beautiful and Distinct Work
Many Printers Caught Large Catfish While in Camp on Wallowing River
Cement Pavements Caused Husky Farmer Great Torture While Walking
Trustworthy Manufacturers Holding Good Cheer Meeting in Schoolhouse**

TITLE GOTHIC No. 7

20 Point 9 A \$2 25

MICHIGAN ORPHEUM OPENED

18 Point 11 A \$2 00

MOST COMPLETE LOT OF GOTHICS

14 Point (Cast also as 18 Point No. 72 14 A \$2 00) 15 A \$1 75

LABOR SAVING SYSTEMS FOR THE PRINTERS

12 Point 16 A \$1 50 6 Point No. 71 24 A \$1 00

**DESIGNERS OF TYPE SERIES
HANDY \$1234567890 TYPES**
PRINTERS CONTINUALLY PICKING LIVE JOB
MOST REMARKABLE PROFIT-MAKING FACES
PROMINENT PUBLISHERS DESIRE QUALITY

10 Point (Cast also as 12 Point No. 72 19 A \$1 50) 20 A \$1 40 6 Point No. 72 28 A \$1 00

**ALL PRINTERS ADMIRE OUR TYPE
THE MOST DURABLE EVER MADE**
HUGE STEAMSHIP REMODELED AND SENT EASTWARD
INTERESTING STATEMENT REGARDING OLD COMPANY
FINANCIAL GIANTS STARTLE FOREIGN SHIPPING FIRMS

9 Point (Cast also as 12 Point No. 73 22 A \$1 50) 20 A \$1 25 6 Point No. 73 35 A \$1 00

**LABOR SAVING MATERIAL FOR PRINTERS
THE LINING SYSTEM WILL SAVE LABOR**
IMPROVED TRANSPORTATION FACILITIES ARE PROMISED SHORTLY
ENTERPRISING MEASURES PLANNED BY EXPERIENCED STATESMEN
HUMOROUS QUESTIONS ANSWERED IN A GOOD-NATURED MANNER

8 Point (Cast also as 12 Point No. 74 26 A \$1 50) 25 A \$1 25 6 Point No. 74 45 A \$1 00

**NEWSPAPER AND MAGAZINE ADVERTISEMENTS
THESE TYPE STYLES GIVE PROMPT RETURNS**
DELIGHTFUL SERIES OF MUSICAL CONCERTS GIVEN IN THE SPACIOUS GARDENS
CHARMING ENTERTAINERS SUCCEEDED IN LIGHT OPERATIC ROLES LAST MONDAY
TREMENDOUS CROWDS OF FASHIONABLY DOWNED WOMEN PROMENADING DAILY

72 Point

5 A \$4 40 8 a \$4 30 \$8 70

HINDERS CERTAIN Great Ideas

60 Point

6 A \$4 10 9 a \$3 85 \$7 95

Reconsiderations PLEASED HOUSE

54 Point

9 A \$3 50 12 a \$4 00 \$7 50

EDITOR REBUKES Magazine Proprietor

48 Point

6 A \$3 05 10 a \$3 20 \$6 25

Invigorating Climate REBUILDING VISITOR

42 Point

6 A \$2 45 11 a \$2 80 \$5 25

MELODRAMATIC WRITERS Review Performance

36 Point

6 A \$1 85 13 a \$2 40 \$4 25

QUALIFICATION EXCEPTIONAL Stylish Elaborate Decorations

18 Point

16 A \$1 45 33 a \$1 80 \$3 25

CONSTABULARY DETACHMENTS ARRIVED University Students Celebrate Birthdays Bacteriological Professor Loses Fortune Aristocratic Organizations Incorporated

30 Point

9 A \$1 70 18 a \$2 30 \$4 00

DANGEROUS CONTENDER ENTERED Advertising Schemes Indispensable

14 Point

20 A \$1 30 45 a \$1 70 \$3 00

POPULAR STATESMAN MAKES SEVERAL VISITS Unsolicited Testimonials Apparently Fictitious Incomparable Bargains Detain Comely Women Lucky Speculators Realize Tremendous Profit

24 Point

12 A \$1 65 21 a \$1 85 \$3 50

BEAUTIFUL OBSERVATORIES CONDEMNED Circumnavigating Tour Interests Couples

12 Point

23 A \$1 20 48 a \$1 55 \$2 75

ACCURATE JUSTIFICATION PREVENTS MUCH TROUBLE Literary Genius Completes Remarkable Biographies Metropolitan Communities Enjoying Decreased Rate Graduating Scholars Receive Flowers \$1234567890

60 Point

7 A \$5 90

EASTERN RESIDENT DECAMPING

48 Point

8 A \$3 90

MONSTER INDUSTRY RECEIVED CHECK

42 Point

8 A \$3 50

HUMOROUS PUBLICATIONS REPROACHED
EDITORS REPORTED WESTERN DISASTER

36 Point

8 A \$2 75

POLICEMAN SUSPENDED WITHOUT CEREMONY
HERALD EXTRA CONDENSED COMPLIMENTED

30 Point

12 A \$2 70

RAILROADS EXTENDING INTERESTS THROUGH HUDSON
PIOUS CLERGYMAN PREACHED INSTRUCTIVE LECTURE

24 Point

16 A \$2 50

HARMONIOUS TYPE INDISPENSABLE
AMERICAN PRODUCTIONS DESIRED

12 Point

28 A \$1 50

NUMEROUS BUILDINGS ERECTED RECENTLY
BANKER SECURED OPTION ON LARGE LANDS
CONTRACTOR REFUSED FLOWERY PROPOSAL
ELABORATE \$1234567890 DEMONSTRATIONS

18 Point

20 A \$2 05

BEAUTIFUL DESIGNS RECEIVED FERVENTLY
PROUD FARMERS REFUSE HELPING HANDS

10 Point

31 A \$1 40

YOUNG MAN INVENTS WONDERFUL FLYING MACHINE
HANDSOMELY DECORATED RUGS ARRIVED YESTERDAY
LARGE IMPORTATIONS CONSTANTLY IMPORTED HERE
PERPETUAL MOTION DISCOVERED THROUGH ACCIDENT

Her Times

FIFTH EDITION

WEDNESDAY, FEBRUARY 27

No. 2,465

JEWELLER SHOT DOWN S CURTISS SLAIN IN SIGHT OF MANY IN UPTOWN STREET ASSASSIN RESENTING ALLEGED INSULT

Jeweller, with a place Twenty-third street, was shot down and yesterday afternoon on Sixth street near Sixth street, a negro, gave George Davis and delight that the jeweller had insulted him. employed in an auction 75 West Twenty-first

street, was sent on an errand shortly before 3 o'clock. He returned with his purchases and then got a revolver. He left the store, walking in the direction of Sixth avenue. Less than one hundred feet from the store was Curtiss and a man who gave his name as Frank Hagerty and said he lived at No. 1391 Seventh avenue. The men were walking in the same direction as the negro. On the opposite side of

MET IN HOSPITAL NOW DOCTOR WILL WED HIS PATIENT COLLEGE CHUMS ARE INVITED TO BE PRESENT YOUNG PHYSICIAN MADE RECORD AS ATHLETE WHEN A STUDENT

Miss Dorothy Orth, daughter of Mr. and Mrs. Louis H. Orth of No. 54 East Ninety-seventh street, and Dr. George F. Garmer of Watertown, N. Y., are to be married this evening. Two years ago Miss Orth was a patient at the Kohnemann Hospital. Dr. Garmer, fresh from medical school, was an interne there at the time. The two met and liked each other instantly. When Miss Orth left the Kohnemann Hospital her health was

**SEVERE JUSTICE
GIVES TWO YOUNG MEN
LONG SENTENCES**
Arrestees in an elevated car on the floor when a policeman saw them, two men were taken to Court to the workhouse each, by Magistrate Smith last night. The men, stopped at the rush hour at 6:55 p.m., and the two men got on the car in a crowded car, the faces of passengers Andrew McCaffrey, a man who make them behave. Six passengers testified to the prisoners, who said they ought, a clerk of No. 21 hundred and Eightieth street, an employee of a meat store of No. 21 street nearly collapsed.

BIGGEST MEXICAN BATTLE DOUGLAS AGAIN UNDER FIRE DESPERATE INSURRECTOS REPULSE FIERCE ATTACK CAPTURE FEDERALS' MACHINE GUNS

More than half of Douglas was under fire to-day by Mexican Federal troops, who made no attempt to obey the warning of the citizens that the lives of this lovely city's residents must not be endangered in fights on the border with Mexican insurrectos. Six men and one woman in Douglas were injured. Shots fell a mile from the international line. Eleven hundred Mexican Federals, with

LOBSTER BROKEN
Boston's lobster broken by the arrival of a stone from Yarmouth, a case of lobsters. Today

WEATHER FORECAST

FAIR TO-NIGHT AND TO-MORROW; RAIN FRIDAY NIGHT; SATURDAY CLOUDY.
Average temperature yesterday.....59
Average temperature for corresponding date last year.....56
Average temperature for corresponding date last ten years...54
Average temperature for same day last thirty-three years...52

48 Point

5 A \$3 00 9 a \$3 25 \$6 25

HARMONIZED Compartment

42 Point

5 A \$2 40 10 a \$2 85 \$5 25

Discovered CURIOUS DOCUMENT

36 Point

6 A \$2 10 10 a \$2 15 \$4 25

ENTERPRISING Institutions Advanced

30 Point

7 A \$1 85 14 a \$2 15 \$4 00

SOUTHERN RAILROADS IMPROVED SYSTEM
Historical Exhibit Pleased Country Residents

24 Point

9 A \$1 65 17 a \$1 85 \$3 50

CONTRIBUTIONS FROM BENEVOLENT SOCIETIES
Important Politician Refused Nomination Recently

18 Point

14 A \$1 50 27 a \$1 75 \$3 25

HUMOROUS EDITION SUSPENDED
Editor Severely Criticised Preachers

9 Point

29 A \$1 15 58 a \$1 35 \$2 50

DISTINGUISHED WINTER GUESTS RETURN HOME
Rich Bankers Absolutely Refused Special Invitations
Grand Reception Tendered Departing Married Couple
Matrimonial Question Discussed by Anxious Mother

14 Point

20 A \$1 50 34 a \$1 50 \$3 00

BEAUTIFUL YOUNG LADY MUCH ADMIRER
Printers Quickly Recognize American Faces
Discontented Soldier Returns to His Family

8 Point

29 A \$1 00 58 a \$1 25 \$2 25

ENTHUSIASTIC FEMALES DENOUNCE POLITICAL CLUBS
Various Lady Newspaper Reporters Make Strong Demand
University Students Unanimous Regarding Denunciation
Extraordinary Interest Manifested in Political Exposures
Members Heartily Congratulate Handsome Young Leader

12 Point

23 A \$1 25 45 a \$1 50 \$2 75

INCONSISTENT GENTLEMAN REFUSED COURTESIES
Gifted Orators Delivered Wonderful Lectures Abroad
Save Expenses by \$1234567890 Buying New Type

6 Point

31 A \$0 90 63 a \$1 10 \$2 00

INTERESTING HISTORICAL STORIES RELATED BY YOUNG PUPILS
Prosperous Merchants Advertise Extensively Throughout the Country
Obtain Good Results by Using Best Materials Such as American Types
Recent Designs Produced Certainly Denote Remarkable Advancement
Satisfactory Material Combined With Experience Brings Good Results
Valuable Time and Money \$1234567890 Can be Saved if you Desire

10 Point

25 A \$1 15 50 a \$1 35 \$2 50

DISTINGUISHED LAWYER CONDUCTED INVESTIGATIONS
Numerous Schemes Unearthed by Modest Newspaper Man
Several European Acrobats Displaying Remarkable Energy

5 Point

28 A \$0 90 55 a \$1 10 \$2 00

CONTINUOUS GRAND PERFORMANCE BY CELEBRATED NEW JERSEY ACTORS
Excited Citizens Surround Theatre Anxiously Awaiting Introduction of Great Star
Many Institutions Discontinue Business, Thereby Increasing the Large Audience
Decayed Vegetables and Superannuated Eggs Quickly Became Necessary Articles
Authorities Maintain that Rubeville Never Experienced Such Extraordinary Levity
Curtain Descends and the Sheriff with His Many Trusty Deputies Acts as Escorts

CONDENSED TITLE STAR GOTHIC

48 Point

6 A \$3 75

GOthic DESIGN STRIKING

42 Point

6 A \$3 25

USEFUL CONDENSED TYPES

36 Point

7 A \$2 75

SHOWING AMERICAN QUALITIES

30 Point

9 A \$2 50

PRINTERS REQUIRE DISTINCT FACES

24 Point No. 2

12 A \$2 50

DELIGHTFUL ENTERTAINMENTS PLEASING

24 Point No. 1

14 A \$2 50

NEW SUBMARINE SUBMERGED FOR LONG PERIOD

18 Point No. 3

16 A \$2 00

SETS CHARMING SPECIMENS
DISCOVERS NORTH AMERICA

12 Point No. 3

31 A \$1 50

CAPTURED SIXTY DESPERATE CHARACTERS
BOLD THIEVES ENTERED INHABITED HOUSE

18 Point No. 2

19 A \$2 00

READING MARVELOUS HISTORIES
STEAMERS WHISTLED FOR HELP

12 Point No. 2

36 A \$1 50

STARVING INDIANS WANDERED INTO SACRAMENTO
REPORTS HEAVY FIRING AT WAR HEADQUARTERS

18 Point No. 1

21 A \$2 00

SIDETRACKED OBSERVATION TRAINS
MODERN LODGING HOUSE RENAMED

12 Point No. 1

40 A \$1 50

CHARACTERISTIC DESIGNS ACKNOWLEDGED YESTERDAY
MONSTER GATHERING CROWDED IN THE GRANDSTANDS

12 Point No. 5

23 A \$1 50

RELIABLE STYLES PRESENTED TO PUBLIC
HONORABLE \$1234567890 COURTSIPS

6 Point No. 4

36 A \$1 00

INTERESTING SPEAKER HELD HIS LARGE AUDIENCE SPELLBOUND
CONDENSED TITLE STAR GOTHIC SERIES FOR BEAUTIFUL WORK
OLD GUTENBERG BIBLE \$1234567890 SOLD AT PUBLIC AUCTION

12 Point No. 4

28 A \$1 50

GERMAN PRINTER SUBMITS MANY NICE SPECIMENS
HOT WEATHER PREDOMINATING IN SOUTH INDIANA

6 Point No. 3

44 A \$1 00

SWEET YOUNG LADIES OF REWARK WITH MASCULINE ESCORTS DISAPPEAR
PROFESSOR STORNGARM AND COMPANY TRIP THE LIGHT FANTASTIC DAILY
AMERICAN PRODUCTS ALWAYS EXCEL IN DURABILITY AND ATTRACTIVENESS

6 Point No. 2

45 A \$1 00

ARTIFICIAL LAKE SURROUNDED WITH FRAGRANT CARRIAGES AND HOBDESHES
CHARMING ENTERTAINERS SCORE GREAT SUCCESS IN LIGHT OPERATIC ROLLS
BEMPTUOUS APARTMENTS APPROPRIATED BY THE PROFESSIONAL WARYTROSER

6 Point No. 1

54 A \$1 00

UNRECORDED AND UNRECORDED BENEVOLENT FISTS PHOTOGRAPHED BY FAMOUS STYLITES SILENTLY
FIRST RECORDED BY SILENT AND BY THE GOOD RECORD BOOKS LAST PHOTOGRAPH
BENEVOLENT PHOTOGRAPHERS STAFFED FROM BENEVOLENT PHOTOGRAPHERS IN UNIVERSITY OF HOUSTON

84 Point

3 A \$3 70 5 a \$3 20 \$6 90

CONDENSED Reliable Series

72 Point

4 A \$3 50 6 a \$3 35 \$6 85

Designers Highly **INTERESTING**

60 Point

4 A \$3 15 6 a \$3 10 \$6 25

NEWSPAPER Headings Instructive

54 Point

6 A \$3 40 11 a \$4 10 \$7 50

Building Modern Stable **HEADQUARTERS**

48 Point

6 A \$2 85 11 a \$3 40 \$6 25

KINDERGARTEN Children Enjoyed Sunshine

42 Point

7 A \$2 40 13 a \$2 85 \$5 25

Advertise Best **MAGAZINES**

24 Point

12 A \$1 45 24 a \$2 05 \$3 50

CLEVER FIGHTERS BADLY INJURED
Umpire Gives Unpopular Decision

36 Point

7 A \$2 00 13 a \$2 25 \$4 25

DISTINGUISHING LIGHTHOUSES
Reliable Conditions Mentioned

18 Point

18 A \$1 45 33 a \$1 80 \$3 25

LIGHTNING STRUCK CHURCH DURING STORM
Juvenile Runaway Captured After Tussle

30 Point

9 A \$1 80 17 a \$2 20 \$4 00

STARTLING DISCLOSURES REVEALED
Guests Remained Quiet During Stay

14 Point

23 A \$1 30 46 a \$1 70 \$3 00

STARVING NEGROES RECEIVED MUCH CHICKEN PIE
Large Bowling Scores Made at Roscoe Tournament

12 Point

27 A \$1 20 53 a \$1 55 \$2 75

HANSONE SPECIMENS RECEIVING FIRST PRIZE IN CONTEST
Warm Climate Found in Bermuda During Winter Months
Useful and Heavy \$1234567890 Condensed Figures Shown

72 Point

4 A \$3 85

BOUGHT EXTRA CONDENSED

60 Point

4 A \$3 60

INCLUDES CHARMING PRINTER

54 Point

7 A \$4 25

NEWSPAPERS GIVE FINE HEADINGS

48 Point

8 A \$3 75

FOREMAN MAKES EXQUISITE SELECTION

42 Point

8 A \$3 25

MORE REMARKABLE METHODS UNEARTHED

36 Point

9 A \$2 75

MAGAZINE ADVERTISEMENTS PROPERLY DISPLAYED

30 Point

11 A \$2 50

ANCIENT FACES ARE REPLACED

16 Point

26 A \$1 75

COMPOSITORS GIVEN DELIGHTFUL BANQUETS
USED THIS RENOWNED SERIES EXTENSIVELY

24 Point

17 A \$2 50

ORIGINAL NOVELTIES FORTHCOMING

12 Point

30 A \$1 50

ARTISTIC SPECIMENS REPAYED CAREFUL PRINTER
WINTER SAVINGS \$1234567890 SPENT AT CONEY

20 Point

23 A \$2 25

CONTAINS DISTINCT FEATURES THROUGHOUT

10 Point

37 A \$1 40

DECORATIVE MATERIALS USED EXTENSIVELY FOR DISPLAYS
GOTHIC TYPES MAKING ADVERTISEMENT PRINTING POPULAR

72 Point

3 A \$3 75 5 a \$3 10 \$6 85

**BEAUTIFUL FLOWERS
Exclusive Confection**

60 Point

3 A \$3 20 6 a \$3 45 \$6 65

**HANDSOMEST CHILDREN
Shipwrecking Fishermen**

48 Point

6 A \$3 05 10 a \$3 30 \$6 35

**NORTHERN EMIGRANTS INVEST
Daily Continuous Performances
Grandest Astronomical Display**

42 Point

7 A \$2 60 10 a \$2 65 \$5 25

**MECHANICS MODELING STEAMSHIP
Inventors Noteworthy Contribution
Enthusiastic Americans Receptions**

Alternate Gothic No. 1

36 Point

7 A \$2 00 13 a \$2 25 \$4 25

**BINGHAMTON ORGANIZES LEADING POETS
Numerous Artistic Typographical Students
Youthful Gourmands Matured Dyspeptics**

30 Point

9 A \$1 80 16 a \$2 20 \$4 00

**AMERICAN TYPE FOUNDERS COMPANY ORNAMENTS
State Ultimately Rewards Conscientious Workmen
Procrastination and Ambition are Impossible Mates**

24 Point

11 A \$1 55 22 a \$2 00 \$3 55

**DEMANDING EXTRAORDINARY ADVERTISING IN PUBLICATIONS
Burlesque Maidens Demand Increased Wages of Management
Foreign Characteristics Produced in Metropolitan Art Lately**

18 Point

16 A \$1 40 34 a \$1 85 \$3 25

**TREMENDOUSLY UNREASONABLE PRICES ASKED FOR NORTH POLE FLOWERS
Financial Troubles Should Be Stimulating Enough to Create Further Ambition
Condensed Advertising Work Demands Type Like Alternate Gothic Number One**

14 Point

24 A \$1 30 48 a \$1 70 \$3 00

**SEVENTY THOUSAND BEAUTIFUL STRUCTURES DEMOLISHED DURING THE PROLONGED EARTHQUAKE
Much Interest Experienced at the Academy of Science by Exhibiting Metallic Article Specimens
Many Demoralizing Circumstances Readily Eliminated Through the Discharge of Leading Agitator**

12 Point

26 A \$1 25 50 a \$1 50 \$2 75

**EXPERIENCED CHORUS GIRL DECLARES HER INDEPENDENCE
Spring Sunrise Imparts Lovely Blushes to Dimpled Cheeks
Valuable Parliamentary \$1234567890 Documents Missing**

8 Point

32 A \$1 05 63 a \$1 20 \$2 25

**FINE CONDENSED GOTHIC FOR GENERAL DISPLAY ADVERTISING
Wonderful Steamboat Rides Taken Along Beautiful Missouri River
Financial Giants Procuring Magnificent Headquarters in Baltimore
Interesting Statement Made Owing Fiscal Year Concerned Taxes**

10 Point

30 A \$1 10 60 a \$1 40 \$2 50

**COUNTRY CONVENTIONS PROFUSE WITH HANDSOME DECORATIONS
Two Renowned College Professors Introduce Popular Resolutions
Brilliant Entertainments Proposed for the Coming Winter Season**

6 Point

36 A \$0 90 70 a \$1 10 \$2 00

**REMARKABLE EXPEDITIONS PERFORMED BY PROMINENT OCEAN NAVIGATORS
Enthusiastic Students Present Splendid Ornaments to Great Hebrew Professor
Superior Material Always Brings General Satisfaction Whenever Properly Used
Industrious Composer Saved \$1234567890 for the Trip to European Countries**

72 Point

3 A \$4 30 4 a \$2 85 \$7 15

MODERN DESIGNS
Scene Remarkable

60 Point

3 A \$3 40 5 a \$2 95 \$6 35

CHARMING SPECIMEN
Players Extraordinary

48 Point

5 A \$3 10 9 a \$3 15 \$6 25

DISTINGUISHED FOREIGNER
Entertain English Merchant

42 Point

6 A \$2 80 9 a \$2 55 \$5 35

DESIGNS HANDSOME PICTURES
Enthusiastic Audience Delighted
Delightful Story Printed Monday

36 Point

6 A \$1 90 12 a \$2 36 \$4 25

PERFORMANCES AMUSED AUDIENCE
Honored Prominent American Senator
Grand Mansions Recently Demolished

30 Point

8 A \$2 00 13 a \$2 00 \$4 00

ENTERTAINMENTS UNDOUBTEDLY HUMOROUS
Produced Extraordinary Handsome Specimens
During Summer Delightful Excursion Arranged

24 Point

9 A \$1 60 18 a \$1 90 \$3 60

PROMINENT MEMBERS RECEIVE BEAUTIFUL SOUVENIRS
Artistic Printer Producing Magnificent Border Designs
Distinguished Easterner Opens Photographic Exhibition

18 Point

15 A \$1 50 30 a \$1 75 \$3 25

BEAUTIFUL SINGERS WIN APPLAUSE
Enormous Crowds Attend Exhibitions
Interesting Plants Were Discovered

10 Point

26 A \$1 15 52 a \$1 35 \$2 60

SEVERAL STRIKING LIBRARIES CONSTRUCTED
Unconsciously Exposing Unpopular Ownership
American Type Founders Company Brass Rule
Our Ornaments and Borders Always Charming
Boston Wire Stitchers Pleased Crafty Buyers

14 Point

20 A \$1 35 41 a \$1 65 \$3 00

ANTICIPATE DELIGHTFUL ENTERTAINMENT
English Electricians Hold Annual Convention
Remarkably Enthusiastic Demonstration Held

8 Point

29 A \$1 00 58 a \$1 25 \$2 25

MOST MODERN PRINTERS DEMAND ORIGINAL SPECIMENS
Prominent Citizens Entertaining President with Shad Supper
Extraordinary Characteristics Lately Developed in Drawings
Several Distinguished Compositors Visiting Lake Hopatcong
Unprejudiced Managers Securing Lovely Burlesque Maldens

12 Point

24 A \$1 20 48 a \$1 55 \$2 75

MANUFACTURERS WILL EXHIBIT VARIOUS MACHINES
Tremendous Reception Given Famous Baseball Players
Manager Engages \$1234567890 Grand Vaudeville Star

6 Point

33 A \$0 90 66 a \$1 10 \$2 00

EUROPEAN WRESTLER DEVELOPS MARVELOUS LIGHTWEIGHT STUDENT
Councilmen Seriously Consider Numerous Subway Propositions Monday
Curious Scheme was Nicely Described to Interested Suburban Resident
Enthusiastic Pedestrian Chosen to Present Inscribed Souvenirs to Girls
Seventeen Magnificently Gowned Women Parade on Amsterdam Avenue
Holiday Expenditures Caused \$1234567890 Many Nappy Girls and Boys

Strength of Printing

Concerning Effective Display

Obtained through
the use of
the Alternate
Gothics

In this rush and roar of our twentieth century commercialism it is essential that display in advertising has strength and character that recognition may be obtained. The strong and virile characters of the dignified and versatile Alternate Gothics will enable every printer to produce advertising with stronger display and tone that will demand attention anywhere. If you desire strength and character in your product add this useful gothic family to your composing room. It will enable you to give just the right display in the right place. They have been properly called the gothic family par excellence. They have the style and finish to be seen in all of the beautiful and versatile type faces which are continually being originated by this Company. Emphasis is the thing desired in publicity of any kind and is obtained only through original faces and strong display

In Strength of
Character
and Beauty of Line
These Excel

American Type Founders Company

ARROW DAY

EACH WEEK DAY DURING MONTH OF MARCH

Here you may choose from stocks, on display or accessible for selling, far greater than the combined stocks of ALL the other department stores in the city, at prices readily appreciated by people thoroughly familiar with market conditions in this country. Our motto is: Everything for Everybody

Men's and Boys' Hats
and Woolen Goods →

Cut Glass, Carpets →

Kitchen Utensils, Fine
Domestic Lingerie →

Boots, Shoes, Toys →

Table Ware, Furniture
Draperies, Jewelry →

1912 MARCH 1912						
Sun	Mon	Tue	Wed	Thu	Fri	Sat
					1	2
3	4	5	6	7	8	9
10	11	12	13	14	15	16
17	18	19	20	21	22	23
24	25	26	27	28	29	30
31					Sectional Calendar No. 6—\$3.00	

At Service Desk, on Main Floor, Howard Street side, we have placed our express agent, who will receive express packages for all express companies, and accept money in prepayment, for which we will give you our receipt, saving you all the trouble of having express wagon call at your home. We will take care of any package, whether bought here or not, so that people will feel at home.

ROPLEY DEPARTMENT STORE

ROCHESTER AND HAMBURG AVENUES

Twentieth Century Quality Store for People with Refined Taste

72 Point

3 A \$4 95 4 a \$3 25 \$3 20

HUDSON SHORE Gave Monument

60 Point

3 A \$4 30 4 a \$2 90 \$7 20

CHARLES DICKENS Safest Investment

48 Point

5 A \$3 25 8 a \$3 20 \$6 45

AMERICAN EXPOSITION Rocky Mountain Scenes

42 Point

5 A \$2 65 9 a \$2 85 \$5 50

STRONGEST ADVERTISERS Brave Soldiers Dismounted Constructed Ancient House

Alternate Gothic No. 3

36 Point

6 A \$2 25 9 a \$2 05 \$4 90

KLEPTOMANIAC PERFORMANCE

Attractive and Distinctive Display

Considerably Increases Business

30 Point

7 A \$1 95 12 a \$2 15 \$4 10

FOREIGN DEMONSTRATOR RECOGNIZED

Ancient German Industry Demonstrated

In Our Printing Department on First Floor

24 Point

8 A \$1 70 15 a \$1 85 \$3 55

CONDUCTED UNDER STRANGE CIRCUMSTANCE

Lifeboats are Finally Launched and Some Seven

Hundred Women and Children Leave the Vessel

18 Point

12 A \$1 45 25 a \$1 80 \$3 25

COMMISSIONERS EXAMINATION

Largest Shipment From English

And French Pottery Shops Lost

10 Point

23 A \$1 10 46 a \$1 40 \$2 50

DEVELOPMENT OF THE SUGAR INDUSTRY

Has Made Rapid Strides During the Last

Century and Thousands of Workmen are

Employed in Sugar Refineries East and

West; Many Million Dollars are Invested

14 Point

18 A \$1 40 35 a \$1 60 \$3 00

INTERESTING MAGAZINE ARTICLES PAID

Catalogue of Handsome Prizes Offered

For Short Stories of Life in the South

8 Point

27 A \$1 05 54 a \$1 25 \$2 30

TYPE, BORDERS, ORNAMENTS, PRINTING MATERIAL

Ordered from the American Type Founders Company

Excel in Design, and Their Durability is Assured by

Use of the Best of Material. A Print Shop Equipped

Completely With Its Production is Worth Something

12 Point

20 A \$1 25 40 a \$1 50 \$2 75

IMPORTED CROCKERY AND PORCELAIN GOODS

Lately Received at the Marshall Wickersham

Stores, also Useful and Ornamental Glassware

Challenge Sale \$1234567890 Prices Reduced

6 Point

30 A \$0 90 60 a \$1 10 \$2 00

EVERY PROGRESSIVE PRINTER WILL CONCEDE IT FAR BETTER

Policy to Have a Series or Two of Full Cases Rather Than Six

or Eight Series of Job Fonts. This is About the Proportion at

Which This Condition Should be Used in the Determining of

What Faces Can be Used Under Special Requirements and It

Would Seem that the Alternate Gothic is a Desirable Face for

Any Job Office to be \$1234567890 Plentifully Supplied With

Lining Gothic No. 545

72 Point

3 A \$8 20 4 a \$4 80 \$13 00

FIND Bride

60 Point

3 A \$7 05 4 a \$4 00 \$11 05

Silver KINGS

54 Point

3 A \$5 65 4 a \$3 10 \$8 75

PRINCE Arthur

48 Point

3 A \$4 55 5 a \$2 95 \$7 50

Greatest PROFIT

42 Point

3 A \$3 45 6 a \$2 95 \$6 40

MODERN Designer

36 Point

4 A \$2 85 6 a \$2 15 \$5 00

Back BENT

30 Point

5 A \$2 55 8 a \$2 00 \$4 55

BIRD Walking

24 Point

6 A \$1 90 10 a \$1 60 \$3 50

**HUNTING STYLE
Draw Good Buyers**

18 Point

8 A \$1 60 17 a \$1 65 \$3 25

**BUYS LINING TYPES
Finest American Design**

14 Point

11 A \$1 45 22 a \$1 55 \$3 00

**SHOWING STYLES
Have Delicate Aroma**

12 Point

13 A \$1 35 26 a \$1 40 \$2 75

**CHARMED STUDENTS
Reprints \$1234567890**

10 Point

15 A \$1 15 30 a \$1 35 \$2 50

**UNIVERSITY LIBRARIES
Contain Useful Information**

9 Point

18 A \$1 20 36 a \$1 30 \$2 50

**GUTENBERG AND SCHOEFFER
Advanced Progress and Knowledge**

8 Point

18 A \$1 05 36 a \$1 20 \$2 25

**DISTINCT AND EXQUISITE CHARM
Beautiful American Creation Displayed**

6 Point

18 A \$0 95 36 a \$1 05 \$2 00

**REMARKABLE STATEMENT RETURNED
These Figures \$1234567890 are Handsome**

LINING GOTHICS Nos. 520 TO 526

60 Point No. 520

3 A \$7 90

MENDING

54 Point No. 520

3 A \$7 15

HUNGRIER

48 Point No. 520

3 A \$5 00

PROMOTING

42 Point No. 520

5 A \$5 05

ROBIN HUNTS

36 Point No. 520

5 A \$4 05

8 Point No. 526

20 A \$1 25

HOUSES
COMPOSING NEWEST DESIGN
USEFUL GOTHIC PURCHASED
SHOWING DISTINCT QUALITY

30 Point No. 520

6 A \$3 00

8 Point No. 525

23 A \$1 25

BEND IRON
MOVED LUNCH COUNTERS TODAY
FISHERMEN CAUGHT LARGE BASS
COWBOY DELIVERED LARGE HERD

24 Point No. 520

8 A \$2 75

6 Point No. 524

23 A \$1 00

CONFECTION
COMFORTABLE WARM WINTER CLOTHING
MAGNIFICENT BUILDING CAUSED WORRY
DESCRIPTIVE \$1234567890 CIRCULATION

18 Point No. 520

10 A \$2 15

6 Point No. 523

30 A \$1 00

STRIKE GUSHER
BOUGHT SERIES
PERSEVERANCE IS ABSOLUTELY INDISPENSABLE
PRINTING MATERIAL AT RIGHT PRICES ALWAYS
MANY REMARKABLE MEMOIRS FOUND MONDAY
AMERICAN TYPE FOUNDERS COMPANY STYLES

12 Point No. 520

15 A \$1 55

6 Point No. 522

33 A \$1 00

CONSTRUCTS BRIDGES
SPECIMEN DESTROYED
STUPENDOUS EARNINGS REPORTED ON THE RAILROADS
WESTERN TEACHERS RECEIVE UNIVERSAL RECOGNITION
BOUNTIFUL NATURE BESTOWING MANY VALUABLE IDEAS
HEARTY APPETITE REQUIRED AROUND EVERY MEAL TIME

10 Point No. 520

18 A \$1 40

6 Point No. 521

37 A \$1 00

EXPLODES LARGEST TORPEDO
TUTORS INSTRUCT STUDENTS
TREMENDOUS UPRISING EASILY CHECKED BY NOBLE CITIZENS
MIDNIGHT SUPPERS CERTAINLY ENCOURAGING RESTAURANTS
OWNERS UNQUESTIONABLY ADVANCING ORIGINAL SUGGESTION
FINE GOTHIC LETTERS MORE USEFUL FOR GENERAL PURPOSES

CONDENSED TITLE GOTHIC No. 11

72 Point

3 A \$5 00

LEGIBLE GOTHIC

60 Point

3 A \$4 25

BINDER TRIUMPHS

54 Point

4 A \$4 25

STONEMAN RETIRED

48 Point

5 A \$3 75

LIZARDS PERFORMING

42 Point

5 A \$3 25

PROMOTIONS

12 Point

23 A \$1 50

**IF FRANKLIN WERE ALIVE NOW
FORMS \$1234567890 SPOILED**

36 Point

6 A \$2 75

KINGS ESCAPED

10 Point

27 A \$1 40

**WESTERN TOURIST RETURNING HOME
COUNTRY PRINTER BOUGHT PRODUCT**

30 Point

9 A \$2 50

FOREIGNER JOKING

9 Point

27 A \$1 25

**MARCHED THROUGH GEORGIA AND TEXAS
TEACH APPRENTICES THE POINT SYSTEM**

24 Point

13 A \$2 50

BEAUTIFUL DAIRY MAID

8 Point No. 112

32 A \$1 25

**INDEPENDENT WORKMEN CONSIDERING YOUTH
BEAUTIFUL GOTHIC DESIGN SHOWN CUSTOMER**

20 Point

16 A \$2 25

HUNTERS TRAILED BADGERS

8 Point No. 111

37 A \$1 25

**CANCEL LONG ENGAGEMENT WITH BURLESQUE SHOW
OKLAHOMA COWBOYS ENTERTAINED YOUNG INVENTOR**

16 Point

20 A \$1 75

STUDENT DETAINING PHILOSOPHERS

6 Point No. 113

37 A \$1 00

**COMPLETING MOST IMPOSING MONUMENT IN PUMPKIN CENTER
ATLANTIC CITY BOARD \$1234567890 THROUGHED WITH TOURISTS**

6 Point No. 111

45 A \$1 00

**COMPOSERS SUBDUED PRESSMEN IN THEIR FIFTH ANNUAL BASEBALL GAME
PITCHER FOR TYPE STICKERS PROVED STUMBLING BLOCK FOR OPPONENTS
NOTWITHSTANDING THREATENING WEATHER JERSEY NOTABLES WERE THERE**

72 Point

3 A \$3 70 5 a \$3 00 \$6 70

MARINES Discouraged

60 Point

3 A \$3 45 5 a \$2 55 \$6 00

Improving NEW BUILDING

48 Point

6 A \$3 35 10 a \$3 05 \$6 40

EXCURSION Returning Homeward

42 Point

6 A \$2 60 11 a \$2 70 \$5 30

Democratic Convention DEADLOCKED

36 Point

6 A \$1 95 12 a \$2 30 \$4 25

INDEPENDENT Political Society Reorganized

30 Point

9 A \$1 90 17 a \$2 10 \$4 00

Unfortunate BLACKSMITHS

12 Point

28 A \$1 25 55 a \$1 55 \$2 80

VARIOUS IMPORTANT QUESTIONS DISCUSSED Older Members \$1234567890 Propose Change

24 Point

12 A \$1 65 25 a \$1 85 \$3 50

PROMINENT AMERICAN BEAUTIES Reporters Exposed Counterfeit Gang

10 Point

31 A \$1 10 65 a \$1 40 \$2 50

DISCOURAGED FISHERMEN RETURNING HOME HUNGRY Prominent Business Men Formed Large Hunting Parties Brave Constables Arrested Numerous Bold Highwaymen Country Newspaper Gives Full Details of Great Robbery

18 Point

17 A \$1 45 35 a \$1 85 \$3 30

NUMEROUS YOUNG STUDENTS GRADUATED Parent Severely Chastised Impudent Children

8 Point

35 A \$0 95 70 a \$1 30 \$2 25

EDUCATED ANIMALS RECENTLY AMUSED COUNTRY CHILDREN Bright Detectives Unearthed Dastardly Plot to Kidnap Millionaire Young Printer Invents Labor-Saving Device for Newspaper Press Several Enlightened Speakers Addressed Large Political Meeting

14 Point

22 A \$1 40 46 a \$1 60 \$3 00

BEAUTIFUL HARMONIOUS DESIGNS CONSTRUCTED Important Discoveries Made by Eminent Physicians

6 Point

35 A \$0 85 70 a \$1 15 \$2 00

HANDSOME BURLESQUE PERFORMER ENTERTAINED LARGE AUDIENCE Twenty Distinguished Gentlemen Returned From Prolonged Vacations Patrons Greatly Delighted When Extraordinary Features Were Introduced Considerable Money Spent \$1234567890 During Our Summer Vacations

42 Point

8 A \$3 80

**EXAMINE DELINQUENT SOLDIER
PUBLISHERS LEASED BUILDINGS**

36 Point

8 A \$3 00

**MEXICAN CONFECTIONERS REMAIN
OBSERVANT REFORMER LECTURING**

30 Point

10 A \$2 60

**GOTHAMITE DISCOVERS BANISHED PRINCE
COMICAL IRISHMEN ENTHUSE NORWEGIAN**

24 Point

15 A \$2 50

**INDUSTRIOUS PERFORMER INSTRUCTED NOVELIST
MECHANIC INVENTED AUTOMATIC BLOCK SIGNAL**

20 Point

20 A \$2 25

**FORMER PRESIDENTS PERSUADED
DISTINGUISHED ORATOR TRAVELS**

10 Point

35 A \$1 40

**FIREMEN AND POLICEMEN ORGANIZE SOCIETY
SOME PHILANTHROPIC GENTLEMEN REJECTED
EXPLORERS RETURN AFTER HAZARDOUS TRIP**

16 Point

24 A \$1 75

**SPANISH PHILOSOPHER EXPECTED MONDAY
CONSCIENTIOUS WORKMEN GET VACATIONS
FASHIONABLE BURGLAR DEMANDS REWARD**

9 Point

38 A \$1 25

**ASTRONOMERS EXPERIMENTING WITH NEW MACHINE
RANCHMEN AND COWBOYS WELCOMING TENDERFOOT
PRINTERS WALKED FROM BALTIMORE TO RICHMOND**

12 Point

29 A \$1 50

**BRAVEST CONSTABLES INJURED NEAR PORTLAND
TRANSFORMED MAGNIFICENT SUBURBAN DEPOTS
PLAINEST GOTHIC \$1234567890 FIGURES CAST**

8 Point

48 A \$1 25

**GREAT AMERICAN DESERT SWARMED WITH GOLD PROSPECTORS
HUNTERS ABANDON CHASE OVER DANGEROUS HIGH MOUNTAINS
BANKS CLOSING DDORS OWING TO UNEXPECTED HEAVY STRAIN**

6 Point

44 A \$1 00

**COUNTY JUDGE IMPOSED HEAVY FINE FOR TRESPASSING ON GARDEN
SOMNAMBULIST ESCAPED UNINJURED AFTER JUMP FROM FLAGPOLE
ATHLETIC CARNIVAL BRINGS TOGETHER MANY WONDERFUL RUNNERS
BOUGHT MATERIAL THAT \$1234567890 GAVE UTMOST SATISFACTION**

72 Point

3 A \$4 95 4 a \$2 90 \$7 85

SIGNED Plumber

60 Point

3 A \$4 55 4 a \$2 65 \$7 20

Important DISTRICT

48 Point

4 A \$3 15 8 a \$3 10 \$6 25

KNOWLEDGE Considered

42 Point

5 A \$2 90 8 a \$2 35 \$5 25

Replenished REQUIREMENTS

36 Point

5 A \$2 15 9 a \$2 10 \$4 25

HUNTED Elephant

14 Point

17 A \$1 40 35 a \$1 60 \$3 00

ADOPT STRONGER METHODS
Studious Compositors Hustling
Clever Printer Instructs Artist

30 Point

7 A \$1 75 16 a \$2 25 \$4 00

Foremen REORDERING

12 Point

19 A \$1 25 38 a \$1 50 \$2 75

MOUNTING DIAMOND BROOCHES
Many Costly Paintings are Stolen
Has Useful \$1234567890 Figures

24 Point

8 A \$1 00 18 a \$1 90 \$3 50

FAMOUS BANK CLOSING
Cashier Decamped Tuesday

10 Point

22 A \$1 15 44 a \$1 35 \$2 50

GRAND ROCKY MOUNTAINS PICTURED
Colorado River Contains Beautiful Sights
Golden Gate Harbor Receives Large Boat

20 Point

10 A \$1 50 20 a \$1 75 \$3 25

AUTHORITIES EXPLAINING
Experts Investigated Methods

8 Point

26 A \$1 00 50 a \$1 25 \$2 25

WORKMEN RECEIVED UNEXPECTED REWARDS
Finest Mechanics Loafed Around Park Row Clubs
Artistic Designer Spending Vacation Near Resort

18 Point

13 A \$1 50 28 a \$1 75 \$3 25

INTERESTED SUPERINTENDENT
Charming Gothic Specimen Pleases

6 Point

26 A \$0 90 52 a \$1 10 \$2 00

PROMINENT MERCHANTS FORM NEW ORGANIZATIONS
American Type Founders Company Make Fine Ornaments
Brass Rule and Border Rightly Used Help Most Printing
Stylish and Dignified \$1234567890 Figures Furnished

72 Point

3 A \$4 40

DISTRICT HUNTED

60 Point

4 A \$4 25

WRITE SHORT STORY

54 Point

5 A \$4 25

DISTINCT PRODUCTIONS

48 Point

6 A \$3 75

CONTAIN HONEST QUALITY

42 Point

7 A \$3 25

SHORT CONFECTIONER ENLISTS

36 Point

7 A \$2 75

ERECT FACTORIES

12 Point

26 A \$1 50

SUBMITTING HANDSOMEST SPECIMEN
USEFUL AND \$1234567890 DURABLE

30 Point

9 A \$2 50

POWERFUL KINGDOM

10 Point

32 A \$1 40

BOSTON WIRE STITCHER INVESTMENTS PAID
PLAIN ADVERTISEMENT LETTER SHOWN NOW

24 Point

15 A \$2 50

DEMAND MODERN DESIGNS

9 Point

33 A \$1 25

WANDERING COMPOSITOR INTERESTED GATHERINGS
REAL DELIGHTFUL MYSTERIES SOLVED BY SCIENTIST

20 Point

20 A \$2 25

PRINTING BEING GIANT INDUSTRY

8 Point

42 A \$1 25

FEATURING BEAUTIFUL GOTHIC CHARACTERS IN COLLECTION
TYPOGRAPHICAL HISTORY DATING BACK SEVERAL CENTURIES
ABSOLUTELY HONEST BLACKSMITH DAMAGES MUCH MATERIAL

16 Point

22 A \$1 75

AMERICAN ORNAMENTS AND BRASS RULE

6 Point

37 A \$1 00

IOEAL CONDITIONS MEAN BETTER RESULTS IN COMPOSING ROOMS
PRINTERS LIKE PLAIN MANUSCRIPT IN PREFERENCE TO SCRIBBLING
CHAMPIONSHIP MARATHON \$1234567890 OCCURS EVERY DAY HERE

MERBINE BEACH

THE FINEST SUMMER RESORT

SITUATED WHERE THE OCEAN AND MOUNTAINS MEET

MERBINE IS NOTED FOR ITS PICTURESQUE AND ROMANTIC SCENERY. THE GLORIOUS AIR, THE MAGNIFICENT VIEWS AND COMFORTABLE ACCOMMODATIONS ARE GREAT ATTRACTIONS IN THIS GREAT MOUNTAIN AND SHORE REGION, WHICH IS A PARADISE FOR CHILDREN AND A WONDERFUL SANITARIUM FOR EVERYBODY. THE BEACH IS ONE OF THE FINEST IN THE COUNTRY AND AFFORDS EXHILARATING BATHING. THE CLOSE PROXIMITY OF THE GREAT SILVER MOUNTAINS OFFERS THE VACATIONIST THE CHOICE OF RECREATION AT THE SHORE OR AMONG THE HIGHLANDS OF THE ADJOINING MOUNTAINS WHICH ARE SWEEPED BY OCEAN BREEZES. AMONG THE MANY DIVERSIONS ARE GOLF, TENNIS, BOATING, FISHING, DRIVING AND MOUNTAIN PATHWAYS THAT TEMPT THE TRAMPER, AND OPPORTUNITIES FOR EXCURSIONS TO MOUNT CHRISTOPHER

THE NORTH STAR RAILWAY, IN CONNECTION WITH THE MOUNTAIN & SHORE RAILROAD, FORMS AN ALL-RAIL THROUGH CAR LINE BETWEEN NEWYORK AND ALL POINTS IN THIS FAMOUS SECTION. THE SUMMER TIME TABLE IS NOW IN EFFECT. AN ILLUSTRATED BOOKLET MAILED ON RECEIPT OF SIX CENTS

ADDRESS ALL COMMUNICATIONS TO

THE MERBINE BEACH ADVERTISING AND PUBLICITY DEPARTMENT

MERBINE COUNTY MAINE

Franklin Gothic

96 Point

3 A \$9 60 4 a \$6 15 \$15 75

THE Dog

84 Point

3 A \$7 70 4 a \$5 10 \$12 80

Cat RUNS

72 Point

3 A \$7 65 4 a \$4 90 \$12 55

KINGS Dine

60 Point

3 A \$6 05 4 a \$3 90 \$9 95

Made BRICKS

48 Point

3 A \$4 00 6 a \$3 85 \$7 85

**PUMAS LEAPING
Demands Regular**

42 Point

4 A \$3 55 6 a \$3 00 \$6 55

**ANCIENT MANSION
Special Employment**

Franklin Gothic

38 Point

4 A \$2 65 7 a \$2 55 \$5 20

**ASTRONOMER WROTE
Prominent Incorporator
Linguist Bought Stones**

30 Point

5 A \$2 20 8 a \$2 05 \$4 25

**SPEAKER REFORMS GUIDE
Great Entertainer Preparing
Englishman Leaving Gotham**

21 Point

5 A \$1 65 11 a \$1 85 \$3 50

**HUSKY SAILOR DROPS ANCHOR
Considered Beautiful Decorations
Nervous Printer Became Alarmed**

18 Point

8 A \$1 50 17 a \$1 75 \$3 25

**FOUND NEW NECKTIE
Near Manchuria Rocks
Mariners Hunt Caribou**

10 Point

16 A \$1 20 32 a \$1 30 \$2 50

**YOUNG UNITYPE OPERATOR
Philadelphia Detective Sighed
Expert Chemist Puzzled Child
Inquisitive Woman Explaining**

14 Point

12 A \$1 40 24 a \$1 60 \$3 00

**HELD BRAVE COMPOSITOR
Delightful Winter Excursions
Police Capture Daring Youth
Constable Examined Burglar**

8 Point

19 A \$1 10 38 a \$1 15 \$2 25

**FAMOUS PEDESTRIANS EXHAUSTED
Octogenarian Breeks Walking Record
Jumping From Bunker Hill Monument
New Type Bought by Country Printer**

12 Point

14 A \$1 25 29 a \$1 50 \$2 75

**OLDEST MEMBERS PROTESTING
Regulations Strenuously Enforced
Denverite Closely Guarding Secret
Beautiful \$1234567890 Damsels**

6 Point

21 A \$0 90 44 a \$1 10 \$2 00

**MARINER STRANDED ON BAREN ISLAND
Large Steamer Abandoned by Mutinous Crew
Dangerous Insects Infested Tropical Country
Horse Thief Departing From Oklahoma Town
Faithful German \$1234567890 Won Reward**

5 Point

22 A \$0 90 46 a \$1 10 \$2 00

**COMPOSITOR TRYING TO ESTABLISH NEW RECORD
Pled Eight Pages of Four Point While Sprinting Around
Seven Stonemen Kept Busy Justifying Magazine Pages
Alleged Printer Served Apprenticeship With Carpenter
Proofreader Were Out Fourteen Beautiful Blue Pencils**

72 Point

3 A \$6 15 4 a \$4 20 \$10 35

UNREMINDED
Knight Racing

60 Point

3 A \$5 10 4 a \$3 95 \$9 05

RETURN PIGEON
Design Steamers

48 Point

4 A \$3 80 7 a \$3 70 \$7 50

SECURING FORTUNE
Introducing Irishman

42 Point

5 A \$3 40 8 a \$3 15 \$6 55

FOREIGNERS PRINTING
Contain Beautiful Series
Makes Lovely Character

Franklin Gothic Condensed

36 Point

5 A \$2 45 9 a \$2 55 \$3 00

PROCURE ADVERTISEMENT Erects Magnificent Theatres

30 Point

6 A \$2 15 10 a \$2 10 \$4 25

EXQUISITE AMERICAN PRODUCTS Franklin Gothic Condensed Bought Distinguished Features Maintained

24 Point

7 A \$1 65 14 a \$1 90 \$3 55

INSPECTING HANDSOMEST INSTRUMENT Bright University Students Playing Cricket Enterprising Schemes Being Quickly Used

18 Point

11 A \$1 55 20 a \$1 70 \$3 25

MERCHANT FOUND MONEY Fisherman Catching Sucker Rambling Printer Continued

10 Point

19 A \$1 15 38 a \$1 35 \$2 50

HUNTERS CHASED TIMBER WOLF Files Important Document Monday Experienced Gardners Plant Roses Charming Specimen Being Printed Huntsmen Found Strange Creature

14 Point

15 A \$1 35 30 a \$1 65 \$3 00

SECURING HONEST BLACKSMITH Apprentices Damaged Your Nerves Thirty Guests Stayed Around Town Several Performers Bathed Friday

8 Point

22 A \$1 00 45 a \$1 25 \$2 25

FOREMAN RETURNING FROM MOUNTAINS Great Trip Planned by Rambling Composer Expects to Visit Atlantic City and Coshocton Saves Many Dollars During the Sojourn Here Printer Secured Franklin Gothic Condensed Purchasing Beautiful American Ornaments

12 Point

17 A \$1 30 34 a \$1 45 \$2 75

HUSKY SOLDIERS PERFORMED DUTIES Escaped Guardhouse by Unlocking Doors Desperate Character Purchased Shotgun Handsome \$1234567890 Display Figure

6 Point

24 A \$0 95 46 a \$1 05 \$2 00

GREATER DESIGNERS SUBMIT FINE SPECIMENS Our Satisfactory Borders Distributed Everywhere Noble Features Being Exposed Throughout Series Purchases Many Wonderful Boston Wire Stitchers Large Milwaukee Salesman Entertains Composer Remarkable Characters Becoming Useful Articles Exquisite Letters \$1234567890 Shown Customer

The Little Ministers

An Entertainment given by St. Paul's Sunday School

This beautiful little Playlet goes straight to the hearts of fathers and mothers as it tells the story of the boy life. It has a most peculiar charm that will be iated by everyone. It shows that t real preparation for this present l in the philosophy and teachings o An ennobling faith in which all se has been in every way very carefu out. **COME**, and bring your Boys and attend this instructive and inspiring piece The proceeds will be devoted exclusively to p new hymnals for the church. These are much and will be of great service to both pastor an

Thursday Evening, Marc

WAGNER MUSIC HALL, ON EAST LIBERTY ST

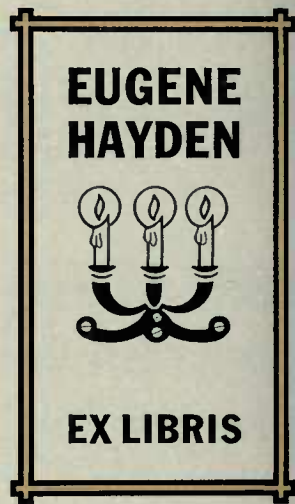

Aeme Border Holiday Decorators

Cast Panel Pieces Versatile Ornament

HELLO

YOUR ATTENTION IS CALLED TO THIS NEW AND HANDSOME FACE FRANKLIN GOTHIC CONDENSED

Get on the Line

The careless printer who doesn't keep up with modern demands will be all alone, he will be left in the rear. The buying public is beginning to appreciate good work and demand the latest and best in type design

FINE SUMMER COTTAGE

Furniture

CHAIRS, TABLES, BEDSTEADS
AND PARLOR SUITES

YOU must not get the impression that our stock is higher priced than others. But it is, however, very exclusive in design, and it is also true that we have the patronage of the most discriminating and particular people in all sections of the United States. Our cottage furniture is especially adapted for both shore or country houses where a simple, harmonious and artistic effect is desired, conforming with the surroundings and not sacrificing one particle of comfort.

THE REPUTATION OF OUR FURNITURE HAS BEEN BUILT
ON ITS SIMPLE ARTISTIC LINES, SOLIDITY OF
CONSTRUCTION, AND A VARIETY OF
CUSTOM FINISHES

HEMAN & STERN

MANUFACTURERS OF FINE FURNITURE

46 Hamilton Street, Melone, Ohio

Shipments are carefully crated insuring safe delivery. Send for latest booklet No. 24

Franklin Gothic Extra Condensed

120 Point

3 A \$8 00 4 a \$5 60 \$13 60

MINE Shaft

96 Point

3 A \$6 25 4 a \$4 25 \$10 50

Rented HOME

84 Point

3 A \$5 20 4 a \$3 40 \$8 60

FROM Saturday

72 Point

3 A \$4 95 4 a \$3 35 \$8 30

Machines REMIND

60 Point

3 A \$3 70 6 a \$3 95 \$7 65

**STRENGTH REQUIRED
Modest Construction**

Franklin Gothic Extra Condensed

48 Point

4 A \$2 90 8 a \$3 35 \$6 25

**MERCHANT PRODUCTIONS
Educated Horses Continue**

42 Point

5 A \$2 60 9 a \$2 80 \$5 40

**CURIOUS ENTERPRISES NOTED
Dishonorable Method Expected**

36 Point

5 A \$1 80 11 a \$2 45 \$4 25

**DETERMINED BANKER CONSIDERING
Strenuous Remark Answered Quietly**

30 Point

7 A \$1 90 14 a \$2 20 \$4 10

**DESIRABLE TYPE FACE
Excellent Gothic Letter**

12 Point

21 A \$1 25 44 a \$1 60 \$2 75

**HISTORICAL DOCUMENTS DISCOVERED
Some Mysterious Investigations Made
Dignified Professors Procure Evidence
Many Individual \$1234567890 Plants**

24 Point

9 A \$1 60 18 a \$1 90 \$3 50

**HANDSOME PRIZE SECURED
Strong Competitors Remain**

10 Point

25 A \$1 15 48 a \$1 35 \$2 50

**AMERICAN LINE STYLES LEAD THE WORLD
Distinct and Attractive Type Combination
The Weight Font System Increases Profits
Desirable and Useful Gothic Letters Found**

18 Point

14 A \$1 45 29 a \$1 80 \$3 25

**DISTINGUISHED SCHOLARS NAMED
Charming Afternoon Performances**

8 Point

28 A \$1 00 55 a \$1 25 \$2 25

**EFFECTIVE GOTHIC DESIGNS ARE ALWAYS POPULAR
Strong and Durable Types Bring Favorable Results
The Franklin Gothic Extra Condensed Insures Merit
Procure Your Job Type in Serviceable Weight Fonts**

14 Point

18 A \$1 40 36 a \$1 60 \$3 00

**BEAUTIFUL AMERICAN LINE TYPE STYLES
Popular and Serviceable Creations Bought**

6 Point

30 A \$0 90 60 a \$1 10 \$2 00

**UNEXCELLED FOR SHOW CARDS AND NEAT POSTER WORK
Every Printing Office Should Contain This Striking Series
Sold in Weight Fonts at Body Type Prices and Discounts
Discerning Printers \$1234567890 WILL Recognize Its Value**

The Great Popularity of Brass and Copper Thin

SPACES

Q Brass and Copper Thin Spaces make justification so easy that no printing office, large or small, can successfully attempt to do without them. These spaces are put up in special cases, made the size of the regular Wisconsin Quarter Cases, four of which just fit in a regular blank case. They can thus be kept where they are most accessible, or can be placed on the stone. They are a very valuable article in the composing room, and will save a large unnecessary amount of labor. They will prove a valuable adjustment on the press. In fact, they are a quick and accurate justification boon to any printing office.

busy composing room. That these Thin Spaces may be readily distinguished, the Half Point are made of Copper and the One Point are made of Brass. For prices and further information in regard to the Brass and Copper Thin Spaces write to nearest Selling House for pamphlet

HAROLD W. MORTON

WILLIAM H. HENDERSON

MORTON & HENDERSON CO.

1239 North Market Street, OAKFORD, WIS.

HIGH-GRADE INTERIOR AND EXTERIOR WORK

Decorators

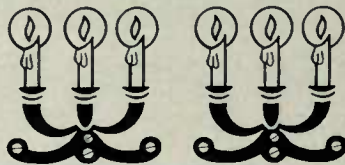

American Type Founders Co.

THE LARGEST AND MOST COMPLETE TYPE FOUNDRY IN THE WORLD. EVERYTHING FOR THE PRINTER

Franklin Gothic Extra Condensed in Practical Display

NOVELTIES

For Making Your Home Attractive

 To the man or woman of good taste the subject of making the home as beautiful and attractive as possible is always one of great interest. Our novelties are selected by experts in the art of home decorating, and always with the view of giving our patrons and the general public the best and most original ideas for their money. A visit to our show rooms, and a casual examination of our stock, will convince the most skeptical that our claims to art in the way of house decorations have been substantiated in every detail. We will have special displays

Columbia Novelty Company

Number 27 Market Street KANSAS CITY, MO.

Chap-Book Gildon Versatile Ornament

VALENTINE SALE HERE

All the Latest Designs in Valentines, some original motto Folders for mailing

THE RED HEARTS AND FRENCH CUPIDS WILL SURELY PLEASE YOU

Ask to see the little Austrian Valentines

MAX GORDON

SOUTH STREET BOOK STORE

Versatile Ornament Brass Diagonal Corners

Ordering by Telephone

A Word to Housewives Regarding New Residence Line

 The Benscreek and Turtle Point Telephone Company in making several very important changes and extensions in its system has provided for resident lines of three parties or more. This change will enable every housewife in town to order her household goods by telephone. Your orders for installation of telephones may be placed at once

Chap-Book Gildon Hello Gps

Inland Gothic No. 8

72 Point

3 A \$8 40 4 a \$5 30 \$13 70

FINE Shop

60 Point

3 A \$7 45 4 a \$4 70 \$12 15

**CONSIGNS
Pirate Chief**

54 Point

3 A \$5 80 4 a \$3 70 \$9 50

**MENTIONED
Gothic Figure**

48 Point

3 A \$4 65 4 a \$2 85 \$7 50

**INDENT KNIFE
Enjoys Bathing**

42 Point

3 A \$3 60 5 a \$2 65 \$6 25

**GRAND METHOD
Exquisite Heading**

Inland Gothic No. 8

36 Point

4 A \$2 80 6 a \$2 40 \$5 20

DISTINCT PRINTING Handsome Discovery

30 Point

4 A \$2 05 8 a \$2 20 \$4 25

PRODUCED MERCHANTS Observe Charming Dignity

24 Point

5 A \$1 65 10 a \$1 85 \$3 50

MITERED BORDERS REJOINED Cub Dumping Ancient Ornament Demand Greatest Achievements

18 Point

8 A \$1 50 16 a \$1 75 \$3 25

UNITYPE STUDENTS Continually Improved Machine Remarkable

9 Point

18 A \$1 20 35 a \$1 30 \$2 50

FREIGHT ORDERS UNTOUCHED Building Magnificent Brick House Strong Display Letters for Printer Advertisers Wanting Bold Gothics Presents Beautiful Type Creation

14 Point

12 A \$1 40 23 a \$1 60 \$3 00

DEVELOP LARGE MUSCLE Husky Composer Working Largest Daily Average Made Strong Hermit Routed Thug

8 Point

20 A \$1 10 38 a \$1 15 \$2 25

REDUCING FRACTURED THIGHBONES Hospital Students Performed Operation Train Jumper Thrown Heavily from Rods Fast Express Rounding Curves Rapidly Covers Seventy Miles Without Stopping Natives Awed by Swift Moving Monster

12 Point

15 A \$1 30 27 a \$1 45 \$2 75

SUNBURN TORTURED MOTHER Cornhuskers Enjoying Festivities Showed Business Making Gothic Burglar \$1234567890 Searched

6 Point

24 A \$1 00 44 a \$1 00 \$2 00

AMERICAN FAKIRS EXPOSED BY NATURALIST Lecturing Before Crowned Heads of Europe Friday Bewildered Pedestrians in a Dreadful Predicament Shaky Water Wagon Being Ridden About Newark Expert Horseman Judges Heavy Team Competition New Jersey Mosquitoes Exported in Big Quantities Composer Makes \$1234567890 in Each Week

10 Point

16 A \$1 20 30 a \$1 30 \$2 50

AMERICAN DESIGN SUITED BUYER Sawyers Hold Fifth Annual Convention Remarkable Steamer Cleared Norfolk Cardboard Justifications Unnecessary Introducing Graduated Point Systems

5 Point

21 A \$1 00 39 a \$1 00 \$2 00

SUPERINTENDENT PRESENTING UNIQUE DESCRIPTION Handsome Athletes Returning from Extended Tours Abroad Desperate Female Shoplifter Captured by Large Detective Educated Horse Being Driven Through Montgomery Avenue Technical School Teaches Youthful Apprentices Fine Style Secretary Declining Renomination After Heated Arguments Consult American Specimen Book When Selecting Material Manufacturers and Newspapersmen Combining Publications

TITLE GOTHIC No. 9

72 Point

3 A \$9 40

REMARK

60 Point

3 A \$8 25

HORNETS

54 Point

3 A \$6 75

KIND MAID

48 Point

3 A \$5 40

**BLOND MAN
WINS BRIDE**

42 Point

4 A \$4 50

**DEMAND RIDE
SHOP GAINED**

36 Point

4 A \$3 75

**DESIGN POSTER
FRIEND SHARED**

TITLE GOTHIC No. 9

30 Point

5 A \$3 00

**EMINENT ADVISERS
HUSBAND PLEASED**

24 Point

7 A \$2 50

**MODERN YOUNG PUPILS
FORM PROMINENT CLUB**

20 Point

9 A \$2 25

**SOCIETY GIRLS PLAN OUTING
RUDE BOYS VEXED MATRONS**

16 Point

10 A \$1 75

**PECULIAR COSTUME FOUND RUINED
FOREST FIRE DAMAGED INSTITUTION**

12 Point

14 A \$1 50

**GRAND PRIZE PROCURED
FOUR \$1234567890 BOYS**

8 Point No. 92

21 A \$1 25

**COMPLICATED DESIGNING IMITATED
RECEIVED AMERICAN PRODUCTIONS
DEMONSTRATES POPULAR MACHINE**

10 Point

17 A \$1 40

**DESERTING OLD HOMESTEADS
POPULAR ENERGETIC DOCTOR**

6 Point No. 91

25 A \$1 00

**DILIGENT YOUTH RECEIVED SPECIAL MENTION
HIGH SCHOOL GRADUATE STUDIES DENTISTRY
BECAME RICH \$1234567890 VERY QUICKLY**

10 Point No. 92 *

18 A \$1 40

**ADMIRING BEAUTIFUL LANDSCAPE
PRODUCING EXCELLENT RESULTS**

6 Point No. 92

26 A \$1 00

**PROFESSORS ADVANCING DIFFERENT THEORIES
FIVE EMINENT PHYSICIANS ENTER DISCUSSION
PROMINENT LAWYERS ADVISED YOUNG WIDOWS**

9 Point *

17 A \$1 25

**REMARKABLE DESIGNS EXECUTED
DONATING CONSIDERABLE MONEY**

6 Point No. 93

28 A \$1 00

**NINETEEN HUNDRED SOUTHERN DELEGATES CONVENE
BEAUTIFUL SPECTACLE WITNESSED BY MANY LADIES
SEVERAL WESTERN BUSINESS MEN SIGNED PETITION**

8 Point No. 91

20 A \$1 25

**ESTABLISHED GRAND PRINTING PLANT
JOINED COUNTY PROTECTIVE SOCIETY**

6 Point No. 94

32 A \$1 00

**MONUMENTS ERECTED THROUGHOUT NORTHERN DISTRICTS
VARIOUS LARGE CONTRIBUTIONS RECEIVED DURING MONTH
EXTRA APPROPRIATIONS DEMANDED BY LEADING CITIZENS**

* The same face

96 Point

3 A \$9 60 4 a \$6 40 \$16 00

HIS Belt

84 Point

3 A \$8 50 4 a \$5 50 \$14 00

Red MEN

72 Point

3 A \$7 55 4 a \$5 50 \$13 05

IRON Step

60 Point

3 A \$6 70 4 a \$4 80 \$11 50

**CONSUMES
Heroine Real**

54 Point

3 A \$4 85 5 a \$3 90 \$8 75

**MISER DINES
Reports Extra**

48 Point

3 A \$3 85 5 a \$3 80 \$7 65

MINER RESIGN Defective Miter

42 Point

3 A \$3 10 6 a \$3 20 \$6 30

MODERN ENGINE Bristol Cardboard

36 Point

3 A \$2 65 6 a \$2 50 \$5 15

NUMEROUS GAMES Desired Scholarships

30 Point

5 A \$2 15 8 a \$2 10 \$4 25

BRAVE HERO Grand Stands

12 Point

18 A \$1 30 25 a \$1 50 \$2 80

FINE RECEPTION GIVEN Generous Spring Weather Elegant Service Rendered Fine \$1234567890 Design

24 Point

5 A \$1 50 11 a \$2 00 \$3 50

DEMAND HOME Interest Counter

10 Point

14 A \$1 10 28 a \$1 40 \$2 50

GOVERNOR ENTERTAINED Exclusive Autumn Bargains Publisher Secured Souvenir Remarkable Border Designs

18 Point

7 A \$1 45 14 a \$1 80 \$3 25

HANDSOME DESIGN Investor Remarkable Recognized Senators

8 Point

17 A \$1 00 32 a \$1 25 \$2 25

ELABORATE AUTOMOBILE SHOW Celebrated English Touring Cars American Line Type Bring Results Twelve Special Prizes Were Given Modern Improvement Noticeable

14 Point

11 A \$1 45 20 a \$1 55 \$3 00

MANSIONS DEMOLISHED Representative Candidates Grand Performance Nightly

6 Point

18 A \$0 85 36 a \$1 15 \$2 00

DESTROY MUNICIPAL ELECTRIC STATION Having Recently Established New Plant Numerous Printing Materials Supplied Congratulate Elected American Senator Celebrated \$1234567890 Establishments

Times Gothic Italic

96 Point

3 A \$9 10 4 a \$6 90 \$16 00

HE Bids

84 Point

3 A \$8 80 4 a \$6 20 \$15 00

Neat INK

72 Point

3 A \$7 75 4 a \$5 75 \$13 50

DIG Gems

60 Point

3 A \$6 95 4 a \$4 95 \$11 90

NICE SHINE
Strong Cask

54 Point

3 A \$5 20 5 a \$4 05 \$9 25

HEROIC MEN
Bond Cashed

Times Gothic Italic

6 Point

3 A \$4 10 5 a \$3 50 \$7 60

BROKEN ROCK
Royal Garment

12 Point

3 A \$3 40 5 a \$2 85 \$6 25

DESIGN BORDER
Grand Deposition

36 Point

3 A \$2 60 6 a \$2 65 \$5 25

GOVERNOR RESIGN
Member Questioned

30 Point

4 A \$1 95 8 a \$2 30 \$4 25

BRIGHT IDEA
Heroic Maids

12 Point

12 A \$1 25 22 a \$1 50 \$2 75

PRINT FINE SOUVENIR
Generous Girls Received
Prominent Type Designs
Fine \$1234567890 Type

24 Point

5 A \$1 55 10 a \$1 95 \$3 50

RENT MANSION
Serious Episode

10 Point

13 A \$1 10 25 a \$1 40 \$2 50

CHANGE SCENE ENTIRELY
Choice Pictures Described
Beautiful Flower Gardens
Enthusiastic Performance

18 Point

8 A \$1 45 15 a \$1 80 \$3 25

ELECTED SENATORS
Handsome Ornament
Enjoyed Conversation

8 Point

16 A \$0 95 32 a \$1 30 \$2 25

ENORMOUS AUDIENCES ATTEND
Victorious Grenadiers Welcomed
Statesman Propose Great Scheme
Enjoyed Delightful Entertainment
American Soldiers Complimented

14 Point

10 A \$1 35 21 a \$1 65 \$3 00

SPEAKER ENTERTAINED
Many Female Candidates
Deliver Delightful Oration

6 Point

17 A \$0 85 33 a \$1 15 \$2 00

CONSIDERABLE EXCITEMENT AROUSED
Ingenious Comedienne Desire Protection
Romantic Escapade Prevented Recently
Renowned Comedian Causes Laughter
Tremendous \$1234567890 Consignment

Times Gothic and *Times Gothic Italic*

Printed Matter

FROM

JOHN MERSH
56 Washington Street, corner Seventh
MUSKEGONVILLE, MASSACHUSETTS

Phones
965
Main
437
Extra

Mr. _____

If you want your printing quick come here

Inland Border No. 1271 Hello Cut

BASEBALL

Game
Called
3:30

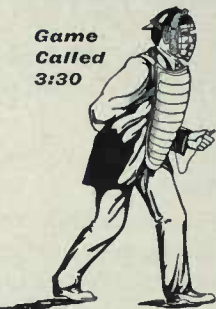

When you are
in need of any
Clothing, Hats
Shoes, Collars
and Neckwear
Drop In

NO doubt all the fans will attend the first game of the season today to root for our home club. We are going to encourage attendance at the games this season by giving away tickets each week, not only one, but as many as you want so that everyone may get them. The conditions for obtaining the tickets are few and simple. Call at our store for details. While in our store it will be to your advantage to examine our goods whether you purchase or not

BORSH & RIBMAN

Baseball Uniforms a Specialty

58 MINDEN AVENUE AND KAY STREET
BIRMINGHAM, FLORIDA

Inland Border No. 698 Baseball Series No. 2

AMERICAN LINE Leads

Cut Labor-Saving

These special fonts of Labor-Saving Leads are cut from one em to twenty ems for use with type cast on American Point Line or the lining system of other foundries. They are accurately cut from 1 Point, 2 Point and 3 Point Leads and are put up as follows:

1 Point Brass Leads Font contains seven pieces each 1 to 10 ems graduated by 6 Points; seven pieces each 11 to 14 ems graduated by 12 Points; five pieces each 15 to 20 ems graduated by 12 Points. Font measures about two hundred and sixty inches **Price \$1.00**

2 Point Metal Leads Each font contains twelve pieces each 1 to 10 ems graduated by 6 Points; also twelve pieces each 11 to 20 ems graduated by 12 Points. Font weighs four pounds **Price \$1.00**

3 Point Metal Leads Font contains eight pieces each 1 to 10 ems graduated by 6 Points; also eight pieces each 11 to 20 ems graduated by 12 Points. Font weighs four pounds. Should be in every office **Price \$1.00**

American Type Founders Company

The Best of Everything for the Up-to-date Printing Office

RAILROAD GOTHIC

120 Point

3 A \$9 50

REMINDS

96 Point

3 A \$7 50

FURNITURE

84 Point

3 A \$6 00

SOME NIGHT

72 Point

3 A \$4 40

MIXERS HOME

60 Point

3 A \$4 75

BOUGHT CABINET

54 Point

4 A \$4 25

TRUSTING BUGLER

RAILROAD GOTHIC

48 Point

4 A \$3 75

INTRODUCE PRINTER

42 Point

5 A \$3 25

POSTER DESIGN FOUND

36 Point

6 A \$2 75

MISINFORMED LOCKSMITH

30 Point

8 A \$2 50

REMARKABLE SPECIMEN BOUGHT

24 Point

11 A \$2 50

ORGANIZE EXCLUSIVE AMERICAN CLUB

18 Point

15 A \$2 00

BRITISH SPENDTHRIFT DEGAMPS WITH THOUSANDS
INSTRUCTING AMBITIOUS MICHIGAN DRAUGHTSMEN

14 Point

19 A \$1 75

SURGEON PERFORMED OPERATION
NIMBLE FINGERS DECEIVE POLICE

8 Point No. 2

26 A \$1 25

TURKISH BATH VISITED BY YOUNG CASHIER
FOOD FAIR CROWDS DELIGHTED EVERY DAY

12 Point

20 A \$1 50

FOREIGNERS INSPECTED MANSIONS
EUROPEAN SINGER ENJOYED VOYAGE
TEN GOTHIC \$1234567890 FIGURES

8 Point No. 1

30 A \$1 25

ADVERTISING HOUSE REPORTED SEVERAL FAILURES
PLEASANT MEMORIES OF THE YEARS LONG GONE BY

10 Point No. 2

24 A \$1 40

COUNTRY MAIDENS DELIGHT NEW COMER
NOISY THROG AWAITS VERDICT OF JURY
AMATEUR SLEUTH TRACKED MEAN THIEF

6 Point No. 6

36 A \$1 00

COUNTRY NEWSPAPER SUSPENDS PUBLICATION FOR TWO MONTHS
STATUE OF LIBERTY MOST IMPOSING OBJECT NEAR MANHATTAN
BANKS LOST ABOUT \$1234567890 ON SOUTH AFRICAN COMPANY

10 Point No. 1

30 A \$1 40

GENUINE MONTANA DIAMOND SOLD TO OREGONIAN
MAGIC REMEDY FOR RHEUMATISM AND DYSPEPSIA
WESTERN HOME OFFERED TO CITIZENS OF JAYTOWN

6 Point No. 4

42 A \$1 00

HUNTERS TRAIL PUMA THROUGH MILES OF MOST DANGEROUS COUNTRY
DOGS CHECK EXHIBITED AT TRIAL OF ALLEGED FORGER AND ABSCONDER
IMPORTANT DECISION OF LEARNED JUDGE INTERESTS ALL STOCKHOLDERS

6 Point No. 3

48 A \$1 00

ALWAYS USEFUL SERIES FOR THE GENERAL RUN OF NEWSPAPER AND COMMERCIAL OFFICES
WEALTHY SPORTSMEN SPENDING LEISURE MOMENTS PLAYING EXCITING GAME OF SQUASH
ONE THOUSAND POLICEMEN FAIL TO SEIZE DUMPTON NOTORIOUS WESTERN PICKPOCKETS

6 Point No. 2

54 A \$1 00

BASEBALL ENTRENCHES TOPDOG CHARLIE STADIUM DOORS BEFORE START OF WONDERFUL GAME
THEWINDSOD DETACHING WITNESSED DEMONSTRATION BY NINE HUNDRED CIRQUE PERFORMERS
BANKS COMMISSION PENDING TO DEPART OUTDOOR GOLF COURSE OWNED BY THE BRONCO CLUB

84 Point

3 A \$5 30 4 a \$3 60 \$8 90

INSURE Steamer

72 Point

3 A \$4 50 4 a \$2 95 \$7 45

Condensed GOTHIC

60 Point

3 A \$4 05 4 a \$2 70 \$6 75

**STORMING KNIGHTS
Used Legible Method**

54 Point

4 A \$3 75 7 a \$3 75 \$7 50

**WRECK RUINS ENGINE
Shows Charming Grace**

48 Point

4 A \$2 80 9 a \$3 45 \$6 25

**RETURNS NICE SOUVENIR
Beautiful Birthday Parties**

42 Point

5 A \$2 40 10 a \$2 85 \$5 25

INTRODUCE HELPFUL SYSTEM
Handsome Leaflets Distributed

36 Point

7 A \$1 85 11 a \$2 40 \$4 25

REQUIRING TYPOGRAPHICAL BEAUTY
Organize University Baseball Leagues

30 Point

7 A \$1 85 14 a \$2 15 \$4 00

CONSIDERING DETERMINED HOUSEHOLDERS
Strong Letter for General Advertising Purpose

24 Point

9 A \$1 60 19 a \$1 90 \$3 50

INTELLIGENT PRINTERS PURCHASE AMERICAN TYPE
Royalty Patronized Stronger Educational Departments

18 Point

15 A \$1 45 30 a \$1 80 \$3 25

SELECTING BRILLIANT COUNCILMEN
Always Increase Your Job Type Fonts

9 Point

26 A \$1 15 54 a \$1 35 \$2 50

PERFECTION REACHED IN OUR MODERN CASTING
Small Sizes Fine for Manifold and Ruled Headings
Handiest for Railroad Work Requiring Bold Display

14 Point

18 A \$1 40 36 a \$1 60 \$3 00

INDIAN REFUSED UNCLAIMED BUILDINGS
Very Trifling Accident Causes Much Alarm

8 Point

26 A \$0 95 60 a \$1 30 \$2 25

PECULIARITIES ELIMINATED THROUGHOUT UNIVERSITY
Gothic Style of Letters Probably the Oldest in Existence
Ancient Tablets and Monument Inscriptions Prove Doubt
Remodeling the Original Faces Makes this Style Popular

12 Point

22 A \$1 25 44 a \$1 50 \$2 75

CHOICE SERIES FOR BOLD ADVERTISING DISPLAY
Condensed Gothic Suitable for all Classes of Work
Figures Printed \$1234567890 Sharp and Distinct

6 Point

30 A \$0 85 65 a \$1 15 \$2 00

GREAT MERCHANT PRINCE EMBARKS PRIVATE YACHT MARYLAND
Important Turkish Mogul Drinks Perfumery and Smokes Cigarettes
August Gentlemen Become Intoxicated During Informal Social Affair
Complete Plants Equipped With Modern Brass Rule and Ornaments
Everything Needed is \$1234567890 Promptly and Carefully Shipped

10 Point

22 A \$1 10 44 a \$1 40 \$2 60

JUDICIOUS INVESTMENTS REWARD NORTHERN BUYER
The Latest American Type and Border Creations Shown
Capable Workmen Needed Useful Material in Abundance

5 Point

28 A \$0 90 55 a \$1 10 \$2 00

INTERESTING DIPLOMATIC ACHIEVEMENTS GAINED THROUGH STEADY EFFORTS
Brilliant Statesmen Decide Puzzling Question on Law Without Legal Proceeding
Picturesque Costume Adorned the Gallant Messengers of Christmas Excursion
Oldest Inhabitant Fails to Recall Such a Heavy Rainstorm in Past Seventy Years
These Newly Published Timetables Were Set in Condensed Gothic Number Ten

72 Point

3 A \$5 70 4 a \$3 95 \$9 65

DRINK Claret

60 Point

3 A \$5 35 4 a \$3 65 \$9 00

Honest SOLDIER

48 Point

4 A \$3 70 6 a \$3 40 \$7 10

DISPROVES Method

42 Point

4 A \$2 90 6 a \$2 50 \$5 40

Machines INTRODUCED

36 Point

5 A \$2 40 8 a \$2 35 \$4 75

OBSTRUCTION Indispensable

30 Point

6 A \$2 05 10 a \$2 15 \$4 20

**BRIGHT QUESTION
Answered Student**

24 Point

7 A \$1 55 15 a \$1 95 \$3 50

**INSPIRED REPORTERS
Newspaper Circulated**

18 Point

11 A \$1 45 22 a \$1 80 \$3 25

**FEMALE POLICE EMPLOYED
Chief Satisfied With Results**

14 Point

15 A \$1 35 31 a \$1 65 \$3 00

**AMERICAN GENTLEMAN RETURNED
Rich Guests Remain During Season
Marked Improvement Noticed Daily**

12 Point

19 A \$1 20 38 a \$1 55 \$2 75

**GENEROUS MERCHANT HONORED
Recent Storm Destroyed Property
Boys Discovered Wonderful Mines
Exchange \$1234567890 Dividend**

10 Point

23 A \$1 15 46 a \$1 35 \$2 50

**SEARCHING PARTY DISCOVERED SILVER
Large Quantities Procured by Expert Miner
Western Residents Consider Generous Plan
Performers Received Magnificent Ovation**

8 Point

27 A \$1 00 53 a \$1 25 \$2 25

**MUSICIANS ENTERTAIN WEALTHY WESTERN MAN
Some Striking Characteristics Recently Displayed
Numerous Improvements Reported During October
Calm and Poetic Voices Resounding From Meadows**

6 Point

30 A \$0 95 60 a \$1 05 \$2 00

**STRENUDUS TEACHERS RECEIVED UNIVERSAL RECOGNITION
Historic Mansion Demolished During Recent Destructive Storm
Remarkable Landscape Exhibitions Considered Most Beautiful
Bright Athletes Awarded Many Valuable Prizes for Superiority
Magnificent Display of \$1234567890 Early Spring Overcoats**

LINING INCLINED GOTHIC

24 Point No. 554*

6 A \$2 65

PRINTERS

20 Point No. 554*

8 A \$2 25

**USES GOTHIC
CROWN DUKE**

16 Point No. 554

10 A \$1 80

**CORNETS TUNED
EBONY FORESTS**

12 Point No. 554

11 A \$1 50

**CRUSHING SERPENTS
THE \$1234567890 END**

10 Point No. 554

16 A \$1 40

**CAPTURING BURGLAR
MODERN SPECIMENS**

8 Point No. 554

18 A \$1 25

**IMPORTANT WORKMANSHIP
EXQUISITE AMERICAN TYPE**

6 Point No. 557

18 A \$1 00

**RICHEST MAPLE SYRUP PRODUCT
SPLENDID \$1234567890 FIGURES**

6 Point No. 556

21 A \$1 00

**PRONOUNCED ORIGINALTYPE SERIES
CONFECTIONER SECURES HIGH WAGE**

6 Point No. 555

23 A \$1 00

**PITCHER WAS THROWING WONDERFUL CURVE
AIRSHIP FLIES HIGH OVER COUNCIL BLUFFS**

6 Point No. 554

26 A \$1 00

**FORMED SUBURBAN RAPID TRANSIT COMPANIES
NICKEL PLATED COMPOSING STICKS SUIT BOYS**

Lining Gothic Italic No. 512

24 Point

6 A \$1 65 12 a \$1 90 \$3 55

**SHOWING PICTURES
Fine Richest Member**

18 Point

10 A \$1 50 22 a \$1 80 \$3 30

**MANY BEAUTIFUL HOUSES
Building Substantial Factory**

14 Point

15 A \$1 25 30 a \$1 75 \$3 00

**PRIVILEGED CHARACTER REJECTED
Contains Many Features of Prominence**

12 Point

18 A \$1 20 38 a \$1 55 \$2 75

**DRIVES DONKEY THROUGH TOWNS
Drinking Fountain Erected in the Park
Spending \$1234567890 Much Time**

10 Point

20 A \$1 15 44 a \$1 50 \$2 65

**CUSTOMERS BUYING ESTABLISHMENTS
Notice Great American Face Shown Here
Graceful Dancer Enjoyed Beautiful Waltz**

8 Point

22 A \$1 00 46 a \$1 25 \$2 25

**EDUCATE SATISFIED MERCANTILE TRADERS
Doing Fine Work With Condensed Gothic Italics
This Series Always in Style and is Very Popular**

Lining Gothic Italic No. 524

12 Point

19 A \$1 25 38 a \$1 50 \$2 75

**MIDNIGHT SERENADERS RECEIVED COINS
Present Handsome Souvenir to Lieutenant
Ten New Figures \$1234567890 Count Them**

10 Point

22 A \$1 10 44 a \$1 40 \$2 50

**CONDENSED GOTHIC ITALIC SATISFIES EVERYONE
Several Tempting Designs Charmed Superintendent
Government Inspectors Chased Diamond Smugglers**

8 Point

22 A \$0 95 50 a \$1 30 \$2 25

**CONSIDERING SERVANT PROBLEM SERIOUSLY
Becomes Unconscious During Rowdy Fist Fight**

6 Point

25 A \$0 85 55 a \$1 15 \$2 00

**NITROGLYCERINE EXPLOSIONS WRECKED HUGE ENGINE
Careful Workmen Demand High Grade Materials for General Printing
Thoughtful Minister \$1234567890 Preached Great Sermon**

5 on 6 Point

34 A \$0 85 68 a \$1 15 \$2 00

**KEROIC MEASURES UTILIZED IN SAVING DROWNING STEVEDORES
Careful Workmen Demand High Grade Materials for General Printing
Captain of Tuna Steamer Used Mopsonand While Giving Order to Crew**

120 Point

3 A \$12 20 4 a \$7 30 \$19 50

RED Hat

96 Point

3 A \$8 50 3 a \$5 00 \$13 50

Gold MINE

72 Point

3 A \$5 85 4 a \$4 15 \$10 00

**HUNTS KNIFE
Model Houses**

60 Point

3 A \$5 00 4 a \$4 00 \$9 00

**RESUME BONDS
Search Old Miner**

Globe Gothic

45 Point

4 A \$3 55 8 a \$3 95 \$7 50

CONVERTED BONDS Scholars Instruct Him

42 Point

5 A \$3 20 8 a \$3 05 \$6 25

RUSH ORDER FINISHED Invited Mexican Bankers

36 Point

5 A \$2 45 9 a \$2 55 \$5 00

HANDSOME BIRD SECURED Printing Convention Opened

30 Point

6 A \$2 20 10 a \$2 05 \$4 25

MODERN DESIGN Honest Merchants

12 Point

18 A \$1 30 35 a \$1 45 \$2 75

BEAUTIFUL AMERICAN WOMEN
Designing New Type Ornaments
Tasty Gothics For Advertisement
Many \$1234567890 Thousands

24 Point

7 A \$1 70 13 a \$1 85 \$3 55

CURIOUS NEIGHBOR State Industries Taxed

10 Point

18 A \$1 10 40 a \$1 40 \$2 50

STRENUOUS PHYSICAL EXERCISES
Numerous Improvements Described
Received Several Good Inducements
Satisfactory Results Easily Obtained

18 Point

10 A \$1 60 21 a \$1 75 \$3 25

INTELLIGENT FOREIGNERS Found Important Document

8 Point

23 A \$1 00 48 a \$1 25 \$2 25

REFURNISHED THE HANDSOME BUILDINGS
Set Advertisements and Show Cards in Gothic
Relieved Terrible Sufferings Caused by Famine
Swift Printers Like to Have Full Cases of Type

14 Point

14 A \$1 40 28 a \$1 60 \$3 00

ROMANTIC AUTUMN EXCURSION Antique Ornament Richly Bronzed

6 Point

23 A \$0 90 48 a \$1 10 \$2 00

GOING DOWN SOUTH WITH MOTHER AND FRANK
The Printer With New Ideas Usually Secures the Job
Advertisements Neatly Set Enhance Our Newspaper
The American Line \$1234567890 Types Were Used

120 Point

3 A \$10 50 4 a \$6 75 \$17 25

INKS Used

96 Point

4 A \$7 65 6 a \$6 85 \$14 50

Many HOMES

72 Point

4 A \$5 30 6 a \$4 80 \$10 10

**DESIGNS QUAIN
Handsome Gothic**

60 Point

4 A \$4 35 7 a \$4 30 \$8 65

**BEAUTIES CHARMED
Energetic Proprietors**

Globe Gothic Condensed

48 Point

5 A \$3 20 8 a \$1 05 \$6 25

SPLENDID ACHIEVEMENTS
Deservedly Popular Gothic

42 Point

5 A \$2 50 9 a \$2 75 \$5 25

PERFECT HARMONY EXISTING
Many American Beauties Noted

36 Point

5 A \$1 90 10 a \$2 35 \$4 25

DISTINCTIVE QUALITIES PERCEIVED
Forceful Characters Entirely Suitable

30 Point

7 A \$1 95 13 a \$2 10 \$4 05

PLEASANT CREATIONS
Much Emphasis Sought

12 Point

22 A \$1 25 45 a \$1 50 \$2 75

LIBERAL GRADATION OF SIZES SHOWN
Compact, Legible and Harmonious Series
For in Beauty and Usefulness These Excel
Dignified and Impressive \$1234567890

24 Point

9 A \$1 65 17 a \$1 85 \$3 50

ORIGINAL AMERICAN FACE
Greatest Display Maintained

10 Point

24 A \$1 15 48 a \$1 35 \$2 50

ACKNOWLEDGED AS A LEADING TYPE STYLE
Appreciated by Judicious Users of Printing Ink
Modern Outfit Easily Selected from Desk Book
Knowing Printers Will Use Only the Very Best

18 Point

14 A \$1 50 27 a \$1 75 \$3 25

TWENTIETH CENTURY PUBLICITY
Rapid Medium With Positive Merit

8 Point

28 A \$1 00 56 a \$1 25 \$2 25

READABILITY AND CLARITY WITH BEAUTY INTENSIFIED
Who Treads in Another's Footsteps Must Travel in the Rear
Unnumerable Points of Superiority Easily Demonstrated
The Beauty and Grace Will Enhance Your Printing Values

14 Point

18 A \$1 40 37 a \$1 60 \$3 00

PREDOMINATING TYPOGRAPHIC FASHION
Distinctive Qualities Peculiar to Every Series

6 Point

30 A \$0 85 60 a \$1 15 \$2 00

PRINTERS WITH TYPE TASTE READILY RECOGNIZE THE QUALITIES
That Distinguish the Desirable and Popular American Type Faces
Globe Gothics are Beautiful and Swift, the Minions of Their Race
Type Family With Remarkable Magnetic Attributes \$1234567890

Gifts *for Men*

THE FINEST AND THE MOST EXTENSIVE
ARRAY OF OFFERINGS IN THE COUNTY

Our great stock of appropriate articles for gifts to men makes it easy for our patrons to select a satisfactory token. Our goods are of the highest grade and are backed by our many years of satisfactory service. We therefore request our friends and patrons to visit our store and view our great display

MAIL ORDERS DELIVERED FREE TO ALL PARTS OF THE STATE

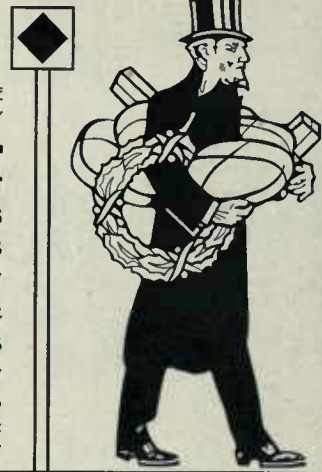

THE HENDERSON & GRANER DEPARTMENT STORE
The Greatest and Most Popular Department Store in the State of Maryland

Holiday Decorator Cast Squares Inland Border No. 1870

Hotel Marhend

THE NEWEST AND THE BEST HOTEL IN THE CITY OF SPRINGFIELD

The opening of this new house has given the people of this city one of the finest hotels in the country. The structure is fire-proof and modern in every way. It is, first of all, one of the few hotels that have a separate section for women, and it is a home hotel with family accommodations

FRANKLIN BRINKER, Manager

Globe Gothics in Practical Display

NIMROD

MONTHLY JOURNAL

Volume 32 Number 2

Angling Number

SPECIALLY ILLUSTRATED BY JOHN ROBERT HAMERSIN

This issue is arranged exclusively for the coming spring and summer fishing season, and it contains many valuable hints and suggestions for the angler who intends to visit the different mountain lakes and streams among the haunts of the various game fish. The specially written articles on casting and on the many artificial and live baits that have proved to be so successful should be read very carefully by every angler so as to secure the correct tackle for the stream or lake that the angler may select

 **25** 
Cents

THE HENDIRSON & SUNDIRNE COMPANY

Publisher of Nimrod Monthly Journal and Stream and Forest

120 Point

3 A \$8 90 4 a \$6 10 \$15 00

HOUSE Builder

96 Point

3 A \$5 80 4 a \$4 00 \$9 80

Made HANDSOME

72 Point

4 A \$4 40 6 a \$4 10 \$8 50

**VERDICTS REASONABLE
Recites Pleasant Dream**

60 Point

4 A \$3 75 6 a \$3 50 \$7 25

**GOVERNMENTS CONSIDERED
Beautiful Flowering Meadow**

48 Point

6 A \$3 35 9 a \$3 05 \$6 40

PROMISCUOUS ADVERTISING DONE
Strangers Conversed Fascinatingly

42 Point

7 A \$2 60 11 a \$2 65 \$5 25

MUSICIAN WRITES BEAUTIFUL MELODIES
Handsome Photographs Fascinatingly

36 Point

6 A \$2 10 10 a \$2 15 \$4 25

STEAMSHIP UNDERGOING REGULAR INSPECTION
Geographical Students Harmonize at Portstown

30 Point

7 A \$1 85 14 a \$2 15 \$4 00

NUMEROUS PLAIN MECHANICS
Auctioned Chinaware Antiques

12 Point

24 A \$1 20 49 a \$1 55 \$2 75

TEMPORARY ABERRATION OF THE MENTAL FACULTIES
Knights of the Art Preservative to Have Lectures
Mountainous Countries are Prospering This Season
American Report Exciting \$1234567890 Adventure

24 Point

10 A \$1 65 19 a \$1 85 \$3 60

DEMANDS PRACTICAL ADVERTISING
Covetously Inclined People Impaired

10 Point

26 A \$1 15 52 a \$1 35 \$2 50

HISTORIES OF ANCIENT ROME VERY OFTEN CONTRADICTING
Educational Facilities Inadequately Supplied the Community
Brings Finely Engraved Silverware From Foreign Countries
Job Printing Machinery Improving With Surprising Rapidity

18 Point

15 A \$1 40 31 a \$1 85 \$3 25

POWERFUL DERELICT DESTROYER LAUNCHED
Undertaking Stupendous Bridge Construction

8 Point

34 A \$1 00 68 a \$1 25 \$2 25

HAPPENINGS FORETOLD UPON RECENTLY DISCOVERED ANCIENT MASONRY
Joyous Children Romping Merrily on the Smooth Lawns of Country Homes
Prettiest of Compliments Paid to Representatives of Foreign Governments
Manufacturers Acknowledge an Increased Prosperity for the Past Season

14 Point

20 A \$1 35 40 a \$1 65 \$3 00

PERSONAL ACTIONS SPEAK PLAINER THAN DICTIONARIES
Automobiles Breaking World's Records Near Jacksonville

6 Point

38 A \$0 90 76 a \$1 10 \$2 00

THE CLEVEREST WORKMANSHIP VERY PROMINENTLY SHOWN IN MODERN STRUCTURES
Many Transcontinental Railroads Reaping Enormous Sums From Increased Freightage
Grand Decorations Profusely Displayed for the Celebration Throughout Many Cities
Showing Inexpensive Combinations \$1234567890 and Plainly Furnish Their Worth

Globe Gothic Extended

72 Point

3 A \$10 05 4 a \$6 45 \$16 50

HUNTER
Fine Bird

60 Point

3 A \$7 80 4 a \$5 35 \$13 15

MENDING
Flying Kite

48 Point

3 A \$5 15 4 a \$3 85 \$8 50

EXTINGUISH
Ships Burned

42 Point

3 A \$3 90 4 a \$2 60 \$6 50

PRINT FOLDER
Desires System
Border Heavier

Globe Gothic Extended

36 Point

4 A \$3 45 5 a \$2 30 \$5 75

PICTURE DESIGN
Interesting House
Building Materials

30 Point

4 A \$2 40 6 a \$2 10 \$4 50

HONEST RECORDER
Many Lovely Children
Secures Useful Series

24 Point

4 A \$1 70 8 a \$1 30 \$3 50

RECEIVE EIGHT QUERIES
Modern Device Perfected
Reaching Beautiful Lakes

18 Point

7 A \$1 65 12 a \$1 60 \$3 25

SPRING POETRY
Requires Student
Honest Members

10 Point

12 A \$1 15 24 a \$1 35 \$2 50

STANDARD REPORTS
Aeroplane Flying Swift
Subdues Heavy Beasts
Bartering Lumbermen
Making New Steamers

14 Point

8 A \$1 30 18 a \$1 70 \$3 00

MODERN JOB WORK
Show Natural Beauty
Extend Display Series

8 Point

14 A \$1 05 28 a \$1 20 \$2 25

PRIZE DANCERS COMPETE
Heavy Seas Rock Big Liners
Sailors Using Electric Signal
Moist Sprays Cause Trouble
Predicts Very Stormy Month

12 Point

10 A \$1 30 20 a \$1 45 \$2 75

TYPE VERY PROMINENT
Heaviest Orders Received
Thoughts Remind Owners
Costs \$1234567890 Paid

6 Point

15 A \$0 95 30 a \$1 05 \$2 00

HANDSOME BORDER DESIGNED
Starting Another Newspaper Serial
Observe Graceful Acrobat Perform
Bareback Rider Turns Somersault
Novelty Advertiser Meets Reversal
Valuable \$1234567890 Shipments

Globe Gothic Bold

72 Point

3 A \$8 05 4 a \$5 10 \$13 15

**HERMETIC
Steals Ring**

60 Point

3 A \$6 40 4 a \$4 10 \$10 50

**HUNT MINER
Bustling Shop**

48 Point

3 A \$4 15 6 a \$3 95 \$8 10

**DISTINCT PRINT
Heavy Machinery**

42 Point

3 A \$3 30 6 a \$3 20 \$6 50

**DISTRUST OWNER
More History Study
Bold Display Shown**

Globe Gothic Bold

36 Point

4 A \$2 75 6 a \$2 40 \$5 15

RHYME INSTRUCTIVE
Characteristic Displays
Note Marvelous Change

30 Point

5 A \$2 05 9 a \$2 20 \$4 25

BUY GLOBE GOTHIC BOLD
Desired Honorable Methods
Marksman Shot Clay Pigeon

24 Point

5 A \$1 55 11 a \$1 95 \$3 50

DETERMINED CITIZEN SHOUTED
Shows Desirable Printing Features
Extra Reporter Proved Interesting

18 Point

8 A \$1 55 17 a \$1 75 \$3 30

SECURES FISHERMEN
Bright Diamond Miners
Desires Indian Wigwam

10 Point

16 A \$1 20 32 a \$1 35 \$2 55

STRANGE ANIMAL BOUGHT
Holding Lengthy Conversation
Disastrous Fire Burns Houses
Sketches Beautiful Mountains
Provided Best Transit Facility

14 Point

11 A \$1 35 23 a \$1 65 \$3 00

RESENTING INDUCEMENTS
Elimination of Obsolete Type
Original Country Homestead

8 Point

18 A \$1 05 36 a \$1 20 \$2 25

KINGDOMS PERFORM MORE WORK
More Startling Midnight Depredations
Genius Departs Alone Toward Ireland
Children Gathered Many Wild Flowers
Printer Produces Nifty Folder Design

12 Point

14 A \$1 25 29 a \$1 60 \$2 75

BESTOW AUTOMOBILE HONORS
Remarkable Historian Discovered
Costly Government Building Model
Spending \$1234567890 Promptly

6 Point

18 A \$0 95 36 a \$1 05 \$2 00

MAKING HIGHER BUILDINGS FIREPROOF
Foreigners Made Mistakes in Our Language
Administration Requests Improved Harbors
Interested Sportsmen Attending Convention
Klondike Miners Frozen Crossing Mountain
Discovering Rapid Postal Service Deliveries
Banking House \$1234567890 Reports Gain

RANGES

THE LATEST AND MOST SERVICEABLE KIND

HUNDREDS of housewives who visit our store are astonished at the ease with which our new improved range can be adjusted to meet the demands of those who require a first-class cook-stove as well as a practical heater. This combination range is the most practical heater and cooker now on the market. It is fitted with attachments for both gas and electricity. We will be pleased to set up in your home an M. & D. Range at once and wait for the first payment on same until December 1, if you wish. We make this offer, anticipating rush of January orders. It will be worth your while to drop a postal for further details, or, better still, visit our store and see this wonderful combination range in practical service. By accepting our aforesaid offer you get immediate use of the range. We keep busy and avoid delays in later deliveries

Mason & Danvers

MANUFACTURERS OF GAS AND ELECTRIC RANGES

257 State Street *CAMDEN, MO.*

Gold

*Catalogue of Gold
Articles for Wear*

NEW RING

*We show herein
some designs in
Rings for ladies
or gentlemen. At
the present time
can price these a
little lower than
any of the
diamonds
the Spec
and all th
in any lin
can. We w
in this to
made for
to know a
a catalog*

RIMM
Mail Orders

RADE HOTEL OPENING

Charles Rade, for many years manager of Hotel Niagara, has bought the old Kinderton House of Moxham and will open to the public next week under the above name. Friday night the friends and patrons are invited to the Tap Room Opening. So this bids ye come share a flagon and joke; in the tap room an evening to dwell, and loiter awhile by the fire and smoke, kind sirs, at the Rade Hotel. Come early

*Rade Hotel
West Ren Street*

Mission Toy Cast Panel Pieces

Strength in Types

is essential in the rush and roar of twentieth century commercialism, a distinct character is necessary, that a real recognition may be obtained. The Globe Gothic Family will insure strength and style to the product of any printing plant

*The Globe Gothics
are noteworthy for
style and strength*

**Distinctly
American**

Twentieth Century Ornament

Globe Gothic Bold Italic Non-Kerning

72 Point

3 A \$8 60 4 a \$5 70 \$14 30

INSPIRED
Great Men

60 Point

3 A \$7 00 4 a \$4 60 \$11 60

RUSH BOND
Elegant Spot

48 Point

3 A \$4 60 4 a \$3 00 \$7 60

WILD ANIMALS
Misplaced Quad

42 Point

3 A \$3 35 6 a \$3 40 \$6 75

FIRE LINES OPEN
Outrages Exposed
Many Lives Sought

Globe Gothic Bold Italic Non-Kerning

36 Point

4 A \$2 70 6 a \$2 40 \$5 10

WESTERN REPORTS
Large Profits Derived
Spruce Country Paper

30 Point

4 A \$2 00 8 a \$2 30 \$4 30

TRICKS HONEST FRIEND
Public Institutes Improved
Large Company Complains

24 Point

5 A \$1 60 10 a \$1 90 \$3 50

EMINENT PEOPLE ADVANCING
Regular Ticket Nominated Later
Broad Assertion Caused Trouble

18 Point

8 A \$1 60 15 a \$1 70 \$3 90

LONESOME INDIANS
Social Ladies Explain
Rough Riders Fought

10 Point

5 A \$1 15 31 a \$1 35 \$2 60

MANY STEEP MOUNTAINS
Upholstered Sofa Repaired
Delightful River Excursions
Society Entertainers Sailed
Examined Grand Institution

14 Point

11 A \$1 40 22 a \$1 60 \$3 00

FINE ARTISTIC PRINTER
Exquisitely Finished Faces
American Material Lauded

8 Point

17 A \$1 05 35 a \$1 20 \$2 25

ORIENTAL THEATRE FURNISHED
Large Type Faces Become Popular
Family Development Come to Stay
Contrast Makes Typographical Art
Important Members Prepare Rules

12 Point

13 A \$1 30 25 a \$1 45 \$2 75

WONDERFUL PLANT SECURED
Quaint Country House Thronged
Gamblers \$1234567890 Caught

6 Point

19 A \$0 95 37 a \$1 05 \$2 00

BEAUTIFUL NATURAL FORESTS AFIRE
Great American Type Founders Company
Latest Innovation by Silk Manufacturers
Imported Bologna Consumed in Hoboken
Reward Given \$1234567890 Honest Pupil

Comstock

36 Point

3 A \$3 05 4 a \$1 95 \$5 00

**ERECTS MONUMENT
Newest Style Pleased**

30 Point

4 A \$2 50 5 a \$1 75 \$4 25

**MINING ENGINE INSURED
Unpretentious Composer**

24 Point

5 A \$1 90 7 a \$1 60 \$3 50

**TURNED HORSES WESTWARD
Some Very Graceful Characters
Comstock Popular with Printers**

18 Point

7 A \$1 70 10 a \$1 55 \$3 25

**MARBLE STAND ORNAMENTS PARLOR
Strong Display Obtained Without Crudity
Pleasing Face Showing Beauty and Style**

14 Point

9 A \$1 50 15 a \$1 50 \$3 00

**BOLD MONARCH DREAMS
Mysterious Vehicle Coming
Renews the Royal Prestige**

12 Point No. 2

15 A \$1 50

**WHO KICKS THE DEVIL IS ONE
GREAT BOYS ONCE PRINTERS
TAKE ROYAL ROADS TO FAME
HOWEVER ALL ARE NOT WISE**

12 Point No. 1

12 A \$1 40 20 a \$1 35 \$2 75

**WHO KNOWS THE JOY OF WORK
A Favorite Among Check Printers
Mighty and S1234567890 Strong**

12 Point No. 3

18 A \$1 50

**PAUSE HERE AND GIVE YOUR OFFICE
TOWEL A FEW JERKS TO HELP YOU TO
REMEMBER THE NAME IS COMSTOCK
FRANKLIN EDUCATED HIMSELF HERE**

Comstock in Combination

ATTENTION OF PRINTERS
IS CALLED TO THE

COMSTOCK
AND
BLAIR

COMBINATION, WHICH PRODUCES
WITH LITTLE EFFORT A
BEAUTIFUL

**LITHOGRAPHIC
EFFECT**

KEPT IN STOCK AND FOR SALE AT
ALL SELLING HOUSES OF

**AMERICAN
TYPE FOUNDERS
COMPANY**

48 Point

4 A \$5 00

CHECKS REMIND

36 Point

5 A \$3 75

INSURE FINEST HOMES

30 Point

5 A \$3 00

HIGHEST MARKET STOCKS SENT INTERESTING BINDER

24 Point

7 A \$2 50

ENTERPRISING MINSTREL SHOWS PUBLIC DESIRED MODERN PRINTS

18 Point

10 A \$2 00

SENATORIAL ELECTION PROMISING CUSTOMER

12 Point No. 3

17 A \$1 50

DEMAND SOMETHING ORIGINAL PRESERVING INDEX DOCUMENT SOME MODERN REQUIREMENTS

14 Point

13 A \$1 75

ENGRAVED WEDDING CARDS GENUINE TRADE INCREASER

12 Point No. 2

21 A \$1 50

ENTERPRISING COMPOSITOR SAVES EARNS AMERICAN HUNTING OUTFIT PROMOTIONS LARGE \$1234567890

12 Point No. 4

15 A \$1 50

HURT DIGNIFIED BANK PRESIDENT THOROUGH WORKERS REWARDED

12 Point No. 1

25 A \$1 50

OBTAINED ELEGANT ENGRAVED APPEARANCE COMMERCIAL WORK RECEIVING PROPER TONE FINE PRODUCTION PLEASED GOOD PRINTERS

CONDENSED COMSTOCK IN COMBINATION

STATEMENT

AS REPORTED TO SUPERINTENDENT OF
BANKS OF THE STATE OF MAINE

THE HARTEM BANKING COMPANY

ORGANIZED 1845

DIRECTORS:

RICHARD MATTHEWSON
DANIEL KNOWLES
CHRISTOPHER BARWIND
GEORGE BEMEN
CLAUDE REYNOLDS

Versatile Ornament

MADISON & CENTIMER WHOLESALE CHEMISTS

BROADWAY AND FORTY-EIGHTH STREET, SAN FRANCISCO

R

ESTABLISHED 1841

REORGANIZED 1894

KENSINGTON DIME BANK

4 PER CENT INTEREST ON SAVINGS DEPOSITS

CAPITAL \$85,000

SAFE DEPOSIT BOXES

FOREIGN DRAFTS

MARTIN SMITH, President

PETER DONNELLY, Secretary

MAURICE MERDRICKS, Treasurer

DANIEL BRESTUN & COMPANY

MANUFACTURERS' SALES AGENTS AND WHOLESALE AND RETAIL

BOOKSELLERS

ENTIRE LIBRARIES BOUGHT, SOLD AND EXCHANGED

NINTH AND GRAND STREETS

SALEM, MASS.

IF NOT DELIVERED AFTER FIVE DAYS

KENT ELECTRIC DYNAMO

CORNER EXCELSIOR AND THURSTON ST
DETROIT, MICH

DR. RICHARD KIRSCHBIE

VETERINARIAN

57A MAIN STREET

BROOKLYN, N. Y.

ENGRAVERS SHADED

ENGRAVERS SHADED

18 Point No. 1 6 A \$2 50

INK MIXED

18 Point No. 2 7 A \$2 50

GAINS MORE

12 Point No. 1 10 A \$2 00

HOARD MONEY

12 Point No. 2 12 A \$2 00

SHOWING METHOD

12 Point No. 3 16 A \$2 00

PLEASANT CUSTOMERS

6 Point No. 1 18 A \$1 50

**FINEST WEDDING STATIONERY
\$1234567890 OBTAINING JOBS**

6 Point No. 2 21 A \$1 50

**SECURES MANY BEAUTIFUL EFFECTS
PROFITABLE AMERICAN MATERIALS**

6 Point No. 3 25 A \$1 50

**SHREWD PRINTER HAS GREATEST RESULTS
SPECIAL DESIGN FOR HIGHER GRADE JOBS**

These specially mortised characters accompany each font
A F L P T V W Y

THE WINTER CLASS OF **MONTROSE HIGH SCHOOL**

REQUESTS THE HONOR OF YOUR COMPANY
ON THE OCCASION OF ITS

GRADUATING EXERCISES

TO BE HELD IN THE

MONTROSE AUDITORIUM
NORTH MADISON AND GREGORY STREETS

THURSDAY EVENING, MAY SIXTH
AT EIGHT O'CLOCK

GEORGE HANCOCK, PRES.

JOSEPH COGGIEN, MGR.

FREDERICK HEDING, TREAS.

REIDSON MINING COMPANY

INCORPORATED UNDER THE LAWS OF THE STATE OF OREGON

THE BLUE RIBBON GOLD MINES

“THE PRIDE OF OREGON”

RIDGELTON, OREGON

BOSTON

NEW YORK

DETROIT

SHERMAN & NEEDIN

MAKERS OF

PERFUMES

80 ADAMS, PHILADELPHIA, AND CONSTRUCTION

“S & N”

FACTORY 1200 ST.

NEW YORK CITY

SPECIAL ANNOUNCEMENT

DURING THE REMAINDER OF NOVEMBER WE WILL FURNISH FINE TAILOR MADE SUITS AT A SPECIAL REDUCTION. THE SAME EXPERT CUTTING, WORKMANSHIP AND MATERIAL. THAT DISTINGUISH ALL OUR GARMENTS WILL BE APPLIED TO THESE FINE SUITS. THIS SPECIAL REDUCTION IS SOLELY FOR THE PURPOSE OF TURNING AN ORDINARY DULL PERIOD INTO A BUSY ONE. WE THEREBY ENABLE YOU TO SECURE FINE CLOTHING AT SMALL COST

HUDSON & BENEDRON

CUSTOM TAILORS

TITLE SHADED LITHO

24 Point No. 2

3 A \$2 50

**DISTINGUISH
TIRED KINGS**

24 Point No. 1

4 A \$2 50

**UNINTRODUCED
HIRED PRINTER**

18 Point

6 A \$2 00

**CONFINES
SHIP SILK**

12 Point No. 1

15 A \$1 50

**TITLE SHADED LITHO
PLEASING CUSTOMER
INTERESTS PRINTER**

12 Point No. 3

7 A \$1 50

**REMODELING
BRIDE FOUND**

6 Point No. 2

16 A \$1 00

**DEVELOPS GREAT STRENGTH
EXPOSED CHARACTERISTICS
MODERN FEATURES SHOWED
COUNTS \$1254567890 FIGURES**

12 Point No. 2

12 A \$1 50

**HUNTED PHEASANT
SPECIMEN SECURED**

6 Point No. 1

20 A \$1 00

**DISTINCT TYPOGRAPHIC MATERIAL
HELPING HANDSOME COMPOSITORS
HONORABLE BUSINESS DISSOLVING
AMERICAN TYPE FOUNDERS PICNIC**

CLARENCE LEWIS

HAROLD MOHN

THE LEWIS-MOHN COMPANY

FORMERLY THE CURTIS COMPANY

HIGH GRADE JEWELERS

MANUFACTURERS OF

GOLD AND SILVER WEDDING GIFTS AND ART NOVELTIES

WATCH REPAIRERS

158 CALIFORNIA AVENUE

MR. ARTHUR KLINE

THEODORE WRIGHT, PRESIDENT

CHARLES HUDSON, VICE-PRESIDENT

FRANK MARTIN, TREASURER

HUNT-CRAMER COMPANY

OF HAMILTON, WEST VIRGINIA

MACHINERY

LATHES, CHUCKS AND GEAR CUTTING TOOLS

257 OAK STREET

NEW YORK

FACTORIES

HAMILTON, WEST VIRGINIA
CLARKSVILLE, MINNESOTA
EAST SHERIDAN, KENTUCKY

FOREIGN OFFICES

ENGLAND: 25 QUEENS LANE
PARIS: 83 RUE BOULEVARD
BERLIN: NEUER STRASSE, 8

THE WHITE AUTO COMPANY

REQUEST YOU TO CALL AT

THEIR SALESROOMS ON THURSDAY AFTERNOON
AT TWO O'CLOCK AND INSPECT
THEIR NEW MODEL "K."

WHITE TOURING CAR

NOW ON EXHIBITION AT

TWENTY EAST TENTH STREET
NEWTON CITY

PLEASE PRESENT THIS CARD
AT THE DOOR

MARTIN HIND, PRESIDENT

FIRE

LIFE

ACCIDENT

HENRY M. JOHNSON
INSURANCE

WRITTEN IN ALL COMPANIES

RESIDENCE
25 GRAND STREET

578 EAST BOULEVARD
ORANGE, MAINE

Typo Text

(Name changed from Tiffany Text) Cast on Original Line

Sizes and Prices

24 Point 4 A \$1 60 11 a \$2 05 \$3 65

Distinctive Beauty

18 Point 6 A \$1 40 18 a \$1 85 \$3 25

Natural Grace Enhanced

14 Point 9 A \$1 25 28 a \$1 75 \$3 00

Knowing Printers Use Only the Best Material, that is American

12 Point 11 A \$1 20 31 a \$1 55 \$2 75

The unrivaled status of the American type designs are conceded everywhere

10 Point 11 A \$1 05 34 a \$1 45 \$2 50

There is a Decided Superiority in all Type that is American Line, Always the Best

8 Point 14 A \$0 95 40 a \$1 30 \$2 25

Pleasing Type Work now Possible with Our Modest and Attractive Faces, all the Progressive Printers of the Country will Appreciate the Many Artistic Series

The Big Seven

Annual Dance Programme

Waltz

Two-Step

Schottische

Waltz

Two-Step

Quadrille

Waltz

Two-Step

Grand March

Circle Two-Step

Waltz

Two-Step

Home Waltz

Mr. and Mrs. Andrew Hartman

request your presence
at a reception and ball given in honor of
their daughter

Margaret May Louise

Kind Hotel, Mary avenue
Tuesday evening, March seventeenth
at eight-thirty o'clock

Present Card at Door

Typo Text in Practical Display

(Name changed from Tiffany Text) Cast on Original Line

Mr. and Mrs. Walter Price
request the honor of
your company at the marriage of their daughter
Grace Agnes
to
Mr. Francis Colegrove
on the evening of Monday, the seventh of May
at half after eight o'clock
at One hundred and five Celeron street
Garland, Indiana

Madame Patchney

hereby requests the pleasure of your attendance at
the opening of her
Dressmaking Parlors
to inspect the latest
importations of fabrics and styles
from the fashion centers
Tuesday afternoon, May Third
Morgantown, Va.

36 Point

3 A \$2 65 7 a \$2 35 \$5 00

Beautiful Invitations Produced
Requesting Handsome Designs
Delivered Desirable Stationery

30 Point

4 A \$2 30 8 a \$1 95 \$4 25

Modern Society Printers Advancing
Engraved Effects Readily Obtained
Originated for Particular Customers

24 Point

5 A \$1 95 9 a \$1 55 \$3 50

Popular Faces Universally Appreciated
Harmonious Wedding Ceremony Ending
Unusual Product Compelled Recognition
Dignified American Beauties Considered

18 Point

6 A \$1 55 16 a \$1 70 \$3 25

Neatly Displayed Circulars
Youthful American Printer
Mailed Several Invitations
Exquisite Designs Landed

12 Point

10 A \$1 20 30 a \$1 55 \$2 75

Beautiful Professional Stationery
Neat Wedding Invitations Printed
Reducing \$1234567890 Expense

10 Point

11 A \$1 05 35 a \$1 45 \$2 50

Customers Delighted With Copperplate
Satisfied People Generally Call Again
Dainty Business Cards Very Effective
Uniform and Modern Type Appreciated

14 Point

9 A \$1 35 26 a \$1 65 \$3 00

Engravers Imitated Type Productions
Procured Copperplate Series Quickly
Fastidious People Recently Satisfied
Editor Admiring American Specimens

8 Point

13 A \$1 00 38 a \$1 25 \$2 25

Increasing Demand for Modern American Type
Artistic Design Admired by Competent Judges
Particular Printer Advocating Good Material
Main Producer \$1234567890 Elegant Results

Mr. and Mrs. Charles Walter

request the pleasure of

your company at the marriage ceremony of their daughter

Alma Katharine

to

Mr. Gordon Carroll

on the morning of Thursday the sixth of June

at half after eleven o'clock

at One hundred and four Bird avenue

Rose Point

Announcement

We most respectfully announce to our patrons

the opening of our

Millinery Department

Tuesday, March the second

Afternoon Only

Sondénics

The Moxham Stores

60 Point

3 A \$5 45 5 a \$3 80 \$9 25

PRINCE Delights

48 Point

4 A \$3 65 6 a \$2 80 \$6 45

Described BROCHURE

36 Point

5 A \$2 25 9 a \$2 00 \$4 25

ECONOMICAL COMPOSITION Noteworthy Workers Remembered

30 Point

6 A \$2 05 12 a \$1 95 \$4 00

CONSIDERED LOCAL ADVERTISING Prominent Longshoreman Visited Lafayette

24 Point

7 A \$1 60 16 a \$1 90 \$3 50

ELEVEN PAMPHLETS Northwestern Convention Predictions Extraordinary

12 Point

19 A \$1 35 38 a \$1 40 \$2 75

PURCHASING ENTIRE LIBRARY Great Realistic Experiences Related Travelers Journey Toward Indiana Compositor \$1234567890 Returned

18 Point

11 A \$1 55 23 a \$1 70 \$3 25

YOUR BINDERY FOREMAN Admiring Hardware Catalogues Located Materials Conveniently Mathematical Problems Solved

10 Point

21 A \$1 20 44 a \$1 30 \$2 50

EXPERIENCED WORKMEN SOUGHT Traveling Salesmen Remembered Homes Distribute Independence Day Programme Busy Printers Hover Around Space Cases

14 Point

17 A \$1 50 34 a \$1 50 \$3 00

INVESTING THOUSANDS MONTHLY Eighteen Distinguished Diplomats Recalled Fashionable Creations Originated Yesterday Mountain Climber Selects Rambling Guide

8 Point

24 A \$1 05 49 a \$1 20 \$2 25

INVESTIGATE OUR MODERN EQUIPMENT Celebrated Printing Authority Endorsed New Face Chronological Orders Reversed Through Systema Satisfactory Arrangement was Quietly Completed Largest Delegations Received Yesterday Morning

6 Point

28 A \$0 95 58 a \$1 05 \$2 00

MANUFACTURING COMPANIES RECEIVED SHIPMENTS Left School Because Many Predominating Influences Offended Numerous Selling Points Were Readily Recognized Every Time One Hundred Advertising Experts Compared Profitable Return Recent Canadian Copyright \$1234567890 Statutes Please Public

The Old Sol Watch

"ACCURATE AS THE ORB OF DAY"

The Philosopher has told us that Time is Life. A watch that just keeps "good time" is almost worthless to live men who make every second count. The "good time" watch is on a par with the inaccurate cash register or any faulty medium of measure.

To be punctual your time-piece must be exact, not "about." Come in and examine our guaranteed "Old Sol" Watches.

FELDMAN WATCH COMPANY

Rugged Brass Rule

SOCIAL EVENING

Loyal Order of Durham
Tuesday, March 17

Admit Bearer

Tabard Border

Ez-last Shoe

The ideal health shoe. Will out-wear any shoe sold at the same price. They are made in various leathers and are always stylish and attractive in every way. In these you will find the real comfort. Ask for "Ez-last"

SANDREW SHOE COMPANY
MANUFACTURERS
MILLERS FALLS, PA.

Decorative Border

Our Ten Cent Collars

The life of your collars will be the same no matter how much you pay for them. Modern laundry methods have the same effect on all linens. Our ten cent collars have the wear and finish of the higher priced and more widely advertised article. We guarantee them to make as many trips to the laundry as any twenty-five cent article.

Seventeen Styles

Representing all the approved and fashionable shapes. We have them in quarter sizes which is another good feature not often found in the low price collar.

You will find anything you want in men's furnishings at our store.

WOOD & ALVIN

Men's Outfitters

Roycroft Tinted

60 Point

Special Characters \$1 50 per font

3 A \$8 20 4 a \$4 95 \$13 15

HOME Beautiful

48 Point

Special Characters \$0 90 per font

3 A \$4 40 5 a \$3 20 \$7 60

KIND GENTLEMEN
Surprised Detectives

36 Point

Special Characters \$0 70 per font

3 A \$2 60 6 a \$2 40 \$5 00

PAINTER COMING BACK
Enterprising Householders

30 Point

Special Characters \$0 60 per font

4 A \$2 15 8 a \$2 10 \$4 25

COUNCILMEN HONOR GUEST
Champion American Composer

24 Point

Special Characters \$0 50 per font

5 A \$1 70 10 a \$1 90 \$3 60

REMARKABLE MANSION BOUGHT
Inspiring Orations Delighted Hundreds

18 Point

8 A \$1 65 14 a \$1 60 \$3 25
Special Characters \$0 40 per font

WONDERFUL PICTURE
Some Curious Ornaments

12 Point

12 A \$1 30 24 a \$1 45 \$2 75
Special Characters \$0 35 per font

MAGNIFICENT CONCERTS
Experienced Horsemen Riding
Spent \$1234567890 In Year

The & # \$ % & # \$ % & # \$ % & # \$ % & # \$ % & # \$ % & # \$ % & # \$ % & # \$ %

Univ Calif - Digitized by Microsoft®

Roycroft Tinted in Display

Pleasing Silver

In our superior table Silver we offer you
thirty years of experience and the
largest and richest stock
in all the wide
world

LARGE CATALOGUE SENT
UPON REQUEST

Harry Olds & Company
62 Bedford Street, Johnstown, Pa.

Linear Border No. 2

CAMERA OWNERS

THIS IS FOR YOU

Send your name and address to us
and receive a sample of the most
interesting modern photographic
magazine in the country

THE PICTURE MAGAZINE
SPRINGFIELD, MASS.

Curtis-Post

72 Point Special Characters \$1 65 per font 3 A \$10 35 4 a \$7 00 \$17 35

HIS Cape

60 Point Special Characters \$1 20 per font 3 A \$7 45 4 a \$5 55 \$13 00

Doing FINE

54 Point Special Characters \$1 20 per font 3 A \$7 25 4 a \$4 75 \$12 00

NINE Bargés

48 Point Special Characters \$1 20 per font 3 A \$5 65 4 a \$3 95 \$9 60

Coming BACK

42 Point Special Characters \$0 95 per font 3 A \$4 45 4 a \$3 05 \$7 50

BARBER Singés

36 Point 3 A \$3 55 4 a \$2 50 \$6 05
Special Characters \$0 75 per font

Huge GUN

18 Point 6 A \$1 65 10 a \$1 60 \$3 25
Special Characters \$0 45 per font

CONDESCEND
Billiard Expert

30 Point 3 A \$2 45 5 a \$2 00 \$4 45
Special Characters \$0 70 per font

NINE Played

14 Point 7 A \$1 45 12 a \$1 55 \$3 00

GERMAN COUNT
Closing Exercises

24 Point 4 A \$1 80 6 a \$1 70 \$3 50
Special Characters \$0 50 per font

Maine GUIDES

12 Point 8 A \$1 25 15 a \$1 50 \$2 75

ELEGANT PARLORS
Child Found Emerald
Lay \$1234567890 Out

The of c o f f i n s e o r

These Special Characters are put up with 12 and 14 Point fonts. They are sold in separate fonts from 18 to 72 Point inclusive

Unique Card

NEW AND COMIC

Something new and original, with catchy verses and clever pictures. A regular valentine in itself. This card is printed in striking colors, presenting a pretty, attractive and artistic appearance. Twenty Cards enclosed in most novel folder for Fifteen cents. Send some of these nobby Valentine Cards to friends

**Gillespie & Smith
Company**

Curtis Border

LEMONICE TOKENS

A dessert confection with delicateness of flavor and sweetness that will delight any taste for the exquisite

**ASK YOUR HOME GROCER
ONE DIME PACKAGES**

Boxhead Gothics

5 Point No. 3 26 A \$1 50
EXQUISITE AMERICAN PRODUCTS PRINTERS USE BOXHEAD GOTHIC DESIGNED FOR MANIFOLD WORK EASTERN \$1234567890 PAPERS

5 Point No. 23 28 A \$1 50
THEATRICAL STARS REHEARSING PREDICT DESTRUCTIVE TORNADO DELEGATES PRAISE CONVENTION SOUVENIR \$1234567890 POSTAL

5 Point No. 13 31 A \$1 50
ADVERTISING GRAND ENTERTAINMENTS MANY REMARKABLE GENTLEMEN SPOKE ADMIRE TWENTY GORGEOUS COSTUMES FORWARDED \$1234567890 CHECKBOOK

4 1-2 Point No. 2 32 A \$1 50
MODERN CREATIONS PLEASING CRITICS COMMERCIAL COMPOSITORS DELIGHTED ORIGINATED TYPOGRAPHICAL MATERIAL RULED HEADINGS PRINTED DISTINCTLY

4 1-2 Point No. 22 32 A \$1 50
EXPERT GOLD MINERS CLIMB MOUNTAIN ONE HONEST LAWYER REFUSED BRIBES OWNED MAGNIFICENT FOREST RESERVE GIGANTIC STEAMER ENTERED NEWPORT

4 1-2 Point No. 12 37 A \$1 50
BEAUTIFUL SEPTEMBER DAYS PLEASE WALKER STRONG APPRENTICE INHERITS LARGE HOUSES HIGH BUILDING BEING REPAIRED BY WORKMEN GREAT AEROPLANE FLIGHT STARTS WEDNESDAY

4 Point No. 1 37 A \$1 50
AMERICAN TYPE FOUNDERS COMPANY SERIES MODERN BRASS RULE, ORNAMENTS AND TYPE SELLING COMPLETE PRINTING OFFICE OUTFIT HANDSOME AND USEFUL BORDERS PRODUCED

4 Point No. 21 37 A \$1 50
ENERGETIC RAILROAD PRESIDENTS RECEIVED ITALIAN STATUES REMOVED FROM NEW PARIS FOREIGN NOBLEMAN COURTS AMERICAN GIRL DELIVERING MUCH INTERESTING LITERATURE

4 Point No. 11 42 A \$1 50
LONESOME BACHELOR READS MARVELOUS LOVE TALE EXPERIENCED LUMBERMEN WORKED LAST CHRISTMAS IMPORTANT DOCUMENTS MAILED BY PROMINENT LADY GOVERNMENT INSPECTOR FOUND SATISFACTORY MAN

5 Point No. 103 34 A \$1 50
INTERESTING REPORT MADE BY DETECTIVE EXCURSIONISTS HAVING VERY FINE OUTING FOREMOST PUBLISHER VISITING AUSTRALIA BRAVE FIREMAN \$1234567890 FOUND DIME

5 Point No. 33 31 A \$1 50
WESTERN COWPUNCHER ENJOYS VERSE YOUNG FOREMAN DEMANDED INCREASE TRAVELING SALESMAN INSPECTS PRESS HANDSOMER \$1234567890 STRUCTURE

[Image] Boxhead Gothics, comprising the smaller sizes of the Copperplate Gothic Family and also the small sizes of the Lightline Series are cast on the smallest practical bodies, and intended to be used where the space is very limited. This series will be found particularly useful in tabular and index card work where a large number of words are often required in a limited space. The illustrations below give but a vague idea of the usefulness of Boxhead Gothics. Printers with up-to-date ideas will readily see the advantages of this up-to-the-minute series.

4 1-2 Point No. 102 40 A \$1 50
BRIGHT MAIDENS ENTERTAIN BRILLIANT TEACHERS ARMED BANDITS SURPRISE OLD RAILROAD PORTER COMELY SINGER BEFRIENDS HONEST PLAYWRIGHTS FINEST DISPLAY PAGES DESIGNED BY COMPOSITOR

4 1-2 Point No. 32 37 A \$1 50
FORTUNE HUNTER SEIZED WONDERFUL PLANTS ROBINS MIGRATE SOUTHWARD BEFORE AUTUMN FOREIGN WARSHIPS LEFT EUROPEAN COUNTRY GERMAN SAILOR REMAINED ASHORE OVERTIME

4 Point No. 101 46 A \$1 50
GERMAN ENTERS UNIVERSITY AFTER PREPARATORY COURSE YOUNG ARCHITECT WON COVETED GOLD MEGALION FRIODY MAGISTRATE QUESTIONING CONVICTS ABOUT BANK ROBBERY NUMEROUS HINTS GIVEN ON SECURING TRADE IN ENGLAND

4 Point No. 31 42 A \$1 50
SUFFICIENT EVIDENCE WAS PRODUCED AND REJECTED SEVERAL ODMICLES DESTROYED BY TERRIBLE STORM BURGLAR CAPTURED AFTER LONG AND TIRESOME RUN PROMINENT MEN REVIEW MONSTER MILITARY PARADE

EXAMPLES SHOWING HOW SPACE MAY BE ECONOMIZED BY USING BOXHEAD GOTHICS

LIST OF DEPARTMENT ORDERS					
NUMBERS OF THE DEPARTMENT ORDER	OBJECT OF THE DEPARTMENT ORDER	QUANTITY TO BE MADE	DESIGNATION AND DESCRIPTION OF EACH ARTICLE WHICH IS SUBJECT OF THIS DEPARTMENT ORDER	DATE ENTIRE JOB WAS FINISHED	PREPARATIONS BEFORE EXECUTING THE ORDER

NAME		EXPIRATION			
BUSINESS					
NO. MEN	PAY ROLL	NO. TEAMS	NO. LOADS	PER HOUR	
INTERVIEWS					
DATE		RATE		RESULT	

YOU CAN WORK CLOSE TO THE RULE WITH BOXHEAD GOTHIC

OFFSET LIGHT LITHO GOTHIC

12 Point 15 A \$2 70 30 a \$2 30 \$5 50

PRODUCES EXQUISITE DESIGN
 Praises Received Daily from Printers

6 Point No. 1 19 A \$2 00 38 a \$2 00 \$4 00

EXPERT MECHANIC ENJOYED RIDING
 Italian General Demands Entire Command
 Foreign Noblemen Welcome Rich Spanish

10 Point 18 A \$2 50 31 a \$2 50 \$5 00

MAKES WONDERFUL DISCOVERY
 Important Inventions Patented Recently

6 Point No. 2 25 A \$2 00 48 a \$2 00 \$4 00

SHOWING DESIRABLE AMERICAN TYPE FACES
 Honorable Saliors Receive \$1234567890 Salary Today
 Greatest Adventurers Conquerable Remarkable Changes

8 Point 18 A \$2 30 35 a \$2 20 \$4 50

TYPOGRAPHICAL ARTIST BECAME BLIND
 Marvelous Building Being Repaired by Contract

5 Point 18 A \$2 00 36 a \$2 00 \$4 00

WITNESS REFINED BUREAU PRODUCTION
 Extraordinary Typographical Printing Shown Customers
 Modern Equipments Supplied Promptly and Reasonably

TITLE OFFSET LIGHT LITHO GOTHIC

6 Point No. 4 20 A \$2 00

SHOWING TITLE OFFSET LIGHT LITHO GOTHICS
 STRONGER BANKING \$1234567890 INSTITUTION

6 Point No. 2 29 A \$2 00

PURCHASE HANDSOME BORDERS AND ORNAMENTS
 PRINTWORKS OF THE MATERIAL MADE BY THIS COMPANY

6 Point No. 3 25 A \$2 00

HEBREW MAGICIAN AMUSED VAST AUDIENCE DURING FAIR
 COMPOSITOR DISPLAYED CLEVER ORIGINALITY IN DESIGNS

6 Point No. 1 34 A \$2 00

PRODUCE STRIKING LITHOGRAPHIC REPRODUCTIONS HERE
 USING BRASS RULES AND QUADS IN IMMENSE QUANTITIES
 FINEST BORDERS, ORNAMENTS AND TYPE REPRODUCED

Engravers Old English Open

Sizes and Prices

18 Point 8 A \$1 40 22 a \$1 85 \$3 25

Rough Sailing Weather

14 Point 10 A \$1 25 33 a \$1 75 \$3 00

**Purchased Beautiful Souvenir
Gymnasium Exercises Taught**

12 Point 13 A \$1 25 37 a \$1 50 \$2 75

**Splendid American Type Required
Patrolled Treacherous Waterfront
Educating \$1234567890 Printers**

10 Point 14 A \$1 10 44 a \$1 40 \$2 50

**Aristocratic Foreigners are Remarkable
Natural Grace is Shown Most Distinctly
Welcomes Youthful Eloping Bride Home**

8 Point 16 A \$1 00 48 a \$1 25 \$2 25

**Novel Type Design Containing Modern Feature
Stylish Printers Obtained this Attractive Series
Interesting also Pleasing Historical Production**

Announcement

According to our annual custom we again call the attention of our patrons to the spring display of special importations of beautiful foreign fabrics which are used in our distinctive tailoring for men of fashion. A glance in our store windows on Friday, September ninth, the opening day, will more than satisfy you that our stock of

English Suitings

comprises some of the richest as well as exclusive designs shown anywhere this season. You have never worn a suit or topcoat such as we make to your measure for thirty dollars. A combination of workmanship, style and service in these garments at this price is not to be duplicated by any tailor

Hunter & Graham

South Cochocton

Roscoe Musical and Singing Society

request the honor of your presence
on the occasion of their

First Recital and Entertainment

to be held in District School

Monday evening, August twelfth
at eight-thirty o'clock

48 Point

4 A \$3 75 10 a \$3 75 \$7 50

University Golfers Competing

42 Point

4 A \$2 95 11 a \$3 30 \$6 25

Deposits Received Large Interest

36 Point

4 A \$2 35 13 a \$2 65 \$5 00

Improvements Concerning Themselves
Having Marvellous Speakers Entertain

30 Point

5 A \$2 05 15 a \$2 20 \$4 25

Washington Smithsonian Institution Opens
Printer Contributes Beautiful Announcement

24 Point No. 1

6 A \$1 70 18 a \$1 90 \$3 60

Numerous Wonderful Inventions Discovered Recently
Latest Remodeled Machinery Invariably Appreciated

24 Point No. 2

7 A \$1 70 19 a \$1 80 \$3 50

Change Austrian Establishment
Favorable Decision Withdrawn

12 Point

12 A \$1 15 45 a \$1 60 \$2 75

Banker Renewing Temporary Loans
Experienced Railroading Associations
Show Legible \$1234567890 Figures

18 Point No. 1

9 A \$1 40 30 a \$1 85 \$3 25

Fine Grades of Beautiful Stationery
Important Notice Sent Membership

10 Point

15 A \$1 10 50 a \$1 40 \$2 50

Broadway Department Stores Remodeled
Prairie Fires Cause Inestimable Damage
Marvellous Workman Shows Ingratitude

18 Point No. 2

10 A \$1 50 30 a \$1 75 \$3 25

Increase Delights Circulation Manager
One Premium Given With Subscription

8 Point

16 A \$1 00 54 a \$1 25 \$2 25

Thoughtful Lieutenant Promises Increased Rations
Elected Former Corporation President Unanimously
Warehouse Capacity Guaranteed Sufficiently Large

14 Point

13 A \$1 35 40 a \$1 65 \$3 00

The Secretary Invites Competitive Bidders
Former Treasurer Elected as Representative
Club Renovating Old Bachelor Apartments

6 Point

18 A \$0 90 60 a \$1 10 \$2 00

Greatest Exhibitions Shown Anywhere Containing Originality
Mischievous Children Circulating Terribly Damaging Evidence
Neat and Clear Effects can be Obtained by Every Good Printer
Advertising Must Attract Public Attention When Done Right
Regarded Exceptionally \$1234567890 Brilliant College Career

Wedding Text

"Qui non proficit deficit"

Class of Nineteen Hundred and Twelve

Mountclair College

requests the pleasure of your presence at the

Commencement Exercises

in College Hall, Wednesday evening
September the twenty-third, at eight o'clock

Class Members

Nadene Daley Madison
Vera Williams Dexheimer
Charles Swewarton

Edmund M. MacCreagor
Oswald Hendricks
Dwight Kingsley Crocker

Mr. and Mrs. Philip Hoffman

request the pleasure of

company at dinner

on the evening of Wednesday, the twenty-seventh of February
at half after seven o'clock

Hotel Savoy

R. s. f. p.

48 Point

4 A \$4 15 8 a \$3 35 \$7 50

Remarkable Experiences
Satisfy Critical Printers

36 Point

4 A \$2 35 11 a \$2 65 \$5 00

Beautiful Heiress Writes Experience
Indestructible Organ Demonstrated

30 Point

5 A \$2 00 14 a \$2 25 \$4 25

Monthly Entertainment Provokes Laughter
Sensational Developments Reported Untrue
Valuable Information Concerning Portraits

24 Point

5 A \$1 50 16 a \$2 00 \$3 50

Preliminary Events Conducted Without Ceremony
Representative Gathering Indorsed Propositions
Unusually Attractive Designs Pleasing Everyone

18 Point

8 A \$1 45 25 a \$1 80 \$3 25

Conservative Bankers Mistaken
Mystery Surrounds Flopements
Agricultural Experts Banqueted

14 Point

13 A \$1 40 38 a \$1 60 \$3 00

Enterprising Fisherman Organizes Business
Massachusetts Professor Disappears Quietly
Unfortunate Prospector Accidentally Injured

12 Point

15 A \$1 25 45 a \$1 50 \$2 75

A New Monthly Publication Containing Exhibits of
Papers Printed in Choice Color Schemes and With
Typographic and \$1234567890 Other Decorations

10 Point

16 A \$1 10 50 a \$1 40 \$2 50

While Good Judgment in Any One Direction is to be Commended, it does not Necessarily Mean a Successful Business, and a Big Improvement in the Way of Conducting Printing Offices Will Come Only With Highest Degree of Perfection

8 Point No. 1

18 A \$1 00 54 a \$1 25 \$2 25

The Highest State of Perfection in the Internal Affairs of any Printery is the Natural Aim of Every Ambitious Printer. He Strives to Have the Best of Everything. He Realizes that with the Best Class of Workmen He Loses Something Unless He has a Thoroughly Equipped Plant

8 Point No. 2

22 A \$1 00 65 a \$1 25 \$2 25

Never be Afraid of Getting a Pointer From a Subordinate. There Isn't Anyone who Possesses All the Wisdom in the World, and Very Helpful Suggestions Often Come From Most Unexpected Quarters. When You do Secure a Bright Idea Give \$1234567890 Credit to the Originator

Dr. Frederick McCoombs

Office Hours:
8 to 9 a. m., 5 to 7 p. m.

Cleveland

Mr. and Mrs. James Henry Smith

announce the marriage of their daughter

Alice Emily

to

Mr. Harold Williams

on Wednesday, November the twenty-second

one thousand nine hundred twelve

Philadelphia

At Home

after December the twenty-second

Mrs. Horace Brown Hall

Fifty Clifton Avenue

72 Point

3 A \$7 25 5 a \$4 40 \$11 65

Daring Brigade

60 Point

3 A \$5 65 6 a \$4 10 \$9 75

Americans Return

48 Point

3 A \$3 75 7 a \$3 75 \$7 50

Dignified Management

42 Point

4 A \$3 35 7 a \$2 90 \$6 25

Extraordinary Statements

36 Point

4 A \$2 60 8 a \$2 40 \$5 00

Society Entertainments Given

30 Point

5 A \$2 05 11 a \$2 25 \$4 30

Constitution Saved
Rightly Disregards

12 Point

13 A \$1 25 37 a \$1 50 \$2 75

Johustown Night School Requests
Horse Racing at Manhattan Beach
Graduating Exercises on Thursday
Beautiful \$1234567890 Parisian

24 Point

6 A \$1 65 12 a \$1 85 \$3 50

Eliminate the Objection
Truest Workmen Pride

10 Point

14 A \$1 10 44 a \$1 40 \$2 50

Reasonable Offers Given Consideration
Gallant Soldiers Promoted to High Rank
Numerous Officials Entertained Women
Many Distinguished European Students

18 Point

8 A \$1 40 22 a \$1 85 \$3 25

Presentation at the Exposition
Garden Musicale with Supper

8 Point

16 A \$1 00 48 a \$1 25 \$2 25

Victorious Grenadiers Receiving Highest Praise
Spontaneous Combustion Starts Conflagration
Curious Ornaments Confiscated by Highlanders
Some Romantic Escapades Recently Discovered

14 Point

10 A \$1 25 33 a \$1 75 \$3 00

At the Sixteenth Street Baptist Church
Please Present this Card of Admission

6 Point

16 A \$0 85 50 a \$1 15 \$2 00

Hungarian Comedians Demanded Insurance Protection
The Magnificent Records Surpassed Previous Trials
Government Employees Have Vacation Time Extended
Acrobat Performs \$1234567890 Eleven Risky Stunts

Engravers Old English in Practical Display

Order of Services

The Star of Bethlehem	- - - -	Duet
Miss Elizabeth Knowles	Miss Georgina Handson	
The Gathering Shepards	- - -	Recitation
Mr. George Henry Matthews		
Christ, The Lord, Has Ki'en	- - -	Quartette
Miss Clara Nelson	Miss May Drew	Messrs. Brown and Drew
Praises Unto Christ, The Lord	- - -	Solo
Mrs. William Stevenson		
The Everlasting Light	- - -	Duet
Mr. Maurice Dawson	Miss Grace Newman	
Peace On Earth, Good Will Toward Men	-	Quartette
The Presbyterian Sunday School Quartette		
Light Shining Out of Darkness	- - -	Solo
Mr. Samuel Nathan Cunningham		
For the Love of His People	- - -	Sermon
Reverend Henry W. Sandingson		

O lovely voices of the sky, that hymned the Saviour's birth,
 Are ye not stung still on high, who once sang, "Peace on earth!"
 Shall o'er us float those holy strains, wherewith, in days gone by,
 Ye blessed the lonely Syrian swains, O voices of the sky!

Protestant Church of Stockem

Reverend Samuel M. Hornblower & Paul Stone, Assistant

Engravers Old English Bold

72 Point

3 A \$8 35 4 a \$4 85 \$13 20

Rich Design

60 Point

3 A \$6 80 5 a \$4 65 \$11 45

Durable Metal
Copper Alloys

48 Point

3 A \$4 20 6 a \$3 85 \$8 05

Handsome Cards
Popular Material

42 Point

3 A \$3 65 6 a \$3 15 \$6 80

American Line Type
Handsome Creation

36 Point

3 A \$2 65 6 a \$2 35 \$5 00

Excellent Display Lines
Wonderful Typography

Engravers Old English Bold

30 Point

4 A \$2 10 9 a \$2 15 \$4 25

**Satisfactory Display Letters
Given Favorable Advantage
Desirable Stationery Printed**

24 Point

4 A \$1 55 12 a \$1 95 \$3 50

**Magnificent Opportunity Tendered
Designs Contain Exceptional Merit
Enthusiastic Advertisers Rejoicing**

18 Point

7 A \$1 40 20 a \$1 85 \$3 25

**The hope of the Printer for Better Prices will
be Realized Gradually but Positively by the
Public Becoming More Familiar With Faces**

14 Point

9 A \$1 25 28 a \$1 75 \$3 00

**When anything in Art or Style gets established in Printing
Shops there is sure to be a Reaction. Printing Buyers of
today want Variety in their Work and the Up-to-Date Type
Faces that are Attractive and Catch the Eyes of the Public**

12 Point

11 A \$1 20 31 a \$1 55 \$2 75

When a Printing Office gets into a rut in style and clings persistently to a limited few Faces of Type, no matter how good they may be, it is bound to lose trade \$1234567890

8 Point

14 A \$1 00 41 a \$1 25 \$2 25

When you find a Printer who is selling his Product as so much paper smeared with Ink, you have found One who has missed his real Vocation in Life. The Successful printer of the Future must sell Business-getting Potentiality. He will Educate his Customers to this Idea

10 Point

12 A \$1 10 36 a \$1 40 \$2 50

The effective and progressive Printers of the Country are Educating the Public to a better Appreciation of what Real Quality in Printing consists of. It is not the paper ink and binding, but it is Stylishness, the Expression of Fine Art. It is intellectual

6 Point

16 A \$0 90 47 a \$1 10 \$2 00

The publisher who neglects the study of good Typographic Style is not onto his Job. He is advertising himself adversely, or, to be more explicit, he is glaringly Advertising the Fact that his interest in the Advertiser ceases when the space contract is signed. Those who place the great Advertising contracts, and also those Intelligent Advertisers on a Lesser Scale are Illustrations \$1234567890 Original Designs

Printer's ink widens the world of every business. If a business is worthy and managed well, printing is the next great factor in its success.—Selected.

Hagood Floret Art-tiles and Outline Art-tiles

Bertram Manor

Seventh Souvenir Book

Citizens Bank of Holland

Worcester Street
and Lenox Avenue
Holland, Maine

The wealth and frugality of a people may be best judged by the records of a progressive bank located in its midst. For this reason we take pride in reciting the growth of the Citizens Bank, reflecting credit as it does both to its careful management and the development of the community which it has served. Back in those days of General Grant's presidency, 9 years after the close

Christmas Day

St. Paul's Church

The Members of St. Paul's Church desire to invite their friends and neighbors to the Christmas Day service to be given in the new St. Paul's Church on Main Street Park and can assure all who come a most cordial welcome. The morning service will begin at ten thirty o'clock sharp, and the afternoon service opens at three o'clock. A selected choir of fifty voices will be on hand to render sacred carols

Services
Morning and Afternoon

French Cast Squares Art-Use Tint Formers Holiday Decorators

Musical

Thursday Evening
May Second

In aid of Saint Peter's Home for Destitute Children. To be held in the Church Annex Main and Norton Streets, Harper, Illinois

Card of Admission
Fifty Cents

Concert

An Excellent Letter
for High-Grade
Church and
Society Printing

American
Type
Founders
Company

Originator and Maker

72 Point

3 A \$7 40 5 a \$4 25 \$11 65

Grand Singers

60 Point

3 A \$6 25 6 a \$4 60 \$10 85

Outfight Rangers

48 Point

4 A \$4 40 7 a \$3 10 \$7 50

Mathematical Problem

42 Point

4 A \$3 60 8 a \$2 70 \$6 30

Incapacitated Ambassador

36 Point

4 A \$2 80 9 a \$2 40 \$5 20

Burlesque Comedian Stranded

30 Point

5 A \$2 30 11 a \$2 00 \$4 30

Insurance Company
Diplomats Honored

12 Point

12 A \$1 30 36 a \$1 45 \$2 75

Education of Its People Has Been
and is Now the Most Vital Concern
of Every Good Government in This
Progressive \$1234567890 World

24 Point

5 A \$1 70 14 a \$1 80 \$3 50

Harmoniously Arranged
Surprise and Conviction

10 Point

14 A \$1 20 42 a \$1 30 \$2 50

World's Foremost Printers Recognize
Superiority of American Type and Rule
The American Productions Embrace All
the Latest Styles in Type and Material

18 Point

8 A \$1 60 22 a \$1 70 \$3 30

Newest Business Proposition
Lightning Calculator Outdone

8 Point

16 A \$1 05 52 a \$1 20 \$2 25

There Are Few Positions in Which More Diplomacy
and Tact is Required than that of Publisher or Editor
of a Country Newspaper. In Order to be Successful
One Must be Resourceful, Practical and Observing

14 Point

10 A \$1 40 32 a \$1 60 \$3 00

Renowned Scientist Makes Discovery
Magnificent Combinations Appreciated

6 Point

17 A \$0 95 55 a \$1 05 \$2 00

When a Customer enters Your Office and Seeks Information
Concerning the Doing of a Piece of Printing with the Evident
Intention of Ordering the Job, He Should be Met by Some
Person Capable of Giving \$1234567890 Such Information

Cloister Black in Practical Display

Arts and Crafts University

This school of handicraft is fully equipped to give instruction in Drawing, Ceramic Decoration, Pottery, Painting and Applied Arts. The courses in Hand-made Jewelry and Leaded Glass just recently added will include instruction in silver and copper workmanship, and art glass windows. Write us for Booklet containing full particulars and some pictures of our institution

Trenton, New Jersey

Cloister Border

The Tenth Recital of Classical Music Given by the Home Club of Landmark

Methodist Church, Tuesday
Evening, November Second

Oreandorf High School

Exhibition of Old Japanese Curios

Being a Guide
to Articles Shown in the
Library

Flemish Black

72 Point

3 A \$7 50 5 a \$4 25 \$11 75

Minds Strong

60 Point

3 A \$6 45 6 a \$4 60 \$11 05

Powerful Director

48 Point

4 A \$4 55 7 a \$3 10 \$7 65

Universal Corporation

42 Point

4 A \$3 60 8 a \$2 70 \$6 30

Ambitious Manufacturers

36 Point

4 A \$2 75 9 a \$2 40 \$5 15

Inspectors Witness Explosion

30 Point

5 A \$2 40 11 a \$2 00 \$4 40

Oklahoma Farmers Artillery Lieutenant

12 Point

12 A \$1 30 36 a \$1 45 \$2 75

Compositors Should See That the
Decoration on a Piece of Printing is
Consistent with the Subject. Think
Over the \$1234567890 Foregoing

24 Point

5 A \$1 70 14 a \$1 80 \$3 50

Local Merchant Retires Composer Scores Critic

10 Point

14 A \$1 20 42 a \$1 30 \$2 50

Printers' Ink Widens the Possibilities
of Every Business. If Any Business is
Worthy and Managed Right, Printing
is the Next Great Factor in Its Success

18 Point

8 A \$1 65 22 a \$1 70 \$3 35

Weekly Publications Continue Bank Swindlers Apprehended

8 Point

16 A \$1 05 52 a \$1 20 \$2 25

Many Catalogues Go to the Waste-Basket for Lack
of Proper Introduction. A Catalogue or Booklet Can
be Relied Upon to Perform Its Mission Effectively
When Catchy and Up-to-Date Type Faces Are Used

14 Point

10 A \$1 45 32 a \$1 60 \$3 05

Newspaper Editor Invites Arguments Beautiful Text Letters Always Please

6 Point

17 A \$0 95 55 a \$1 05 \$2 00

Many Printers Are Dressroom Wise and Composing Room
Foolish. By Neglecting the Composing Room They Make
Good the Old-Repeated Assertion that This Department does
not Show the Profitable \$1234567890 Results Hoped For

Artistic Decoration

Suggestions for Beautifying the Home with Schemes for Interior and Exterior Decoration in Harmony with the Surrounding Color Effect
Notes on the Relation of Landscape to Buildings in Home Planning

The tasteful and artistic decoration of the home is a problem that has received a great deal of serious thought in late years and the result has been a great advance in ideas and methods of home decoration. If interested write to

Aero Paint Company
Ronald Street, Manhattan

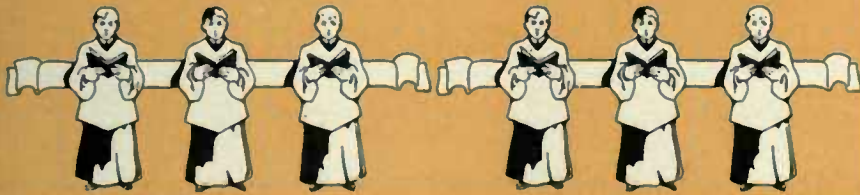

Easter Week Services

New Presbyterian Church

Services held on Sunday and Monday mornings and evenings
and Tuesday and Wednesday evenings

36 Point

4 A \$2 65 9 a \$2 35 \$5 00

Artistic Caslon Text Showing
Displays Charming Ingenuity
Modern Designs Require Text

30 Point

5 A \$2 20 12 a \$2 05 \$4 25

Having Dignified and Useful Qualities
Displaying Marvelous Workmanship
Series Containing Strongest Features

24 Point

6 A \$2 00 13 a \$1 50 \$3 50

Embroidery Commission Brokers Met Tuesday
Dark Spanish Beauty Weds Multimillionaire
Triumphant Cricket Team Banqueted at Oxford
Military Correspondent Reporting War Game

18 Point

9 A \$1 65 20 a \$1 60 \$3 25

Manufacturing Best Borders
Originate Useful Ornaments
Satisfying Critical Customer
Numerous Specimens Stolen

10 Point

12 A \$1 10 38 a \$1 40 \$2 50

Fifty Business Producing Letters
Zealously Guard Contagious City
Unscrupulous Counterfeit Method
Suburban Baby Badly Sunburned
Specially Made for Fancy Printing
Investigated Standard Type Faces

12 Point

12 A \$1 30 32 a \$1 45 \$2 75

Northern Lumber Merchant Prospered
Salesmen Return After Entertainment
Makes Extraordinary Handsome Series
Untutored Diplomats Look Ridiculous
Handsome Phamplet Printed Monday
Delightful \$1234567890 Bathing Parties

8 Point

16 A \$1 05 46 a \$1 20 \$2 25

Indications Point Toward Very Early Winter
Ornamental Faces Command Particular Notice
Better Shops Distributed Dead Type Quickly
Caslon Types Used Over Two Hundred Years
The Great Exactness Maintained Throughout
Calculations Made by an Educated Astronomer
Superiority Shown in the Modern Instrumento
Big Mathematician Doubtful of Circumference

Sader Glass Works

Manufacturers and Wholesale Dealers in

Ornamental Art Windows
For Churches and Libraries

Office and Works: Corner Star Road and Broadway, Milwaukee, Wisconsin

Inland Border No. 2405 Panel Borders Art Ornaments

The Cruise of the Tartan

A drama taken from the book of that name, written by Paul Ashew

The Stevens Institute Dramatic Club

Elite Theatre
Mason Street

June Twelve
Eight P. M.

Benefit of the Home for Disabled Seamen

Tickets Two Dollars

Inland Border No. 2405 Art Ornaments

96 Point

3 A \$8 60 4 a \$3 40 \$12 00

Wined Riches

72 Point

3 A \$6 60 5 a \$3 40 \$10 00

Eight Quarantined

60 Point

3 A \$5 50 5 a \$2 75 \$3 25

Representative Elected

48 Point

4 A \$4 30 6 a \$2 20 \$6 50

Winter Homes

42 Point

3 A \$2 85 9 a \$2 40 \$5 25

Brother Suspects

36 Point

3 A \$2 15 10 a \$2 15 \$4 30

Remarkable Cabinet

30 Point

5 A \$2 05 15 a \$1 95 \$4 00

Elegant Wearing Styles

24 Point

6 A \$1 85 19 a \$1 70 \$3 55

Great Legislature Candidates

18 Point

10 A \$1 70 30 a \$1 60 \$3 30

Prominent Social Leaders Assembled Washingtonian Respects Baltimorean

14 Point

13 A \$1 55 42 a \$1 45 \$3 00

Explosion Damages Large Factories Quickly Restored Business Methods Great Demonstration Shown Today Amendments Considered and Adopted

12 Point

13 A \$1 25 52 a \$1 50 \$2 75

Financial Assistance Comes to Rich Woman More Automobiles Returned Without Notice Discerning Painters Appreciated Enthusiasm Hunting Stolen \$1234567890 Machines

10 Point

15 A \$1 10 58 a \$1 40 \$2 50

Insurance Company Requires Efficient Attorneys Two Hundred Miles Promised Before Next Month Immediately Recognizes Distinguished Englishman United States Marine Band Entertains President

8 Point

16 A \$0 95 68 a \$1 30 \$2 25

Indignant Creditors Debathe Means to Apprehend Bank Cashier Some Marvellous Evidence Obtained Through Constant Work Hundreds Perish While Returning From Perilous Sea Voyage Curious Specimens and Ancient Pottery Received by Americans

6 Point

18 A \$0 85 72 a \$1 15 \$2 00

Railroads Extending Through Principal Counties and Cities of the West More and Better Racing This Summer Than Ever Before at Luna Park The Process of Making Folding Paper Boxes is Simple and Wonderful Dramatic Results Obtained From Swimming in the Mediterranean Water Economic People Always \$1234567890 Save their Money and Time

Wenstrom Photographic Studio

Keep these proofs from strong light and do not roll or wrinkle. These are photographer's proofs only and have not the fine finish or distinctness of the completed portrait from retouched negative. All proofs should be approved or rejected within ten days. Mail them or return in person, the latter preferred

These Proofs remain the property of Harlow Wenstrom and must be returned

Inland Border No. 1240 Swastika Outline Border

Holidays

Will soon be here and you will want a suitable gift or remembrance for your boys and girls. The great story feature of *Our Little Folk* will interest all the children

Baptist Publishing Co.

Six Dollars the Year

Book Lore

A Magazine for Readers

Kindly save this slip and use as book mark until you are ready to subscribe

One Coupon

Use this and Five Dollars will bring the Book Lore to You

72 Point

3 A \$6 00 5 a \$3 85 \$9 85

Brave Imperialist

60 Point

3 A \$4 35 6 a \$3 90 \$8 25

Endanger Prosperity

54 Point

3 A \$3 75 8 a \$3 90 \$7 65

Translates Manuscript

48 Point

3 A \$3 00 8 a \$3 30 \$6 30

Makes Beautiful Creation

42 Point

3 A \$2 40 9 a \$2 85 \$5 25

Showing American Character

36 Point

4 A \$2 30 9 a \$2 25 \$4 55

Ancient Language
Distinctive Quality

30 Point

5 A \$1 90 13 a \$2 15 \$4 05

Published Magazines
Corporation Treasure

24 Point

6 A \$1 60 17 a \$1 90 \$3 50

Dangerous Combinations
Opportunity Disappeared

18 Point

9 A \$1 40 26 a \$1 85 \$3 25

Experienced Pressman Wanted
Hospitable Citizens Threatened

12 Point

13 A \$1 15 40 a \$1 60 \$2 75

The Selection of Designs Produced
by This Company Exceeds in Both
Utility and Variety the Products of
All other \$1234567890 Foundries

10 Point

14 A \$1 10 44 a \$1 40 \$2 50

The Business Men in the United States
Are Better Educated on Type Than Are
Those of Any Other Country. The Press
of This Country is Educating Everyone
Interested to Demand First Class Work

8 Point

16 A \$0 95 50 a \$1 30 \$2 25

The Early Advertisers All Used the Same Styles
and Sizes of Types. From this Ruck of Monotony
at Intervals an Advertiser Emerged with a Grain
of Individuality. Nowadays Your Advertisement
Must have Individuality in Order to be Effective

6 Point

17 A \$0 85 53 a \$1 15 \$2 00

A Sure Sign of the Amateur in Types is the Tendency
Toward Ornamental Types, Just as theovice in Art
Turns to Chromos with Delight. One Cannot go Wrong
if the Styles of Type Shown in this Specimen Book and
Supplement are \$1234567890 Occasionally Referred to

Annual Convention Number

The Mission Star of Hope

An Illustrated Monthly Magazine in the Interest
of Missionary Work Abroad

September

An Old Manchurian Church Yard
True Story by Sister Agnes, Port Arthur

The Lama's Flight to Hongkong
By Rev. A. Talbot, Peking

Revolt in Persia and Its Origin
By Bishop Dr. Parkleigh, Tehran

Missionaries in Eskimo Regions
By Pastors J. Rock and W. Gave

State and Religion in Montenegro
By U. S. Consular Agent Fred. Holden

Progressive Missions in Turkey
Annual Report by Deacon D. T. Crombie

China and Our Baptist Missions
By Bishop J. D. Wolcott, Hongkong

The United Mission Society
of the State of West Virginia

Volume 14

Number 11

Cathedral Text

60 Point

3 A \$8 05 5 a \$6 20 \$14 25

Grand Wife

48 Point

3 A \$4 90 7 a \$5 20 \$10 10

Draw Contests

42 Point

3 A \$3 95 7 a \$3 85 \$7 80

Pleasant Memory

36 Point

3 A \$3 05 8 a \$3 40 \$6 45

**Bandit Shows Guns
Absconder Drowned**

30 Point

4 A \$2 50 10 a \$2 85 \$5 35

**Snake River
Wanderlust**

12 Point

9 A \$1 15 27 a \$1 60 \$2 75

**Practical and Ambitious
Compositors Appreciated
Where Artistic Printing
is Required \$1234567890**

24 Point

5 A \$2 40 12 a \$2 20 \$4 60

**Able Statesman
General Orders**

10 Point

10 A \$1 05 30 a \$1 55 \$2 60

**Beautiful Text Letters Seem
to Have That Hand-Lettered
Effect Used in Fine Printing
American Line is Prominent**

18 Point

6 A \$1 70 16 a \$2 10 \$3 80

**Metropolitan Dairy
Printshop Foreman**

8 Point

12 A \$1 00 36 a \$1 30 \$2 30

**Affability and Good Manners Should
be Assets of the Person Who Comes in
Contact with the Public. Discourtesy
has Lost Many a Paying Customer**

14 Point

6 A \$1 15 22 a \$1 85 \$3 00

**Artistic Catalogue Shops
Retirements Involuntary
Dynamite Causes Deaths**

6 Point

14 A \$0 90 40 a \$1 20 \$2 10

**Whenever a Printing Office Gets into a Rut
in Style and Adheres to a Limited Few Kinds
of Types Its Popularity will Wane. You can
Distribute a Confirmed Typographic Style in
a Varied Community, up to a Certain Point
Without Being Monotonous \$1234567890**

Pottery of the King Louis Pattern is conceded by all judges to be the most durable made and with ordinary use will last for years and years

King Louis Pottery

This ware is the product of hard fire. The aim is not only to produce beautiful form, decoration and color, but by the high temperature reached to give to the dead glaze a texture and the quality seldom found outside the ancient Chinese pots. Dull yellows, blues, browns, greens, grays, pinks and blacks, in many shades and varieties of effect, represent the widest range in color. Human and animal forms are used in the decoration. We believe it better to bring out a limited edition of a beautiful and carefully thought out design, varying in each piece the color and glaze effect, than to seek and execute hastily some new design for each piece. A catalogue, for which we are often asked, would be unsatisfactory, for each piece is taken up and the price made according to individual value. This description will also give an idea of what we

are doing in tiles suitable and interior decorations. This pottery has been cast and in operation for a century has acquired the skill that experience alone can give. Its ideal product has long standard in art pottery and will so continue as long. All our wares of prebion considered treasures and of the aristocracy are ad those fortunate enough to are loath to part with them they are kept in the family. Some wonderful specimens in our general offices and have you call and inspect or write and we will send with beautiful photographs.

Ellis & A
Red Harbor Road

The factory is one of the best being established more than 100 years ago and is considered by

Winter Outings

A Booklet of Information for Winter Pleasure Seekers Containing Many Illustrations of Various Resorts Within Reach

Compliments of
Haynes & Williams
Portland, Ohio

72 Point

3 A \$6 85 4 a \$4 35 \$11 20

Dairy Maiden

48 Point

3 A \$4 20 6 a \$3 50 \$7 70

California Damsels

42 Point

4 A \$3 60 6 a \$2 80 \$6 40

Publisher Wandering

36 Point

4 A \$2 70 7 a \$2 30 \$5 00

Veterinary Surgeon Retired
Destroy Quaint Bungalows

30 Point

4 A \$2 00 10 a \$2 30 \$4 30

Returning Handsome Specimens
Eccentric Performers Applauded

24 Point

5 A \$1 65 13 a \$1 90 \$3 55

Testimony Considered
Beautiful and Dreamy

10 Point

10 A \$0 95 36 a \$1 55 \$2 50

One of the Great Advantages in
the Point System Applied to the
Spaces is the Convenience with
which Corrections Can be Made

18 Point

7 A \$1 50 18 a \$1 75 \$3 25

Many Logical Conclusions
Wealthy Authors Embark

8 Point

14 A \$0 95 40 a \$1 30 \$2 25

Magnificent Specimens Delivered Today
Tornado Destroying Beautiful Mansions
Railroad Trainmen Received Paymaster
Missouri River Beauty Being Enhanced

12 Point

10 A \$1 15 30 a \$1 65 \$2 80

Every Original and Good Type Style
Stimulates Orders and Brings Trade
to the Many \$1234567890 Printers

6 Point

16 A \$0 85 50 a \$1 15 \$2 00

Our Ornamental Faces Command Particular Attention
American Type Founders Company Make Tudor Black
The Entire Series Being Useful for Beautiful Display
Bachelor Compositor Returned from Extended Vacation
Claimed to have Spent \$1234567890 Wable Rambling

Lining Tudor Black No. 2 in Display

Easter Offerings

Many charming Gowns for Easter-tide are now here for the critical inspection of our customers. All the latest German and French styles are shown in faithful reproduction by our tailoring experts. We cordially invite you

Our new beautifully illustrated Style Book is just off the press
It will be found full of valuable hints. Sent free for the asking

A. Honestdealer Dry Goods Company
Bloomingdale and Thornrose Avenues, St. Bernardsville
Exclusive Styles for Fashionable Ladies Who Know

Easter Border Strathmore Ornament

Grand Entertainment

The ninth annual reception and ball will be held at Elks Hall, corner First and King Streets, Passaic, on Friday evening, at nine o'clock; the committee cordially extends you an invitation to attend

Federal Printing and Binding Company

Cherisham Border Strathmore Ornament

60 Point

3 A \$4 90 4 a \$3 10 \$8 00

RECENT HOMES Handsome Waiter

48 Point

3 A \$3 20 6 a \$3 05 \$6 25

RETURNED PRESENT Prudent Consideration

36 Point

4 A \$2 00 9 a \$2 25 \$4 25

RENOWNED HAND WORKMAN Strange Theories Cause Laughter

24 Point

6 A \$1 40 18 a \$2 10 \$3 50

BANKER FOUND SHORT Big Development Expected

12 Point

16 A \$1 10 48 a \$1 65 \$2 75

NORTHERN REPORTER GOES HOME Demented Publisher Caused Excitement Rich Baker \$1234567890 Lost Dough

18 Point

9 A \$1 20 29 a \$2 05 \$3 25

HANDSOME CLERK RETURNS Clean Face for Prominent Display Printers Demanding Neat Effects

10 Point

18 A \$1 00 .53 a \$1 50 \$2 50

GRAND PARADE POSTPONED THURSDAY Disappointed Citizens Return Home Disgusted Eight Policemen Charged on Angry Gathering Numerous Serious Injuries Reported Recently

14 Point

13 A \$1 20 39 a \$1 80 \$3 00

DEPENDENT FATHER CONDONES SON Consultation Proves Rather Unsatisfactory Several Eminent Throat Specialists Advise

8 Point

22 A \$0 90 65 a \$1 35 \$2 25

RECOVERED TWENTY THOUSAND DOLLARS TUESDAY Experts Claim Situation to be Rather an Unpleasant Affair Western Engraving Company Locates in Greater New York Profitable Business \$1234567890 Transaction Reported

60 Point

3 A \$6 95 4 a \$1 30 \$11 25

BIRDS Light

48 Point

3 A \$4 30 5 a \$3 20 \$7 50

Honest FRIEND

36 Point

4 A \$2 70 6 a \$2 30 \$5 00

FIREMEN'S Excursion

30 Point

4 A \$1 90 9 a \$2 35 \$4 25

LEASED DENVER RANCH Enjoyed Picturesque Scenes

24 Point

5 A \$1 55 11 a \$1 95 \$3 50

RUINED RAILROAD PRESIDENT Contractors Disclosed Imperfection

18 Point

9 A \$1 50 16 a \$1 75 \$3 25

DILIGENT STUDENTS Received Long Vacation Fine Mountain Scenery

10 Point

12 A \$1 00 36 a \$1 50 \$2 50

EXCITED BARBER SUBDUED Great Discord in Western Town Cow Puncher Demands Apology Serious Trouble Often Predicted Eminent Mechanic Found Work

14 Point

10 A \$1 25 26 a \$1 75 \$3 00

STRANGE BARGE SIGHTED Heading Direct for Fort Killem Eighty Tons of Dynamite Gone

8 Point

15 A \$0 90 46 a \$1 35 \$2 25

STRENUOUS THEATRICAL ASPIRANT Enormous Salary Offered Great Tragedian Grand Opera Singers Retiring From Stage Boy Heter Declines European Engagement Renowned Piano Players Touring America

12 Point

12 A \$1 20 30 a \$1 65 \$2 75

MANY INTERESTING SUBJECTS Prominent Citizen Attended Lecture Learned Judge Announced Speaker Rich Man \$1234567890 Signs Bond

6 Point

16 A \$0 80 48 a \$1 20 \$2 00

AMERICAN FAMILIES SOUGHT EVERYWHERE Five Foreign Newspaper Editors Visit United States Became Very Much Infatuated With New York City Mighty Buildings the Topic of General Conversation Paris Gentleman Refused to Leave Upper Broadway Society Leaders Entertained Distinguished Visitors The Hotel Bills Are \$1234567890 Increasing Rapidly

48 Point

3 A \$3 70 12 a \$4 40 \$8 10

Most Graceful Letter
Handsome Script Design Bought

36 Point

4 A \$2 80 15 a \$3 70 \$6 50

Beautiful Cards and Invitations
American's Latest Creations Satisfied Critics
Newport Lady Invited

30 Point

5 A \$2 40 18 a \$3 20 \$5 60

Causing Envy Amongst the Engravers
Highest Grade Society and Commercial Stationery
Demonstrated Before Experts

24 Point No. 1

6 A \$2 45 22 a \$3 05 \$5 50

Manuscripts Deciphered
Pleases Those Shrewd Customers
Original Creation

18 Point

10 A \$2 50 32 a \$2 90 \$5 40

Indian Beauty Arrived
European Knights Return East
Strange Compositors
Justice Reprimands Sergeant

24 Point No. 2

8 A \$2 55 25 a \$2 95 \$5 50

Six Fashionable Gentlemen
German Student Honoring Architect
Recent Invention
Magnificent Interior Decorations

14 Point

12 A \$2 00 40 a \$2 40 \$4 40

Harrisburg Couple Honored
University Doctors Attend Annual Dance
Received Diplomas
Army Lieutenant Seeks Promotion
King Requested to Attend
Youthful Banker

Typo Shaded
(Name changed from Tiffany Shaded)

The Raymond & Labelle Company
begs to announce an advance showing of
Importations of French Millinery
commencing April twenty on the eleventh floor of the
Weyman Building

Open even

elelevator

Madame Elizabeth Thornley
Art Millinery

The Crawford

Sixth Avenue

Yourself and company are cordially invited to attend an
August Garden Musicale
to be rendered by
The Herman Banerstein Symphony Orchestra
to be held on the lawn of Grace Church
Wednesday evening, August sixteenth
eight thirty to ten thirty

60 Point

3 A \$4 60 8 a \$5 45 \$10 05

*Kidnaps Old Merchant
Destroys Beautiful Photograph*

48 Point

3 A \$2 80 10 a \$4 70 \$7 50

*Norwegian Philanthropists
Superintendent Questions Apprentice*

36 Point

4 A \$2 55 14 a \$3 95 \$6 50

*Rockaway Beach Thronged Friday
Gettysburg Veteran Honored Brave Lieutenants
Costly Pyrotechnic Display*

30 Point

4 A \$1 90 17 a \$3 60 \$5 50

*Magnificent Building
Briton Devised New Scheme
Stormy Weather*

18 Point

8 A \$1 70 24 a \$2 80 \$4 50

*Foreign Architect Explained
Condemn Another Big Steamship
Graduation Exercises
August Garden Musical
Grand Opera*

24 Point

6 A \$1 90 20 a \$3 10 \$5 00

*Harpist Entertained Banjoist
Charming Singer Returned Today
California Resort
Hungry Soldiers Honored*

14 Point

8 A \$1 30 32 a \$2 45 \$3 75

*Confectioners Gathering Near Baltimore
Wyoming Mathematicians Received Diplomas
Philadelphia Spendthrift
Imported Porcelain Quickly Sold
Famous Singers
Unhealthy Commodities*

Typo Script

(Name changed from Tiffany Script)

Mrs. Harold Day Buterwick

cordially invites you to attend a series of

Lectures on Physiognomy

to be held in the

East Room, Hotel Normandie

Tuesday and Friday evenings

Miss Austin Gray

Brooklyn, N.Y.

Dr. Robert Partridge

Office Hours

9 to 11:5 to 7

578 Church Avenue

Exhibition of Oil Paintings

by the pupils of

Morkman's Outdoor Art Class

of Wilder Heights, Rhode Island

Tuesday evening, September the eighteenth

Nineteen hundred and eleven

The pictures on view will be offered for sale after the exhibition is over

60 Point

3 A \$4 60 7 a \$5 70 \$10 30

*Popular Writers
Invites Young Nobleman*

48 Point

3 A \$2 80 9 a \$5 10 \$7 90

*Beautiful Maidens
Honoring English Adventurer*

36 Point

4 A \$2 55 12 a \$4 45 \$7 00

*Typographic Student Elated
Famous Emperor Rewards Philosopher
Attend Grand Opening*

30 Point

4 A \$1 90 14 a \$3 80 \$5 70

*Yellowstone Park
California Lady Eloped
Job Printers*

18 Point

8 A \$1 70 24 a \$3 05 \$4 75

*Wonderful Performer
Seven United States Marines
New York Fashions*

14 Point

8 A \$1 30 32 a \$2 75 \$4 05

*Boy Mastered Point System
Musician Instructs Ambitious Friend
Journeying Eastward*

24 Point

6 A \$1 90 18 a \$3 45 \$5 35

*Many Exciting Contests
Visited the Rocky Mountains
Useful Faces
Letterpress Perfected*

12 Point

10 A \$1 30 40 a \$2 70 \$4 00

*Clever Inventor Solved Problem
Quiet Tourist Crossed the Lonesome Desert
Modern Equipment
New \$1234567890 Styles*

Mr. and Mrs. Nathaniel Richardson

*request the honor of your presence at the
marriage of their daughter*

Ethel Irene

to

Mr. George Davidson

on the afternoon of Wednesday, the sixth of May

at four-thirty o'clock

at the First Baptist Church

Denver

Mr. and Mrs. David Krainer

*At Home
after seventh of October*

*Seventy Church Place
Manhattan*

48 Point

3 A \$3 50 10 a \$4 00 \$7 50

Wedding Invitations Sent
European Stenographers Promoted

36 Point

4 A \$3 00 14 a \$3 50 \$6 50

Originated Famous American Styles
Detectives Climbing Adirondack Mountains
Artist Submits Quaint Drawing

30 Point

5 A \$2 35 18 a \$3 15 \$5 50

Specimen Book Contains Many Designs
Discriminating Customer Admired Beautiful Letter
Progressive Job Printers Rejoicing

24 Point No. 1

6 A \$2 15 21 a \$2 85 \$5 00

Generous Publisher Retires
Valuable Black Diamond Stolen
Lion Hunter Fired

18 Point

9 A \$1 80 35 a \$2 70 \$4 50

Discovered Hidden Treasure
Lighthouse Captain Signals Hero
Old Minstrel Stranded

24 Point No. 2

7 A \$2 20 26 a \$2 80 \$5 00

Questioned Popular Geographer
Music Teacher Invites Famous Earl
Huge Ocean Liners
Secretary Informs Citizen

14 Point

9 A \$1 40 44 a \$2 35 \$3 75

Independent Publishers Congratulated
Accomplished Pianist Entertained President
Surprised Aged Pedestrian

12 Point

10 A \$1 30 48 a \$2 20 \$3 50

Editors Condemn Sensational Story
Mexican Journalist Questioned Young Soldiers
Script \$1234567890 Characters

Tu Th L of h d r rs ' s o ' . / : ;

These Special Characters accompany each font.

Typo Upright
(Name changed from Tiffany Upright)

The Uniontown
Association of Wise Philosophers

and legal fraternity of Fayette County
will celebrate Franklin Day January Seventeenth.

You are cordially invited to be present

Klingsmeth's Milliner

at the Klingsmeth Store

on Tuesday Evening

The Season's Best Creations

You are urged to attend this Opening

and bring your friends

Special Musical Program

Beautiful Souvenir given

to Every Lady

You are Cordially Invited to
Attend the next

Musical

Given by the
Pupils of Carlton D. Wight
of Rocky Grove

Tuesday Evening
13 Evans Street

The Klingsmeth Millinery Store
125 Oakleaf Avenue

48 Point

3 A \$2 75 9 a \$4 75 \$7 50

*Engravers Bewildered
Printing Trade Revolutionized*

36 Point

4 A \$2 35 11 a \$4 25 \$6 50

*Buxom Lady Demonstrating
Spanish Matadors Injured at Phoenix
Young Neapolitan Actor*

30 Point

4 A \$1 90 13 a \$3 60 \$5 50

*Music Inspired Specimen Printer
Famous Orators Enthused Gotham Delegation
Tourist Becoming Fatigued*

24 Point No. 1

5 A \$1 80 16 a \$3 20 \$5 00

*Lonely Arkansas Desert
From Benton to Hot Springs
Miles of Dry Sand*

18 Point

7 A \$1 50 23 a \$3 00 \$4 50

*Author Surprised Producer
Boston Sailor Resumes Work
Prehistoric Dungeon*

14 Point

8 A \$1 30 27 a \$2 45 \$3 75

*Prominent Nebraskan Speaks
Western Beauties Arrived Here Friday
Lengthy Monologue*

24 Point No. 2

5 A \$1 65 19 a \$3 35 \$5 00

*Foreign Lieutenant Resigned
Fitchburg Damsel Advised Youth
Very Neat Script
Hospitable Old Gentlemen*

12 Point

9 A \$1 20 32 a \$2 30 \$3 50

*Rejuvenated Champion Defeated
South American Hunter Explored Jungles
Shrewd \$1234567890 Tailor*

The T u r s r . r . f p o ' s

These Special Characters accompany each font

Typo Slope
(Name changed from Tiffany Slope)

Auditing Department

Johnstown Steel Company

Theodore Davenport, President

Long Distance Telephone
Cable Address: Jostelco

Johnstown, Pennsylvania

Mr. Francis B. Howletts

announces an Exhibition of

Hand Painted China

at his store in the Cummings Building

Franklin, Pennsylvania

Thursday, December Nineteenth

and continuing for ten days

You are invited, and are privileged to bring friends

Open Evenings until Ten o'clock

The Collection is shown by
Courtesy of Mr. Kinner

Mr. Stephen Carter

Seattle, Wash.

60 Point

3 A \$5 15 9 a \$4 85 \$10 00

Modern Delineator
Ruins Important Kingdom

48 Point

3 A \$3 60 10 a \$3 90 \$7 50

Beautiful Ornaments
Huntsmen Surprising Rhinoceros

36 Point

4 A \$3 00 13 a \$3 60 \$6 50

Using Ordinary Geography
Determined Compositor Ordering Material

30 Point

5 A \$2 60 16 a \$3 00 \$5 60

Elegant Conversation
Marvelous Light Shining

18 Point

9 A \$2 10 29 a \$2 40 \$4 50

Unitype Operator Engaged
Clever Detective Receives Visitor
Unfortunate Lieutenant

24 Point No. 1

7 A \$2 50 20 a \$2 50 \$5 00

Destructive Rain Storm
Explains Historical Researches

14 Point

11 A \$1 80 32 a \$1 95 \$3 75

Youngest Government Inspector
Graceful Bareback Rider Engaged Here
Marvelous Development

24 Point No. 2

8 A \$2 40 23 a \$2 60 \$5 00

Demanding American Type
Several Lighthouses Observed Today

12 Point

11 A \$1 45 45 a \$2 05 \$3 50

Energetic Salesman Rewarded Wednesday
Prosperous Merchants Reclaiming Government
These Figures \$1234567890 Shown

Typo Upright Bold

Exhibit of Rare China

*Keeping in touch with the leading
makers enables us to exhibit
some Rare Pieces*

*Imported China is especially shown Wednesday
and you are most cordially invited
to attend the exhibit*

*Lichtenstein & Greenwood Co.
Eighteen Madison Avenue*

*Your Presence at our
Twelfth Annual Spring Millinery Opening
on Wednesday, April the Second,
will be appreciated*

Lining Royal Script

48 Point

3 A \$4 65 6 a \$2 95 \$7 60

*Detaining Sailors
Bought Handsome Cloaks*

36 Point

4 A \$3 50 11 a \$3 00 \$6 60

*Originating Modern Script
Impersonated Northwestern Confectioners*

30 Point No. 551

4 A \$2 35 12 a \$3 80 \$6 15

*Duplicate Finest Manuscripts
Remarkable American Conception Pleased*

30 Point No. 552

4 A \$2 35 12 a \$3 40 \$5 75

*Earthquake Destroyed Buildings
Stagecoach Overturned Nearing Riverside Park*

24 Point No. 551

6 A \$2 35 18 a \$3 25 \$5 60

18 Point No. 551

7 A \$1 85 21 a \$2 95 \$4 80

*Government Authority
Contestant Received Medals
Christmas Chime*

*Neater Typography
Produces Lovely Stationery
Praise Styles
Educated Students*

24 Point No. 552

6 A \$2 35 18 a \$3 10 \$5 45

12 Point No. 551

9 A \$1 40 36 a \$2 65 \$4 05

*Legible Series Produced
Requires Honorable Gentlemen
Describe Machinery*

*American Type Faces Pleasing
Reward Mercantile Printer
Purchase Lining Royal Script Faces
Modern Equipment
Clear \$1234567890 Decks*

Lining Royal Script

Hackenburgh Automobile Club

requests the honor of your company

at the

Charity Ball

to be given at Broadway Hall

on Wednesday evening, September the first

at eight thirty

R. S. G. P.

The Secretary

The pleasure of your company is requested

at a birthday dinner to be given

in honor of

Miss Grace Burnside

on the evening of Saturday, the third of February

at half after seven

at North End Banquet Hall

Commercial Script

60 Point

3 A \$5 80 5 a \$4 20 \$10 00

*German Dukes
Imported Hardware*

48 Point

3 A \$4 40 5 a \$3 10 \$7 50

*Dreadful Explosions
Captured Mean Burglar*

36 Point

3 A \$2 90 10 a \$3 60 \$6 50

*Metropolitan Skyscraper
Oregonian Entertains Mechanic
Stranger Nominated*

30 Point

4 A \$2 65 10 a \$2 85 \$5 50

*Jovial Inspector
Michigan Farmers
Large Boats*

18 Point

6 A \$2 00 19 a \$2 50 \$4 50

*Nervous Publishers
Wise Japanese Painters
Fashion Paper*

14 Point

8 A \$1 75 23 a \$2 00 \$3 75

*International President
Dishonest Railroad Magnates
Scientific Exhibition*

24 Point

4 A \$2 05 14 a \$2 95 \$5 00

*Reward Young Hero
Question Clever Banker
Wild Ducks
Typical Britons*

12 Point

8 A \$1 40 32 a \$2 15 \$3 55

*Confectioner Injured Panther
Temperance Advocate Refuses Aid
Throwd Financier
Quaint \$1234567890 House*

*The Directors of the
Storrs National Bank
of Fairport, Pennsylvania*

*desire to inform you that the regular
semi-annual meeting of the
Board will be held
Wednesday Afternoon, May Seventh
in the office of the President
at three o'clock*

Frank Musgood, Secretary

Modern Tailor Shop

*An event of more than ordinary interest to business men in
this locality, as well as our regular patrons, is our showing
of Spring and Summer Styles. They are the latest from a
well-known house and promise much in both style and fit*

Gus Overman, Manager

Lining Steelplate Script

30 Point No. 551

4 A \$2 05 12 a \$3 45 \$5 50

*Charming Steelplate Script Bought
Most Remarkable Printing Qualities Observed
Interesting Demonstrations
Handsome Specimens Received*

24 Point No. 551

6 A \$2 25 18 a \$3 25 \$5 50

*Beautiful Resort Destroyed Wednesday Night
American Type Founders Company Originate Borders
• Complete Printing Plant Outfitter
Marvelous Production Received Praise*

Mrs. C. S. Brown

Mr. Frank L. Heiser

24 Point No. 552

6 A \$2 25 18 a \$2 75 \$5 00

*Exquisite Visiting Cards Printed
American Typographical Ornament
Boston Wire Stitches
Describe Natural Resources*

12 Point No. 550

8 A \$1 25 32 a \$2 75 \$4 00

*Brilliant Social Event Planned
Reliable Information
Famous Japanese Admiral Comes
Promote Government Employe
Handsome Gentlemen
Startling Elopement Foiled
Use \$1234567890 Figure*

60 Point

3 A \$4 65 7 a \$5 55 \$10 20

Handsome Designs
Exposing Important Features

48 Point

3 A \$3 05 10 a \$4 55 \$7 60

Prosperous Merchants
Finest Specimen Printing Delighted

36 Point

4 A \$2 65 12 a \$3 85 \$6 50

Wonderful Buildings Removed
Purchasing Beautiful Lining American Script

30 Point

5 A \$2 50 15 a \$3 60 \$6 10

Remarkable Government
Shows Exquisite Characteristic
Useful Material

18 Point

8 A \$1 95 24 a \$2 75 \$4 70

Detective Captures Thief
Policeman Rescuing Drug Clerks
Hunters Return
Compositors Resting

24 Point

6 A \$2 20 18 a \$3 00 \$5 20

Manuscripts Became Soiled
Charming Excursions Started Today
Complete Encyclopedia

12 Point

9 A \$1 35 36 a \$2 45 \$3 80

Mechanics Enthuse Young Superintendent
Clean Suitable Mercantile Type
Modern American Qualities Pleased Customer
Fortunate Pressman
Legible \$1234567890 Figure

60 Point

3 A \$6 05 6 a \$7 10 \$13 15

*Fine Weather
Composition Easy*

48 Point

3 A \$4 15 9 a \$6 00 \$10 15

*Hunting Pigeons
Draughtsmen Wanted*

36 Point

4 A \$3 45 12 a \$4 65 \$8 10

*Treasure Island
Foreigners Entertained Californian
Presidential Possibilities*

24 Point

5 A \$2 40 15 a \$3 35 \$5 75

*Cash Customers Desirable
Reception Committee Receiving Congratulations
Temptations Successfully Resisted*

18 Point

7 A \$2 10 21 a \$2 75 \$4 85

*Orders for Printed Wedding Invitations Increased
Northern Speculators Imprisoned for Swindling Financial Operators
Numerous Daring \$1234567890 Highwaymen Sentenced*

30 Point

4 A \$2 65 12 a \$3 50 \$6 15

Wonderful Encyclopedias Bought
This Beautiful American Character Procured
Elegant Manuscripts Desired

31 Point

5 A \$2 25 15 a \$2 75 \$5 00

Contains Handsome Features Throughout
Striking Originality Seen in University Script Designs
Graceful Athletes Returned
Desirable Series Purchased Monday

Ms. C. B. Smith

Mr. Horace Blower

18 Point

7 A \$2 00 21 a \$2 55 \$4 55

Prosperous Merchants Returning
Large Warship Enters Newport Harbor
Remarkable Demonstrations
Strongest Lighthouse
Highest Buildings Completed

14 Point

8 A \$1 95 24 a \$2 10 \$4 05

Superior American Type Faces
Educated Superintendent
Older Historical Description Printed
Show Ancient Maps
Burlesque Chorus Girls Hired
Ten \$1234567890 Men

Ce Mc Fl Th Wh M^s M^o

These Logotypes accompany each font.

60 Point

3 A \$5 85 4 a \$2 95 \$8 80

Destroyed Building

48 Point

4 A \$4 40 8 a \$3 50 \$7 90

*Artistic Printer
Experienced Blacksmith*

36 Point

4 A \$2 70 9 a \$2 50 \$5 20

*Reward Policeman
Using Fancy Livermore Series*

30 Point

4 A \$2 00 12 a \$2 30 \$4 30

*Large Church
Handsome Pianola*

12 Point

18 A \$1 20 40 a \$1 55 \$2 75

*Wealthy Farmers Retiring
Competent Workmen are Demanded
Fireman Received Medal
Female Detectives
Lost \$1234567890 Monday*

24 Point

5 A \$1 65 15 a \$1 85 \$3 50

*Cleverly Executed
Hoboken Count Missing
Ice Cold Soda*

10 Point

14 A \$1 15 41 a \$1 35 \$2 50

*Reproducing Art Pictures
Bold Intruders Discovered in Mansion
United States Senators Returning
Lincoln Square Hotel
Electrician Wiring North Pole
Election Primaries Held*

18 Point

8 A \$1 50 24 a \$1 75 \$3 25

*Washington Square Arch
Daring Burglar Escaped Friday
Congress Adjourned
Great English Soprano Here*

8 Point

18 A \$1 00 41 a \$1 25 \$2 25

*Bachelor Club Entertains Ladies
Displays Great Courage
Honoring Spanish-American War Heroes
United States Naval Parade
Amateur Runnor Turns Professional
Wonderful Dancer
Compositors Improved Greatly*

Bond Script

48 Point

3 A \$3 50 7 a \$4 25 \$7 75

*Banknotes Quickly Engraved
Exquisite Drawings
Modern Commercial Printing*

36 Point

4 A \$2 85 10 a \$3 90 \$6 75

*Handsome Birthday Present Mislaid
Regularity Maintained
Pleasing Effects in Original Designing*

24 Point

6 A \$2 15 18 a \$3 60 \$5 75

*Delightful Summer Resorts Visited by Society Ladies
Producing Superior Workmanship
Unusual Interest Recently Taken in Foreign Matters*

18 Point

7 A \$1 85 20 a \$2 90 \$4 75

*Very Appropriate and Serviceable for General Commercial Printing
Favorite Script for Legal Documents
Strange Parties Departing for Unexplored Fields
Beautiful Suburban Residences Entirely Destroyed by Fierce Storm*

12 Point

8 A \$1 15 30 a \$2 60 \$3 75

*This Excellent Series of Script Type Adds Dignity to Modern Printing Establishments
Quaint Historical Books Frequently Read at Literary Gatherings
Young Students Produced Numerous Specimens of Original Anglo-Saxon Handwriting*

Remarkable \$1.234567890 Characteristics

Announcement

IN DOING IMITATION TYPEWRITER PRINTING,
THE FOLLOWING DIRECTIONS SHOULD
BE STRICTLY ADHERED TO:

1. *Always* wash your type-ribbons with soap and water before using.
2. Have the press and all its parts *immaculately clean*.
3. Have new rollers for each color and use them for that color *only*.
4. A good fountain is *necessary*.
5. *Always* secure your shade before starting to run job, using typewriter color sheet.
6. Be careful to run job *evenly*.
7. *Do not* try to get match by mixing inks. Get special ribbons.
8. Train your stenographers as to correct touch. *Do not let them get careless*.

Typewriter Faces

*For Silk
and
Plain Printing*

Typewriter faces should be selected to match the work of the typewriting machines used in adding addresses, etc. Small typewriter faces are made to enable advertisers to reprint seeming reproductions in facsimile of real typewritten letters. The following collection of Typewriter faces is the best and by far the most complete manufactured.

American Type Founders Company

AMERICAN TYPE FOUNDERS COMPANY

ORIGINATOR OF ARTISTIC EMBELLISHMENTS FOR THE

PRINTING ART

To the Printer of Judgment,
In Any Country.

Dear Sir:-

With the increased amount of attention that is being given to the subject of printing costs, comes the realization that while labor cost is not, by any means, the entire expense of doing work, it is still a most important item. At least one-third of each compositor's time is non-productive. This is a large percentage of waste time, a larger percentage than will be found in most manufacturing businesses. Of course, some of this unproductive time is legitimate and unavoidable--necessary because of the business. But to anyone who studies actual shop practice carefully it becomes evident that some, at least, of this unproductive time could be put to more actual use. Perhaps the most obvious cause of wasted time is the search, and often the futile search, for enough material and sorts to complete work in hand. Some of this time is charged into the time spent in doing the job and is paid for by the customer; much of it comes under the head of unproductive time, and helps to increase the expense of doing the work to the employer. However, it figures in the time checks and it lessens the productive capacity of the office. Nor is it always because of unwillingness on the part of the management to buy sufficient supplies.

Take an example: A job comes into an office well supplied, perhaps, with sufficient job type for any ordinary demand. The copy runs heavily on some particular face, or some special sort. Perhaps time is limited. The foreman may not see the wisdom of buying additional type for just one job. He may be too busy or hurried with other matters to give the problem careful consideration, or, in fact, much of any consideration. So the copy is handed out, and the plea that cases are empty is too often met with the order to pick for sorts, or to turn for letters. Now a man can easily spend two or three hours a day of the firm's time in the search for sorts and at the end of that time be unsuccessful. An eighteen-dollar man, for instance, whose time, taking all things into consideration, is worth a dollar an hour to his employer, may spend two or three dollars' worth of time in the futile search for sorts, when an ample supply could have been secured at the type foundry at slight cost. It would have been money saved to buy the type and throw it away at the completion of the job. Every printer should realize that labor cost is an item of expense beside which type bills are next to nothing.

NEW MODEL ELITE REMINGTON

The following characters are furnished with each complete font :

a b c d e f g h i j k l m n o p q r s t u
v w x y z A B C D E F G H I J K L M N O P
Q R S T U V W X Y Z 1 2 3 4 5 6 7 8 9 0 \$
& % ¢ # * @ / - () . , : ; - ' ' " ! ?

NEW MODEL ELITE REMINGTON

(Printed through silk)

10 Point 20 A \$1 25 100 a \$4 15 \$5 50

Justifiers in 1 and 5 pound fonts 56 cents per pound

AMERICAN TYPE FOUNDERS COMPANY

MAKER OF BEAUTIFUL DESIGNS IN

TYPE

BORDERS AND ORNAMENTS

To Mr. Hustling Printer,
Located Anywhere.

Dear Sir:

Imitation typewritten letters have found a permanent place in the industrial system of to-day. To a large extent this has been brought about through the facilities for such work offered by the American Type Founders Company. Not only does this Company furnish type cut accurately to match the characters used on various styles of typewriting machines, but it also furnishes the process inks and typewriter ribbons to match. Every printer with business instinct is prepared to take orders for this class of work. Many offices have found the production of imitation typewritten letters very profitable and have developed what has proved an almost independent business along this line.

This new face, 12 Point Silk Remington, is designed to be printed through silk, crepe chiffon or regular ribbon cloth. By varying the quality and amount of cloth used an impression of any weight and character may be obtained. The ribbon cloth is heaviest, and gives most weight to type face. Crepe chiffon is lightest.

If the addresses are to be filled in on a typewriter have the stenographer of the firm for whom the work is being done write a sample letter. Use this as a color sheet and have the pressman work to it, for the depth of the color and the weight of the impression may easily be controlled on the press, while it is impossible to do this on the typewriter.

You then have the assurance that the ink used in printing will exactly match the ribbon used on the typewriter for filling in the address. The result is sure to be satisfactory to the customer.

SILK REMINGTON TYPEWRITER

The following characters are furnished with each complete font, except the fractions, which are fonted and priced separately :

a	b	c	d	e	f	g	h	i	j	k	l	m	n	o	p	q	r	s
t	u	v	w	x	y	z	A	B	C	D	E	F	G	H	I	J	K	L
M	N	O	P	Q	R	S	T	U	V	W	X	Y	Z	1	2	3	4	5
6	7	8	9	0	\$	&	¢	%	/	@	#	()	.	,	:	;	-
-	'	"	!	?	*	$\frac{1}{4}$	$\frac{1}{2}$	$\frac{3}{4}$	$\frac{1}{8}$	$\frac{3}{8}$	$\frac{5}{8}$	$\frac{7}{8}$						

SILK REMINGTON TYPEWRITER

(Printed through silk)

12 Point 20 A \$1 85 100 a \$5 50 \$7 35

Fractions 75c. per font

Justifiers in 1 and 5 pound fonts 52 cents per pound

Special high period, comma, colon, semi-colon and apostrophe furnished to order

American Type Founders Company

Originator and Maker of All the Latest and Most Artistic Fashions in

Printing Type

Mr. Printer,
Typewriterdom.

Dear Sir:-

The work of the typewriters using large type is closely imitated by using our 12 Point New Model Remington Typewriter. There are hundreds of job presses running constantly on this typewriter work in the large cities. The rapid increase in the mail order business and use of follow-up systems has created an enormous demand for this work, and no hustling printer can afford to overlook this avenue for profit.

This is our New Model Remington printed through silk. All American Typewriter faces are made from dies furnished by the makers of typewriters and they duplicate typewritten work. If you wish to match the work of any typewriter not mentioned here, send us a sample and we can undoubtedly furnish the type you want.

As the productions of the American Type Founders Company are the admitted standard of excellence throughout the world, due regard for the reputation of its own productions will not permit it to recommend anything that is not the best procurable in its class.

In the line of type faces to enable the printer to handle orders for imitation typewritten letters, the American Type Founders Company is the acknowledged leader. In this American Book of Type Styles will be found specimens of type faces, which absolutely match the work of the leading makes of typewriting machines. A specialty has also been made of Reproducing Typewriter faces, to meet the constantly increasing demand for facsimile letters in reduced size. Any printer can now successfully print "fac-simile" typewriter circulars in unlimited numbers, easily, quickly and with profit.

NEW MODEL REMINGTON

The following characters are furnished with each complete font, except the fractions, which are fonted and priced separately:

a	b	c	d	e	f	g	h	i	j	k	l	m	n	o	p	q	r	s
t	u	v	w	x	y	z	A	B	C	D	E	F	G	H	I	J	K	L
M	N	O	P	Q	R	S	T	U	V	W	X	Y	Z	1	2	3	4	5
6	7	8	9	0	\$	&	¢	%	/	@	#	()	.	,	:	;	-
—	'	!	"	?	*	$\frac{1}{4}$	$\frac{1}{2}$	$\frac{3}{4}$	$\frac{1}{8}$	$\frac{3}{8}$	$\frac{5}{8}$	$\frac{7}{8}$						

NEW MODEL REMINGTON

(Printed through silk)

12 Point 20 A \$1 85 100 a \$6 50 \$7 35

Fractions 75c. per font

Justifiers in 1 and 5 pound fonts 82 cents per pound

American Type Founders Company

ORIGINATOR AND MAKER OF ALL THAT IS ARTISTIC AND BEAUTIFUL IN

Borders **TYPE** Ornaments

THE PRINTER OF THE FUTURE

Long ago some printers were possessed of a sentiment that their work should be performed with little desire for material advancement; that its nature was so closely related to the civilization of mankind, it perforce must be largely one of love and duty! And a number of the craft to-day seem to be enamored of this old idea. While it is a noble sentiment, the effect has been to retard rather than to develop the greatest of all agencies for the education of the people. If growth is to come in any business, the men engaged in it must be fitted for their work. Their reward should be sufficient to give time for study and research, for investigation and experiment. Just as poverty is the implacable enemy of the social up-lift, so is it the most formidable foe to business development. But, nowadays, with free libraries and the dissemination of well printed literature, poverty can not stand in the way of self-culture.

A study of the beautiful "print pictures" that can be made from a thorough acquaintance with the latest up-to-date American Type Faces and an intelligent use of their many delightfully pleasing combinations, will well repay any printer. The type books of the type founders are in themselves an education in the higher arts of printing.

Your customers can be induced to order a vastly increased amount of printing if you show them how they can increase their trade by having you furnish them with up-to-date styles in printing.

The experiment is worth your trial; it will pay you a big per cent. on your investment--many times the legal rate. Our interest is your interest, and your interest is our interest. If you order some of our latest type, borders and ornaments now you will get profitable results.

NEW MODEL REMINGTON No. 3

The following characters are furnished with each complete font:

a b c d e f g h i j k l m n o p q r s t
u v w x y z A B C D E F G H I J K L M N
O P Q R S T U V W X Y Z 1 2 3 4 5 6 7 8
9 0 \$ & % / # () . , : ; - ' ! " ! ?

NEW MODEL REMINGTON No. 3

(Printed through silk)

12 Point 20 A \$1 65 100 a \$4 95 \$6 60

Justifiers in 1 and 5 pound fonts 52 cents per pound

American Type Founders Company

THE EMPORIUM OF THE PRINTING INDUSTRY FOR

TYPE

Borders and Ornaments

To the Progressive Printer,
Everywhere.

Dear Sir:-

This new face of 10 Point Elite Oliver Typewriter is a close reproduction of the work done on the Oliver Machine, and will therefore commend itself to the printer who secures orders for imitation typewritten letters requiring this particular face.

There is a constantly increasing demand for the printing of imitation typewritten letters, and in all the leading cities wide-awake printers are taking advantage of the opportunity and are increasing their facilities for doing this work.

This face can be used in the production of imitation typewritten letters by the process of printing through silk. This work can best be done by printing through crepe chiffon stretched on the grippers, leaving the cloth a little slack, and using process inks. This method will give most satisfactory results when used on a platen press.

When on a cylinder press, use Japanese silk of good quality, but light in weight. Lock up the silk loosely in the form, between the type and the furniture; draw several impressions from double thicknesses of stock to be used on the job, forming a matrix of the cloth.

At all times have cloth washed thoroughly with soap and water before using. Use CLEAN rollers and bearers. Use typewriter ribbons that have been saturated with the same ink for filling in the names and addresses. We furnish the regular process inks and the typewriter ribbons to match for this work. In using these materials you have the assurance that the ink used in printing will match the ribbon used on the typewriter to fill in the addresses.

Distribute the process ink on the plate as usual, then put in form. The first few rollings will saturate the silk with ink and it will act as an inked ribbon, giving an impression like that of a typewriting machine. The silk will last a long time and when filled up can be washed in benzine and used again.

Ten Point Elite Oliver may be obtained from the nearest selling house of the American Type Founders Company. Printers are invited to study the merits and possibilities of this face--a most desirable size for the fac-simile letters needed by professional men, clubs, libraries, and similar sources of new customers.

ELITE OLIVER TYPEWRITER

The following characters are furnished with each complete font:

a b c d e f g h i j k l m n o p q r s
t u v w x y z A B C D E F G H I J K L
M N O P Q R S T U V W X Y Z 1 2 3 4 5
6 7 8 9 0 \$ & % / @ # () . , : ; -
_ ' " ! ? * = ^

ELITE OLIVER TYPEWRITER (Printed through silk)

10 Point 9 A \$0 75 32 s \$1 75 \$2 50

Justifiers in 1 and 5 pound fonts 56 cents per pound

Special high period, comma and underscores furnished to order

American Type Founders Company

The World's Largest Furnisher of

Borders and
Ornaments

TYPE

Brass Rule and
Wood Goods

TO THE MASTER PRINTER,
In Every Country.

Dear Sir:-

Imitation typewritten letters are the most profitable specialty open to the Job Printer. They can be turned out as fast as any job press will run. Your customers need them, and if you can not do the work, will purchase elsewhere. You must have special ink and type adapted for this work, then a few cents for silk completes the outfit.

Our Process Inks and Typewriter Ribbons exactly match. We guarantee them. It is a waste of time to try and match a customer's ribbon. Print the job and send the ribbon with it.

Our ribbons and process inks are used by the largest concerns. Write us for complete instructions for this work.

Typewriting ink will not dry or harden, so the press needs no washing from day to day. The particular kind of cloth used is not important. The crepe chiffon, China or Japanese silk or regular ribbon cloth are used. The ribbon cloth is heaviest and gives most weight to the type face. Crepe chiffon is the lightest. China silk is usually used. The work is done on linen or hard finish paper. By varying the cloth from crepe chiffon through China silk up to the ribbon cloth, the operator can get any desired weight of face. In other words, our New Model type will print very light with chiffon, moderately light with China silk, and will give a heavy blurred impression with the ribbon cloth.

Any printer can now successfully print "fac-simile" typewriter circulars in unlimited numbers, easily and quickly--with profit.

OLIVER TYPEWRITER

The following characters are furnished with each complete font:

a b c d e f g h i j k l m n o p q r s
t u v w x y z A B C D E F G H I J K L
M N O P Q R S T U V W X Y Z 1 2 3 4 5
6 7 8 9 0 \$ & ¢ % / @ # = ^ () . , :
; - ' " ! ? *

OLIVER TYPEWRITER

(Printed through silk)

12 Point 9 A \$0 95 32 a \$1 80 \$2 75

Justifiers in 1 and 5 pound fonts 52 cents per pound

Univ Calif - Digitized by Microsoft®

American Type Founders Company

THE LARGEST AND MOST PROGRESSIVE

Type Maker and Printers' Outfitter

TO THE WIDE-AWAKE PRINTER,

Everywhere.

Dear Sir:-

Get on top of your business. Do not let it get on top of you. A great many of us are kept just busy enough not to have time to expand. Many of us do so much ourselves that we can not find time to do the more important things. Our business becomes a treadmill. We make a living by it, but there is little if any zest in conducting it. We are always "up against it" when we should be on top of it, expanding our business horizon.

Perhaps we are located in a small town, and when we came we filled a "long felt want." A certain part of the community needed our services. That was a good foundation. Are we building on it by cultivating wants that have not been felt? This is the aim of all advertising. To realize this fact, and act upon it, is an important step towards a larger success.

If you have no time to advertise your printing business, your business, as a rule, is on top of you, and you are not getting out of it all it holds in store for you. Therefore, take time to study your advertising problem. There is no need to plunge. Go at it gently, thoughtfully, but above all persistently. Perhaps it will be better to hire some one to help you. You did not disdain the help of a sign painter, who advertised you with the sign he painted better than you could paint it. Possibly you are a better printer than advertiser. If so hire a little of the time of an advertiser who is able to convince the business people in your community that they are neglecting profits by neglecting to use your printing facilities.

NEW MODEL SMITH-PREMIER

The following characters are furnished with each complete font:

a b c d e f g h i j k l m n o p q r s
t u v w x y z A B C D E F G H I J K L
M N O P Q R S T U V W X Y Z 1 2 3 4 5
6 7 8 9 0 \$ & % / # () . . : ; - ' " ?

NEW MODEL SMITH-PREMIER

(Printed through silk)

12 Point 20 A \$1 85 100 a \$5 50 \$7 35

Justifiers in 1 and 5 pound fonts 62 cents per pound

Univ Cam - Digitized by Microsoft®

American Type Founders Company

DESIGNER OF TRADE-COMPELLING

Type, Borders and Ornaments

TO THE BOSS PRINTER.

The average status of the printer in America has improved wonderfully. None know this so well as those who manufacture for the printers. It is a business steadily rising in public estimation. Printing is more and more coming to be recognized as the greatest ally of commerce and manufacturers. Stop the printing presses for three months and business would stagnate. This knowledge of the selling power of printed advertising should be unceasingly propagated by the printers. Their motto for the public should always be: "There is nothing so valuable to stimulate trade as printing."

On the other hand, the printers require more and more to know themselves that that motto is true. Let each cultivate a high appreciation of the value of his product to his customers. The printer is not always selling paper smeared with ink. Most of the time he is selling the breath of life to his customer's business. Consider the big publications. We are told that they are sold to the reader at the cost of production, or less, and that the advertisers pay the profits. The publishers do not base their charges to the advertisers on the cost of printing and editing. They base their charges in a large degree on the value of the publicity and the returns the advertisers get from it. Wherever possible, the printer should use the same basis for estimating the value of his product.

It is not to be expected that all printers can rise to a position where they may secure what may be called a professional profit, as distinct from a mechanical profit, but many are doing it.

NEW MODEL SMITH-PREMIER No. 3

The following characters are furnished with each complete font:

a b c d e f g h i j k l m n o p q r s
t u v w x y z A B C D E F G H I J K L
M N O P Q R S T U V W X Y Z 1 2 3 4 5
6 7 8 9 0 \$ & ¢ % / # () . , : ; -
' " ! ?

NEW MODEL SMITH-PREMIER No. 3

(Printed through silk)

12 Point 16 A \$1 70 80 a \$4 85 \$6 55

Justifiers in 1 and 5 pound fonts 52 cents per pound

Univ Call - Digitized by Microsoft®

American Type Founders Company

THE WORLD'S LEADING AND MOST PROGRESSIVE DEALER IN

Printing Material

Messrs. Ambitious Printers:

As we write, our ears are filled with a mighty pleasant sound. It is the rhythmic music of hundreds of type-casting machines making American types--many tons a day. What are they made for? It is a very pleasant reflection to know that every pound of them is made to enable printers to make money. From each dollar's worth of types many dollars of profit are earned. These types pay us one profit, but may pay their lucky purchaser thousands of profits. There is still another really pleasant reflection. Almost all the printing done with these types is immensely profitable to the printers' customers, extending their trade, widening their profits, and enlarging their business world.

Really, now, is there anything manufactured that is quite as wonderful as types? They bridge the space between mankind's thoughts and mankind's deeds. Those little metal things are the messengers of thought. They are, you know, the most important things in a printing office, at once the root and the fruit of the business.

Nevertheless, there are printers who are careless in the selection of their types, buying imitations of American Type instead of the real vitalizing thing itself. You should be studious and critical when you buy these wonder workers. We say this, selfishly perhaps, because the more you study and think about types, and the more critical you become, the more difficult it will be for you to get along without American Types--the best types.

As the productions of the American Type Founders Company are the admitted standard of excellence throughout the world, due regard for the reputation of its own productions will not permit it to recommend anything that is not the best procurable in its class.

NEW MODEL UNDERWOOD TYPEWRITER

The following characters are furnished with each complete font:

a b c d e f g h i j k l m n o p q r s
t u v w x y z A B C D E F G H I J K L
M N O P Q R S T U V W X Y Z 1 2 3 4 5
6 7 8 9 0 \$ & # ° % ¢ / @ - * () . ,
: ; - ' ! " ! ?

NEW MODEL UNDERWOOD TYPEWRITER

(Printed through silk)

12 Point 20 A \$1 85 100 a \$5 50 \$7 35

Justifiers in 1 and 5 pound fonts 82 cents per pound

AMERICAN TYPE FOUNDERS COMPANY

ORIGINATOR OF STYLISH

Type, Borders and Ornaments

TO THE PRINTING SPECIALISTS,
Found Everywhere.

Dear Sir:-

A youth once had an aged, affluent, wealthy uncle, who died and left said youth with several cart-loads of coin. Up to the time of the aged one's demise the youth had known naught of the family's wealth, nor, in fact, of any relatives closer than an uncle who periodically let him have the price of a meal, providing collateral was deposited.

Heretofore, the youth had wrung from the world the price of two or three meals a day and a place to sleep by various and sundry methods. In the summertime he was usually to be found outside a tinselled palace at a summer resort, explaining in raucous tones to the passing multitudes the wonders of the show inside, dilating vigorously upon the educational value of the exhibit and talking with persuasive power. One summer he took the role of actor; he was Cupid, strapped to a wheel of fortune in a show labeled "A Trip Through Purgatory."

At any rate he was usually at the same resort in some capacity. The winter months found him, as a rule, selling baking powder, books or patent lamp wicks from door to door--house to house canvassing they call it.

And then the aged, affluent uncle died. The youth had notions of the fitness of things. He felt that he must live up to the responsibilities thrust upon him. No gilded-youth business in his! The only course left open to him, as he saw things, was to go into business, some legitimate, dignified business that would harmonize with his bank account.

He looked about him and presently he said, "Ah!" just like that. He said, "Ah! I have it!" He hired an office. It was a nice, perfectly good office, with a coat, springy rug on the floor and a set of dignified mission furniture scattered about. It had a door with a frosted glass window leading out into the hall of a great office building. A sign painter came and emblazoned the youth's name on the frosted glass, and underneath was inscribed, in letters of no modest proportions--ADVERTISING SPECIALIST.

The youth did not know the difference between a half-tone and an engraved calling card; to him Chaucer Text and Century Expanded looked alike; he had never written anything but an I O U or two; he knew that the blood was accused of circulation, but he couldn't imagine that the word had any application to publications; he was firmly convinced that all mediums were spiritualists.

He hired a stenographer and showed up regularly at the office. Once or twice some one did open the door and come in to see him. But two minutes and a half of conversation were sufficient to convince those with money to spend that it was no place for anyone but the youth and stenographer. Now this is not a treatise on advertising, but the apparent lesson from this youth, who is still paying office rent, telephone charges, light bills, stationery bills (although these are not large), stenographer's salary and all such numerous incidental expenses, and all from the wealth of the late aged uncle, may be applied for the benefit of the printer-man.

Tacking up a sign on a doorway, or on the end of a desk, does not make a man a specialist. A specialist, as we are told, is one who devotes himself to some specialty, and a specialty is "that for which a person is especially distinguished."

A man never becomes especially distinguished for anything unless he has demonstrated superiority along the line for which he claims to be a specialist. And this means not only an intimacy with the specialty but a knowledge of other branches as well. Perspective is a large asset to the specialist. A pain in the head may originate from a cold in the feet, and a head specialist who did not know this would not be a specialist--he'd probably be called a grafter or a quack.

There is a place in the printing business for specialization, just as there is in every other line, but such places are reached by other methods than tacking a sign on the door. They are reached after the same manner that a specialist in any branch reaches his goal, by the pathway of unstinted study and thought, and by practice and unlimited observation of kindred subjects.

The specialist-printer is a man who knows and appreciates the opportunities of one particular branch of the printing art above all others. That is not saying, by any means, that he does not know a great deal about other branches. It is necessary that he should. Just as the inspiration for a mural frieze may come from an intelligent appreciation of a pastel sketch, so may an idea for a booklet cover come from the composition of a newspaper advertisement. Things are co-related always.

The specialist-printer grows into his specialty. In a sense he does not make himself a specialist; the people to whom his work is attractive make him one. A man may say on embarking in the printing business, "I'm going to be a specialist on automobile catalogues." But simply saying so does not make him a specialist. If he went about forever and ever with a megaphone, remarking in calliopeal tones, "I am a specialist on auto catalogues!" it wouldn't make him a specialist. The public would look on and say quietly, tersely, but meaningfully, "Show us!"

But if the same man went to work to study the methods of printing that might be applicable to automobile catalogues, received a contract for such a job, did it well, and on the strength of its attractiveness received another contract, into which he put much thought and originality; if he did all work of such a nature better than others could do it, because he had given the subject much more thought, there would be a demand for his services on that class of work, and people would call him a specialist. If he should care to, then, he might tack a sign up on his door announcing that he made a specialty of the preparation of auto catalogues.

It is, however, seldom advisable to limit one's self entirely to one's specialty, even though much money may be made in that way. If a man does this he is quite likely to become set in his methods and lose that breadth of view that enhances work of any nature. As remarked before, perspective is an asset for the specialist, and the printer-specialist obtains a sense of perspective from a study of printing as a whole rather than from a concentrated study of a segment of the matter.

AMERICAN TYPEWRITER

The following characters are furnished with each complete font:

a b c d e f g h i j k l m n o p q r a t u v w x y z
A B C D E F G H I J K L M N O P Q R S T U V W X Y Z
1 2 3 4 5 6 7 8 9 0 \$ % & / @ # % () . ' : ; - -
' " ! ? * + - = & ' () , . : ; - -

AMERICAN TYPEWRITER

6 Point 28 A \$1 15 85 a \$2 35 \$3 50

Justifiers in 1 and 5 pound fonts 79 cents per pound

AMERICAN TYPE FOUNDERS COMPANY

CREATOR OF DECORATIVE FEATURES AND

TYPE FAMILIES

TO THE MASTER PRINTER,
In Any Country.

Dear Sir:-

At a meeting of the Typothetae, one of the members, in referring to hand composition, said: "Every one of you has been taught, since entering a printing office, that hand composition is a sink-hole, that the composing room is simply an adjunct, which you are compelled to carry in order to feed the large pressroom. How many of you have heard that statement before? How many of you, who were smaller and wanted to grow larger, only prayed for the day when you could have cylinder presses and make some real money? I want to tell you, that for the last twelve months, my composing room made a profit every month except two, and that was close, and I want to tell you that my large cylinder room of ten cylinder presses, running all of them but two 56-inch, showed a profit only during three months of the twelve. Your composing room today, I venture the assertion from my cost system experience of three years, is the more profitable of the two departments.

"I want to tell you that my experience is that the most profitable machinery I have in my place is the platen press, always. The next one is the job cylinder press. I have it divided in that way. Those two departments have never failed since we had a cost department, in three years, in showing a profit. Now, think of it! For only twenty-five per cent of the time last year did the large cylinder room show a profit, and the first year I had a cost system it did not show a profit one month. Why? Because this cost system puts upon the large cylinder pressroom the investment, the amount of money which I have in those big presses and in the automatic feeders and in the blocks and the chases, which I lost sight of. We don't charge enough. I don't know when we can get up to the point, but we must. The investment in the average man's cylinder pressroom is sometimes, yes, usually, fifty per cent of the total investment that he has in his business, and then he only figures it on a pro rata worked out on some guesswork of percentage. when the truth is that it is the sink-hole of his business."

Printers should give consideration to this statement about composing room profits, realize that it was brought out by actual business records and not hearsay or guesswork. If you are a master printer, look into conditions in your own plant, consider the comparatively small composing room investment; credit this department with all its actual accomplishments, and don't burden it with charges that belong to other departments, thus making out of it the sink-hole above referred to.

AMERICAN TYPEWRITER

The following characters are furnished with each complete font:

a b c d e f g h i j k l m n o p q r s t u v w x y z
A B C D E F G H I J K L M N O P Q R S T U V W X Y Z
1 2 3 4 5 6 7 8 9 0 \$ £ # % / @ () . , : ; - ' " !
? *

AMERICAN TYPEWRITER

(Cast on Original Line)

10 Point 20 A \$1 25 100 a \$4 15 \$5 50

Justifiers in 1 and 5 pound fonts 66 cents per pound

AMERICAN TYPE FOUNDERS COMPANY

PRODUCER OF DISTINCTIVE AND EXQUISITE DESIGNS IN

TYPE

BORDERS AND ORNAMENTS

TO WHOM IT MAY CONCERN:

In examining any large quantity of job printing one cannot help being impressed at the widespread influence that the type founders exert through the medium of their specimen sheets. The forthcoming style in typography can be forecasted as accurately by means of these specimen sheets as the new styles of clothing are predetermined by the fashion plates of the London or the Paris tailors. The whole history of job composition may be studied by turning the leaves of the old specimen books. It is encouraging to note the improvement that is shown in these sheets one cannot help but feel that the type founders are not only leaders in type fashions and styles of composition, but that their influence is ever in the direction of better and more effective work. One of the latest improvements and greatest services that they have rendered the printer is in the creation of type families the production of type faces in closely related series and faces.

Of course the object of the founders in issuing specimen sheets is not entirely disinterested. These displays exert a strong educational influence but their object, primarily, is to induce the printer to purchase new supplies in type series, ornaments and borders. In the production of their specimen sheets the type founders employ some of the best talent in the country, so that it is, perhaps, not surprising that the results are well worth preserving for their educational value. It might be said here, that while specimen books are almost as old as is type founding itself, the idea of introducing into their pages specimens of jobs, set in the series advertised, is comparatively new. It is an extremely valuable feature, and one that seems capable of still further expansion.

Of course it is good business policy for the type founders to exploit new type faces, and equally of course it is good policy for the job printer to buy these new job faces, for many are the customers, and good ones, too, whose demand is for something new and original. A great deal may be accomplished by a thoroughly competent compositor, with only a few faces of type at his command, but there is a distinct stimulus in a new series of type. On the whole, nothing gingers up the work of a shop like a new series, especially now when type faces are issued in related families, and it is possible to add a new series that will harmonize with the rest of the faces in the shop, merely adding to their usefulness, and detracting in no way from the distinctive character of the shop's output. A new series is an inspiration to the compositor and an attractive offering to

REPRODUCING TYPEWRITER

The following characters are furnished with each complete font:

a b c d e f g h i j k l m n o p q r s t u v w x y z
A B C D E F G H I J K L M N O P Q R S T U V W X Y Z
1 2 3 4 5 6 7 8 9 0 \$ & # % - / . , : ; - ' " ! ? .

REPRODUCING TYPEWRITER

6 Point 20A \$1 15 78a \$2 35 \$3 50

Justifiers in 1 and 5 pound fonts 79 cents per pound

TO THE PRINTERS OF THE FUTURE,

IN ALL COUNTRIES.

DEAR SIR:-

Once upon a time, not so long ago, the apprentice lived with his master or employer until he became a journeyman; and it frequently came about that a lively apprentice would marry his master's daughter, and, in time, become master himself. When they had found those to whom, if Dan Cupid so decreed, they would be willing to marry their daughters, they were just the lads who would do honor to their calling.

Perhaps those ancient printers were loath to introduce into their printing offices any who would not honor the typographic calling; but it seems that in our more "enlightened" age, the average master printer is careless of the qualifications and qualities of the lads now entering the printing trade. In a school of printing, the pupils of which are procured from printing offices, under an agreement by which they first work a short time in a printing office (presumably to ascertain their fitness), and are then sent to school, it was depressing to find that the first task of the able and conscientious instructor was to teach those strapping lads how to spell easy words! Some of the best printing plants in that city were deliberately hiring and entering into apprenticeship agreements with semi-illiterates. Shades of Franklin and Greeley!

The lads of fifteen or sixteen who have not had sufficient ambition to learn how to spell passably well have thereby advertised their unsuitableness to enter our semi-literary art-craft: if it is less than semi-literary or less than an art-craft it is because so many ignorant, unteachable people have been allowed

REPRODUCING TYPEWRITER

The following characters are furnished with each complete font

a b c d e f g h i j k l m n o p q r s t u v w x y z A
B C D E F G H I J K L M N O P Q R S T U V W X Y Z 1 2
3 4 5 6 7 8 9 0 \$ & # % - / () . : ; , - ' " ! ?

REPRODUCING TYPEWRITER

8 Point 18A \$1 15 65a \$2 35 \$3 50

Justifiers in 1 and 5 pound fonts 64 cents per pound

Univ Calif  soft ®

American Type Founders Company

Designer and Maker of
Type, Borders and Ornaments
Everything for the Printer

TO THE MASTER PRINTER:

We frequently see letters published by the various trade journals devoted to the interests of the printing industry, having for their subjects the important questions: "How can the supply-man help?" or "What should the allied trades do?" etc.

In reading these, one would come to the conclusion that every problem confronting the printing trades could be solved and every abuse corrected by some action taken by, or on behalf of, the supply-man. This is no new thing. The printers of this country several years ago not only had the same conditions as of today to fight, but in addition were confronted with the abuse of the amateur. They also suffered serious troubles in their mechanical work owing to the lack of a uniform system regulating the size of the different bodies of type produced by the various founders.

After a concentrated effort the type founders succeeded in relieving the printer of the offensive competition. With a large expenditure of money they gave the printers type of a uniform body, line and set.

The serious problem confronting the printer of today is one relating to the fundamental principles of cost and profitable selling. The ratio of printers who seem especially interested in these important trade conditions is exceedingly small. Yet every printer should be interested, and vitally interested. The natural and most pertinent question is: "What is the printer to do to help himself?" Individual effort is praiseworthy, but will not correct or cure a general evil. What is necessary is a combined movement upon the part of the craft as a whole. It must be centralized, directed and controlled by an intelligent force or agency, thoroughly acquainted with all the conditions and difficulties. It is generally conceded that the logical medium to take charge of a matter of this kind is a Printers Board of Trade. Are printers willing to work with such an organization for the promotion of the general welfare of all concerned? If not, why complain and fret over conditions?

It is not encouraging to the supply-man to make an effort in any direction where action of his could be properly applied, when a large majority of the printers are not willing to do anything to help themselves. There must be combined effort and a unity of purpose. A combination is not always a scheme for self aggrandizement. On the contrary, it is often arranged for the mutual benefit of all. Other trades have solved selling condition problems

REPRODUCING TYPEWRITER

The following characters are furnished with each complete font:

a b c d e f g h i j k l m n o p q r s t u
v w x y z A B C D E F G H I J K L M N O P
Q R S T U V W X Y Z 1 2 3 4 5 6 7 8 9 0 \$
& # % ^ _ / () . , : ; - ' " ' ! ?

REPRODUCING TYPEWRITER

10 Point 15 A \$1 20 52 a \$2 30 83 50

Justifiers in 1 and 5 pound fonts 56 cents per pound

AMERICAN TYPE FOUNDERS COMPANY

MAKER OF

TYPEWRITER TYPE

BORDERS AND DECORATIVE MATERIAL

Mr. Growing Printer,
In Any Location.

Dear Sir:--

Every man has his limitations and so has every shop. It is well for the printer, particularly the small printer, to bear this in mind and not bite off more than he can chew. It is well to hustle for business and it is good to get it. But getting business isn't all of the printing game; there's the doing of it.

In an Eastern city there was a youth who started a small shop, which he opened while studying at one of the technical schools. His work bore all the earmarks of originality and attractiveness. He had a pleasing personality and in his soliciting he used it to good advantage. He hired two men and left school to devote his entire time to his plant. The business was well on the high road to success.

And then his business grew some more. He failed to consider the limitations of his plant, failed to see that it was incapable of doing all the business that came in to him. Orders began to pile up, and customers were continually complaining about the delays. Still the youth went right on soliciting more work and promising its completion at any dates the customers asked.

An advertising agency had been giving him all its work, was chronically delayed, and finally, in disgust, it turned its jobs over to another concern. Others of his customers followed suit because they discovered that it was impossible to learn even approximately when they would get their work.

The youth, a few weeks ago, gave up the business-- said he was losing money, which he was. Customers who accepted their work after having been put off for weeks were in no hurry to pay the bills. "He held us up on the job; we'll hold him up on the payment," was their

OLIVER PRINTYPE

The following characters are furnished with each complete font:

a b c d e f g h i j k l m n o p q r s
t u v w x y z A B C D E F G H I J K L
M N O P Q R S T U V W X Y Z 1 2 3 4 5
6 7 8 9 0 \$ & % ¢ @ _ / # = ^ * () "
. , - ; : ! ? ' !

OLIVER PRINTYPE

(Printed through silk)

12 Point 20 A \$1 85 100 a \$5 50 \$7 35

Univ Calif - Digitized by Microsoft®

AMERICAN TYPE FOUNDERS COMPANY

ORIGINATOR AND DESIGNER OF THE LATEST
STYLES IN

TYPE

BORDERS, ORNAMENTS AND BRASS RULE

Mr. Progressive Printer,
Most Any Land,

Dear Sir:

There are hundreds of job presses constantly used in the production of imitation typewriter circular letters in our large cities. The rapid increase in the mail order business and use of follow-up systems has created an enormous demand for this work, and no ambitious printer can afford to overlook this avenue of profitable business endeavor.

The accurately reproduced typewriter faces offered by the American Type Founders Company, in such liberal variety, afford any progressive printer the opportunity of engaging in the manufacture of imitation typewritten letters as a specialty. Above the natural satisfaction that comes with success, as evidenced by the growth of business and plant, the American Type Founders Company has the higher satisfaction of knowing that this success is based on the appreciation, by the printers, of good and conscientious work.

Your customers can be induced to order a vastly increased amount of printing if you can show them the value of the modern circular letter. It is an experiment worthy of a serious trial, for many printers have built up a practically independent specialty business in this line of work.

The printing of "duplicate letters" is a profitable business, as good prices can be always maintained. The general effects of a circular letter, or "silent salesman", as it is sometimes called, are usually so remunerative that repeated orders flow in to the printer who can execute them with taste and despatch. Why not specialize along this line, Mr. Progressive Printer? It will pay you.

LINING REMINGTON No. 2

The following characters are furnished with each complete font:

a b c d e f g h i j k l m n o p q r s t
u v w x y z A B C D E F G H I J K L M N
O P Q R S T U V W X Y Z 1 2 3 4 5 6 7 8
9 0 \$ & % # / - () . , : ; - ' " ! ?

LINING REMINGTON TYPEWRITER No. 2

12 Point 20 A \$1 00 100 a \$5 15 \$6 75

Justifiers in 1 and 5 pound fonts 82 cents per pound

American Type Founders Company

Acknowledged Leader in Type Fashions
Complete Printing Office
Outfitter

WHEN WE PART WITH THE OLD TYPE.

We have today put off our old type--type that has been in this office, some of it, for more than twenty years! It is like parting with an old friend, and we cannot let it go out of our sight without a parting farewell. And so we say farewell, old type! We have summered and wintered with you for many long years. We have sat up nights with you and beheld your impassive faces at early morning. Unceasingly you have done your duty. A thousand times you have clicked in the compositor's stick, and a thousand various expressions have you given utterance to. You have been bound to the galley and visited the sanctum in proof. You have received reproof and been discharged to speak your mind the next day to a public ever anxious for the news and never done finding fault with the types. You have sounded every note of human passion and uttered every tone of human feeling. You have imparted news from far countries and hurriedly picked up the events that were within sight of your own cases. You have embodied jests and jokes that have caused the sides to crack with laughter, and you have spoken sentiment that has opened wide the fountain of tears. Into how many weather articles you have entered! What vast eggs, the "last lays" of marvelous hendom, you have announced! How have your eyes been open to the changing evidences of the season, and how have your ears pricked up to catch the first rumor of exclusive intelligence, and how gleefully have you laughed that "no other paper has the news"! Ofttimes have you been "gratified to learn," and as often "regretted to announce" that this or that astonishing event has occurred. How many "courteous and gentlemanly" friends have you not met, and how you have

LINING SMITH-PREMIER TYPEWRITER No. 2

The following characters are furnished with each complete font :

a b c d e f g h i j k l m n o p q r s t
u v w x y z A B C D E F G H I J K L M N
O P Q R S T U V W X Y Z 1 2 3 4 5 6 7 8
9 0 \$ & ¢ # @ / () . , : ; - ' " ! ?

LINING SMITH-PREMIER TYPEWRITER No. 2

12 Point 20 A \$1 85 100 a \$5 50 \$7 35

Justifiers in 1 and 5 pound fonts 52 cents per pound

American Type Founders Company

DESIGNER AND MAKER OF THE LEADING FACES IN

Typewriter Type

To the Public Printer,
Anywhere.

Dear Sir:-

Richmond has a unique newspaper, the like of which no other town in the country has, or, if it has, a sample of that paper has not yet reached our exchange table. The paper referred to is the Ideal, a little twelve-page monthly, issued by the earnest church workers of the Second Baptist Church. These pages measure 12x8 inches and are filled almost to overflowing with the news of that particular church. There is not a single advertisement in it. Besides a church directory, which is the only "standing" matter in it, but which is informing and instructive, it carries the reports of the deacons, the church clerk and other officials. The other pages are filled with articles by its numerous editors, and it has perhaps more editors than any other paper of its size in the whole world. Indeed, it has more editors than it has pages. There are no reporters on the Ideal staff, every writer being dignified with the title of editor. There are about sixteen of such editors on the staff, each department of church work being represented by an editor, whose name heads his or her article. These editors are of both sexes and vary in age from thirteen years to fifty-eight. Incidentally, the two extremes in age meet in one small family.

The Ideal is in the second year of its existence and is growing in popularity with the good people of the Second Baptist Church. The demand for it is such as to compel the "publishers" to increase the output to 1,200 copies per month.

There is no local subscription price for the paper, it being freely distributed to the congregation on the

YOST TYPEWRITER

The following characters are furnished with each complete font:

a b c d e f g h i j k l m n o p q r s t
u v w x y z A B C D E F G H I J K L M N
O P Q R S T U V W X Y Z 1 2 3 4 5 6 7 8
9 0 \$ & % / - # () . , : ; - ' " ! ?

YOST TYPEWRITER

(Cast on Original Line)

12 Point 20 A \$1 75 100 a \$5 90 \$7 65

Justifiers in 1 and 5 pound fonts 62 cents per pound

American Type Founders Company

Home of the Famous, Artistic, Business-Getting

Type Families

Brass Rule, Borders, Etc.

Mr. Printerman,
Typewriterville.

Dear Sir:-

The Standard Typewriter is a reproduction of the work done by the Remington Standard Machine--the matrices being obtained from fac-simile impressions furnished by the manufacturers. This face commends itself to the printer producing imitation typewritten letters, because it is easy to read, does not tire the eyes, matches work of this Standard Typewriter, and the type is clean cut and durable.

There is a constantly increasing demand for the printing of imitation typewritten letters, and in all the leading cities wide-awake printers are taking advantage of this and increasing their facilities for doing this work.

If you will instal in your printing plant a good supply of this Standard Typewriter Type and let your customers know that you have it, many remunerative orders will undoubtedly be secured from this investment on your part.

The American Type Founders Company expends more each year than all other type founders in the world in producing new types and showing them attractively. With its immense business and great facilities it can afford to do this as no other founder can.

It will cost no more to buy American Type than it will to buy inferior designs or imitations. We are sending you periodically beautiful Specimens showing our new types, borders and ornaments. Not only is this rapidly enlarging our business, but if our material is used effectively it will largely increase your business.

Our interest is your interest, and your interest is our interest. If you order some of our latest type,

STANDARD TYPEWRITER

The following characters are furnished with each complete font :

a b c d e f g h i j k l m n o p q r s t
u v w x y z A B C D E F G H I J K L M N
O P Q R S T U V W X Y Z 1 2 3 4 5 6 7 8
9 0 \$ & % # / - () . , : ; - ! ? " ' "

STANDARD TYPEWRITER
(Cast on Original Line)

12 Point 20 A \$1 75 100 a \$6 00 \$7 75

Justifiers in 1 and 5 pound fonts 62 cents per pound

Univ Calif Digitized by Microsoft®

AMERICAN TYPE FOUNDERS COMPANY

DESIGNER OF AND LEADER IN

TYPE FASHIONS

To the Trade Associations,
In Every City.

Gentlemen:-

In the assembly room of the Franklin Printing Trades Association, of San Francisco, propositions long discussed are becoming realities. The binding of the varied branches of the graphic arts into one is almost accomplished. Each division has awakened to the fact that the one manifest principle, the one actuating motive of education and advancement can only be attained by unity. To this end all are working.

The invitation sent out by the Franklin Printing Trades Association has been enthusiastically accepted by the Lithographers Board of Trade of California and the Employing Bookbinders Association. The result is that regular weekly and numerous special meetings of these associations are held in the assembly room for the purpose of devising the best means of consolidation, with no obliterating clauses. That is, merging only on general principles, retaining individuality, while sharing expense and uniform system.

A sequence of events has brought about this healthy get-together spirit. There was the installation of a uniform cost system, which opened men's eyes to their own mistakes instead of their neighbors' misdeeds and showed them that financial failures were wrought by ignorance rather than rivalry. Then the pleasant trip to Portland, with its mutual sympathies and understandings, drew them together as friends, where before they had been merely acquaintances.

The power and scope of the Allied Association will be to deal only with matters which pertain to more than one branch of the trade, except when requested in writing by the delegates of an affiliated association to deal with matters which directly affect them alone.

STENOGRAF

The following characters are furnished with each complete font :

a b c d e f g h i j k l m n o p q r s t
u v w x y z A B C D E F G H I J K L M N
O P Q R S T U V W X Y Z 1 2 3 4 5 6 7 8
9 0 \$ £ & * # % / () . , : ; - ' " ! ?

STENOGRAF

(Cast on Original Line)

12 Point 20 A \$1 70 100 a \$5 25 \$6 95

Justifiers in 1 and 5 pound fonts 52 cents per pound

AMERICAN TYPE FOUNDERS COMPANY

DESIGNER AND MAKER OF

TYPE

To the Printer and his Apprentice,
Applicable Anywhere.

Dear Sir:-

The child is father to the man, and the devil is father to the future printer. It is a wise master printer that knows his own devil, for by knowing him he is assuring three things: a degree of content for the devil in the future; the addition of a worthy workman to the ranks of the craft; his own acquisition of a youngster who will do something better than pi forms and bring wrong sorts.

The world is full of misfits. There are more men out of place in this world than there are in their proper sphere. The industries and the crafts all suffer on account of this fact.

The master printer should do his share to avoid this condition, at least to ameliorate it in the future. If only all master printers would do what they are able in this direction, the future of the craft would be assured of standing upon a much higher plane. The master printer ought to spend as much time in the selection of a devil as he would spend in the selection of a new web press or a paper cutter.

In the first place, the printing office is no place for a boy whose intellectual resources are below par. A printer needs to use brains in every stage of the work he is engaged in. If he hasn't brains to use he is going to become a human shuttlecock, battered from shop to shop, filling in where he finds a chance, performing an uncongenial task for the mere price of lodging and board. Therefore, unless the applicant be bright and intelligent, it is a positive injury to start him along the pathway of life in the typographic calling.

How are the apprentices in print-shops usually

RIBBON-FACE TYPEWRITER

The following characters are furnished with each complete font: .

a b c d e f g h i j k l m n o p q r s t
u v w x y z A B C D E F G H I J K L M N
O P Q R S T U V W X Y Z 1 2 3 4 5 6 7 8
9 0 \$ & / - # % () . , : ; - ' " ?

RIBBON-FACE TYPEWRITER

(Cast on Original Line)

12 Point 15 A \$2 00 60 a \$5 00 \$7 00

Justifiers in 1 and 5 pound fonts 52 cents per pound

Univ Calif Digitized by Microsoft®

German
Hebrew
Greek
Armenian
Rabbinic
Gaelic
Russian
Esperanto
Music Type

American Type Founders Company

36 Point

4 A \$2 75 8 a \$2 70 \$5 45

Für Jede Deutsche Druckarbeit
Die Größten Berliner Institute
Schriften und Ornament Buch

30 Point

5 A \$2 20 11 a \$2 65 \$4 85

Hofft heute Morgen in Wien zu landen
Ein großartiger Tag für Räumungen
Hiel von Homeroy Brücke und ertrank

21 Point

5 A \$1 60 12 a \$2 05 \$3 65

Zwölf Große Vergnügungsplätze in Amerika
Die Sehenswürdige Alte Dekorationsmalerei
Prächtige Scenerie im Nördlichen California

15 Point

8 A \$1 50 22 a \$2 00 \$3 50

Bau neuer Carnegie-Bibliothek
Theoretische Deutsche Studien
Moderne Schriften Lehrbücher

10 Point

14 A \$1 10 44 a \$1 40 \$2 50

Ihr Sinnbild ist eine Seele in dem Körper
Muntere Brüder sitzen neben dem Bierfaß
Ban Dampfer Kaiser Wilhelm der Große
Fünfter Verein der Buchdrucker gehalten
Nur Zwölf wöchentliche Unterhaltungen

14 Point

10 A \$1 25 33 a \$1 80 \$3 05

Weltberühmte Humoristische Schriften
Großartige Schnerweißze Alpenhöhen
Hütte schön mit Gold und Perlen verziert
Volksfest in dem neuen Schützen Park

8 Point

16 A \$0 95 48 a \$1 40 \$2 35

Verlag des Bibliographischen Instituts in Berlin
Die Eisenbahnen von Madrid und Constantinople
Zwei Fahrten um die Welt mit Dampfer Anstro
Auslandsüberlegung der Geschwindigkeitsbewei
Warnungen und Ratschläge für unsere Großen
Sehr gutes Lehrbuch für Kinder und Erwachsene

12 Point

13 A \$1 25 37 a \$1 65 \$2 90

Bundesverfassung der Greifenberg Republik
Eleganz Neuer Amerikanischer Eisenbahnen
Die Freuden und Leiden in dem Ehestande
Erlaubt Interessen \$1234567890 Depositen

6 Point

16 A \$0 80 50 a \$1 20 \$2 00

Erfindungen und Fortschritte der Studenten im Baden
Pierroptische und musikalische Unterhaltung vorgezogen
Vergnügungsorte um die Erde im ersten Jahrhundert
New Yorker beim Brand des Frontenar Hotels gestellte
Zeitschriften und Sammelwerke über das Frankomalen
Bequemere und billigere Koffergelgenheit nach Süd Italien
Jahreberichte zeigen \$1234567890 mitglieder im Verein

Thlenburg Series

(Cast on original line)

60 Point

3 A \$4 90 5 a \$3 80 \$8 70

Prächtiges Grönland Zwei Schöne Bücher

48 Point

3 A \$3 35 8 a \$4 15 \$7 50

Hamburger Sonntags Blatt Fünf Theoretische Studien

36 Point

4 A \$2 05 10 a \$2 95 \$5 00

Elegante Amerikanische Menschen Die Schwiegermutter und Pantoffel

24 Point

6 A \$1 55 15 a \$1 95 \$3 50

Die Moderne Lehrbücher Praktisches Schriften Buch Fünf Theoretische Studien

10 Point

14 A \$0 90 42 a \$1 60 \$2 50

Schöne Sommernacht im Nördlichen Berlin
Morgen schön mit Gold und Perlen verziert
Konkurrenzentwürfe des Schützen Vereins
Eisenbahn von Madrid nach Constantinople
Zeitschrift für die deutschen Schulen in Wien
Sehr Großartige Schneeweiße Alpenhöhen

18 Point

8 A \$1 20 25 a \$2 05 \$3 25

Amerikanische Transport Geschäfte Die Aufführung von Deutscher Opern Volksfest der Hamburger Schützen

8 Point

15 A \$0 80 44 a \$1 45 \$2 25

Hervorragender Roman und Novellen Erzähler
Lehrreiches Institut für Kinder und Erwachsene
Wunderschöne Kleine Bäume im Schwarzwalde
Praktische Methoden für Ackerbaugesellschaften
Wahre Freundschaft ist gleich einer Schaumünze
Zwei Muntere Brüder sitzen neben dem Bierfaß

12 Point

13 A \$1 10 35 a \$1 65 \$2 75

Erstes Volksfest im Schützen Park am Samstag Die Versammlung des Deutschen Vereins Arion Erlaubt Interessen \$1234567890 für Depositen

6 Point

17 A \$0 75 49 a \$1 25 \$2 00

Debatten zwischen Erkermann und Göthe über Deutschland
Edelsinn und Philantropie der Gross New Yorker Bürger
Biographie des Hans Wilhelm Schuster und Poel in Schriften
Ein Grosses Volksfest im Alten Schützen Park am Samstag
Zwei Jahresberichte zeigen \$1234567890 viele neue Mitglieder

Thlenburg Extended

(Cast on original line)

60 Point

3 A \$5 05 4 a \$4 45 \$9 50

Buch für Kinder

48 Point

3 A \$3 75 6 a \$4 25 \$8 00

Neue Fachzeitschrift Glückliche Arbeiter

36 Point

3 A \$2 30 7 a \$2 75 \$5 05

Sehr Kleine Blaue Augen Elegante Vereins Zeitung

30 Point

4 A \$2 15 9 a \$2 15 \$4 30

Prächtige Weihnachts Bäume Deutsche Studenten Duelliren

24 Point

4 A \$1 45 12 a \$2 30 \$3 75

Praktische Theorie Bekränzt mit Laub

10 Point

11 A \$0 90 32 a \$1 60 \$2 50

Nach Regen Folgt Sonnenschein
Uereine Enttäuschter Liebhaber
Letzter Bericht der Kommissäre
Arbeit ist die Würze des Lebens

18 Point

6 A \$1 25 18 a \$2 00 \$3 25

Neuste Eisenbahn Brücke Sieben Deutsche Soldaten

8 Point

12 A \$0 75 35 a \$1 50 \$2 25

Das Deutsche Tageblatt in Hamburg
Bekränzt mit Laub das Volle Glas
Zufschneider und Graue Dummköpfe
Die Schriften von Johann Gutenberg

12 Point

9 A \$0 95 27 a \$1 80 \$2 75

Nur Fünf Erzählungen aus Indien
Die Handelsfrage in Nord Amerika
Bezahlt heute \$1234567890 in Gold

6 Point

13 A \$0 70 39 a \$1 30 \$2 00

Flammen Drohten Luna Park zu Vernichten
Werthvolle Prachtvögel und Schmetterlinge
Deutscher Novellenschah in Wort und Bilder
Ihr Sinnbild ist eine Seele in Zwei Körpern
Neue Bank \$1234567890 Empfehlenswerth

48 Point

3 A \$3 80 6 a \$3 70 \$7 50

Rheinwein Handlung
Prächtige Mondschein

36 Point

3 A \$2 35 8 a \$2 65 \$5 00

Weihnachtsabend für Kinder
Glückliche Jugendherrlichkeit

30 Point

4 A \$2 00 10 a \$2 30 \$4 30

Neues Amerikanisches Schriftbuch
Unterhandlung Zwischen Piraten
Bilder für Kinder und Erwachsene

24 Point

5 A \$1 60 13 a \$1 90 \$3 50

Neueste Berliner Moden
Sehr Glückliche Arbeiter
Kleine Schwarze Bären

10 Point

12 A \$1 00 36 a \$1 50 \$2 50

Arbeit und Geld regiert die ganze Welt
Sieben Humoristische Bilder für Kinder
Der New Yorker Schulmeister Zeitung
Hoch klingt das Lied von braven Mann
Ansicht eines Naturforschers aus Wien
Das Abschiedslied der fröhlichen Sängere

14 Point

9 A \$1 25 26 a \$1 75 \$3 00

Hier sind die Billets für das Gepäck
Soldaten kehren vom Kriege Zurück
Nehmen Sie noch eine Tasse Kaffee

8 Point

14 A \$0 95 41 a \$1 30 \$2 25

Gleich nach der Erfindung der Buchdruckerkunst
Preiset unsere Reben sagt ein altes Sprichwort
Zwei Wunderschöne kleine Telegraphenstation
Gemälde Institut für Kinder und Erwachsene
Schöne Sommernacht im Nördlichen Denmark

12 Point

11 A \$1 10 33 a \$1 70 \$2 80

Der Knabe hat das deutsche Gedicht gelernt
Heute habe ich meine Klavierstunde gehabt
Die Mutter \$1234567890 macht den Kaffee

6 Point

15 A \$0 70 46 a \$1 30 \$2 00

Wundervolle Deutscher Novellenschatz in Wort und Bild
Prächtiger Amerikanischer Blumengarten in Deutschland
Erfindungen und Fortschritte der Studenten in Hamburg
Freunde in Marburg, wo er Studiert hat, Zugeschickt
Bezahlen Sie das Porto \$1234567890 haben Sie den Brief

48 Point

3 A \$3 95 5 a \$3 65 \$7 60

Am frühen Morgen
Im Walde zu gehen

36 Point

3 A \$2 45 6 a \$2 55 \$5 00

Schöne Eisenbahnbrücke
Ich liebe Schwarzes Brod

30 Point

3 A \$1 70 8 a \$2 55 \$4 25

Schöne Häuser in Deutschland
Die deutsche Küche gefällt mir
Geben Sie mir die Alte Haube

20 Point

5 A \$1 50 12 a \$1 75 \$3 25

Glückliche Schriftsetzer
Drei hübsche Blümlein
Pflanzen ohne Zweige

12 Point

9 A \$1 00 27 a \$1 80 \$2 80

Großes Konzert im Walde
Windmühlen für Fabriken
Neueste Hamburger Moden
Bezahlt \$1234567890 Gold

16 Point

6 A \$1 20 18 a \$1 80 \$3 00

Jerstäubung der Maikaser
Ein Glückliche Schriftsetzer
Geschichten und Loblieder

10 Point

10 A \$1 20 27 a \$1 35 \$2 55

Es ist das Dampfboot von Berlin
Nehmen Sie ein Glas Roth Wein
Was für eine schöne Ueberfahrt
Der Zug geht in zehn Minuten ab
Kommen Sie nach dem Tollante

14 Point

8 A \$1 15 23 a \$1 85 \$3 00

Elegante Schriften Lehrbücher
Ornamente und Messinglinien
Große Meister Schöne Künste

8 Point

13 A \$0 90 35 a \$1 35 \$2 25

Wir werden eine lange Ueberfahrt haben
Ich fahre mit dem ersten Zuge nach Wien
Lassen Sie uns hinab in der Kajüte gehen
Ich wünsche Ihnen eine glückliche Reise
Uringen Sie \$1234567890 die Rechnung

German Full Face No. 150

(Cast on original line)

30 Point

3 A \$1 90 8 a \$2 35 \$4 25

Wir sind Gestern hier Gewesen

24 Point

4 A \$1 65 11 a \$1 85 \$3 50

Ich wünsche Ihnen glückliche Rückfahrt

18 Point

7 A \$1 50 18 a \$1 75 \$3 25

Sie haben Zwei gute Lehrer

9 Point

13 A \$1 00 35 a \$1 50 \$2 50

Er wohnt in der ersten Straße Numero ein Ich fahre mit dem ersten Zuge nach Berlin

12 Point

10 A \$1 15 26 a \$1 60 \$2 75

Bringen Sie mir meine Schmutztücher Gebrauch \$1234567890 viel Geld

8 Point

13 A \$0 95 35 a \$1 30 \$2 25

Lassen Sie uns bald das Abendbrod haben Warten Sie mich morgen früh um fünf Uhr Von Dover mit der Eisenbahn nach Wien

11 Point

12 A \$1 15 33 a \$1 60 \$2 75

Die deutschen Winter sind kälter im Januar Fünf große Vergnügungsplätze in Amerika

7 Point

14 A \$0 90 42 a \$1 35 \$2 25

Morgen und Abend ist es sehr kühl in September Wir brennen Holz und Torf, zuweilen Braunkohl Sie können zu jeder Zeit nach der Karte suppliren

10 Point

12 A \$1 05 35 a \$1 45 \$2 50

Erstes Volksfest im Schützen Park am Samstag Die Versammlung des Deutschen Vereins Orion

6 Point

14 A \$0 85 42 a \$1 15 \$2 00

Diese Thüre ist neun Fuß lang und sechs Fuß breit Ich hätte meinen Namen hineinschreiben sollen Haben Sie das bestellt \$1234567890 Ja Ich habe

Heintzemann Series

(Cast on original line)

30 Point

4 A \$1 90 10 a \$2 35 \$4 25

Soldaten kehren vom Kriege zurück

24 Point

5 A \$1 55 13 a \$1 95 \$3 50

Er Hoffte heute Morgen in Hamburg zu landen

18 Point

8 A \$1 40 21 a \$1 85 \$3 25

Ich habe also Zwei Großväter, aber nur eine Großmutter

14 Point

8 A \$1 15 27 a \$1 85 \$3 00

Großartige Schneeweisse Alpenhöhen

9 Point

14 A \$1 00 41 a \$1 50 \$2 50

Nur vierzehn wöchentliche Unterhaltungen Dieser Brief ist für meine Schwiegermutter

12 Point

12 A \$1 20 33 a \$1 55 \$2 75

Erlaubt Interessen \$1234567890 Depositen

8 Point

14 A \$0 95 42 a \$1 35 \$2 30

Verlag des Bibliographischen Instituts in Wien Anseinanderlegung der Geschwindschreibekunst

10 Point

13 A \$1 00 40 a \$1 50 \$2 50

Der Sohn des Lehrers schreibt der Schwester einen Brief Schöner Neuer Amerikanischer Schützen Park gebaut

6 Point

15 A \$0 70 46 a \$1 30 \$2 00

Erfindungen und Fortschritte der Studenten in Ostend Stereoptische und musikalische Unterhaltung vorgezogen Jahresberichte zeigen \$1234567890 neunte Spar Bank

72 Point

3 A \$4 85 5 a \$3 15 \$8 00

Ein Paar Strümpfe

60 Point

3 A \$5 00 5 a \$3 50 \$8 50

Das Frühstück ist fertig

42 Point

3 A \$2 60 10 a \$3 65 \$6 25

Karl hat zwölf Mark in Silber

36 Point

3 A \$2 15 10 a \$2 85 \$5 00

Deutschland ist größer als Frankreich

30 Point

5 A \$2 05 13 a \$2 20 \$4 25

Ein deutsches Wiegenlied

11 Point

15 A \$1 10 44 a \$1 70 \$2 80

Hundert Herren wohnen in diesem Hause
Kellner, Zeigen Sie mir die Spielkarte

20 Point

7 A \$1 60 18 a \$1 65 \$3 25

Das Papier war nicht zu finden

10 Point

13 A \$1 00 40 a \$1 50 \$2 50

Der Zug hält auf jeder Station für Gepäck
Lassen Sie uns bald das Abendbrot haben

18 Point

8 A \$1 30 27 a \$1 95 \$3 25

Es giebt dieses Jahr viel Champagner
Umsturz der Monarchie in Frankreich

9 Point

15 A \$0 95 46 a \$1 60 \$2 55

Die Arbeit und das Geld Regiert die ganze Welt
Damen fahren mit dem ersten Zug nach Hamburg
Neunzehn Soldaten kehren vom Kriege zurück

14 Point

11 A \$1 20 32 a \$1 80 \$3 00

Pflücken Sie viele Hyacinthen und Tulpen
Schwabenstreiche der Deutschen Studenten

8 Point

14 A \$0 90 42 a \$1 35 \$2 25

Es ist ein wunderschöner Tag für Männchen
Speziell für Patrioten, Abfahrt deutscher Bauer
Ich glaube wir werden bald einen Sturm haben

12 Point

13 A \$1 15 36 a \$1 60 \$2 75

Das Heidelberger Faß hat so manchen Durst gestillt
Bezahlen Sie in Gold \$1234567890 Ich habe es

6 Point

18 A \$0 75 52 a \$1 25 \$2 00

Das erste Buch der Natur liegt seit Jahrtausenden aufgeschlagen
Zwei Handwerker, Fein und Fein, machten einmal einen Teller
Bringen Sie meine Rechnung \$1234567890 Versehen Sie Mich

6 Point No. 571

14 A \$0 80 42 a \$1 20 \$2 00

Ein reicher Mann hatte eine beträchtliche Geldsumme, welche in ein Tuch eingenäht war, verloren. Er machte seinen Verlust bekannt und bot dem ehrlichen Finder eine Belohnung von hundert Talern an. Da kam bald ein guter und ehrlicher Mann daher gegangen. „Dein Geld habe ich gefunden. Dies wird's wohl sein! So nimm dein Eigentum zurück!“ So sprach er mit dem heitern Blicke eines ehrlichen Mannes und eines guten Gewissens. Der andere machte auch ein fröhliches Gesicht, aber nur, weil er sein verloren geglaubtes Geld wieder hatte. Denn wie es um seine Ehrlichkeit ansah, das wird sich bald zeigen. Er zählte das Geld und dachte unterdessen geschwind nach, wie er den treuen Finder um seine versprochene Belohnung bringen könnte. „Guter Freund,“ sprach er hierauf, „es waren 800 Taler in das Tuch eingenäht. Ich finde aber nur noch 700 Taler. Du wirst wohl eine Raht aufgetrennt und deine hundert Taler herausgenommen haben. Da hast du wohl daran getan. Ich danke dir.“ Der ehrliche Finder, dem es weniger um die 100 Taler als um seine unbescholtene Rechtschaffenheit zu tun war, versicherte, daß er das Päcklein so gefunden habe, wie er es bringe. Am Ende kamen sie vor den Richter. Beide bestanden auch hier nach auf ihrer Behauptung; der eine, daß 800 Taler eingenäht gewesen seien, der andere, daß er von dem Gefundenen nichts genommen und das Päcklein nicht verlehrt habe. Da war guter Rat teuer. Aber der kluge Richter, der die Ehrlichkeit des einen und die schlechte Gesinnung des andern voraus zu kennen schien, griff die Sache so an: er stieß sich von beiden über

8 Point No. 571

12 A \$0 85 36 a \$1 40 \$2 25

Ein reicher Mann hatte eine beträchtliche Geldsumme, welche in ein Tuch eingenäht war, verloren. Er machte seinen Verlust bekannt und bot dem ehrlichen Finder eine Belohnung von hundert Talern an. Da kam bald ein guter und ehrlicher Mann daher gegangen. „Dein Geld habe ich gefunden. Dies wird's wohl sein! So nimm dein Eigentum zurück!“ So sprach er mit dem heitern Blicke eines ehrlichen Mannes und eines guten Gewissens. Der andere machte auch ein fröhliches Gesicht, aber nur, weil er sein verloren geglaubtes Geld wieder hatte. Denn wie es um seine Ehrlichkeit ansah, das wird sich bald zeigen. Er zählte das Geld und dachte unterdessen geschwind nach, wie er den treuen Finder um seine versprochene Belohnung bringen könnte. „Guter Freund,“ sprach er hierauf, „es waren 800 Taler in das Tuch eingenäht. Ich finde aber nur noch 700 Taler. Du wirst wohl eine Raht aufgetrennt und deine hundert Taler herausgenommen haben. Da hast du wohl daran getan. Ich danke dir.“ Der ehrliche Finder, dem es weniger um die 100 Taler als um seine unbescholtene Rechtschaffenheit zu tun war, versicherte, daß er das Päcklein so gefunden habe, wie er es bringe.

10 Point No. 571

10 A \$1 00 30 a \$1 50 \$2 50

Ein reicher Mann hatte eine beträchtliche Geldsumme, welche in ein Tuch eingenäht war, verloren. Er machte seinen Verlust bekannt und bot dem ehrlichen Finder eine Belohnung von hundert Talern an. Da kam bald ein guter und ehrlicher Mann daher gegangen. „Dein Geld habe ich gefunden. Dies wird's wohl sein! So nimm dein Eigentum zurück!“ So sprach er mit dem heitern Blicke eines ehrlichen Mannes und eines guten Gewissens. Der andere machte auch ein fröhliches Gesicht, aber nur, weil er sein verloren geglaubtes Geld wieder hatte. Denn wie es um seine Ehrlichkeit ansah, das wird sich bald zeigen. Er zählte das Geld und dachte unterdessen geschwind nach, wie er den treuen Finder um seine versprochene Belohnung bringen könnte.

12 Point No. 571

8 A \$1 20 24 a \$1 60 \$2 80

Ein reicher Mann hatte eine beträchtliche Geldsumme, welche in ein Tuch eingenäht war, verloren. Er machte seinen Verlust bekannt und bot dem ehrlichen Finder eine Belohnung von hundert Talern an. Da kam bald ein guter und ehrlicher Mann daher gegangen. „Dein Geld habe ich gefunden. Dies wird's wohl sein! So nimm dein Eigentum zurück!“ So sprach er mit dem heitern Blicke eines ehrlichen Mannes und eines guten Gewissens. Der andere machte auch ein fröhliches Gesicht, aber nur, weil er sein verloren geglaubtes Geld wieder hatte.

German Title Extra Condensed

(Cast on original line.)

24 Point

6 A \$1 60 17 a \$1 90 \$3 50

Ein reicher Mann hatte eine beträchtliche geldsumme in ein Tuch

20 Point

8 A \$1 35 22 a \$1 90 \$3 25

16 Point

11 A \$1 15 32 a \$1 85 \$3 00

Wesken Sie mich morgen früh um ein Uhr

Eine Frau trieb einen Esel in die Stadt

18 Point

10 A \$1 30 32 a \$1 95 \$3 25

12 Point

14 A \$1 10 42 a \$1 65 \$2 75

Der Schüler schreibt seinen Namen in sein Buch

Die Mutter macht ihrer Tochter ein Schürze
hatte beträchtliche \$1234567890 Geldsumme

Gaelic

(Cast on original line.)

8 Point

Sold in Weight Fonts only

DOIN' UASAL MO SEAN AGUS MO SINNSEAR. DA MAIT A ÙFOGLUIM I LEADRAID AGUS I SGOID. DA CRUINN A SCIALL I SGOHAIKID. DA LUAT A LAM AGUS DA CALMA A SCROIDE I SCRUAID CATAD DA CAIR IAU LE IASAD DA UDNA LE NAMOIS. DA IUCMAR A IEM AG RIADAC NA SCOC FE CAITNEAM SPEINE SILE IR UATA TANGA—SLUIN AR SLUIN. IR FUI UAD ÙFUI ME, CNAM UAD SCNAM ME. FUIOR UAD FUIOR ME IR ME OISRE A MOR EROIDE AGUR A MOR-MEOIN AGUR A MOR SHIOH. UARAI AN OISREACT PAN IR UARAI TAR UAOINE AN DOMAIN MO FINNFEAR FA. HOP EUR DIA A FARUGAD RIAM AR CALAM HAEDEAL MIPE AGUR IM' HAEDEAL DOM ZO UCEISID NA FEACT RIUAISUE VE EP EAIPE OF MO CIONN. IR I EIRE MO TIP—TIP DOIBINN AR UET IRU NA UCONN. IR UOM FA I DEM' CEART FEIN OM' FINNFEAR. EIRE MAORDA NA MAOILEANN MBAN. EIRE NA NGEAL PRUT CEOL AGUR NA NGEANNTA FPAIC. IR TPOM A TORPAD 'N-A SORCAID BRANAI. IR MIUR

12 Point

Sold in Weight Fonts only

HAEDEAL MISE. NAC UASAL SAN. HAEDEAL IM MEON, HAEDEAL OM' 'SEACT SINNSEAR HAEDEAL. HAEDEAL MISE AGUS ME 'SDA HAOIDEAM A FLAN FE'N DOIMAN INTE CINE HAEDEAL A FARUGAD. IR I MO TEANGA AN HAEONIS BINN. TEANGA NA MITTE FADA BUIADAN. AN CAINTE BOIB EPEDAN, AN CAINTE CIUM CEOL, AN CAINTE UONMAR LUAT-FOCIAC, AN TPYUT-CAINT SHOD, AN BOIB-CAINTE CATDA, AN DEAR-CAINTE FILE AGUR FADU' AGUR FIR-LEISINN. IR I MO POZA I TAR TEANGTAD AN DOIMAN MIDIR, DIR IR HAEON DO CEAP I, 'R IR HAEON DO CEAP I, 'R IR HAEON DO LUB. A TEANGA UARAI MO FINNFEAR, NI CLOIRFEAR OM' BEUT ZO BRAT ACT TU. AOIBINN AN CEOL CEOL

ARMENIAN

(Cast on original line.)

10 Point

Sold in Weight Fonts only

ՈՒՇԱՅՐՈՒԹԻՒՆ.— ՌՈՒԲԷՆ Ն. ԱՄԻՐԻՍԱՆԵԱՆՑ Ամերիկա եկաւ 1903 Մայիս 20ին. մի ժամանակ յետոյ ծանօթացաւ Ամերիկեան Թայփ Գառնարիի Ընկերութեան հետը. սրտեց տպագրութեամբ պարտալիւ. Ամերիկեան Թայփ Գառնարիի զօրատար, ճաշակատար և զեղեցիկ տատերը կը դարձած է մինչև հիմայ: Ամերիկեան Թայփ Գառնարիի սենեցած այս 10 փօլինթ տառը շատ յարմար է Լրագրի և Գրքի. հաստատար է Ամերիկեան տատերու: Տպագրութեան ժամանակ զժուարութիւն չ'կայ երբ օտար բառեր գրուին մէջը: ՌՈՒԲԷՆ Ն. ԱՄԻՐԻՍԱՆԵԱՆՑը բաժնետէր Արարատ Տպագրական Ընկերութեան և 1912 Յունիլ. 24ին բացարձակ Տէր և Տնօրէն Արարատ Տպագրական Ընկերութեան՝ որ ներկայիս կը գտնուի 159 Իսթ 2Տրդ փողոց, Նիւ Եօրք. վերջապէս ՊՐ. Ռ. ԱՄԻՐԻՍԱՆԵԱՆՑը կը թելադրէ բոլոր այն հայրենակիցներուն որոնք որ կ'ուզեն տպագրական գործ ընել ամերիկայի մէջ պէտք է որ այս ճաշա-

14 Point

Sold in Weight Fonts only

ՈՒՇԱՅՐՈՒԹԻՒՆ.— ՌՈՒԲԷՆ Ն. ԱՄԻՐԻՍԱՆԵԱՆՑ Ամերիկա եկաւ 1903 Մայիս 20ին. մի ժամանակ յետոյ ծանօթացաւ Ամերիկեան Թայփ Գառնարիի Ընկերութեան հետը. սրտեց տպագրութեամբ պարտալիւ. Ամերիկեան Թայփ Գառնարիի զօրատար, ճաշակատար և զեղեցիկ տատերը կը դարձած է մինչև հիմայ: Ամերիկեան Թայփ Գառնարիի սենեցած այս 14 փօլինթ տառը շատ յարմար է Լրագրի և Գրքի. հաստատար է Ամերիկեան տատերու: Տպագրութեան ժամանակ զժուարութիւն չ'կայ երբ օտար բառեր գրուին մէջը: ՌՈՒԲԷՆ Ն. ԱՄԻՐԻՍԱՆԵԱՆՑը բաժնետէր Արարատ Տպագրական Ընկերութեան և

Hebrew Type

(Cast on original line)

60 Point No. 21

Per font \$9 20

מאססען פערזאמלונג
די אידישע ווארהייט

48 Point No. 21

Per font \$7 50

דיא שעהנע טייפ איז
אמעריקאנער ברויט

30 Point No. 21

Per font \$4 30

דער צוזאמענפאחר פון די
די גרויס פון פאסיפיק איז
אמעריקאן טייפ און בוק

24 Point No. 1

Per font \$3 60

דיא סיסטעם ווערט אויסגעטעסט
א לעקטשור און מיוזיקאל פראגראם
דיא נאציאנען דייטשלאנד רוסלאנד

24 Point No. 2

Per font \$3 50

דיא שעהנסטע און מאדערנסטע שריפטען אין בוך
לאנג איילאנד ביזנעס קארפאראיישאן און פרוקלין
טשיקאגא באסטאן פילאדעלפיה האמבורג אהאיא

Hebrew Type

(Cast on original line)

18 Point No. 1

Per font \$3 25

פאנגען און מיט שמהיה און ענדיגען מיט פרויער
רוסלאנד אנארקענט טריפארלי אלס קאלאניע
קאטען און אגריקולטור-מאשינעריע בילדען אין

18 Point No. 21

Per font \$3 25

דיא פראגע איז דיסקוטירט געווארען אויף
ענגלאנד האט חרטה אויף גאיהר פאליטיק
דיא דזשורי האט ארויסגעטראגען א ווערדיק

18 Point No. 23

Per font \$3 25

דער בעריכט צייגט אז דיא ארבייט פארן נאציאנאל פאנד
א פראגע וואס איז פון גרויס אינטערעסע איז דא צוליעב די
דער אונטערשיעד צווישען דיא אמעריקאנער און רוסישע

12 Point No. 1

Per font \$2 75

דעפאזיטס ווערדען אנגענומען צאהלבאר געגען טשעקס אין
וויא ווייט דער מיטעל געגען דיא פארשפרייטונג פון קראנקע
רעפארט פון באארד אוו העאלטה האט איבערצייגט אז אויף
דיא פערקלענערונג פון טויטען-פעלע און דיא פערמטהרונג

8 Point No. 1

Per font \$2 25

דיא שנעלקייט מיט וועלכע מען לערנט זיך אויס
צו געברויבען געוויסע פראצען אין פאליטישען לער-
פען איז וואונדערבאר. אפט און די לענדער וואו
מיניסטארען זיינען אויף מיטגלעדער פון פארל-
מענט און זיינען צו איהם דירעקט פעראנטווארט.

12 Point No. 2

Per font \$2 80

דיא שנעלקייט מיט וועלכע מען לערנט זיך אויס
צו געברויבען געוויסע פראצען אין פאליטישען לער-
פען איז וואונדערבאר. אפט אין די לענדער וואו
דיא מיניסטארען זיינען אויך
\$1234567890

8 Point No. 2

Per font \$2 25

אין דער געשיכטע פון ניו יארק סיטי דארף דאס יאר
פערצייכענט ווערען אלס דאס געזונטסטי. דיא סאנשא-
רע בעדינגטונגען ווערען אלץ בעסער אין דער סלאך הסוד
קרענט דארום אלץ ווייניגער אפער. עס איז דאך איי-
רג צו וואקסן, אז דיא סאנשאט ניו יארק
\$1234567890

10 Point No. 1

Per font \$2 50

דיא שנעלקייט מיט וועלכע מען לערנט
זיך אויס צו געברויבען געוויסע פראצען אין
פאליטישען לעפען איז וואונדערבאר. דער
גריבישער מנהג איז אגדהוטיילמנאלצ

6 Point No. 1

Per font \$2 10

דער דעפארטמענט אוו קאמערס ענד ליטאר
האט איינפער ארויסגעגעבן אפיציעלע צייטער
וועגען דעם האנדל צווישען זוניטער סטייטס
אין רוסלאנד. אלס אן ענטפער אויף דיא פירשע
טראגען וואס מען האט וועגען דעם געקריגענע

10 Point No. 2

Per font \$2 50

דיא שנעלקייט מיט וועלכע מען לערנט זיך אויס צו
געברויבען געוויסע פראצען אין פאליטישען לעפען
איז וואונדערבאר. אפט אין דיא לענדער וואו דיא
פארבערייטונג איז גרויס קאסט
\$1234567890

PORSON GREEK

(Cast on original line.)

<p>8 Point Τοῦ δ' ἐπιγιγνομένου θέρουσ αἱ μὲν ἐνιαύσῳ σπονδαὶ διελέχυντο μέχρι Πυθίων· καὶ ἐν τῇ ἐκεχειρίᾳ οἱ Ἀθηναῖοι Δηλίου ἀνέστησαν ἐκ Δήλου, ἠλυσάμενοι κατὰ παλαιὰν τινα αἵταν οὐ καθαρὸς δυντὰς ἱερωσθαι, καὶ ἅμα ἑλλιπέσ σφίσιν εἶναι τοῦτο τῆσ καθάρσεωσ, ἣ πρότερό μοι δεδήλωται ψὲ ἀκλόντεσ τὰσ θήκασ τῶν τεθνεώτων ὀρθῶσ ἐνόμισαν ποιῆσαι. καὶ οἱ μὲν Δήλιοι Ατραμύττειον Φαρνάκου δόντοσ αὐτοῖσ ἐν</p>	<p>Per Font \$ 7 50</p>	<p>10 Point Ἄλλο δὲ στρατεύμα αὐτῶ συνελέγετο ἐν Χερρονήσῳ τῇ καταντιπέρασ Ἀβύδου τονδε τὸν τροπον· Κλέαρχοσ Δακεδαιμόνιοσ φυγάσ ἦν· τούτῳ συγγενόμενοσ ὁ Κῦροσ ἠγάσθη τε αὐτὸν καὶ δίδωσιν αὐτᾶ μυρίουσ δυρεικοῦσ· ὁ δὲ λαβὼν τὸ χρυσίον στρατεύμα συνέλεξεν ἀπὸ τούτων τῶο χρημάτων, καὶ</p>	<p>Per Font \$ 7 50</p>
---	-------------------------	--	-------------------------

<p>11 Point Ἐπεὶ δὲ ἦσαν ἐν τῇ ἄνω χώρᾳ οἱ Ἕλληνεσ, ὅποῖα τῶν χωριῶν τοῖσ Δρίλαισ ἀλώσιμα εἶναι ἐδόκει, ἐμπιπράντεσ ἀπήεσαν· καὶ οὐδὲν ἦν λαμβάνειν, εἰ μὴ ὕσ βοῦσ ἢ βοῦδ ἢ ἄλλο τι κτήνοσ τὸ πῦρ διαπεφευγόσ. Ἐν δ' ἦν χωρίου</p>	<p>Per Font \$ 7 50</p>	<p>12 Point Ἄλλὰ γὰρ οὐ τὰ μέλλοντα ἔσεσθαι βούλομαι λέγειν, πραχθέντα ὑπὸ τούτων οὐ δυνάμενοσ εἰπεῖν· οὐδὲ γὰρ ἀπώλεσε· τιμώμενοσ δὲ καὶ τῶν μεγίστων ἀξιούμενοσ σώσειν τὴν πόλιν αὐτο῔ ἀπώλεσε,</p>	<p>Per Font \$ 7 50</p>
--	-------------------------	---	-------------------------

GREEK No. 2

(Cast on original line.)

<p>6 Point No. 2 Γιγνώσκω γὰρ, ἔφη, ὅτι, εἰ μὴ τινα καρπὸν γήγονται τῶν, πόνων, οὐ δυνήσομαι αὐτοῖσ πολὺν χρόνον πεποιημένοσ εἶναι. Διαρπάσαι μὲν οὐν αὐτοῖσ εἴθενοι τὴν πόλιν οὐ βούλομαι· τὴν τε γὰρ πόλιν νομίζω ἂν διαφθαρήναι, ἐν τε τῇ ἀρπαγῇ εὐ οἶδ' ὅτι οἱ πονηρότατο πλεονεκτήσειαν ἂν. Ἀκούσασ ταῦτα ὁ Κροῖσοσ ἔλεξε, Ἄλλ' ἐμὲ, ἔφη, ἔασον λέξαι, πρὸσ οὓσ ἂν ἐγὼ Λυδῶν, ἐθέλω, ὅτι διαπεπραγμαὶ παρὰ σοῦ μὴ ποιῆσαι ἀρπαγὴν, μὴδὲ ἔδωσαι ἀφανισθῆναι παῖδασ καὶ γυναῖκασ· ὑπεσχόμην δὲ σοι ἀντὶ τούτων, ἣ μὴν παρ' ἐκόντων Λυδῶν ἔσεσθαι</p>	<p>Per Font \$ 7 50</p>	<p>8 Point No. 2 "Ὅν γὰρ ἂν," ἔφη, "ἀνασχόμην πλεονεκτοῦντασ ὀρῶν τοῦσ ἀτακτοῦντασ. Καὶ εὐ μὲν," ἔφη, "ἐπίστασθε, ὅτι περισκευαζόμεν ἐγὼ ἱμάσ πασι Χαλδαίοισ μακαριστοῖσ ποιῆσαι· νῦν δ'," ἔφη, "μὴ θαναμάζετε, ἦν τις καὶ ἀπίοῦσιν ἱμῖν κρείττων ἐντίχη." Ἀκούσαντεσ ταῦτα οἱ Χαλδαῖοι ἐδεισάν τε καὶ ἰκέτερον παύσασθαι ὀργιζόμενον, καὶ τὰ χρήματα πάντα ἀποδώσειν ἔφασον. Ὁ δὲ εἰ πεν, ὅτι οὐδὲν αὐτῶν δέοιτο.</p>	<p>Per Font \$ 7 50</p>
---	-------------------------	--	-------------------------

<p>10 Point No. 2 Ὡσ δὲ ἐγένετο τοῦτο δῆλον, ὅτι εἶχετο τὰ ἄγρα, πάντεσ δὲ ἔφευ γον οἱ Λυδοὶ ἀπὸ τῶν τειχῶν, ὅπη ἠδύνατο ἕκαστοσ τῆσ πόλεωσ. Κῦροσ δὲ ἅμα τῇ ἡμέρᾳ εἰσῆει εἰσ τὴν πόλιν, καὶ παρήγγειλεν ἐκ τῆσ τάξεωσ μὴδὲνα κινεῖσθαι. Ὁ δὲ Κροῖσοσ καταζλει-</p>	<p>Per Font \$ 7 50</p>	<p>11 Point No. 2 Ταῦτα δὲ ποιῶν, κατὰ τὰ ἀποτομοῦτατα δοκούντα εἶναι τοῦ Σαρδιανῶν ἐρύματοσ τῆσ ἐπιούσεσ νυκτόσ ἀναβιβάζει Χαλδαίοισ τε καὶ Πέρσασ. Ἠγήσατο δ' αὐτοῖσ ἀνὴρ Πέρσασ, δοῦλοσ γεγενημένοσ τῶν ἐν τῇ ἀρχοπόλει τινὸσ</p>	<p>Per Font \$ 7 50</p>
---	-------------------------	--	-------------------------

12 Point No. 2
Καὶ οἱ μὲν ἀμφὶ τὸν Κῦρον, δειπνοποιησάμενοι καὶ φύλακασ καταστησάμενοι, ὄυπερ ἔδει, ἐκοιμήθησαν. Κροῖσοσ μὲντοι εὐδύσ ἐπὶ Σάρδεων ἔφευγε σὺν τῶ στρατεύματι τὰ δ' ἄλλα φύλα ὅποι ἐδύνατο προσωτάτω ἐν τῇ νυκτὶ τῆσ ἐπ' οἶκον ὁδοῦ ἕκαστοσ ἀπεχ

HEAVY FACE GREEK

(Cast on original line.)

<p>8 Point Οὐκοῦν οὐδ' ἂν εἰσ ἀντίποι οὐσ οὐ συμφέρει τῇ πόλει καὶ Δακεδαιμονιοῖσ ἀσθενεῖσ εἶναι καὶ Θεβαῖοισ τούτοισι. Ἔστι τοῖνον ἐν τινι τοιοῦτῶ τὰ πράγματα νῦν εἴ τι δεῖ τοῖσ εἰρημένοισ πολλάκισ παρ ἡμῖν λόγοισ τεκμηρασθαι, ὥσπτε Θεβαῖοισ μὲν Ὅρχομενοῦ καὶ Θεσπιῶν καὶ Πλα-</p>	<p>Per Font \$ 7 50</p>	<p>11 Point Βοηθήσαντεσ δὲ ἐσ αὐτὸ Παισιτελίδασ τε ὁ Δακεδαιμόνιοσ ἀρχων καὶ ἡ παροῦσα φυλακὴ προσβαλήντων τῶν ἠθναίων ἡμύνοντο. καὶ ὥσ ἐβιάζοντο καὶ αἱ νῆεσ ἅμα περιέπλε</p>	<p>Per Font \$ 7 50</p>
---	-------------------------	--	-------------------------

GREEK LETTERS

(Cast on original line.)

24 Point Greek Letters										Per Font \$ 1 00
20 Ψ	21 Σ	22 Γ	23 Ξ	31 Υ	24 Φ	25 Π	26 Θ	30 Δ	27 Λ	28 Ω
Psi	Sigma	Gamma	Xi	Upsilon	Phi	Pi	Theta	Delta	Lambda	Omega

30 Point Cheltenham Bold Condensed Greek Letters										Per Font \$ 1 00
1 Ψ	2 Σ	3 Γ	4 Ξ	5 Φ	6 Π	7 Θ	8 Λ	9 Ω		
Psi	Sigma	Gamma	Xi	Phi	Pi	Theta	Lambda	Omega		

RABBINIC

(Cast on original line.)

10 Point

Sold in Weight Fonts only

ואמר תאמר ונביל לרש"י וי"ל דרש"י דייק ונדפתיב וירא אליו
ה' ולא כתיב וירא ה' אל הצרעם צהדיא חלא ודאי לכן לא
נאמר אל הצרעם דקאי אפרש ויילא דלעיל והתם כתיב
צהדיא אל הצרעם ואיב למה נראה אליו ואין לאמר ונראה
יוסף צרי מנחם נחום האראויין, וואלאצאוט סט' צרוקלין

8 Point

Sold in Weight Fonts only

ואם תאמר ונביל לרש"י וי"ל דרש"י דייק ונדכתיב וירא אליו ה' ולא כתיב
וירא ה' אל הצרעם צהדיא חלא ודאי לכן לא נאמר אל הצרעם דקאי
אפרש ויילא דלעיל והתם כתיב צהדיא אל הצרעם ואיב למה נראה אליו
לאמר שזוה לו הווילא דהא רבר שזו לו וכבר את עשונו ונני ציתו חלא
ודאי לנקר את החולה, י"ל למה פירש רש"י לנקר את החולה ולא חזר
לנקר לשי שזכאן חנו למדון מנות ניקור חולים, יוסף צרי מנחם האראויין

12 Point

Sold in Weight Fonts only

ואם תאמר ונביל לרש"י וי"ל דרש"י דייק ונדכתיב וירא אליו ה' ולא כתיב וירא ה' אל הצרעם צהדיא חלא ודאי
לכן לא נאמר אל הצרעם דקאי אפרש ויילא דלעיל והתם כתיב צהדיא אל הצרעם ואיב למה נראה אליו ואין
לאמר שזוה לו הווילא דהא רבר שזו לו וכבר את עשונו ונני ציתו חלא ועי"ל דרש"י
דייק ונדלא ונכרש ח"כ הכסוק למה נראה אליו ח"כ ונסתווה ודאי לנקר את החולה. (ר"י) י"ל למה פירש
רש"י לנקר את החולה ולא חזר לנקר לשי שזכאן חנו למדון מנות ניקור חולים כוונתו חז"ל לכך חזר לנקר

RUSSIAN

8 Point Lining Russian

Sold in Weight Fonts only

Это должно было уведомлено въ прошломъ го-
ду, во время царствования АЛЕКСАНДРА ИТО-
РОГО, что въ столицѣ Петербургъ началась
важная перемена полиціи, которая можетъ быть
прибавляла мируму народу болѣе жадности къ
революціонной славѣ. Одинъ остроумный про-

10 Point Century Expanded Russian Sold in Weight Fonts only

Общество Американскихъ Словолитни-
ковъ рекомендуетъ свой богатый складъ
Английскихъ, Нѣмецкихъ, Греческихъ и
Еврейскихъ шрифтовъ, сдѣланныхъ изъ
самаго лучшаго матеріала. Печатныя и

12 Point Century Expanded Russian

Sold in Weight Fonts only

Общество Американскихъ Словолитниковъ рекомендуетъ свой богатый
складъ Английскихъ, Нѣмецкихъ, Греческихъ и Еврейскихъ шрифтовъ,
сдѣланныхъ изъ самаго лучшаго матеріала. Печатныя и бумаго-рѣзные
машины наилучшей конструкціи и всякіе типографическіе матеріалы по

12 Point Russian No. 10

Sold in Weight Fonts only

Общество Американскихъ Словолитниковъ рекомендуетъ свой богатый
складъ Английскихъ, Нѣмецкихъ, Греческихъ и Еврейскихъ шрифтовъ,
сдѣланныхъ изъ самаго лучшаго матеріала. Печатныя и бумаго-рѣзные
машины наилучшей конетрукціи и всякіе типографическіе матеріалы по

12 Point Russian No. 10. Cast on Original Line.

ESPERANTO ACCENTS

8 Point No. 1 for Century Expanded
Per Font \$1 25

Ĉu vi scias kion povas fari Es-
peranto ĉe homo simploviva kaj
ne inkлина al eksterlandaj vo-
jaĝoj? Ne? Aŭskultu do kion
mi persone CGAJSUĉĝhĵŝu

8 Point No. 3 for Century Expanded
Italic. Per Font \$2 00

*In 1903, mi ekdeziris viziti la
europain esperantistojn, sed
mi ne havis sufiĉe da mono por
pagi la transmaran vojaĝon.
Tamen tio CGAJSUĉĝhĵŝu*

8 Point No. 5 for Century Bold
Per Font \$1 25

**Jes, alvenis tlu sento, kiu do-
nas la veran fratamon al frem-
duloj, faras nian vividon brua
kaj igas esperantiston propa-
gandi eĉ CGAJSUĉĝhĵŝu**

10 Point No. 2 for Century Expanded
Per Font \$1 50

Antaŭ nekalkuleblaj jaroj
vivis maljunulo kaj mal-
junulino. La maljunulo,
kiu havis ĜĈAJSUĉĝhĵŝu

10 Point No. 4 for Century Expanded
Italic. Per Font \$2 25

*Unu tagon, je la piedo de
ia monto, la maljunulo
renkontis la perditan bir-
don, kaj CGAJSUĉĝhĵŝu*

10 Point No. 6 Century Bold
Per Font \$1 50

**Tiam si demandis la edzon
pri la vojo al la domo de
la pasero, kaj ekiris je sia
vojaĝo. CGAJSUĉĝhĵŝu**

Type for Music Printers

EXCELSIOR MUSIC

Weight of smallest font, 30 pounds. Per pound \$3 60

THE STAR-SPANGLED BANNER

FRANCIS SCOTT KEY. 1814

Voices in unison

Oh, say, can you see, by the dawn's early light, What so proud-ly we hail'd at the

EXCELSIOR MUSIC No. 2

Weight of smallest font, 30 pounds. Per pound \$3 60

MY COUNTRY! 'TIS OF THEE

SAMUEL F. SMITH

H. CAREY

My country! 'tis of thee, Sweet land of lib - er - ty, Of thee I sing; Land where my

EXCELSIOR MUSIC No. 3

Weight of smallest font, 30 pounds. Per pound \$3 60

Novello, or English Note

OLD HUNDRED

ISAAC WATTS

G. FRANC

Be - fore Je - ho-vah's aw - ful throne, Ye na - tions! bow with sa - cred joy:

DIAMOND MUSIC No. 1

Weight of smallest font, 60 pounds. Per pound \$3 20

HOME, SWEET HOME

With expression

BISHOP

Mid pleas-ures and pal - a - ces though we may roam, Be it ev - er so

AMERICAN TYPE FOUNDERS COMPANY

EVERYTHING FOR THE PRINTER

Univ Calif - Digitized by Microsoft®

Type for Music Printers

DIAMOND MUSIC No. 2

Weight of smallest font, 30 pounds. Per pound \$3 20

ANNIE LAURIE

Tenderly

Max - wel - ton's braes are bon - nie, Where ear - ly fa's the dew,

DIAMOND MUSIC No. 3

Weight of smallest font, 30 pounds. Per pound \$3 20

AULD LANG SYNE

ROBERT BURNS

CHORUS.

For auld lang syne, my dear, For auld lang syne:

DIAMOND MUSIC No. 4

Weight of smallest font, 30 pounds. Per pound \$3 20

Novello, or English Note

WATCH ON THE RHINE

WILHELM

Dear Fath - er - land, let peace be thine, Dear Fath - er - land, let peace be thine.

AGATE MUSIC No. 3

Weight of smallest font, 30 pounds. Per pound \$2 40

cantabile.

mf

AMERICAN TYPE FOUNDERS COMPANY
EVERYTHING FOR THE PRINTER

Type for Music Printers

AGATE MUSIC No. 3

Weight of Smaller Font, 30 pounds. Per pound \$2.40

VIVE L'AMERICA, HOME OF THE FREE

H. MILLARD

Marziale

ff

p

Mar.

NONPAREIL MUSIC No. 3

Weight of smaller font, 30 pounds. Per pound \$2.00

EVER BE HAPPY

BALFE

Allegretto Moderato

mf

AMERICAN TYPE FOUNDERS COMPANY

EVERYTHING FOR THE PRINTER

Miscellaneous For Ordinary and
Extraordinary Uses
Types and Characters

Accents
Body Type Sundries
Footnote Indicators
Metal Braces and Dashes
Piece Fractions
Special Signs
Signs and Definitions
Imprints
Parentheses and Brackets
Per Cent and Cent Marks
Time-Table Figures
Job Type Fractions
Advertising Figures
Calendar Figures
Baseball Blanks
Card Pips
Stars and Crosses
Weather Indicators
Election Signs
Paragraph Marks
Etc., etc.

American Type Founders Company

Footnote Indicators and Calendar Figures

FOOTNOTE INDICATORS

Footnote Indicators were designed particularly for use in railroad work and tariff sheets, but may also be used for reference marks whenever required. Footnote Indicators may be used in place of asterisks, daggers, etc.

12 Point Footnote Indicators

10 Point Footnote Indicators

Scheme and Price of Footnote Indicators

6 Point No. 615	{ 30 each, characters 1 to 6, inc	\$1 00
	{ 28 each, characters 7 to 15, inc	
6 Point No. 630	{ 30 each, characters 16 to 21, inc	1 00
	{ 28 each, characters 22 to 30, inc	
6 Point No. 650	{ 22 each, characters 31 to 42, inc	1 00
	{ 21 each, characters 43 to 50, inc	
6 Point No. 675	{ 18 each, characters 51 to 57, inc	1 00
	{ 17 each, characters 58 to 75, inc	
6 Point No. 699	{ 18 each, characters 76 to 99, inc	1 00
8 Point No. 815	{ 22 each, characters 1 to 9, inc	1 00
	{ 21 each, characters 10 to 15, inc	
8 Point No. 830	{ 22 each, characters 16 to 24, inc	1 00
	{ 21 each, characters 25 to 30, inc	
8 Point No. 850	{ 17 each, characters 31 to 34, inc	1 00
	{ 16 each, characters 35 to 50, inc	
8 Point No. 875	{ 13 each, characters 51 to 74, inc	1 00
	{ 12, character 75	
8 Point No. 899	{ 14 each, characters 76 to 87, inc	1 00
	{ 13 each, characters 88 to 99, inc	
10 Point No. 1015	{ 18 each, characters 1 to 3, inc	1 00
	{ 17 each, characters 4 to 15, inc	
10 Point No. 1030	{ 18 each, characters 16 to 18, inc	1 00
	{ 17 each, characters 19 to 30, inc	
10 Point No. 1050	{ 13 each, characters 31 to 48, inc	1 00
	{ 12 each, characters 49 to 50, inc	
10 Point No. 1075	{ 11 each, characters 51 to 58, inc	1 00
	{ 10 each, characters 59 to 75, inc	
10 Point No. 1099	{ 11 each, characters 76 to 98, inc	1 00
	{ 10 each, characters 99 to 99, inc	
12 Point No. 1215	{ 12 each, characters 1 to 15, inc	1 00
12 Point No. 1230	{ 12 each, characters 16 to 30, inc	1 00
12 Point No. 1250	{ 9 each, characters 31 to 50, inc	1 00
12 Point No. 1275	{ 8 each, characters 51 to 55, inc	1 00
	{ 7 each, characters 56 to 75, inc	
12 Point No. 1299	{ 8 each, characters 76 to 87, inc	1 00
	{ 7 each, characters 88 to 99, inc	

8 Point Footnote Indicators

6 Point Footnote Indicators

MINIATURE CALENDAR FIGURES

These Calendar Figures make a very attractive calendar on blotters and for a multiplicity of commercial requirements. Many printers make a specialty of monthly blotters and other advertising forms which carry a calendar, and will readily appreciate the fact that these new figures will impart a distinctiveness to all such printing.

1913		FEBRUARY							1913	
SUN	MON	TUE	WED	THU	FRI	SAT				
○	○	○	○	○	○	○	①			
②	③	④	⑤	⑥	⑦	⑧				
⑨	⑩	⑪	⑫	⑬	⑭	⑮				
⑯	⑰	⑱	⑲	⑳	㉑	㉒				
㉓	㉔	㉕	㉖	㉗	㉘	○				

12 Point Calendar No. 1, per font \$1 25
 10 Point Calendar No. 1, per font 1 00
 8 Point Calendar No. 1, per font 1 00
 6 Point Calendar No. 1, per font 1 00

Miniature Calendar Figures are put up in usable fonts containing sufficient for yearly calendars in the 6 Point size, and for six months in the 8, 10 and 12 Point sizes, including blank circles.

1913		JUNE					1913
SUN	MON	TUE	WED	THU	FRI	SAT	
①	②	③	④	⑤	⑥	⑦	
⑧	⑨	⑩	⑪	⑫	⑬	⑭	
⑮	⑯	⑰	⑱	⑲	⑳	㉑	
㉒	㉓	㉔	㉕	㉖	㉗	㉘	
㉙	㉚	○	○	○	○	○	

Accented Letters for Modern Languages

REGARDING OUR ACCENTED LETTERS

So great is the variety of accented letters made by the American Type Founders Company that it is impracticable to attempt to list the individual characters in this catalogue. Such a list would necessarily be incomplete before this book was off the press, because important additions are being made almost daily. The list printed herewith is therefore limited to the type faces shown in this specimen book for which accented letters are made. A complete list of accents for these and other faces is published by the American Type Founders Company in loose leaf form, for which a suitable leather cover is provided, and may be obtained from any of our Selling Houses, for temporary use, or the accent list may be purchased outright for \$2.00. This price includes the mailing of changes and additions as made from time to time. To those having considerable use for accents this book will be found a great convenience.

ACCENTED LETTERS USED IN VARIOUS MODERN LANGUAGES

<p>Bohemian Á Ę Í Ó Ů Ů Ÿ Ě Ć Ď Ń Ř Š Ť Ž á ę í ó ú ú ŷ ě ć đ ń ř š ť ž</p>	<p>German Ä Ö Ü ä ö ü</p>	<p>Polish Ó A E Ć Ł Ń Ś Ż Ź ó a e ć ł ń ś ż ź</p>
<p>Dutch Ÿ ŷ</p>	<p>Hungarian Á Ę Í Ó Ů Ů Ÿ á ę í ó ú ú ŷ</p>	<p>Portuguese Á Ę Í Ó Ů Ů Ÿ Ê Õ Ç ã Õ Ñ á ę í ó ú ú ŷ ê õ ç ã õ ñ</p>
<p>French É Á Ę Í Ó Ů Ů Ÿ Ę Ę Í Ó Ů Ů Ÿ é á ę í ó ú ú ŷ ę ę í ó ú ú ŷ</p>	<p>Italian Á Ę Í Ó Ů Ů Ÿ Ę Ę Í Ó Ů Ů Ÿ á ę í ó ú ú ŷ ę ę í ó ú ú ŷ</p>	<p>Spanish Á Ę Í Ó Ů Ů Ÿ á ę í ó ú ú ŷ</p>
	<p>Norwegian and Danish Æ æ Ø ø</p>	<p>Swedish Ä Ö Å ä ö å</p>

TABLE OF NUMBERS DESIGNATING ACCENTED LETTERS

Each accented letter is designated by an invariable number irrespective of face or size, as shown in the table below. In ordering it is only necessary to state the number of the accented letter and the name and size of the face.

NUMBER	ACCENT	NUMBER	ACCENT	NUMBER	ACCENT	NUMBER	ACCENT	NUMBER	ACCENT	NUMBER	ACCENT	NUMBER	ACCENT	NUMBER	ACCENT	NUMBER	ACCENT	NUMBER	ACCENT
1	á	101	Á	201	Á	18	ÿ	118	Ÿ	218	Ÿ	51	ø	151	Ø	251	ø		
2	é	102	É	202	É	19	â	119	Â	219	Â	52	ç	152	Ç	252	ç		
3	í	103	Í	203	Í	20	ê	120	Ê	220	Ê	54	ö	154	Ö	254	ö		
4	ó	104	Ó	204	Ó	21	î	121	Î	221	Î	55	ű	155	Ű	255	ű		
5	ú	105	Ú	205	Ú	22	ô	122	Ô	222	Ô	58	ą	158	Ą	258	ą		
6	ý	106	Ý	206	Ý	23	û	123	Û	223	Û	59	ę	159	Ę	259	ę		
7	à	107	À	207	À	37	č	137	Č	237	Č	60	ć	160	Ć	260	ć		
8	è	108	È	208	È	38	ď	138	Ď	238	Ď	61	ł	161	Ł	261	ł		
9	ì	109	Ì	209	Ì	39	ě	139	Ě	239	Ě	62	ń	162	Ń	262	ń		
10	ò	110	Ò	210	Ò	41	ň	141	Ň	241	Ň	63	ś	163	Ś	263	ś		
11	ù	111	Ù	211	Ù	42	ř	142	Ř	242	Ř	64	ž	164	Ž	264	ž		
13	ä	113	Ä	213	Ä	43	š	143	Š	243	Š	65	ź	165	Ź	265	ź		
14	ë	114	Ë	214	Ë	44	ť	144	Ť	244	Ť	70	ā	170	Ā	270	ā		
15	ï	115	Ï	215	Ï	45	ù	145	Ù	245	Ù	73	ō	173	Ō	273	ō		
16	ö	116	Ö	216	Ö	47	ž	147	Ž	247	Ž	79	ñ	179	Ñ	279	ñ		
17	ü	117	Ü	217	Ü	50	æ	150	Æ	250	Æ	80	å	180	Å	280	å		

All accents for capitals, small capitals and lower case shown in the above table are made for the following type faces in the size noted.

- Century Bold—Caps and Lower Case: 6, 8, 10, 12, 14, 18, 24, 30, 36, 42 and 48 Point.
- Century Expanded—Caps, Lower Case and Small Caps: 6, 8, 10, 12, 14 and 18 Point.
- Century Expanded Italic—Caps and Lower Case: 6, 8, 10, 12, 14 and 18 Point.
- Century Oldstyle—Caps, Lower Case and Small Caps: 6, 8, 10, 12, 14 and 18 Point.
- Century Oldstyle Bold—Caps and Lower Case: 6, 8, 10, 12, 14, 18, 24, 30, 36 and 48 Point.
- Century Oldstyle Italic—Caps and Lower Case: 6, 8, 10, 12, 14, 18, 24, 30, 36, 42 and 48 Point.
- Cheltenham Bold—Caps and Lower Case: 6, 8, 10, 12, 14, 18, 24, 30, 36, 42 and 48 Point.
- Cheltenham Bold Condensed—Caps and Lower Case: 6, 8, 10, 12, 14, 18, 24, 30, 36, 42 and 48 Point.
- Cheltenham Bold Extended—Caps and Lower Case: 6, 8, 10, 12, 14, 18, 24, 30, 36, 42 and 48 Point.
- Cheltenham Bold Extra Condensed—Caps and Lower Case: 6, 8, 10, 12, 14, 18, 24, 30, 36, 42 and 48 Point.
- Cheltenham Oldstyle—Caps and Lower Case: 6, 8, 10, 12, 14, 18, 24, 30, 36, 42 and 48 Point.
- Cheltenham Wide—Caps and Lower Case: 6, 8, 10, 12, 14, 18, 24, 30, 36, 42 and 48 Point.

Our complete list of piece accents for job and body type faces will be found on page 914

Accented Letters for Modern Languages

SOME TYPE FACES FOR WHICH NUMEROUS ACCENTED LETTERS ARE MADE

In addition to the list given on the preceding page, the American Type Founders Company makes an exceptionally liberal number of accented letters for its extensive line of popular type faces as is shown by the schedule below. As additions to these faces are also constantly being made the Loose Leaf Accent Book should be consulted when ordering.

Adver Condensed—Caps and Lower Case: 8, 10, 12, 14, 18, 24, 30, 36 and 48 Point.
American Extra Condensed—Caps and Lower Case: 12, 14, 18, 24, 30, 36, 42, 48, 54, 60 and 72 Point.
Blair—Caps: 6 and 12 Point.
Bookman Oldstyle—Caps and Lower Case: 8, 8, 9, 10, 12, 14, 18, 20, 24, 30, 36, 48, 60 and 72 Point.
Clearface Bold—Caps and Lower Case: 6, 8, 10, 12, 14, 18, 24, 30, 36, 42 and 48 Point.
Compact—Caps and Lower Case: 8, 10, 12, 14, 18, 24, 30, 36, 42, 48, 60 and 72 Point.
Curtis Post—Caps and Lower Case: 12, 14, 18, 24, 30, 36, 42 and 48 Point.
Della Robbia—Caps and Lower Case: 6, 8, 10, 12, 14 and 18 Point.
Engravers Old English—Caps and Lower Case: 6, 8, 10, 12, 14, 18, 24, 30, 36, 42, 48, 60 and 72 Point.
Heavy Caslon—Caps and Lower Case: 6, 8, 10, 12, 14 and 18 Point.
Light Dorsey—Caps and Lower Case: 5, 6, 8, 10, 12, 14 and 18 Point.
Lining Boldface No. 520—Caps and Lower Case: 5½, 6, 7, 8, 9, 10, 11 and 12 Point.
Lining Boldface Italic No. 520—Caps and Lower Case: 6, 8, 9, 10, 11 and 12 Point.
Lining Caslon No. 540—Caps and Lower Case: 6, 8, 10, 12 and 14 Point.
Lining Condensed Title No. 523—Caps and Lower Case: 6, 6, 8, 10, 12, 18, 24 and 30 Point.
Lining DeVenne No. 2—Caps and Lower Case: 5½, 6, 8, 10, 12, 18, 24, 30, 36, 48, 54, 60 and 72 Point.
Lining DeVenne Condensed No. 2—6, 8, 10, 12, 14, 18, 24, 30, 36, 42 and 48 Point.
Lining French Oldstyle No. 552—Caps, Lower Case and Small Caps: 6, 8, 9, 10, 12 and 18 Point.
Lining Gothic No. 544—Caps and Lower Case: 6, 8, 10, 12, 14, 18, 24, 30, 36, 42 and 48 Point.
Lining Gothic No. 545—Caps and Lower Case: 6, 8, 9, 10, 12, 14, 18, 24, 30, 36, 42, 48, 54 and 60 Point.
Lining Gothic Condensed No. 523—Caps and Lower Case: 6, 8, 10, 12, 18, 30 and 36 Point.
Lining Gothic Condensed No. 529—Caps and Lower Case: 12, 14, 18, 24, 30, 60 and 72 Point.
Lining Oldstyle No. 523—Caps, Lower Case and Small Caps: 6, 5½, 6, 8, 10 and 12 Point.
Lining Oldstyle Italic No. 523—Caps and Lower Case: 5, 5½, 6, 8, 10 and 12 Point.
Lining Oldstyle No. 550—Caps, Lower Case and Small Caps: 6, 7, 8, 9, 10 and 12 Point.
Lining Oldstyle Italic No. 550—Caps and Lower Case: 6, 7, 8, 9, 10 and 12 Point.
Lining Oldstyle Antique No. 560—Caps and Lower Case: 6, 8, 9, 10, 12, 14, 18, 20, 21, 30, 36, 48, 60 and 72 Point.
Lining Roman No. 510—Caps, Lower Case and Small Caps: 6, 8, 10, 11 and 12 Point.

Lining Roman No. 524—Caps and Lower Case: 5 Point.
Lining Roman No. 527—Caps and Lower Case: 5 and 5½ Point.
Lining Ronaldson Oldstyle No. 551—Caps, Lower Case and Small Caps: 6, 7, 8, 9, 10, 11, 12 and 14 Point.
Lining Ronaldson Oldstyle Italic No. 551—Caps and Lower Case: 6, 7, 8, 9, 10, 11 and 12 Point.
Lining Schoeffer Oldstyle No. 2—Caps and Lower Case: 8, 10, 12, 14, 18, 24, 30, 36 and 48 Point.
MacFarland—Caps and Lower Case: 6, 7, 8, 9, 10, 11, 12, 14, 16, 18, 20, 24, 30 and 36 Point.
MacFarland Italic—Caps and Lower Case: 6, 8, 9, 10, 12, 14, 16, 18, 20, 24 and 30 Point.
New Caslon—Caps and Lower Case: 5, 6, 8, 10, 12, 14 and 18 Point.
New Caslon Italic—Caps and Lower Case: 6, 8, 10, 12, 14 and 18 Point.
New Model Remington Typewriter—Caps and Lower Case: 12 Point.
New Model Smith Premier Typewriter—Caps and Lower Case: 12 Point.
Oliver Typewriter—Caps and Lower Case: 12 Point.
Post Condensed—Caps and Lower Case: 6, 8, 10, 12, 14, 18, 24, 30, 36, 42 and 48 Point.
Post Monotone—Caps and Lower Case: 5 on 6, 6, 8, 10, 12, 14, 18, 24, 30 and 36 Point.
Post Monotone No. 2—Caps and Lower Case: 6, 8, 10, 12, 14, 18, 24, 30 and 36 Point.
Post Oldstyle Italic—Caps and Lower Case: 6, 8, 10, 12, 14, 18, 24, 30, 36, 48 and 60 Point.
Post Oldstyle Roman No. 1—Caps and Lower Case: 6, 8, 10, 12, 14, 18, 24, 30, 36, 42 and 48 Point.
Post Oldstyle Roman No. 2—Caps and Lower Case: 6, 8, 10, 12, 14, 18, 24, 30, 36, 42 and 48 Point.
Recut Caslon—Caps and Lower Case: 6, 8, 10, 12, 14 and 18 Point.
Recut Caslon Italic—Caps and Lower Case: 6, 8, 10, 12, 14 and 18 Point.
Ribbonface Typewriter—Caps and Lower Case: 12 Point.
Scotch Roman—Caps and Lower Case: 6, 8, 10, 11, 12 and 14 Point.
Scotch Roman Italic—Caps and Lower Case: 6, 8, 10, 12 and 14 Point.
Shaded Title Litho—Caps: 6, 12 and 24 Point.
Stenograf—Caps and Lower Case: 12 Point.
Typo Script—Caps and Lower Case: 14, 18, 24, 30, 36, 48 and 60 Point.
Typo Script Extended—Caps and Lower Case: 12, 14, 18, 24, 30, 36, 48 and 60 Point.
Typo Slope—Caps and Lower Case: 12, 14, 18, 24, 30, 36 and 48 Point.
Typo Text—Caps and Lower Case: 8, 10, 12, 14, 18 and 24 Point.

Price List of Fonts of Accented Letters for Various Languages

POINT	CROATIAN DANISH	FRENCH L. C. ONLY	GERMAN ITALIAN	PORTUGUESE SWEDISH	SLOVENIAN SPANISH	FRENCH COMPLETE	POLISH	BOHEMIAN	HUNGARIAN	SLOVAK
5.....	\$0.20	\$0.20	\$0.20	\$0.20	\$0.20	\$0.35	\$0.35	\$0.50	\$0.50	\$0.50
5½.....	.20	.20	.20	.20	.20	.35	.35	.50	.50	.50
6.....	.20	.20	.20	.20	.20	.35	.35	.50	.50	.50
7.....	.25	.25	.25	.25	.25	.40	.40	.55	.55	.55
8.....	.25	.25	.25	.25	.25	.40	.40	.55	.55	.55
9.....	.25	.25	.25	.25	.25	.45	.45	.60	.60	.60
10.....	.25	.25	.25	.25	.25	.45	.45	.60	.60	.60
11.....	.30	.30	.30	.30	.30	.50	.50	.65	.65	.65
12.....	.30	.30	.30	.30	.30	.50	.50	.65	.65	.65
14.....	.30	.30	.30	.30	.30	.65	.65	.75	.75	.75
16.....	.30	.30	.30	.30	.30	.65	.65	.75	.75	.75
18.....	.35	.35	.35	.35	.35	.60	.60	.85	.85	.85
20.....	.35	.35	.35	.35	.35	.60	.60	.85	.85	.85
24.....	.40	.40	.40	.40	.40	.70	.70	1.00	1.00	1.00
30.....	.60	.50	.50	.60	.60	.85	.85	1.15	1.15	1.15
36.....	.60	.60	.60	.60	.60	1.00	1.00	1.35	1.35	1.35
42.....	.75	.75	.75	.75	.75	1.25	1.25	1.75	1.75	1.75
48.....	.85	.85	.85	.85	.85	1.50	1.50	2.10	2.10	2.10
Larger ..	10% of the list price of the font					20% of the list price of the font.		30% of the list price of the font.		

Our complete list of piece accents for job and body type faces will be found on page 914

Body Type Sundries

REFERENCES No. 1

En Set except Fists

18 Point Per lb. font \$0 50
 * † ‡ § || ¶  

14 Point Per lb. font \$0 50
 * † ‡ § || ¶  

12 Point Per lb. font \$0 52
 * † ‡ § || ¶  

11 Point Per lb. font \$0 55
 * † ‡ § || ¶  

10 Point Per lb. font \$0 56
 * † ‡ § || ¶  

9 Point Per lb. font \$0 60
 * † ‡ § || ¶  

8 Point Per lb. font \$0 64
 * † ‡ § || ¶  

7 Point Per lb. font \$0 69
 * † ‡ § || ¶  

6 Point Per lb. font \$0 79
 * † ‡ § || ¶  

COMMERCIAL MARKS No. 1

Em Set except Cent Mark

18 Point Per lb. font \$0 50
 @ lb % a/c ¢

14 Point Per lb. font \$0 50
 @ lb % a/c ¢

12 Point Per lb. font \$0 52
 @ lb % a/c ¢

11 Point Per lb. font \$0 55
 @ lb % a/c ¢

10 Point Per lb. font \$0 56
 @ lb % a/c ¢

9 Point Per lb. font \$0 60
 @ lb % a/c ¢

8 Point Per lb. font \$0 64
 @ lb % a/c ¢

7 Point Per lb. font \$0 69
 @ lb % a/c ¢

6 Point Per lb. font \$0 79
 @ lb % a/c ¢

BRACES AND DASHES No. 1

18 Point Per lb. font \$0 50
  

14 Point Per lb. font \$0 50
  

12 Point Per lb. font \$0 52
  

11 Point Per lb. font \$0 55
  

10 Point Per lb. font \$0 56
  

9 Point Per lb. font \$0 50
  

8 Point Per lb. font \$0 64
  

7 Point Per lb. font \$0 69
  

6 Point Per lb. font \$0 79
  

5½ Point Per lb. font \$0 92
  

5 Point Per lb. font \$1 05
  

For many years the American Type Founders Company has enjoyed the reputation of making a most complete and satisfactory line of Body Type Sundries as well as the very best Body Type and Job Type Faces

Body Type Sundries

AMERICAN LINE LEADERS

AMERICAN LINE LEADERS SERIES 541

	One Dot to the Em	PER POUND
5 Point		\$1 05
5½ Point		\$0 92
6 Point		\$0 79
7 Point		\$0 69
8 Point		\$0 64
9 Point		\$0 60
10 Point		\$0 56
11 Point		\$0 55
12 Point		\$0 52
14 Point		\$0 50
18 Point		\$0 50

AMERICAN LINE LEADERS SERIES 543

	Three Dots to the Em	PER POUND
5 Point		\$1 05
5½ Point		\$0 92
6 Point		\$0 79
7 Point		\$0 69
8 Point		\$0 64
9 Point		\$0 60
10 Point		\$0 56
11 Point		\$0 55
12 Point		\$0 52
14 Point		\$0 50
18 Point		\$0 50

AMERICAN LINE LEADERS SERIES 542

	Two Dots to the Em	PER POUND
5 Point		\$1 05
5½ Point		\$0 92
6 Point		\$0 79
7 Point		\$0 69
8 Point		\$0 64
9 Point		\$0 60
10 Point		\$0 56
11 Point		\$0 55
12 Point		\$0 52
14 Point		\$0 50
18 Point		\$0 50

AMERICAN LINE LEADERS SERIES 544

	Fine Hyphen Face	PER POUND
6 Point		\$0 79
7 Point		\$0 69
8 Point		\$0 64
9 Point		\$0 60
10 Point		\$0 56
11 Point		\$0 55
12 Point		\$0 52
14 Point		\$0 50
18 Point		\$0 50

AMERICAN LINE LEADERS SERIES 545

Hyphen Face		PER POUND	PER POUND	
5 Point		\$1 05	10 Point	\$0 56
5½ Point		\$0 92	11 Point	\$0 55
6 Point		\$0 79	12 Point	\$0 52
7 Point		\$0 69	14 Point	\$0 50
8 Point		\$0 64	18 Point	\$0 50
9 Point		\$0 60		

The American Line Leaders herewith shown are the only correctly proportioned and accurately cut Leaders ever designed and cast. These have been cut in five distinct series, with a uniformity and harmony in the grading of the different sizes which will be appreciated by discriminating printers. This perfection has been attained only through the use of newly invented tools belonging exclusively to the American Type Founders Company. On this page is an impression of each size of the five styles. These Leaders are cast from Copper Alloy type metal, which excels all other makes in lightness and in wearing qualities. For the special convenience of printers they are put up in job fonts of three and five pounds and sold at regular body type rates, the same as charged when ordered in bulk. The American Line Leaders line accurately with all American Line faces cast on larger or smaller bodies by justification with point leads and slugs. A practical illustration is given on the following page.

Body Type Sundries

AMERICAN LINE LEADERS

Examples showing how our Leaders print

Specimen of 12 Point American Line Leaders No. 545 aligned with 16 Point and 30 Point Typo Script

Shipped, in good order by *on board steamer*
Copper Alloy, of American Line, articles as numbered below to be delivered
in good order to
at the port of *or his heirs or assigns:*
to pay the rate of *and charges \$*
Dated at *this* *day of* *1912.*

Specimen of 12 Point American Line Leaders No. 544 used with
 12 Point Lining Caslon Italic No. 540

Hungarians *Keler Bela*
Clover Blossom *Rogers*
Serenade *Beethoven*
Who is Sylvia *Schubert*

Specimen of 12 Point American Line Leaders No. 541 used with
 12 Point Century Oldstyle Italic

Allegro *Mattei*
Mattinata *Nieniawski*
Night Hymns *Thomas*
Leave Not *Bullard*

Specimen of 16 Point American Line Leaders No. 542 used with
 16 Point Cheltenham Oldstyle

Maiden's Lament *Scarlatti*
Mazurka in B Minor *Saint Saens*
Mandalay *A. G. Thomas*
Voci Di Primavera *Strauss*

Specimen of 16 Point American Line Leaders No. 543 used with
 16 Point Clearface

Son of the Puzta *Dillon*
Sunset *Elizabeth Coolidge*
The Podsnap Hunt *Hammel*
Le Cygne *Sir Harry Hoguet*

Specimen of 8 Point American Line Leaders No. 541 used with
 8 Point Della Robbia

Planet Venus *February 14*
La Champagne *March 17*
Montauk Point *October 19*
Virginian *November 21*

Specimen of 8 Point American Line Leaders No. 544 used with
 8 Point Century Expanded

The Year's at the Spring *Haydn*
'Neath the Stars *Sinzlee*
Presto in E Major *Beethoven*
Fifth Nocturne *Leybach*

Specimen of 6 Point American Line Leaders No. 543 used with
 6 Point Roman No. 500

Benefits of the Kindergarten *Chlekering*
The Modern Child *Lillian A. Robinson*
Some Curious Information *Grace Howard*
American Husbands *Kathie H. Purter*

Specimen of 6 Point American Line Leaders No. 542 used with
 6 Point Cheltenham Medium

Domestic Economy *Mary Ottman Bates*
Inventions of the Century *Ramage*
The Servant Question *Rachel Lowenritt*
Personation *Alice Elizabeth Moran*

Braces, Dashes, Fraction Marks and Canceled Figures

THREE POINT NEW METAL BRACES

3 Point	Per dozen of any one size \$0 60										Per font \$1 25
312	315	318	321	324	327	330	333	336	339		
342		348		351		354		360		366	
369			372			378			384		
387				390				396			

Made in 12, 15, 18, 21, 24, 27, 30, 33, 36, 39, 42, 48, 51, 54, 60, 66, 69, 72, 78, 84, 87, 90 and 96 Point lengths
The last two figures of each number indicate the length of Brace in points

FOUR POINT NEW METAL BRACES

4 Point	Per dozen of any one size \$0 60										Per font \$1 25
412	416	420	424	428	432	436	440	444	448		
452		456		460		464		468			
472				480				484			
488					496						

Made in 12, 16, 20, 24, 28, 32, 36, 40, 44, 48, 52, 56, 60, 64, 68, 72, 80, 84, 88 and 96 Point lengths
The last two figures of each number indicate the length of Brace in points

SIX POINT NEW METAL BRACES

6 Point	Per dozen of any one size \$0 50										Per font \$1 00
612	618	624	630	636	642	648	654				
660		666		672		678					
684			690			696					

Made in 12, 18, 24, 30, 36, 42, 48, 54, 60, 66, 72, 78, 84, 90 and 96 Point lengths
The last two figures of each number indicate the length of Brace in points

SIX POINT METAL BRACES

6 Point	Per dozen of any one size \$0 50						Per font \$1 00
1	2	3	4	5	6		

Font contains six of each. The number also indicates the length of each Brace in 12 Point ems

SIX POINT BRACES AND DASHES No. 2

6 Point	Per font \$1 25										
1	2	3	4	5	6	7	8	10	11		
9		12									

Font contains eight each Nos. 1 to 7, four each Nos. 8 to 12
Nos. 1 to 7 are for piecing. Nos. 8, 9, 10, 11 and 12 are complete and are 2, 3, 4, 5 and 6 ems respectively

DIAGONAL FRACTION MARKS

Font containing three sizes \$0 75

12 Point	9 Point	6 Point
////	////	////

Examples

$5\frac{1}{2}$	$8\frac{3}{8}$	$2\frac{7}{8}$	$\frac{24}{100}$
$3\frac{4}{5}$	$2\frac{3}{8}$	$1\frac{1}{2}$	$3\frac{1}{4}$
$5\frac{1}{2}$	$8\frac{7}{8}$	$4\frac{2}{3}$	$5\frac{3}{4}$
$7\frac{1}{4}$	$\frac{150}{1000}$		

CANCELED FIGURES

11 Point No. 40 Per font \$1 00

1 2 3 4 5 6 7 8 9 0

10 Point No. 40 Per font \$1 00

1 2 3 4 5 6 7 8 9 0

9 Point No. 40 Per font \$1 00

1 2 3 4 5 6 7 8 9 0

8 Point No. 40 Per font \$1 00

1 2 3 4 5 6 7 8 9 0

Radical Signs and Piece Fractions

SPECIAL RADICAL SIGNS

Notice.—These Special Radical Signs are cast so that ordinary two-point single rule will join at the top and line with them, as is shown in the following specimens:

5 Point Per font \$2 80

$\sqrt[5]{82.69}$ $\sqrt[5]{87.94}$

6 Point Per font \$2 00

$\sqrt[6]{62.80}$ $\sqrt[6]{67.04}$

8 Point Per font \$1 60

$\sqrt[8]{132}$ $\sqrt[8]{851}$ $\sqrt[8]{7859}$ $\sqrt[8]{9240}$

10 Point Per font \$1 30

$\sqrt[10]{63+24}$ $\sqrt[10]{29+78}$

12 Point Per font \$1 20

$\sqrt[12]{27.62}$ $\sqrt[12]{18.36}$

10 Point \times 14 Point Per font \$1 30

$\sqrt[10]{14}$ $\sqrt[14]{10}$ $\sqrt[10]{14}$ $\sqrt[14]{10}$ $\sqrt[10]{14}$ $\sqrt[14]{10}$

10 Point \times 16 Point Per font \$1 30

$\sqrt[10]{16}$ $\sqrt[16]{10}$ $\sqrt[10]{16}$ $\sqrt[16]{10}$ $\sqrt[10]{16}$ $\sqrt[16]{10}$

10 Point \times 20 Point Per font \$1 30

$\sqrt[10]{735}$ $\sqrt[20]{394}$ $\sqrt[10]{582}$ $\sqrt[20]{943}$

10 Point \times 21 Point Per font \$1 30

$\sqrt[10]{724+60}$ $\sqrt[21]{127-96}$

10 Point \times 26 Point Per font \$1 30

$\sqrt[10]{26}$ $\sqrt[26]{10}$ $\sqrt[10]{26}$ $\sqrt[26]{10}$ $\sqrt[10]{26}$ $\sqrt[26]{10}$

12 Point \times 36 Point /
14 Point \times 44 Point /
14 Point \times 48 Point Per font \$1 20

$\sqrt[14]{48}$ $\sqrt[44]{14}$ $\sqrt[48]{14}$ $\sqrt[36]{12}$

SELF SPACING PIECE FRACTIONS

These fonts are supplied with spaces and can be used with any type

12 Point Self Spacing Oldstyle No. 26 Per font \$2 50

12¹¹/₃₂ 1234567890 $\overline{1234567890}$ $\overline{\overline{1234567890}}$ 1234567890 49⁵/₁₆

11 Point Self Spacing Oldstyle No. 25 Per font \$2 50

24¹¹/₃₂ 1234567890 $\overline{1234567890}$ $\frac{3}{7}$ $\frac{4}{5}$ $\overline{1234567890}$ 1234567890 18⁷/₁₆

10 Point Self Spacing Oldstyle No. 24 Per font \$2 50

90¹⁹/₃₂ 1234567890 $\overline{1234567890}$ $\frac{5}{10}$ $\frac{1}{3}$ $\overline{1234567890}$ 1234567890 94⁵/₁₆

9 Point Self Spacing Oldstyle No. 23 Per font \$2 50

73¹³/₃₂ 1234567890 $\overline{1234567890}$ $\frac{1}{5}$ $\frac{2}{5}$ $\frac{3}{6}$ $\frac{4}{9}$ $\frac{3}{10}$ $\overline{1234567890}$ 1234567890 37⁹/₁₆

8 Point Self Spacing Oldstyle No. 22 Per font \$2 50

24¹⁷/₆₄ 1234567890 $\overline{1234567890}$ $\frac{1}{4}$ $\frac{1}{2}$ $\frac{2}{5}$ $\frac{4}{5}$ $\frac{3}{8}$ $\frac{7}{8}$ $\frac{9}{20}$ $\overline{1234567890}$ 1234567890 56⁷/₁₆

6 Point Self Spacing Oldstyle No. 21 Per font \$2 50

42¹³/₆₄ 1234567890 $\overline{1234567890}$ $\frac{1}{5}$ $\frac{2}{5}$ $\frac{1}{4}$ $\frac{1}{2}$ $\frac{3}{4}$ $\frac{1}{8}$ $\frac{3}{8}$ $\frac{5}{8}$ $\overline{1234567890}$ 1234567890 33¹¹/₁₆

12 Point Self Spacing Roman No. 31¹/₂ Per font \$2 50

60²⁰/₃₂ 1234567890 $\overline{1234567890}$ $\overline{\overline{1234567890}}$ 1234567890 14⁹/₁₆

11 Point Self Spacing Roman No. 21¹/₂ Per font \$2 50

45¹¹/₃₂ 1234567890 $\overline{1234567890}$ $\overline{\overline{1234567890}}$ 1234567890 21⁸/₁₆

10 Point Self Spacing Roman No. 17¹/₂ Per font \$2 50

72¹³/₃₂ 1234567890 $\overline{1234567890}$ $\frac{2}{9}$ $\frac{4}{5}$ $\overline{1234567890}$ 1234567890 36⁷/₁₆

9 Point Self Spacing Roman No. 32¹/₂ Per font \$2 50

32¹²/₃₂ 1234567890 $\overline{1234567890}$ $\frac{2}{3}$ $\frac{1}{5}$ $\frac{5}{6}$ $\frac{7}{8}$ $\frac{9}{10}$ $\overline{1234567890}$ 23⁹/₁₆

8 Point Self Spacing Roman No. 18¹/₂ Per font \$2 50

19¹¹/₃₂ 1234567890 $\overline{1234567890}$ $\frac{1}{4}$ $\frac{3}{5}$ $\frac{5}{6}$ $\frac{7}{7}$ $\frac{7}{10}$ $\frac{9}{20}$ $\frac{10}{20}$ $\overline{1234567890}$ 1234567890 84⁵/₁₆

7 Point Self Spacing Roman No. 23¹/₂ Per font \$2 50

39¹¹/₃₂ 1234567890 $\overline{1234567890}$ $\frac{1}{6}$ $\frac{2}{5}$ $\frac{3}{5}$ $\frac{4}{6}$ $\frac{9}{7}$ $\frac{3}{4}$ $\frac{5}{6}$ $\frac{9}{10}$ $\frac{19}{11}$ $\frac{15}{16}$ $\overline{1234567890}$ 1234567890 93³/₁₆

6 Point Self Spacing Roman No. 20¹/₂ Per font \$2 50

20⁹/₃₂ 1234567890 $\overline{1234567890}$ $\frac{1}{4}$ $\frac{3}{5}$ $\frac{1}{4}$ $\frac{4}{5}$ $\frac{5}{6}$ $\frac{7}{7}$ $\frac{5}{6}$ $\frac{9}{10}$ $\frac{19}{11}$ $\frac{11}{12}$ $\frac{15}{16}$ $\overline{1234567890}$ 1234567890 40¹/₁₆

Fractions, Special Figures and Root Signs

SUPERIOR AND INFERIOR LETTERS AND FRACTIONS

12 Point No. 150	Per font \$1 20
abcdefghijklmnopqrst 1234567890	abcdefghijklmnopqrst 1234567890
11 Point No. 150	Per font \$1 20
abcdefghijklmnopqrst 1234567890	abcdefghijklmnopqrst 1234567890
10 Point No. 150	Per font \$1 40
abcdefghijklmnopqrstuv 1234567890	abcdefghijklmnopqrstuv 1234567890
9 Point No. 150	Per font \$1 45
abcdefghijklmnopqrstuv 1234567890	abcdefghijklmnopqrstuv 1234567890
8 Point No. 150	Per font \$1 65
abcdefghijklmnopqrstuvwxy 1234567890	abcdefghijklmnopqrstuvwxy 1234567890
7 Point No. 150	Per font \$1 90
abcdefghijklmnopqrstuvwxy 1234567890	abcdefghijklmnopqrstuvwxy 1234567890
6 Point No. 150	Per font \$2 10
abcdefghijklmnopqrstuvwxy 1234567890	abcdefghijklmnopqrstuvwxy 1234567890
5½ Point No. 40	Per font \$2 40
abcdefghijklmnopqrstvwxyz 1234567890	abcdefghijklmnopqrstvwxyz 1234567890

The font prices quoted above are for single fonts of either Superior Letters, Inferior Letters, Superior Figures or Inferior Figures

PIECE FRACTIONS

12 Point No. 120	Per font \$2 00
1 2 3 4 5 6 7 8 9 0 1 2 3 4 5 6 7 8 9 0	1 2 3 4 5 6 7 8 9 0 1 2 3 4 5 6 7 8 9 0
$\frac{2}{5}$ $\frac{3}{16}$ $\frac{5}{36}$ $\frac{13}{68}$ $\frac{9}{100}$ $\frac{33}{100}$	
11 Point No. 120	Per font \$2 40
1 2 3 4 5 6 7 8 9 0 1 2 3 4 5 6 7 8 9 0	1 2 3 4 5 6 7 8 9 0 1 2 3 4 5 6 7 8 9 0
$\frac{2}{3}$ $\frac{3}{7}$ $\frac{5}{9}$ $\frac{4}{25}$ $\frac{35}{86}$ $\frac{7}{234}$ $\frac{68}{275}$	
10 Point No. 120	Per font \$2 80
1 2 3 4 5 6 7 8 9 0 1 2 3 4 5 6 7 8 9 0	1 2 3 4 5 6 7 8 9 0 1 2 3 4 5 6 7 8 9 0
$\frac{2}{5}$ $\frac{3}{20}$ $\frac{4}{68}$ $\frac{7}{90}$ $\frac{9}{10}$ $\frac{24}{160}$ $\frac{45}{200}$	
9 Point No. 120	Per font \$3 20
1 2 3 4 5 6 7 8 9 0 1 2 3 4 5 6 7 8 9 0	1 2 3 4 5 6 7 8 9 0 1 2 3 4 5 6 7 8 9 0
$\frac{2}{8}$ $\frac{4}{27}$ $\frac{3}{13}$ $\frac{12}{35}$ $\frac{12}{132}$ $\frac{17}{350}$ $\frac{31}{1000}$	
8 Point No. 120	Per font \$3 60
1 2 3 4 5 6 7 8 9 0 1 2 3 4 5 6 7 8 9 0	1 2 3 4 5 6 7 8 9 0 1 2 3 4 5 6 7 8 9 0
$\frac{1}{4}$ $\frac{2}{5}$ $\frac{3}{7}$ $\frac{4}{28}$ $\frac{5}{35}$ $\frac{6}{150}$ $\frac{9}{197}$ $\frac{27}{420}$	
7 Point No. 40	Per font \$5 00
1 2 3 4 5 6 7 8 9 0 1 2 3 4 5 6 7 8 9 0	1 2 3 4 5 6 7 8 9 0 1 2 3 4 5 6 7 8 9 0
$\frac{1}{2}$ $\frac{2}{5}$ $\frac{3}{7}$ $\frac{4}{28}$ $\frac{5}{45}$ $\frac{6}{82}$ $\frac{7}{23}$ $\frac{34}{100}$ $\frac{24}{133}$	
6 Point No. 120	Per font \$5 00
1 2 3 4 5 6 7 8 9 0 1 2 3 4 5 6 7 8 9 0	1 2 3 4 5 6 7 8 9 0 1 2 3 4 5 6 7 8 9 0
$\frac{5}{8}$ $\frac{7}{27}$ $\frac{3}{7}$ $\frac{4}{27}$ $\frac{5}{35}$ $\frac{6}{45}$ $\frac{7}{21}$ $\frac{160}{100}$ $\frac{24}{100}$ $\frac{33}{133}$	

SUPERIOR AND INFERIOR FRACTIONS

12 Point	Per font \$1 20
$25\frac{14}{25}$ 1234567890	1234567890 / $36\frac{28}{57}$
11 Point	Per font \$1 20
$62\frac{12}{78}$ 1234567890	1234567890 / $98\frac{45}{89}$
10 Point	Per font \$1 40
$38\frac{50}{85}$ 1234567890	1234567890 / $20\frac{19}{26}$

9 Point	Per font \$1 45
$47\frac{36}{52}$ 1234567890	1234567890 / $15\frac{19}{82}$
8 Point	Per font \$1 65
$35\frac{19}{47}$ 1234567890	1234567890 / $46\frac{21}{46}$
7 Point	Per font \$1 90
$69\frac{47}{73}$ 1234567890	1234567890 / $82\frac{69}{71}$
6 Point	Per font \$2 10
$14\frac{36}{61}$ 1234567890	1234567890 / $35\frac{58}{64}$

SPECIAL FRACTIONS

8 Point No. 1528	Per font \$0 50
$\frac{1}{4}$ $\frac{1}{2}$ $\frac{3}{4}$ $\frac{1}{3}$ $\frac{2}{3}$ $\frac{1}{8}$ $\frac{3}{8}$ $\frac{5}{8}$ $\frac{7}{8}$	
7 Point No. 1528	Per font \$0 50
$\frac{1}{4}$ $\frac{1}{2}$ $\frac{3}{4}$ $\frac{1}{3}$ $\frac{2}{3}$ $\frac{1}{8}$ $\frac{3}{8}$ $\frac{5}{8}$ $\frac{7}{8}$	
6 Point No. 1528	Per font \$0 50
$\frac{1}{4}$ $\frac{1}{2}$ $\frac{3}{4}$ $\frac{1}{3}$ $\frac{2}{3}$ $\frac{1}{8}$ $\frac{3}{8}$ $\frac{5}{8}$ $\frac{7}{8}$	
5½ Point No. 1528	Per font \$0 60
$\frac{1}{4}$ $\frac{1}{2}$ $\frac{3}{4}$ $\frac{1}{3}$ $\frac{2}{3}$ $\frac{1}{8}$ $\frac{3}{8}$ $\frac{5}{8}$ $\frac{7}{8}$	
6 Point No. 154	Per font \$0 50
$\frac{1}{4}$ $\frac{1}{2}$ $\frac{3}{4}$ $\frac{1}{3}$ $\frac{2}{3}$ $\frac{1}{8}$ $\frac{3}{8}$ $\frac{5}{8}$ $\frac{7}{8}$	
5½ Point No. 154	Per font \$0 50
$\frac{1}{4}$ $\frac{1}{2}$ $\frac{1}{3}$ $\frac{3}{4}$ $\frac{2}{3}$ $\frac{1}{8}$ $\frac{3}{8}$ $\frac{5}{8}$ $\frac{7}{8}$	
5½ Point No. 40	Per font \$0 50
$\frac{1}{16}$ $\frac{3}{16}$ $\frac{5}{16}$ $\frac{7}{16}$ $\frac{9}{16}$ $\frac{11}{16}$ $\frac{13}{16}$ $\frac{15}{16}$	

SPECIAL FIGURES

8 Point Two-Third Figures	Per lb. \$0 64
1 2 3 4 5 6 7 8 9 0 \$	
7 Point Five-Eighth Figures	Per lb. \$0 69
1 2 3 4 5 6 7 8 9 0 \$	
6 Point Three-Quarter Figures	Per lb. \$0 79
1 2 3 4 5 6 7 8 9 0 \$	
6 Point Five-Seventh Figures	Per lb. \$0 79
1 2 3 4 5 6 7 8 9 0 \$	
5½ Point Five-Seventh Figures	Per lb. \$0 92
1 2 3 4 5 6 7 8 9 0 \$	
5 Point Two-Third Figures	Per lb. \$1 05
1 2 3 4 5 6 7 8 9 0 \$	

PIECE ROOT SIGNS

For making Root Signs of any Power. Per font, any one size, \$1 00

20 Pt. 10 pt. body, 10 pt. set	16 Pt. 8 pt. body, 8 pt. set	10 Pt. 5 pt. body, 5 pt. set	8 Pt. 4 pt. body, 4 pt. set
✓ /	✓ /	✓ /	✓ /

Miscellaneous Signs and Definitions

ALGEBRAIC SIGNS No. 150

12 Point Per font \$1 16

51	52	53	54	55	56	57
+	-	×	÷	=	±	±
58	59	60	61	62	63	64
□	△	<	∠	∩	:	::
65	66	67				

10 Point Per font \$1 30

51	52	53	54	55	56	57
+	-	×	÷	=	±	±
58	59	60	61	62	63	64
□	△	<	∠	∩	:	::
65	66	67				

8 Point Per font \$1 60

51	52	53	54	55	56	57	58	59	60
+	-	×	÷	=	±	±	□	△	
61	62	63	64	65	66	67			
<	∠	∩	:	::	∩	∩			

11 Point Per font \$1 22

51	52	53	54	55	56	57
+	-	×	÷	=	±	±
58	59	60	61	62	63	64
□	△	<	∠	∩	:	::
65	66	67				

9 Point Per font \$1 44

51	52	53	54	55	56	57	58
+	-	×	÷	=	±	±	□
59	60	61	62	63	64	65	
△	<	∠	∩	:	::		
66	67						

7 Point Per font \$1 80

51	52	53	54	55	56	57	58	59	60
+	-	×	÷	=	±	±	□	△	
61	62	63	64	65	66				
<	∠	∩	:	::	∩	∩			

6 Point Per font \$2 00

51	52	53	54	55	56	57	58	59	60
+	-	×	÷	=	±	±	□	△	
61	62	63	64	65	66				
<	∠	∩	:	::	∩	∩			

MEDICAL SIGNS No. 150

12 Point Per font \$0 50

51	52	53	54	55	56	57
℞	℞	℞	℞			

11 Point Per font \$0 50

51	52	53	54	55	56	57
℞	℞	℞	℞			

10 Point Per font \$0 50

51	52	53	54	55	56	57
℞	℞	℞	℞			

9 Point Per font \$0 50

51	52	53	54	55	56	57
℞	℞	℞	℞			

8 Point Per font \$0 50

51	52	53	54	55	56	57
℞	℞	℞	℞			

7 Point Per font \$0 50

51	52	53	54	55	56	57
℞	℞	℞	℞			

6 Point Per font \$0 50

51	52	53	54	55	56	57
℞	℞	℞	℞			

PRICES

Medical, Arithmetical, Astronomical, Algebraic and Miscellaneous Signs are sold by the pound or single character as follows:

	Per Pound	Per Character
5½ Pt. . . .	\$2 40	\$0 05
6 Pt. . . .	2 00	05
7 Pt. . . .	1 80	05
8 Pt. . . .	1 60	05
9 Pt. . . .	1 44	05
10 Pt. . . .	1 30	05
11 Pt. . . .	1 22	05
12 Pt. . . .	1 16	05
14 to 20 Pt.	06

ARITHMETICAL SIGNS No. 150

12 Point Per font \$0 50

+	-	×	÷	=
---	---	---	---	---

11 Point Per font \$0 50

+	-	×	÷	=
---	---	---	---	---

10 Point Per font \$0 50

+	-	×	÷	=
---	---	---	---	---

9 Point Per font \$0 50

+	-	×	÷	=
---	---	---	---	---

8 Point Per font \$0 50

+	-	×	÷	=
---	---	---	---	---

7 Point Per font \$0 50

+	-	×	÷	=
---	---	---	---	---

6 Point Per font \$0 50

+	-	×	÷	=
---	---	---	---	---

5½ Point Per font \$0 50

+	-	×	÷	=
---	---	---	---	---

ILLUSTRATIONS AND DEFINITIONS OF SIGNS

Mathematical

- + plus
- minus
- × into, with
- ÷ divided by
- = equality
- ± plus or minus
- square
- rectangle
- △ triangle
- circle
- ∠ angle
- ∩ right angle
- or > greater than
- or < less than
- ⊥ perpendicular
- ~ difference
- ∫ integration
- ↔ equivalency
- :: proportion
- * geometrical proportion
- difference, excess

Mathematical (Continued)

- ∴ therefore
- ∵ because
- ∠ radical
- ° degree
- ′ minute
- ″ second

Commercial

- @ at, to
- ℥ per, each
- ℔ pound
- % percentum
- / shilling
- c cent
- ₥ account

Medical

- ℞ recipe, take
- ℥ ounce
- ℥ drachm
- ℥ scruple

Ecclesiastical

- ∎ versicle
- ∎ response
- ✝ or † sign of the cross

Astronomical

- ♈ Aries
- ♉ Taurus
- ♊ Gemini
- ♋ Cancer
- ♌ Leo
- ♍ Virgo
- ♎ Libra
- ♏ Scorpio
- ♐ Sagittarius
- ♑ Capricornus
- ♒ Aquarius
- ♓ Pisces
- ☉ or ☼ Sun
- ☿ Mercury
- ♀ Venus
- ♁ Earth

Astronomical

(Continued)

- ♂ Mars
- ♃ Jupiter
- ♄ Saturn
- ♅ or ♁ Uranus
- ♆ Neptune
- ☾ New Moon
- ☽ First Quarter
- ☽ Full Moon
- ☽ Last Quarter
- ♌ Conjunction
- ♌ Opposition
- △ Trine
- Quartile
- * Sextile
- ♁ Dragon's Head
- ♁ Dragon's Tail
- ♁ Ceres
- ♁ Pallas
- ♁ Juno
- ♁ Vesta

Astronomical Signs and Brackets

ASTRONOMICAL SIGNS

24 Point No. 150 Set of four \$0 40

20 Point No. 150 Set of four \$0 25

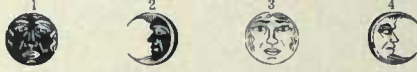

16 Point No. 150 Set of four \$0 25

12 Point No. 553 Per font \$1 00

12 Point No. 552 Per font \$1 00

11 Point No. 552 Per font \$1 00

10 Point No. 552 Per font \$1 00

9 Point No. 552 Per font \$1 00

8 Point No. 553 Per font \$1 00

9 Point No. 551 Per font \$1 00

8 Point No. 551 Per font \$1 00

BRACKETS

42Pt. No. 150 Each \$0 15 30 Pt. No. 150 Each \$0 10

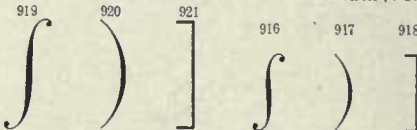

14 Point No. 551 Per font \$1 00

12 Point No. 551 Per font \$1 00

11 Point No. 551 Per font \$1 00

10 Point No. 551 Per font \$1 00

7 Point No. 551 Per font \$1 00

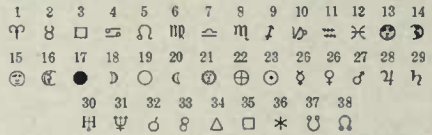

6 Point No. 551 Per font \$1 00

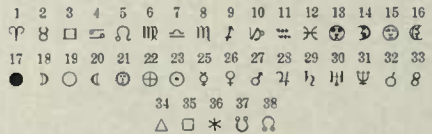

SIGNS

Nos. 849 to 853 Each \$0 10

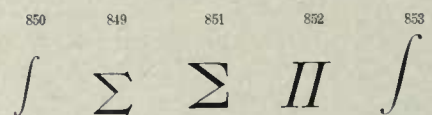

Miscellaneous Signs and Imprints

MISCELLANEOUS SIGNS

These Signs are cast to order promptly

12 Point No. 150							Per lb. \$1 16
908	909	910	911	912	913	914	915
'	°	#	¥	+	+	+	+

11 Point No. 150							Per lb. \$1 22
901	902	903	904	905	906	907	
'	°	#	¥	+	+	+	

10 Point No. 150							Per lb. \$1 30
898	899	900	896	897	898	899	900
'	°	#	¥	+	+	+	

9 Point No. 150							Per lb. \$1 44	
883	884	885	886	887	888	889	891	892
'	°	#	¥	+	+	+	+	+

8 Point No. 150							Per lb. \$1 60		
873	874	875	876	877	878	879	880	881	882
'	°	#	¥	+	+	+	+	+	+

7 Point No. 150							Per lb. \$1 80
865	866	867	868	869	870	871	872
'	°	¥	+	+	+	+	+

6 Point No. 150							Per lb. \$2 00
857	858	859	860	861	862	863	864
'	°	¥	+	+	+	+	+

5½ Point No. 150							Per lb. \$2 40
854	855	865					
'	°	¥					

6 Point No. 120							Per lb. \$2 00				
550	551	552	553	554	555	556	557	558	559	560	561
-	=	+	×	+	+	±	□	△	<	>	
562	563	564	565	566	567	568	569	570	571	572	573
~	√	∥	∠	≅	∟	∩	∪	∩	∪	∩	∪
574	575	576	577	578	579	580	581	582	583	584	585
:	°	∞	∞	∞	∞	∞	∞	∞	∞	∞	∞
586	587	588	589	590	591	592	593	594	595	596	597
∞	∞	∞	∞	∞	∞	∞	∞	∞	∞	∞	∞
601	602	603	604	605	606	607	608	609	610	611	612
∞	∞	∞	∞	∞	∞	∞	∞	∞	∞	∞	∞
613	614	615	616	617	618	619	620	621	622	623	624
∞	∞	∞	∞	∞	∞	∞	∞	∞	∞	∞	∞
625	626	627	628	629	630	631	632	633	634	635	636
∞	∞	∞	∞	∞	∞	∞	∞	∞	∞	∞	∞
637	638	639	640	641	642	643	644				
∞	∞	∞	∞	∞	∞	∞	∞				

12 Point No. 120							Per lb. \$1 16
839	840	843	844	845	846	922	
+	×	5	∞	3	°	#	

10 Point No. 120							Per lb. \$1 30			
739	740	741	742	743	744	745	746	747	748	749
-	=	+	×	÷	±	±	□	□	△	>

750	751	752	753	754	755	756	757	758	759	760
<	~	√	∥	≅	∠	∟	∩	∪	∩	∪

761	762	763	764	765	766	766½	767
∞	:	:	∞	∞	∞	∞	∞

774	775	776	777	778	779	780	781	782
∞	∞	∞	∞	∞	∞	∞	∞	∞

783	784	785	786	787	788	789	790	791	792
∞	∞	∞	∞	∞	∞	∞	∞	∞	∞

793	794	795	796	797	798	799	800	801	802	808
/	∞	∞	∞	∞	∞	∞	∞	∞	∞	∞

804	805	806	807	808	809	810	811	812	813	814
∞	∞	∞	∞	∞	∞	∞	∞	∞	∞	∞

815	816	817	818	819	820	821	822	823	824	825	826
∞	∞	∞	∞	∞	∞	∞	∞	∞	∞	∞	∞

827	828	829	830	831	832	833	834	835	836	837	838
∞	∞	∞	∞	∞	∞	∞	∞	∞	∞	∞	∞

8 Point No. 120							Per lb. \$1 60				
646	646	647	648	649	650	651	652	653	654	655	656
-	=	+	×	+	+	±	±	□	□	△	<

657	658	659	660	661	662	663	664	665	666	667	668
~	√	∥	∠	≅	∟	∩	∪	∩	∪	∩	∪

669	670	671	672	673	674	675	676	677	678	679	680
∞	∞	∞	∞	∞	∞	∞	∞	∞	∞	∞	∞

684	685	686	687	688	689	690	691	692	693	694	695
∞	∞	∞	∞	∞	∞	∞	∞	∞	∞	∞	∞

696	697	698	699	700	701	702	703	704	705	706	707
∞	∞	∞	∞	∞	∞	∞	∞	∞	∞	∞	∞

708	709	710	711	712	713	714	715	716	717	718	719
∞	∞	∞	∞	∞	∞	∞	∞	∞	∞	∞	∞

720	721	722	723	724	725	726	727	728	729	730	731
∞	∞	∞	∞	∞	∞	∞	∞	∞	∞	∞	∞

732	733	734	735	736	737	738
∞	∞	∞	∞	∞	∞	∞

COPPER ALLOY IMPRINTS

Cast in one piece; any of the faces here shown at the following prices:

Net Prices of Matrices

6 Point and smaller, up to one inch in length, each.....\$1 00
 Additional inches or fractions thereof..... 4 00

Price for Casting Imprints

These prices in addition to cost of matrices

50 type or less from one matrix.....\$1 25
 51 to 100 type from one matrix..... 5 00
 200 or more type from one matrix.....per 100, 4 50
 50 or less type from each of two matrices....\$5 75
 51 to 100 type from each of two matrices.... 9 50
 200 or more from each of two matrices...per 100, 8 50

Style of Imprints

Style 10
 ARTS PRINTING CO., TROY
 Style 11
 WYNDHAM PRESS, UTICA
 Style 12
 EAGLES PUBLISHING CO

Style 13
 HENRY STILMAN, PRINTER
 Style 14
 THE HARTSMAN PRESS
 Style 15
 STANDARD PRINTING COMPANY

Style 16
 BRONX PRINT SHOP
 Style 17
 HOWES PRINTING CO., N. Y.
 Style 18
 PRESS OF W. H. SMITH

Copper Alloy Imprints are recommended as they have a uniform clearness of face not obtainable in so small an electro line. When wanted in quantities the Copper Alloy Imprints would be cheaper than the electro.

ELECTROTYPED IMPRINTS

Electrotyped Imprints made from any of the type styles shown above for Copper Alloy Imprints. Price of single imprint 50 cents. If more than one is ordered, the duplicates at regular electrotype scale price.

Auxiliaries, Commercial Signs, Parentheses and Brackets

MISCELLANEOUS AUXILIARIES

Below is shown a comprehensive line of Inland Type Foundry's Miscellaneous Auxiliaries. For the convenience of our customers we have printed a circular giving complete detail as to the various characters, sizes, and the manner in which they are fonted. We will send this circular to any one interested. When requesting this circular be sure to mention that it is the Inland Type Foundry's Miscellaneous Auxiliaries that are wanted.

- Mathematical**
- 1 + plus
 - 2 - minus
 - 3 X multiplied by
 - 4 ÷ divided by
 - 5 = equal to
 - 6 ∴ ratio
 - 7 ∷ proportion
 - 8 ± geometrical proportion
 - 9 ± plus or minus
 - 10 < less than
 - 11 > greater than
 - 12 < not less than
 - 13 > not greater than
 - 14 ≡ equivalent to
 - 15 ≠ not equal to
 - 16 ≈ nearly equal to
 - 17 Δ difference
 - 18 Δ difference between
 - 19 Δ variation
 - 20 √ radical
 - 21 √ cube root
 - 22 ° degree
 - 23 ' minute
 - 24 " second
 - 25 ○ circle
 - 26 □ square
 - 27 ▭ rectangle
 - 28 ∠ angle
 - 29 Δ triangle
 - 30 ∫ integration
 - 31 ∫ integration of a quaternion
 - 32 ± minus or plus
 - 33 ∴ hence therefore
 - 34 ∴ because
 - 35 ∫ integral of
 - 36 ∞ infinity
 - 37 ⊥ right angle
 - 38 ⊥ perpendicular to
 - 39 ≡ identical with
 - 40 ≈ approaches

- Arithmetical**
- 1 + plus
 - 2 - minus
 - 3 X multiplied by
 - 4 ÷ divided by
 - 5 = equal to

- Nautical**
- 1 ⊙ sun's center
 - 2 ⊙ sun's upper limb
 - 3 ⊙ sun's lower limb
 - 4 ☾ moon's upper limb
 - 5 ☾ moon's lower limb

- Medical**
- R recipe
 - ℥ ounce
 - ℥ dram, drachm
 - ℥ scruple

- Astronomical**
- SIGNS OF THE ZODIAC
- 1 ♈ Aries
 - 2 ♉ Taurus
 - 3 ♊ Gemini
 - 4 ♋ Cancer
 - 5 ♌ Leo
 - 6 ♍ Virgo
 - 7 ♎ Libra
 - 8 ♏ Scorpio
 - 9 ♐ Sagittarius
 - 10 ♑ Capricornus
 - 11 ♒ Aquarius
 - 12 ♓ Pisces

- MOON'S PHASES
- 13 ● New Moon
 - 14 ☾ First Quarter
 - 15 ☽ Full Moon
 - 16 ☾ Last Quarter
 - 17 ● New Moon
 - 18 ☽ First Quarter

MOON'S PHASES—Continued

- 19 ☽ Full Moon
 - 20 ☾ Last Quarter
- SUN AND PLANETS
- 21 ☉ Sun
 - 22 ☾ Moon
 - 23 ☿ Mercury
 - 24 ♀ Venus
 - 25 ⊕ Earth
 - 26 ♂ Mars
 - 27 ♃ Jupiter
 - 28 ♄ Saturn
 - 29 ♅ Uranus
 - 30 ♆ Neptune
- SIGNS OF POSITION
- 31 ♂ conjunction
 - 32 ♀ opposition
 - 33 △ trine
 - 34 □ quadrature
 - 35 * sextile
 - 36 α variation
 - 37 ♁ Dragon's head
 - 38 ♁ Dragon's tail
 - 39 ⊞ station mark

- Commercial**
- ℥ per
 - ℥ at, to
 - ℥ pound
 - ℥ per cent
 - ℥ account
 - ℥ cent

- Miscellaneous**
- * Maltese Cross
 - # number
 - / shilling mark
 - direction
 - ↖ arrow
 - ♂ male

This line of Auxiliary material is most complete. It includes Superior and Inferior Letters and Figures, both in Roman and Oldstyle, Scored and Pointed Figures, Canceled Letters and Figures, and in addition the following Signs and Marks in the various bodies from 5 Point to 12 Point.

JOB COMMERCIAL SIGNS

36 Point Per font \$0 50

1

2

3

30 Point Per font \$0 50

1

2

3

18 Point Per font \$0 50

1

2

4

8

3

12 Point Per font \$0 50

1

7

6

16

2

SPECIAL PARENTHESSES

All Cast on 6 Point Body

These Parentheses are cast in the lengths indicated under each pair. Sold singly at 10c per pair, or \$1.25 per pound. Also put up in fonts containing 4 of each, at \$1.50 per font.

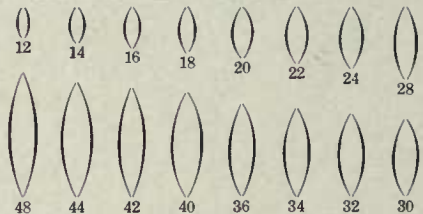

SPECIAL BRACKETS

All Cast on 6 Point Body

These Brackets are cast in the lengths indicated under each pair. Sold singly at 10c per pair, or \$1.25 per pound. Also put up in fonts containing 4 of each, at \$1.50 per font.

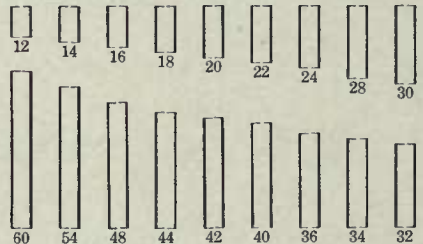

Per Cent Marks, Cent Marks and Quotation Marks

JOB FACE PER CENT MARKS

Series No. 1, Thin Font A

Containing 16 characters of each size Per font \$0 75
 5 Pt. 6 Pt. 8 Pt. 10 Pt. 12 Pt. 14 Pt. 18 Pt.
 % % % % % % %

Font B

Containing 5 characters of each size Per font \$0 75
 48 Pt. 42 Pt. 36 Pt. 30 Pt. 24 Pt.
 % % % % %

Font C

Containing 3 characters of each size Per font \$0 50
 60 Pt. 72 Pt.
 % %

Series No. 2, Thick Font D

Containing 8 characters of each size Per font \$0 75
 5 Pt. 6 Pt. 8 Pt. 10 Pt. 12 Pt. 14 Pt. 18 Pt.
 % % % % % % %

Font E

Containing 3 characters of each size Per font \$0 75
 48 Pt. 42 Pt. 36 Pt. 30 Pt. 24 Pt.
 % % % % %

Font F

Containing 3 characters of each size Per font \$0 50
 60 Pt. 72 Pt.
 % %

PER CENT AND CENT MARKS

Font containing 2 characters of each size \$0 50
 72 Point 60 Point

% %

Font containing 4 characters of each size \$0 50
 48 Point 36 Point 24 Point

% % %

Font containing 10 characters of each size \$0 50
 18 Pt. 12 Pt. 10 Pt. 8 Pt. 6 Pt.

% % % % %

Font containing 20 characters of each size \$0 50
 6 Pt. 8 Pt. 10 Pt. 12 Pt. 18 Pt.

¢ ¢ ¢ ¢ ¢

PER CENT AND CENT MARKS

918, 15c 929, 15c 930, 6c 931, 6c 932, 5c 933, 5c

¢ % ¢ % ¢ %

BODONI QUOTATION MARKS

6 Pt. 8 Pt. 10 Pt. 12 Pt. 14 Pt.
 " " " " "

18 Point 24 Point 30 Point
 " " " " "

36 Point 42 Point
 " " " " "

48 Point 60 Point
 " " " " "

72 Point
 " " " " "

Fonts of both Heavyface and Bodoni Quotation Marks contain the following number of each (right and left) of the different characters, the first figure representing the single quotes and the second figure representing the double quotes: 6 pt., 17-55; 8 pt., 15-45; 10 pt., 13-41; 12 pt., 10-32; 14 pt., 8-25; 18 pt., 5-16; 24 pt., 4-13; 30 pt., 5-16; 36 pt., 3-12; 48 pt., 2-6; 60 pt., 2-4; 72 pt., 1-3.

Put up in separate fonts of each body. Sizes 6 Point to 24 Point, inclusive, 25 cents per font; 30 Point to 72 Point, 50 cents per font.

HEAVYFACE QUOTATION MARKS

Series No. 2

6 Pt. 8 Pt. 10 Pt. 12 Pt. 14 Pt.
 " " " " "

18 Point 24 Point 30 Point
 " " " " "

36 Point 48 Point
 " " " " "

60 Point
 " " " " "

72 Point
 " " " " "

Put up in separate fonts of each body. Sizes 6 Point to 24 Point, inclusive, 25 cents per font; 30 point to 72 point, 50 cents per font.

Parentheses and Brackets

PARENTHESES AND BRACKETS FOR JOB FACES

Parentheses and Brackets No. 11 \$0 50
 Contains 5, 6, 8, 9, 10 and 12 Point sizes

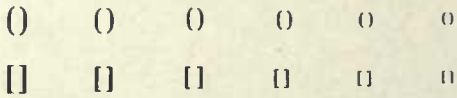

Parentheses and Brackets No. 21 \$0 50
 Contains 5, 6, 8, 9, 10 and 12 Point sizes

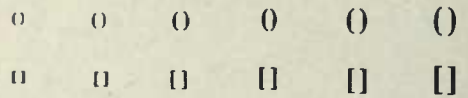

Parentheses and Brackets No. 12 \$0 75
 Contains 14, 18, 24 and 30 Point sizes

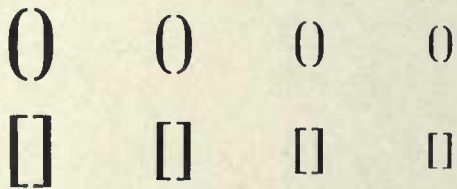

Parentheses and Brackets No. 22 \$0 75
 Contains 14, 18, 24 and 30 Point sizes

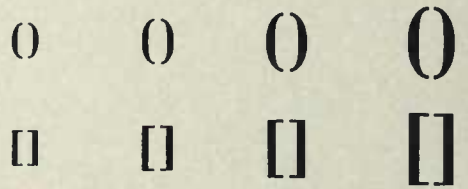

Parentheses and Brackets No. 13 \$0 90
 Contains 36, 42 and 48 Point sizes

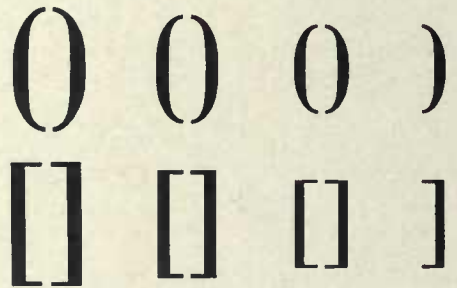

Parentheses and Brackets No. 23 \$0 90
 Contains 36, 42 and 48 Point sizes

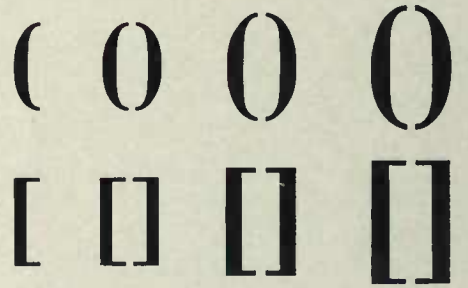

Parentheses and Brackets No. 14 \$1 25
 Contains 54, 60 and 72 Point sizes

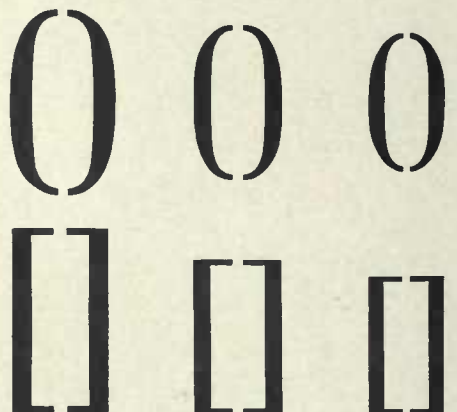

Parentheses and Brackets No. 24 \$1 25
 Contains 54, 60 and 72 Point sizes

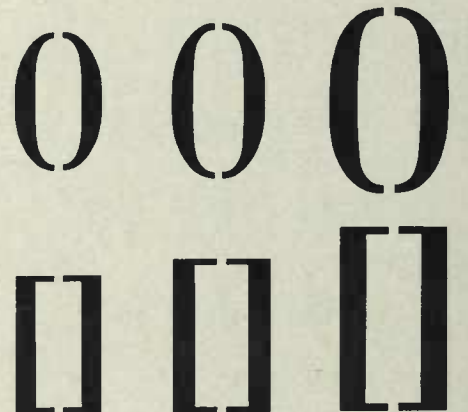

Parentheses and Brackets

PARENTHESES AND BRACKETS FOR JOB FACES

Parentheses and Brackets No. 31 \$0 50

Contains 5, 6, 8, 9, 10 and 12 Point sizes

Parentheses and Brackets No. 41 \$0 50

Contains 5, 6, 8, 9, 10 and 12 Point sizes

Parentheses and Brackets No. 32 \$0 75

Contains 14, 18, 24 and 30 Point sizes

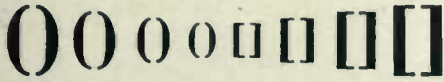

Parentheses and Brackets No. 42 \$0 75

Contains 14, 18, 24 and 30 Point sizes

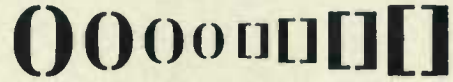

Parentheses and Brackets No. 33 \$0 90

Contains 36, 42 and 48 Point sizes

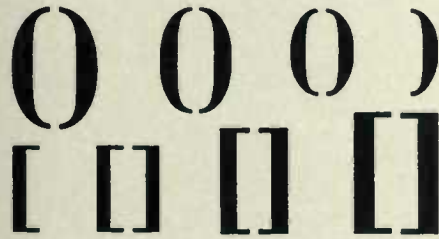

Parentheses and Brackets No. 43 \$0 90

Contains 36, 42 and 48 Point sizes

Parentheses and Brackets No. 34 \$1 25

Contains 54, 60 and 72 Point sizes

Parentheses and Brackets No. 44 \$1 25

Contains 54, 60 and 72 Point sizes

Parentheses and Brackets No. 51 \$0 50

Contains 6, 8, 10 and 12 Point sizes

Parentheses and Brackets No. 52 \$0 80

Contains 14, 18, 24 and 30 Point sizes

Parentheses and Brackets No. 53 \$1 10

Contains 36, 48 and 60 Point sizes

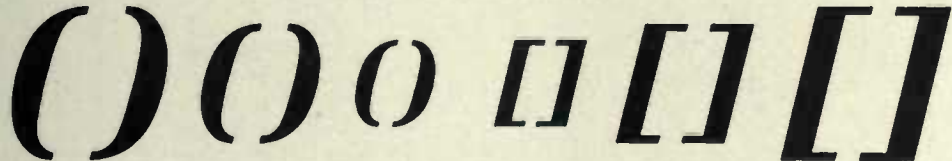

Time-Table Logotypes and Signs

TIME-TABLE LOGOTYPES

Sold in quantities of one pound or more per character, at body type prices
Can be cast on any wider set

5 Point

6 Point set AM 6 PM 7 AM 8 PM 9 LV 120 AR 121

6 Point set AM 11 PM 12 AM 13 PM 14

6½ Point set am 15 pm 16

7 Point set AM 17 PM 18 AR 19 LV 20 am 98 pm 99

7½ Point set am 122 pm 123 LV Ar 124 125

10 Point set AM 126 PM 127 LV Ar 128 129

Time-Table References

2½ Point set 1 2 3 4 5 6

5 Point set a 10

Can be cast on 5½ Point or 6 Point body or any wider set

5½ Point

6½ Point set AM 26 PM 27

Time-Table References

2¼ Point set 21 22 23 24 25

6 Point

6 Point set AM PM am pm Lv Ar n't n'n
37 38 39 40 41 42 43 44
100 101 102 103 104 105

7½ Point set am pm 45 46

8 Point set AR LV am pm 106 107 108 109 110 111

9 Point set A.M. P.M. AM PM 47 48 112 113

11 Point set AM PM 49 50

12 Point set am pm n'n n't 61 62 63 64

AM PM 67 68

6 Point—Continued

18 Point set A. M. P. M. 1 Mile 55 56 130

36 Point set AM PM 69 70

53 Point set Stations. 131

Time-Table References

3 Point Set * + † § || A M 28 29 30 31 32 33 34

5 Point set a b 35 36

8 Point

4 Point set n m 114 115

8 Point set Ar Lv AM PM 116 117 118 119

12 Point set AM PM 87 88

18 Point set A. M. P. M. 69 70

48 Point set STATIONS. 71

12 Point

3 Point set A M P M 148 149

12 Point set Lv Ar 152 153

32 Point set Ex. Sun. Daily. 74 75

DAILY SUNDAY ONLY 61 62

DAILY EX. SUN. DAILY EX. MON. 63 64

36 Point set EXCEPT EXCEPT 72 73

18 Point

32 Point set DAILY EXCEPT SUNDAY 85 DAILY EXCEPT MONDAY 86

Special Logotypes

5½ Point

3 Point set a b 78 79

8 Point set AM PM 76 77

6 Point

6 Point set AM PM Ar. Lv. 80 81 82 83

12 Point set am pm A.M. P.M. 84 85 86 87

18 Point set A. M. P. M. A.M. P.M. 88 89 90 91

8 Point

8 Point set B 134

4 Point set P M A M 92 93

8 Point set Lv. Ar. 94 95

10 Point set A.M. P.M. A.M. P.M. 135 136 137 138

12 Point set A.M. P.M. 96 97

14 Point set M. A.M. P.M. 139 140 141

16 Point set A.M. P.M. 142 143

21 Point set M. A.M. P.M. 144 145 146

26 Point set M. 147

SPECIAL TARIFF SIGNS

Sold in quantities of one pound or more per character, at body type prices

6 Point

600 601 602 603 604 605 606 607 608
609 610 611 612 613 614 615 616

8 Point

800 801 802 803 804 805 806 807 808 809 810 811

812 813 814 815 816 817 818 819 820 821 822

10 Point

1000 1001 1002 1003 1004 1005 1006

11 Point

1100 1101 1102

12 Point

1200 1201 1204 1205 1206 1207

COPYRIGHT SIGNS

12 Point

1202 1203

6 Point—6 point set: Nos. 600, 602, 603, 604, 605, 606.

6 Point—5½ point set (to order only): Nos. 604, 605.

6 Point—4 point set: Nos. 607, 608, 609, 610, 611, 612.

6 Point—3¼ point set: No. 601.

6 Point—3 point set: Nos. 613, 614, 615, 616.

8 Point—8 point set: Nos. 802, 804, 805, 807, 808, 809, 810, 811, 812, 813, 814.

8 Point—5 point set (to order only): Nos. 804, 805.

8 Point—4¾ point set: No. 803.

8 Point—4 point set: Nos. 800, 801, 806, 815, 816, 817, 818, 819, 820, 821, 822.

10 Point—10 point set: Nos. 1000, 1002, 1003, 1005, 1006.

10 Point—6 point set (to order only): Nos. 1002, 1003.

10 Point—5½ point set: No. 1001.

10 Point—5 point set: No. 1004.

11 Point—5½ point set: Nos. 1100, 1101, 1102.

12 Point—12 point set: Nos. 1200, 1202, 1203, 1204, 1205, 1206, 1207.

12 Point—6½ point set: No. 1201.

Explanation

- ↓ Increase passenger rate.
- Ⓐ Ⓐ Advance freight rate.
- Ⓜ Ⓜ Reduction freight rate.
- Reduction passenger rate.

Time-Table Figures

TIME-TABLE FIGURES

6 Point Lining Gothic

6 Point Lining Gothic No. 529 Figures, 3 1/4 Pt. set

ARRIVE AT	No. 6 DAILY	No. 20 DAILY
NEW YORK		
CORTLAND STREET	7 20AM	2 20PM
DESBROSSET STREET	7 23AM	2 23PM
TWENTY-THIRD STREET	7 33AM	2 33PM
<i>New York, New Haven & Hartford Railroad</i>		
NEW YORK	8 00AM	3 00PM
Ar STAMFORD	8 57AM	3 58PM
Ar SOUTH NORWALK	7 23AM	2 59PM
Ar NEW HAVEN	8 24AM	3 08PM

Set in 6 Point Lining Gothic Nos. 527, 528 and 529

5 Point Roman No. 527. Figures en set

5 Point Clarendon Time-Table Figures, en set

P.M.	A.M.	Lv	Ar	P.M.	A.M.
11 11	11 10	BURLINGTON	11 11	11 10	
9 50	Latty		9 14	7 40	
11 31	9 55	Mediapolis	11 32	10 55	
11 35	10 00	MORNING SUN	11 36	10 00	
11 38	10 20	Wadello	11 39	10 20	
11 38	11 05	COLUMBUS JUNC.	11 41	11 05	
11 44	12 20	NICHOLS	11 55	12 20	

5 1/2 Point Roman No. 527. Figures en set

5 1/2 Point Clarendon Time-Table Figures, en set

P.M.	A.M.	Lv	Ar	P.M.	A.M.
8 30	4 20	BURLINGTON	10 46	8 15	
	Latty		9 14	7 40	
7 01	4 35	Mediapolis	9 16	7 40	
7 15	5 14	MORNING SUN	9 16	7 25	
7 30	5 50	Wadello	9 18	7 15	
7 51	6 55	COLUMBUS JUNC.	9 17	6 52	
8 20	8 25	NICHOLS	9 18	6 25	

6 Point Centon Expanded. Figures en set

6 Point Clarendon Time-Table Figures, en set

AM	PM	Lv	Ar	PM	AM
8 40	6 30	BURLINGTON	10 45	8 15	
8 58	Latty		10 14	7 40	
9 15	7 01	Mediapolis	10 14	7 40	
9 31	7 15	MORNING SUN	9 55	7 25	
9 48	7 30	Wadello	9 40	7 15	
10 15	7 51	COLUMBUS JUNC.	9 15	6 52	
10 50	8 20	NICHOLS	9 46	6 25	

6 Point No. 31

Lightface

Both en set

6 Point No. 32

Heavyface

8 07	0	Lv	LOUISVILLE	Ar	273	5 42
8 27	6		New Albany		267	5 22
8 39	12		Edwardsville		261	5 07
9 00	21		Crandall		252	4 47
	22		Mott		251	
9 06	23		Corydon Junction		249	4 43
9 13	26		Ramseys		246	4 28
9 20	31		De Pauw		243	4 25
9 31	33		Milltown		239	4 20
9 52	42		Temple		238	4 32
10 00	45		Engleth		227	3 55
10 12	48		Lamar		212	3 35

5 1/2 Point No. 31

Lightface

Both en set

5 1/2 Point No. 32

Heavyface

5 50	0	Lv	PLEASANT HILL	Ar	133	8 30
5 25	10		Harrisonville		123	8 52
4 57	23		Archie		110	9 23
4 22	39		Butler		94	9 58
	48		Ovid		85	10 21
3 55	50		Rich Hill		83	10 26
3 42	59		Horton		74	10 46
3 15	71		Nassau		62	11 20
3 05	82		Sheldon		51	11 26
2 56	87		Irwin		46	11 52

5 Point No. 31

Lightface

Both en set

5 Point No. 32

Heavyface

10 10	0	Lv	KANSAS CITY	Ar	780	8 45
10 30	8		Kansas City Junc		754	8 26
10 45	11		Leola		749	8 09
11 00	18		Dodson		742	7 58
11 19	26		Martin City		735	4 37
11 42	34		Stillwell		726	4 20
11 59	43		Chiles		717	3 53
12 00	45		Wagstaff		714	3 47
12 23	51		Cedar Springs		700	3 47

5 1/2 Point Antique No. 525

Figures, 4 Point set

10 05pm	Ar	Grand Island	Lv	11 52am
10 00pm	Ar	Crook	Lv	12 40am
11 44pm	Ar	Sterling	Lv	12 44am
12 39pm	Ar	Merino	Lv	11 55am
12 45pm	Ar	Snyder	Lv	10 04am
2 53pm	Ar	Ft. Morgan	Lv	10 39am
4 05pm	Ar	Weldon	Lv	10 45am
4 33pm	Ar	Orchard	Lv	10 56am
4 36pm	Ar	Hardin	Lv	10 56am
4 34pm	Ar	Kersey	Lv	10 58am

6 Point Antique No. 525

Figures, 5 Point set

Can be cast on four-fifth body if desired

10 00pm	Ar	Geneva	Lv	4 00am
10 12pm	Ar	DeKalb	Lv	4 05am
10 22pm	Ar	Dixon	Lv	4 10am
2 45pm	Ar	Boone	Lv	4 21am
2 55pm	Ar	Jefferson	Lv	4 50am
2 58pm	Ar	Cedar Rapids	Lv	4 55am
3 00pm	Ar	Columbus	Lv	5 45am
3 04pm	Ar	Grand Island	Lv	6 59am
3 10pm	Ar	Des Moines	Lv	10 22am
3 24pm	Ar	Missouri Junc.	Lv	10 55am

5 Point Ionic No. 522

Figures, 4 Point set

759	Lv	PERU	12 00pm
797	Lv	Portland	12 15pm
799	Lv	North Manchester	10 10pm
796	Lv	Auburn	1 44pm
797	Lv	DETROIT	1 59pm
823	Lv	Rotterdam Junc.	1 50pm
824	Lv	NEW YORK (42d Street)	1 00pm
835	Lv	Niagara Falls	3 00pm
844	Lv	Suspension Bridge	3 00pm
856	Lv	Niagara Falls, N. Y.	3 56pm

6 Point Ionic No. 522

Figures, 5 Point set

Can be cast on four-fifth body if desired

199	Lv	PERU	6 06pm
134	Lv	Portland	10 00pm
125	Lv	North Manchester	12 30pm
205	Lv	Auburn	1 09pm
413	Lv	Butler	1 64pm
239	Lv	Montpellier	1 06pm
399	Lv	Adrian	1 08pm
397	Lv	DETROIT	6 28pm
666	Lv	Windsor	9 54pm
644	Lv	Chatham	9 55pm

8 Point No. 31

Lightface

Both en set

8 Point No. 32

Heavyface

3 45	Lv	ST. LOUIS	Ar	11 48
3 10		Alton		12 15
2 45		Texas Junction		
1 15		Clarksville		2 12
12 55		Louisiana		2 32
12 12	Ar	Hannibal	Lv	3 15
10 49	Lv	Hannibal	Ar	3 55
10 12		Palmyra		4 42
9 49		Ely		4 59
9 12		Lakenan		5 35
8 46		Shelbina		5 46
8 22		Macon		6 31

7 Point No. 31

Lightface

Both en set

7 Point No. 32

Heavyface

8 35	Lv	ST. LOUIS	Ar	5 20
8 53		East St. Louis		5 00
9 35		Upper Alton		4 14
9 55		Brighton		3 55
10 05		Tiasa		3 43
10 45		Greenfield		3 05
11 10		Whitehall		2 39
11 20		West Roodhouse		2 27
11 47		Winchester		2 01
12 01		Riggston		1 49
12 12		Chapin		1 34
1 10		Beardstown		1 07
1 34		Browning		12 46
2 10		Vermont		12 12
2 20		Table Grove		11 48

Time-Saving Mail List Type and Logotypes

EIGHT POINT LINING MAILER TYPE—TIME SAVING

Rev. J J Jones 3Feb14
CINCINNATI OHIO

John Clement 8Jan13
KENNEBUNKPORT ME

Every character is cast 5 Point set; therefore if stick is set to multiples of 5 Point, justification is eliminated and perfect adjustment is effected. The regular justifier, which accompanies font, is the only one needed.

Warner Jolly 9Apr12
HOUSTON TEX

Rev. Wm Ansel 8Dec14
SAN BERNARDINO CAL

TEN POINT TIME-SAVING MAIL LIST TYPE

Example used without Logotypes

Pope Bicycle Co. 6Aug12
HARTFORD, CONN.

W.J.Becker 11Nov15
POULTNEY, VT.

J. S. Cushing 30Mar14
BOSTON, MASS.

Bureau of Engraving,
WASHINGTON, D. C.

Theo.L.DeVinne 12Jan13
NEW YORK, N. Y.

Rev S E Post 7Aug12
CUSHING MISS

Example in combination with 10 Point Rural Free Delivery Logotypes

Jean Touraine 6Oct13
RF04 GRANDPRE WIS

Miss L H Cushing RF03
RYETOWN ME

Mr K C Tiffany 2Apr14
RF4 MORISTON N Y

Mr O S Bookman 4May14
RF03 MAYVILLE MO

Chas B Jenson 3May15
RF06 HARMONY WIS

Dr Rob Boldface RF07
LAGON TEX

Example in combination with 10 Point Mail List Logotypes No. 122

Dr Chauncey Depew 3 Mar 14

Every character is cast on en-quad set, and only en-quads and 4-to-em spaces are used for spacing. By setting sticks to a multiple of 10 Points, spacing and justification become mere child's play; in fact, this type is self-spacing. Although the face is large, on examination it will be found that Time-Saving Mail List Type is as condensed, on the average, as ordinary Mail List Type. Price same as 10 Point Roman.

Rev Abe Slupsky 30 Nov 14

Mrs Mary Walker 31 Oct 15

Miss B.Hesselburg 3 Dec 14

Mr James J. Corbett 3Jan15

Theo.Roosevelt 4 Apr 14

MAIL LIST LOGOTYPES

10 Point Em Set No. 122

Jan Feb Mar Apr May Jne July Aug Sep Oct Nov Dec
14 Mr Mrs Miss Box Dr Rev Esq 15

10 Point En Set No. 123

Jan Feb Mar Apr May Jun Jul Aug Sep Oct Nov Dec
Mr Mrs Miss Box Dr Rev Hon Eld Gen Maj Col 12 13 14 15

10 Point Em Set No. 120

Jan Feb Mar Apr May Jun Jul Aug Sep Oct Nov Dec

10 Point En Set No. 114

Jan Feb Mar Apr May Jun Jul Aug Sep Oct Nov Dec
Box Mrs Miss Rev Due

9 Point En Set No. 150

Jan Feb Mar Apr May Jun Jul Aug Sep Oct Nov Dec

8 Point Em Set No. 150

Jan Feb Mar Apr May Jun Jul Aug Sep Oct Nov Dec
Cast also on 9 Point em set body

10 Point En Set No. 121 Figures on 4-to-Em Set

Jan Feb Mar Apr May Jne July Aug Sep Oct Nov Dec
Miss Mrs Hon Box Rev 1234567890 Mr Dr 1912 1913 1914

10 Point No. 124

Wis SDak Kan.
Ill. Mo Neb. Iowa Mich Ind

10 Point Mail List Logotypes

for Rural Free Delivery RFD RFD Route

Sold at body type prices. These Logotypes may be used with any series of Mail List Type

MAIL LIST SPECIMENS

10 Point Century Expanded in combination with 10 Point Mail List Logotypes No. 114 and 10 Point Century Bold

CORNCOB IDAHO SAN JUAN PORT POQUONOCK CONN
Anna Mosity 6¹⁴ Box No 1327 25¹⁴ Hannah Bates 4¹⁵

10 Point Century Expanded in combination with 10 Point Mail List Logotypes No. 121 and 10 Point Railroad Gothic No. 1

N MANCHESTER MICH WINDSOR LOCKS CDNN RUSSIANVILLE IND
M P Radicals 6¹² D D Curemall 9¹³ John Patrickson 8¹⁴

A complete font for 1000 single-line names, as above, will weigh as follows: Century Expanded including Spaces and Quads, 100 pounds; Century Bold Caps or Railroad Gothic No. 1 Caps, 10 pounds; Logotypes, 4½ pounds. Where Counties and States are added (not using Century Bold or Railroad Gothic No. 1 Caps) from 25 to 50 pounds of extra sorts and quads would be required, for which a special sort order must be sent. Century Bold Caps and Railroad Gothic No. 1 Caps are the only faces of Post Office type prepared as per above specifications; are put up only in fonts of 10 pounds or multiples thereof.

Auxiliaries for New Caslon and Heavy Dashes

AUXILIARIES FOR NEW CASLON

48 Point										Per font \$0 75		
42 Point										Per font \$0 75		
36 Point										Per font \$0 75		
30 Point										Per font \$0 50		
24 Point										Per font \$0 50		
18 Point												Per font \$0 50
14 Point										Per font \$0 50		
12 Point												Per font \$0 50
10 Point												Per font \$0 50
8 Point												Per font \$0 50
6 Point												Per font \$0 50
5 Point												Per font \$0 50

LINING HEAVYFACE DASHES No. 1

Font any one size \$0 50 Job fonts (four sizes) \$0 50

6 Point Body— 10 Point Body—
8 Point Body— 12 Point Body—

LINING HEAVYFACE DASHES No. 2

Font any one size \$0 50 Job fonts (three sizes) \$0 50

14 Point— 18 Point—
24 Point—

LINING HEAVYFACE DASHES No. 3

Font any one size \$0 50

Job fonts (two sizes) \$0 50

30 Point—

36 Point—

LINING HEAVYFACE DASHES No. 4

Font any one size \$0 50

Job fonts (two sizes) \$0 75

60—

48—

No. 1 ——— No. 2 ——— No. 3 ——— No. 4 ———

Job Type Fractions in Fonts

CHELTENHAM FRACTIONS

18 Point Per font \$0 50
 $\frac{1}{4}$ $\frac{1}{2}$ $\frac{3}{4}$ $\frac{1}{3}$ $\frac{2}{3}$ $\frac{1}{8}$ $\frac{3}{8}$ $\frac{5}{8}$ $\frac{7}{8}$ $\%$ ¢

14 Point Per font \$0 50
 $\frac{1}{4}$ $\frac{1}{2}$ $\frac{3}{4}$ $\frac{1}{3}$ $\frac{2}{3}$ $\frac{1}{8}$ $\frac{3}{8}$ $\frac{5}{8}$ $\frac{7}{8}$ $\%$ ¢

12 Point Per font \$0 50 10 Point Per font \$0 50
 $\frac{1}{4}$ $\frac{1}{2}$ $\frac{3}{4}$ $\frac{1}{3}$ $\frac{2}{3}$ $\frac{1}{8}$ $\frac{3}{8}$ $\frac{5}{8}$ $\frac{7}{8}$ $\%$ ¢ $\frac{1}{4}$ $\frac{1}{2}$ $\frac{3}{4}$ $\frac{1}{3}$ $\frac{2}{3}$ $\frac{1}{8}$ $\frac{3}{8}$ $\frac{5}{8}$ $\frac{7}{8}$ $\%$ ¢

8 Point Per font \$0 50 6 Point Per font \$0 50
 $\frac{1}{4}$ $\frac{1}{2}$ $\frac{3}{4}$ $\frac{1}{3}$ $\frac{2}{3}$ $\frac{1}{8}$ $\frac{3}{8}$ $\frac{5}{8}$ $\frac{7}{8}$ $\%$ ¢ $\frac{1}{4}$ $\frac{1}{2}$ $\frac{3}{4}$ $\frac{1}{3}$ $\frac{2}{3}$ $\frac{1}{8}$ $\frac{3}{8}$ $\frac{5}{8}$ $\frac{7}{8}$ $\%$ ¢

CHELTENHAM BOLD FRACTIONS

24 Point Per font \$0 50
 $\frac{1}{4}$ $\frac{1}{2}$ $\frac{3}{4}$ $\frac{1}{3}$ $\frac{2}{3}$ $\frac{1}{8}$ $\frac{3}{8}$ $\frac{5}{8}$ $\frac{7}{8}$ $\%$ ¢

18 Point Per font \$0 50
 $\frac{1}{4}$ $\frac{1}{2}$ $\frac{3}{4}$ $\frac{1}{3}$ $\frac{2}{3}$ $\frac{1}{8}$ $\frac{3}{8}$ $\frac{5}{8}$ $\frac{7}{8}$ $\%$ ¢

14 Point Per font \$0 50
 $\frac{1}{4}$ $\frac{1}{2}$ $\frac{3}{4}$ $\frac{1}{3}$ $\frac{2}{3}$ $\frac{1}{8}$ $\frac{3}{8}$ $\frac{5}{8}$ $\frac{7}{8}$ $\%$ ¢

12 Point Per font \$0 50
 $\frac{1}{4}$ $\frac{1}{2}$ $\frac{3}{4}$ $\frac{1}{3}$ $\frac{2}{3}$ $\frac{1}{8}$ $\frac{3}{8}$ $\frac{5}{8}$ $\frac{7}{8}$ $\%$ ¢

10 Point Per font \$0 50
 $\frac{1}{4}$ $\frac{1}{2}$ $\frac{3}{4}$ $\frac{1}{3}$ $\frac{2}{3}$ $\frac{1}{8}$ $\frac{3}{8}$ $\frac{5}{8}$ $\frac{7}{8}$ $\%$ ¢

8 Point Per font \$0 50 6 Point Per font \$0 50
 $\frac{1}{4}$ $\frac{1}{2}$ $\frac{3}{4}$ $\frac{1}{3}$ $\frac{2}{3}$ $\frac{1}{8}$ $\frac{3}{8}$ $\frac{5}{8}$ $\frac{7}{8}$ $\%$ ¢ $\frac{1}{4}$ $\frac{1}{2}$ $\frac{3}{4}$ $\frac{1}{3}$ $\frac{2}{3}$ $\frac{1}{8}$ $\frac{3}{8}$ $\frac{5}{8}$ $\frac{7}{8}$ $\%$ ¢

OLDSTYLE FRACTIONS

42 Point Per font \$0 50
 $\frac{I}{2}$ $\frac{I}{4}$ $\frac{3}{4}$

30 Point Per font \$0 50
 $\frac{I}{2}$ $\frac{I}{4}$ $\frac{3}{4}$

24 Point Per font \$0 50
 $\frac{I}{2}$ $\frac{I}{4}$ $\frac{3}{4}$

20 Point Per font \$0 50
 $\frac{I}{2}$ $\frac{I}{4}$ $\frac{3}{4}$

18 Point Per font \$0 50
 $\frac{I}{2}$ $\frac{I}{4}$ $\frac{3}{4}$

ANTIQUÉ FRACTIONS No. 525

10 Point Per font \$0 50
 $\frac{1}{2}$ $\frac{1}{4}$ $\frac{3}{4}$ $\frac{1}{3}$ $\frac{2}{3}$ $\frac{1}{8}$ $\frac{3}{8}$ $\frac{5}{8}$ $\frac{7}{8}$

Job Type Fractions in Fonts

NEW CASLON FRACTIONS No. 1

48 Point

Per font \$0 75

$\frac{1}{4}$ $\frac{1}{2}$ $\frac{3}{4}$ $\frac{1}{8}$ $\frac{3}{8}$ $\frac{5}{8}$ $\frac{7}{8}$ $\frac{1}{3}$ $\frac{2}{3}$ $\frac{1}{6}$

42 Point

Per font \$0 75

$\frac{1}{4}$ $\frac{1}{2}$ $\frac{3}{4}$ $\frac{1}{8}$ $\frac{3}{8}$ $\frac{5}{8}$ $\frac{7}{8}$ $\frac{1}{3}$ $\frac{2}{3}$ $\frac{1}{6}$

36 Point

Per font \$0 75

$\frac{1}{4}$ $\frac{1}{2}$ $\frac{3}{4}$ $\frac{1}{8}$ $\frac{3}{8}$ $\frac{5}{8}$ $\frac{7}{8}$ $\frac{1}{3}$ $\frac{2}{3}$ $\frac{1}{6}$

30 Point

Per font \$0 75

$\frac{1}{4}$ $\frac{1}{2}$ $\frac{3}{4}$ $\frac{1}{8}$ $\frac{3}{8}$ $\frac{5}{8}$ $\frac{7}{8}$ $\frac{1}{3}$ $\frac{2}{3}$ $\frac{1}{6}$

24 Point

Per font \$0 50

$\frac{1}{4}$ $\frac{1}{2}$ $\frac{3}{4}$ $\frac{1}{8}$ $\frac{3}{8}$ $\frac{5}{8}$ $\frac{7}{8}$ $\frac{1}{3}$ $\frac{2}{3}$ $\frac{1}{6}$

18 Point

Per font \$0 50

$\frac{1}{4}$ $\frac{1}{2}$ $\frac{3}{4}$ $\frac{1}{8}$ $\frac{3}{8}$ $\frac{5}{8}$ $\frac{7}{8}$ $\frac{1}{3}$ $\frac{2}{3}$ $\frac{1}{6}$

14 Point

Per font \$0 50

$\frac{1}{4}$ $\frac{1}{2}$ $\frac{3}{4}$ $\frac{1}{8}$ $\frac{3}{8}$ $\frac{5}{8}$ $\frac{7}{8}$ $\frac{1}{3}$ $\frac{2}{3}$ $\frac{1}{6}$

12 Point

Per font \$0 50

$\frac{1}{4}$ $\frac{1}{2}$ $\frac{3}{4}$ $\frac{1}{8}$ $\frac{3}{8}$ $\frac{5}{8}$ $\frac{7}{8}$ $\frac{1}{3}$ $\frac{2}{3}$ $\frac{1}{6}$

10 Point

Per font \$0 50

$\frac{1}{4}$ $\frac{1}{2}$ $\frac{3}{4}$ $\frac{1}{8}$ $\frac{3}{8}$ $\frac{5}{8}$ $\frac{7}{8}$ $\frac{1}{3}$ $\frac{2}{3}$ $\frac{1}{6}$

8 Point

Per font \$0 50

$\frac{1}{4}$ $\frac{1}{2}$ $\frac{3}{4}$ $\frac{1}{8}$ $\frac{3}{8}$ $\frac{5}{8}$ $\frac{7}{8}$ $\frac{1}{3}$ $\frac{2}{3}$ $\frac{1}{6}$

6 Point

Per font \$0 50

$\frac{1}{4}$ $\frac{1}{2}$ $\frac{3}{4}$ $\frac{1}{8}$ $\frac{3}{8}$ $\frac{5}{8}$ $\frac{7}{8}$ $\frac{1}{3}$ $\frac{2}{3}$ $\frac{1}{6}$

5 Point

Per font \$0 50

$\frac{1}{4}$ $\frac{1}{2}$ $\frac{3}{4}$ $\frac{1}{8}$ $\frac{3}{8}$ $\frac{5}{8}$ $\frac{7}{8}$ $\frac{1}{3}$ $\frac{2}{3}$ $\frac{1}{6}$

ROMAN FRACTIONS

48 Point

Per font \$0 50

$\frac{1}{2}$ $\frac{1}{4}$ $\frac{3}{4}$ $\frac{1}{3}$

36 Point

Per font \$0 50

$\frac{1}{2}$ $\frac{1}{4}$ $\frac{3}{4}$

30 Point

Per font \$0 50

$\frac{1}{2}$ $\frac{1}{4}$ $\frac{3}{4}$

24 Point

Per font \$0 50

$\frac{1}{2}$ $\frac{1}{4}$ $\frac{3}{4}$ $\frac{1}{3}$ $\frac{2}{3}$

20 Point

Per font \$0 50

$\frac{1}{2}$ $\frac{1}{4}$ $\frac{3}{4}$ $\frac{1}{3}$ $\frac{2}{3}$

18 Point

Per font \$0 50

$\frac{1}{2}$ $\frac{1}{4}$ $\frac{3}{4}$ $\frac{1}{3}$ $\frac{2}{3}$

Job Type Fractions in Fonts

NEW CASLON FRACTIONS No. 2

48 Point

$\frac{1}{4}$	$\frac{1}{2}$	$\frac{3}{4}$	$\frac{1}{8}$	$\frac{3}{8}$	$\frac{5}{8}$
	$\frac{7}{8}$	$\frac{1}{3}$	$\frac{2}{3}$	$\frac{1}{6}$	

Per font \$0 75

42 Point

$\frac{1}{4}$	$\frac{1}{2}$	$\frac{3}{4}$	$\frac{1}{8}$	$\frac{3}{8}$	$\frac{5}{8}$
	$\frac{7}{8}$	$\frac{1}{3}$	$\frac{2}{3}$	$\frac{1}{6}$	

Per font \$0 75

36 Point

$\frac{1}{4}$	$\frac{1}{2}$	$\frac{3}{4}$	$\frac{1}{8}$	$\frac{3}{8}$	$\frac{5}{8}$	$\frac{7}{8}$	$\frac{1}{3}$	$\frac{2}{3}$	$\frac{1}{6}$
---------------	---------------	---------------	---------------	---------------	---------------	---------------	---------------	---------------	---------------

Per font \$0 75

30 Point

$\frac{1}{4}$	$\frac{1}{2}$	$\frac{3}{4}$	$\frac{1}{8}$	$\frac{3}{8}$	$\frac{5}{8}$	$\frac{7}{8}$	$\frac{1}{3}$	$\frac{2}{3}$	$\frac{1}{6}$
---------------	---------------	---------------	---------------	---------------	---------------	---------------	---------------	---------------	---------------

Per font \$0 75

24 Point

$\frac{1}{4}$	$\frac{1}{2}$	$\frac{3}{4}$	$\frac{1}{8}$	$\frac{3}{8}$	$\frac{5}{8}$	$\frac{7}{8}$	$\frac{1}{3}$	$\frac{2}{3}$	$\frac{1}{6}$
---------------	---------------	---------------	---------------	---------------	---------------	---------------	---------------	---------------	---------------

Per font \$0 50

18 Point

$\frac{1}{4}$	$\frac{1}{2}$	$\frac{3}{4}$	$\frac{1}{8}$	$\frac{3}{8}$	$\frac{5}{8}$	$\frac{7}{8}$	$\frac{1}{3}$	$\frac{2}{3}$	$\frac{1}{6}$
---------------	---------------	---------------	---------------	---------------	---------------	---------------	---------------	---------------	---------------

Per font \$0 50

14 Point

$\frac{1}{4}$	$\frac{1}{2}$	$\frac{3}{4}$	$\frac{1}{8}$	$\frac{3}{8}$	$\frac{5}{8}$	$\frac{7}{8}$	$\frac{1}{3}$	$\frac{2}{3}$	$\frac{1}{6}$
---------------	---------------	---------------	---------------	---------------	---------------	---------------	---------------	---------------	---------------

Per font \$0 50

12 Point

$\frac{1}{4}$	$\frac{1}{2}$	$\frac{3}{4}$	$\frac{1}{8}$	$\frac{3}{8}$	$\frac{5}{8}$	$\frac{7}{8}$	$\frac{1}{3}$	$\frac{2}{3}$	$\frac{1}{6}$
---------------	---------------	---------------	---------------	---------------	---------------	---------------	---------------	---------------	---------------

Per font \$0 50

10 Point

$\frac{1}{4}$	$\frac{1}{2}$	$\frac{3}{4}$	$\frac{1}{8}$	$\frac{3}{8}$	$\frac{5}{8}$	$\frac{7}{8}$	$\frac{1}{3}$	$\frac{2}{3}$	$\frac{1}{6}$
---------------	---------------	---------------	---------------	---------------	---------------	---------------	---------------	---------------	---------------

Per font \$0 50

8 Point

$\frac{1}{4}$	$\frac{1}{2}$	$\frac{3}{4}$	$\frac{1}{8}$	$\frac{3}{8}$	$\frac{5}{8}$	$\frac{7}{8}$	$\frac{1}{3}$	$\frac{2}{3}$	$\frac{1}{6}$
---------------	---------------	---------------	---------------	---------------	---------------	---------------	---------------	---------------	---------------

Per font \$0 50

6 Point

$\frac{1}{4}$	$\frac{1}{2}$	$\frac{3}{4}$	$\frac{1}{8}$	$\frac{3}{8}$	$\frac{5}{8}$	$\frac{7}{8}$	$\frac{1}{3}$	$\frac{2}{3}$	$\frac{1}{6}$
---------------	---------------	---------------	---------------	---------------	---------------	---------------	---------------	---------------	---------------

Per font \$0 50

5 Point

$\frac{1}{4}$	$\frac{1}{2}$	$\frac{3}{4}$	$\frac{1}{8}$	$\frac{3}{8}$	$\frac{5}{8}$	$\frac{7}{8}$	$\frac{1}{3}$	$\frac{2}{3}$	$\frac{1}{6}$
---------------	---------------	---------------	---------------	---------------	---------------	---------------	---------------	---------------	---------------

Per font \$0 50

CONDENSED STUDLEY FRACTIONS

48 Point

$\frac{1}{4}$	$\frac{1}{2}$	$\frac{3}{4}$	$\frac{1}{3}$
---------------	---------------	---------------	---------------

Per font \$0 75

36 Point

$\frac{1}{4}$	$\frac{1}{2}$	$\frac{3}{4}$	$\frac{1}{3}$
---------------	---------------	---------------	---------------

Per font \$0 75

30 Point

$\frac{1}{4}$	$\frac{1}{2}$	$\frac{3}{4}$	$\frac{1}{3}$
---------------	---------------	---------------	---------------

Per font \$0 75

24 Point

$\frac{1}{4}$	$\frac{1}{2}$	$\frac{3}{4}$	$\frac{1}{3}$
---------------	---------------	---------------	---------------

Per font \$0 50

18 Point

$\frac{1}{4}$	$\frac{1}{2}$	$\frac{3}{4}$	$\frac{1}{3}$
---------------	---------------	---------------	---------------

Per font \$0 50

14 Point

$\frac{1}{4}$	$\frac{1}{2}$	$\frac{3}{4}$	$\frac{1}{3}$
---------------	---------------	---------------	---------------

Per font \$0 50

Job Type Fractions in Fonts

QUENTELL FRACTIONS

36 Point

Per font \$0 75

$\frac{1}{2}$ $\frac{1}{4}$ $\frac{3}{4}$ $\frac{1}{3}$ $\frac{2}{3}$ $\frac{1}{8}$ $\frac{3}{8}$ $\frac{5}{8}$ $\frac{7}{8}$

30 Point

Per font \$0 75

$\frac{1}{2}$ $\frac{1}{4}$ $\frac{3}{4}$ $\frac{1}{3}$ $\frac{2}{3}$ $\frac{1}{8}$ $\frac{3}{8}$ $\frac{5}{8}$ $\frac{7}{8}$

24 Point

Per font \$0 50

$\frac{1}{2}$ $\frac{1}{4}$ $\frac{3}{4}$ $\frac{1}{3}$ $\frac{2}{3}$ $\frac{1}{8}$ $\frac{3}{8}$ $\frac{5}{8}$ $\frac{7}{8}$

18 Point

Per font \$0 50

$\frac{1}{2}$ $\frac{1}{4}$ $\frac{3}{4}$ $\frac{1}{3}$ $\frac{2}{3}$ $\frac{1}{8}$ $\frac{3}{8}$ $\frac{5}{8}$ $\frac{7}{8}$

14 Point

Per font \$0 50

$\frac{1}{2}$ $\frac{1}{4}$ $\frac{3}{4}$ $\frac{1}{3}$ $\frac{2}{3}$ $\frac{1}{8}$ $\frac{3}{8}$ $\frac{5}{8}$ $\frac{7}{8}$

12 Point

Per font \$0 50

$\frac{1}{2}$ $\frac{1}{4}$ $\frac{3}{4}$ $\frac{1}{3}$ $\frac{2}{3}$ $\frac{1}{8}$ $\frac{3}{8}$ $\frac{5}{8}$ $\frac{7}{8}$

10 Point

Per font \$0 50

$\frac{1}{2}$ $\frac{1}{4}$ $\frac{3}{4}$ $\frac{1}{3}$ $\frac{2}{3}$ $\frac{1}{8}$ $\frac{3}{8}$ $\frac{5}{8}$ $\frac{7}{8}$

8 Point

Per font \$0 50

$\frac{1}{2}$ $\frac{1}{4}$ $\frac{3}{4}$ $\frac{1}{3}$ $\frac{2}{3}$ $\frac{1}{8}$ $\frac{3}{8}$ $\frac{5}{8}$ $\frac{7}{8}$

6 Point

Per font \$0 50

$\frac{1}{2}$ $\frac{1}{4}$ $\frac{3}{4}$ $\frac{1}{3}$ $\frac{2}{3}$ $\frac{1}{8}$ $\frac{3}{8}$ $\frac{5}{8}$ $\frac{7}{8}$

INLAND GOTHIC FRACTIONS No. 1

36 Point

Per font \$0 75

$\frac{1}{4}$ $\frac{1}{2}$ $\frac{3}{4}$ $\frac{1}{3}$

30 Point

Per font \$0 75

$\frac{1}{4}$ $\frac{1}{2}$ $\frac{3}{4}$ $\frac{1}{3}$

24 Point

Per font \$0 50

$\frac{1}{4}$ $\frac{1}{2}$ $\frac{3}{4}$ $\frac{1}{3}$

18 Point

Per font \$0 50

$\frac{1}{4}$ $\frac{1}{2}$ $\frac{3}{4}$ $\frac{1}{3}$

14 Point

Per font \$0 50

$\frac{1}{4}$ $\frac{1}{2}$ $\frac{3}{4}$ $\frac{1}{3}$

12 Point

Per font \$0 50

$\frac{1}{4}$ $\frac{1}{2}$ $\frac{3}{4}$ $\frac{1}{3}$

10 Point

Per font \$0 50

$\frac{1}{4}$ $\frac{1}{2}$ $\frac{3}{4}$ $\frac{1}{3}$

9 Point

Per font \$0 50

$\frac{1}{4}$ $\frac{1}{2}$ $\frac{3}{4}$ $\frac{1}{3}$

8 Point

Per font \$0 50

$\frac{1}{4}$ $\frac{1}{2}$ $\frac{3}{4}$ $\frac{1}{3}$

6 Point

Per font \$0 50

$\frac{1}{4}$ $\frac{1}{2}$ $\frac{3}{4}$ $\frac{1}{3}$

INLAND GOTHIC FRACTIONS No. 8

36 Point

Per font \$0 75

$\frac{1}{4}$ $\frac{1}{2}$ $\frac{3}{4}$ $\frac{1}{3}$

14 Point

Per font \$0 50

$\frac{1}{4}$ $\frac{1}{2}$ $\frac{3}{4}$ $\frac{1}{3}$

30 Point

Per font \$0 75

$\frac{1}{4}$ $\frac{1}{2}$ $\frac{3}{4}$ $\frac{1}{3}$

12 Point

Per font \$0 50

$\frac{1}{4}$ $\frac{1}{2}$ $\frac{3}{4}$ $\frac{1}{3}$

24 Point

Per font \$0 50

$\frac{1}{4}$ $\frac{1}{2}$ $\frac{3}{4}$ $\frac{1}{3}$

10 Point

Per font \$0 50

$\frac{1}{4}$ $\frac{1}{2}$ $\frac{3}{4}$ $\frac{1}{3}$

18 Point

Per font \$0 50

$\frac{1}{4}$ $\frac{1}{2}$ $\frac{3}{4}$ $\frac{1}{3}$

9 Point

Per font \$0 50

$\frac{1}{4}$ $\frac{1}{2}$ $\frac{3}{4}$ $\frac{1}{3}$

8 Point

Per font \$0 50

$\frac{1}{4}$ $\frac{1}{2}$ $\frac{3}{4}$ $\frac{1}{3}$

Job Type Fractions in Fonts

GLOBE GOTHIC FRACTIONS

36 Point

Per font \$1 00

$\frac{1}{2}$ $\frac{1}{4}$ $\frac{3}{4}$ $\frac{1}{3}$ $\frac{2}{3}$ $\frac{1}{8}$ $\frac{3}{8}$
 $\frac{5}{8}$ $\frac{7}{8}$ $\frac{0}{0}$ ¢

30 Point

Per font \$0 75

$\frac{1}{4}$ $\frac{1}{2}$ $\frac{3}{4}$ $\frac{1}{3}$ $\frac{2}{3}$ $\frac{1}{8}$ $\frac{3}{8}$
 $\frac{5}{8}$ $\frac{7}{8}$ $\frac{0}{0}$ ¢

24 Point

Per font \$0 75

$\frac{1}{2}$ $\frac{1}{4}$ $\frac{3}{4}$ $\frac{1}{3}$ $\frac{2}{3}$ $\frac{1}{8}$ $\frac{3}{8}$ $\frac{5}{8}$
 $\frac{7}{8}$ $\frac{0}{0}$ ¢

18 Point

Per font \$0 50

$\frac{1}{2}$ $\frac{1}{4}$ $\frac{3}{4}$ $\frac{1}{3}$ $\frac{2}{3}$ $\frac{1}{8}$ $\frac{3}{8}$ $\frac{5}{8}$
 $\frac{7}{8}$ $\frac{0}{0}$ ¢

14 Point

Per font \$0 50

$\frac{1}{4}$ $\frac{1}{2}$ $\frac{3}{4}$ $\frac{1}{3}$ $\frac{2}{3}$ $\frac{1}{8}$ $\frac{3}{8}$ $\frac{5}{8}$ $\frac{7}{8}$ $\frac{0}{0}$ ¢

12 Point

Per font \$0 50

$\frac{1}{2}$ $\frac{1}{4}$ $\frac{3}{4}$ $\frac{1}{3}$ $\frac{2}{3}$ $\frac{1}{8}$ $\frac{3}{8}$ $\frac{5}{8}$ $\frac{7}{8}$ $\frac{0}{0}$ ¢

10 Point

Per font \$0 50

$\frac{1}{2}$ $\frac{1}{4}$ $\frac{3}{4}$ $\frac{1}{3}$ $\frac{2}{3}$ $\frac{1}{8}$ $\frac{3}{8}$ $\frac{5}{8}$ $\frac{7}{8}$ $\frac{0}{0}$ ¢

8 Point

Per font \$0 50

$\frac{1}{2}$ $\frac{1}{4}$ $\frac{3}{4}$ $\frac{1}{3}$ $\frac{2}{3}$ $\frac{1}{8}$ $\frac{3}{8}$ $\frac{5}{8}$ $\frac{7}{8}$ $\frac{0}{0}$ ¢

6 Point

Per font \$0 50

$\frac{1}{2}$ $\frac{1}{4}$ $\frac{3}{4}$ $\frac{1}{3}$ $\frac{2}{3}$ $\frac{1}{8}$ $\frac{3}{8}$ $\frac{5}{8}$ $\frac{7}{8}$ $\frac{0}{0}$ ¢

CUSHING FRACTIONS

12 Point

Per font \$1 00

$\frac{1}{2}$ $\frac{1}{4}$ $\frac{3}{4}$ $\frac{1}{3}$ $\frac{2}{3}$ $\frac{1}{6}$ $\frac{1}{8}$ $\frac{3}{8}$ $\frac{5}{8}$ $\frac{7}{8}$

10 Point

Per font \$1 00

$\frac{1}{2}$ $\frac{1}{4}$ $\frac{3}{4}$ $\frac{1}{3}$ $\frac{2}{3}$ $\frac{1}{6}$ $\frac{1}{8}$ $\frac{3}{8}$ $\frac{5}{8}$ $\frac{7}{8}$

8 Point

Per font \$1 00

$\frac{1}{2}$ $\frac{1}{4}$ $\frac{3}{4}$ $\frac{1}{3}$ $\frac{2}{3}$ $\frac{1}{6}$ $\frac{1}{8}$ $\frac{3}{8}$ $\frac{5}{8}$ $\frac{7}{8}$

6 Point

Per font \$1 00

$\frac{1}{2}$ $\frac{1}{4}$ $\frac{3}{4}$ $\frac{1}{3}$ $\frac{2}{3}$ $\frac{1}{6}$ $\frac{1}{8}$ $\frac{3}{8}$ $\frac{5}{8}$ $\frac{7}{8}$

ANTIQUE FRACTIONS

36 Point No. 20

Per font \$0 50

$\frac{1}{2}$ $\frac{1}{4}$ $\frac{3}{4}$

30 Point No. 20

Per font \$0 50

$\frac{1}{2}$ $\frac{1}{4}$ $\frac{3}{4}$

18 Point No. 20

Per font \$0 50

$\frac{1}{2}$ $\frac{1}{4}$ $\frac{3}{4}$ $\frac{1}{8}$ $\frac{3}{8}$ $\frac{5}{8}$ $\frac{7}{8}$

12 Point Em Set No. 22

Per font \$0 50

$\frac{1}{2}$ $\frac{1}{4}$ $\frac{3}{4}$ $\frac{1}{8}$ $\frac{3}{8}$ $\frac{5}{8}$ $\frac{7}{8}$

18 Point En Set No. 22

Per font \$0 50

$\frac{1}{2}$ $\frac{1}{4}$ $\frac{3}{4}$

14 Point En Set No. 22

Per font \$0 50

$\frac{1}{2}$ $\frac{1}{4}$ $\frac{3}{4}$

In every printing office there are occasions when the possession of a font or two of fractions is particularly desirable. To meet such an emergency the above were cast and fonted at merely nominal prices

Job Type Fractions in Fonts

ROYCROFT FRACTIONS

48 Point

Per font \$1 25

$\frac{1}{2}$ $\frac{1}{4}$ $\frac{3}{4}$ $\frac{1}{3}$ $\frac{2}{3}$ $\frac{1}{8}$
 $\frac{3}{8}$ $\frac{5}{8}$ $\frac{7}{8}$ σ_0 ¢

42 Point

Per font \$1 15

$\frac{1}{2}$ $\frac{1}{4}$ $\frac{3}{4}$ $\frac{1}{3}$ $\frac{2}{3}$ $\frac{1}{8}$
 $\frac{3}{8}$ $\frac{5}{8}$ $\frac{7}{8}$ σ_0 ¢

36 Point

Per font \$0 90

$\frac{1}{2}$ $\frac{1}{4}$ $\frac{3}{4}$ $\frac{1}{3}$ $\frac{2}{3}$ $\frac{1}{8}$
 $\frac{3}{8}$ $\frac{5}{8}$ $\frac{7}{8}$ σ_0 ¢

30 Point

Per font \$0 75

$\frac{1}{2}$ $\frac{1}{4}$ $\frac{3}{4}$ $\frac{1}{3}$ $\frac{2}{3}$ $\frac{1}{8}$ $\frac{3}{8}$
 $\frac{5}{8}$ $\frac{7}{8}$ σ_0 ¢

24 Point

Per font \$0 60

$\frac{1}{2}$ $\frac{1}{4}$ $\frac{3}{4}$ $\frac{1}{3}$ $\frac{2}{3}$ $\frac{1}{8}$ $\frac{3}{8}$ $\frac{5}{8}$ $\frac{7}{8}$ σ_0 ¢

18 Point

Per font \$0 50

$\frac{1}{2}$ $\frac{1}{4}$ $\frac{3}{4}$ $\frac{1}{3}$ $\frac{2}{3}$ $\frac{1}{8}$ $\frac{3}{8}$ $\frac{5}{8}$ $\frac{7}{8}$ σ_0 ¢

12 Point

Per font \$0 50

$\frac{1}{2}$ $\frac{1}{4}$ $\frac{3}{4}$ $\frac{1}{3}$ $\frac{2}{3}$ $\frac{1}{8}$ $\frac{3}{8}$ $\frac{5}{8}$ $\frac{7}{8}$ σ_0 ¢

10 Point

Per font \$0 50

8 Point

Per font \$0 50

$\frac{1}{2}$ $\frac{1}{4}$ $\frac{3}{4}$ $\frac{1}{3}$ $\frac{2}{3}$ $\frac{1}{8}$ $\frac{3}{8}$ $\frac{5}{8}$ $\frac{7}{8}$ σ_0 ¢ | $\frac{1}{2}$ $\frac{1}{4}$ $\frac{3}{4}$ $\frac{1}{3}$ $\frac{2}{3}$ $\frac{1}{8}$ $\frac{3}{8}$ $\frac{5}{8}$ $\frac{7}{8}$ σ_0 ¢

Job Type Fractions in Fonts, Accents

IONIC FRACTIONS

48 Point

$\frac{1}{2}$ $\frac{1}{4}$ $\frac{3}{4}$ $\frac{1}{3}$ $\frac{2}{3}$ Per font \$0 75

42 Point

$\frac{1}{2}$ $\frac{1}{4}$ $\frac{3}{4}$ $\frac{1}{3}$ $\frac{2}{3}$ Per font \$0 75

36 Point

$\frac{1}{2}$ $\frac{1}{4}$ $\frac{3}{4}$ $\frac{1}{3}$ $\frac{2}{3}$ Per font \$0 50

24 Point

$\frac{1}{2}$ $\frac{1}{4}$ $\frac{3}{4}$ $\frac{1}{3}$ $\frac{2}{3}$ Per font \$0 50

30 Point

$\frac{1}{2}$ $\frac{1}{4}$ $\frac{3}{4}$ $\frac{1}{3}$ $\frac{2}{3}$ Per font \$0 50

18 Point

$\frac{1}{2}$ $\frac{1}{4}$ $\frac{3}{4}$ $\frac{1}{3}$ $\frac{2}{3}$ Per font \$0 50

12 Point

$\frac{1}{2}$ $\frac{1}{4}$ $\frac{3}{4}$ $\frac{1}{3}$ $\frac{2}{3}$ Per font \$0 50

IONIC FRACTIONS No. 122

18 Point

$\frac{1}{2}$ $\frac{1}{4}$ $\frac{3}{4}$ $\frac{1}{3}$ $\frac{2}{3}$ $\frac{1}{8}$ $\frac{3}{8}$ $\frac{5}{8}$ $\frac{7}{8}$ $\frac{1}{6}$ $\frac{5}{16}$ $\frac{7}{16}$ $\frac{9}{16}$ $\frac{11}{16}$ $\frac{15}{16}$ Per font \$1 00

CONDENSED GOTHIC FRACTIONS No. 1

48 Point

$\frac{1}{4}$ $\frac{1}{2}$ $\frac{3}{4}$ $\frac{1}{3}$ Per font \$0 75

30 Point

$\frac{1}{4}$ $\frac{1}{2}$ $\frac{3}{4}$ $\frac{1}{3}$ Per font \$0 75

42 Point

$\frac{1}{4}$ $\frac{1}{2}$ $\frac{3}{4}$ $\frac{1}{3}$ Per font \$0 75

24 Point

$\frac{1}{4}$ $\frac{1}{2}$ $\frac{3}{4}$ $\frac{1}{3}$ Per font \$0 50

36 Point

$\frac{1}{4}$ $\frac{1}{2}$ $\frac{3}{4}$ $\frac{1}{3}$ Per font \$0 75

18 Point

$\frac{1}{4}$ $\frac{1}{2}$ $\frac{3}{4}$ $\frac{1}{3}$ Per font \$0 50

14 Point

$\frac{1}{4}$ $\frac{1}{2}$ $\frac{3}{4}$ $\frac{1}{3}$ Per font \$0 50

PIECE ACCENTS

12 Point No. 6

Per font \$1 25

12 Point

12 Point No. 2

10 Point No. 2

9 Point

8 Point No. 2

6 Point

6 Point No. 2

4½ Point No. 2

4 Point Set (12 Point Body)

2 Point Set (6 Point Body)

Advertising Figures in Fonts

ADVERTISING FIGURES

Series No. 72

60 Point No. 72

5 lbs. \$2 70

1234 5

48 Point No. 72

5 lbs. \$2 70

4567890

42 Point No. 72

5 lbs. \$2 70

1234567 8

36 Point No. 72

5 lbs. \$2 80

1234567 890

30 Point No. 72

5 lbs. \$2 80

1234567 \$8.90

24 Point No. 72

5 lbs. \$2 80

1234567890 \$4.23

18 Point No. 72

5 lbs. \$3 00

12345678901234567 8

16 Point No. 72

5 lbs. \$3 00

123456789012345 \$147.39

12 Point No. 72

5 lbs. \$3 30

1234567890135812345678 1912

Series No. 73

60 Point No. 73

5 lbs. \$2 70

123 4

48 Point No. 73

5 lbs. \$2 70

1234 5

42 Point No. 73

5 lbs. \$2 70

1234567

36 Point No. 73

5 lbs. \$2 80

12345678

30 Point No. 73

5 lbs. \$2 80

12345678 9

24 Point No. 73

5 lbs. \$2 80

123456 \$8.90

18 Point No. 73

5 lbs. \$3 00

123456789 \$1.20

16 Point No. 73

5 lbs. \$3 00

12345678901234 56

12 Point No. 73

5 lbs. \$3 30

123456789123456 1913

Advertising Figures in Fonts

ADVERTISING FIGURES

Series No. 69

72 Point No. 69

10 lbs. \$5 20

598

60 Point No. 69

5 lbs. \$2 70

76 3

54 Point No. 69

5 lbs. \$2 70

12 4

42 Point No. 69

5 lbs. \$2 70

80 \$7

36 Point No. 69

5 lbs. \$2 80

1234 5

30 Point No. 69

5 lbs. \$2 80

1234567

24 Point No. 69

5 lbs. \$2 80

1234567 8

18 Point No. 69

5 lbs. \$3 00

12345 \$7.89

16 Point No. 69

5 lbs. \$3 00

1234567 \$1.98

12 Point No. 69

5 lbs. \$3 30

1234567890 \$3.47

Series No. 70

72 Point No. 70

10 lbs. \$5 20

12 3

60 Point No. 70

5 lbs. \$2 70

456 7

54 Point No. 70

5 lbs. \$2 70

890 6

42 Point No. 70

5 lbs. \$2 70

342 \$15

36 Point No. 70

5 lbs. \$2 80

123456 7

30 Point No. 70

5 lbs. \$2 80

12345678 9

24 Point No. 70

5 lbs. \$2 80

123456789 0

18 Point No. 70

5 lbs. \$3 00

12345678 \$8.90

16 Point No. 70

5 lbs. \$3 00

1234567890 \$4.98

12 Point No. 70

5 lbs. \$3 30

1234567890 \$146.53

Advertising Figures in Fonts

ADVERTISING FIGURES

Series No. 67

72 Point No. 67 10 lbs. \$5 20
598

60 Point No. 67 5 lbs. \$2 70
76 3

54 Point No. 67 5 lbs. \$2 70
12 4

42 Point No. 67 5 lbs. \$2 70
80 \$7

36 Point No. 67 5 lbs. \$2 80
1234 5

30 Point No. 67 5 lbs. \$2 80
1234567

24 Point No. 67 5 lbs. \$2 80
1234567 8

18 Point No. 67 5 lbs. \$3 00
12345 \$7.89

16 Point No. 67 5 lbs. \$3 00
1234567 \$1.98

12 Point No. 67 5 lbs. \$3 30
1234567890 \$3.47

Series No. 68

72 Point No. 68 10 lbs. \$5 20
12 3

60 Point No. 68 5 lbs. \$2 70
456 7

54 Point No. 68 5 lbs. \$2 70
890 6

42 Point No. 68 5 lbs. \$2 70
342 \$15

36 Point No. 68 5 lbs. \$2 80
123456 7

30 Point No. 68 5 lbs. \$2 80
12345678 9

24 Point No. 68 5 lbs. \$2 80
123456789 0

18 Point No. 68 5 lbs. \$3 00
12345678 \$8.90

16 Point No. 68 5 lbs. \$3 00
1234567890 \$4.98

12 Point No. 68 5 lbs. \$3 30
1234567890 \$146.53

Advertising Figures in Fonts

ADVERTISING FIGURES

Series No. 63

60 Point No. 63 5 lbs. \$2 70

1234567

54 Point No. 63 5 lbs. \$2 70

12345678

48 Point No. 63 5 lbs. \$2 70

123456789

42 Point No. 63 5 lbs. \$2 70

1234567890

36 Point No. 63 5 lbs. \$2 80

1234567890 \$1

30 Point No. 63 5 lbs. \$2 80

1234567890 78c

24 Point No. 63 5 lbs. \$2 80

1234567890 \$37.06

18 Point No. 63 5 lbs. \$3 00

1234567890 \$49,500.00

12 Point No. 63 5 lbs. \$3 30

1234567890 \$7329518.46

Series No. 66

60 Point No. 66 5 lbs. \$3 00

1234

54 Point No. 66 5 lbs. \$3 00

4567

48 Point No. 66 5 lbs. \$3 00

67890

42 Point No. 66 5 lbs. \$3 00

12345

36 Point No. 66 5 lbs. \$3 10

123456

30 Point No. 66 5 lbs. \$3 10

1234567

24 Point No. 66 5 lbs. \$3 20

123456789

18 Point No. 66 5 lbs. \$3 30

1234567890 \$5

12 Point No. 66 5 lbs. \$3 70

1234567890 \$624395

A liberal sized font of Advertising Figures is a very handy adjunct to any composing room whether it be a job or newspaper office. The several series shown in this catalogue offer an excellent variety of faces to choose from.

Advertising Figures in Fonts

ADVERTISING FIGURES

Series No. 61

Series No. 62

60 Point No. 61 5 lbs. \$2 70

60 Point No. 62 5 lbs. \$2 70

123 4

1234 5

54 Point No. 61 5 lbs. \$2 70

54 Point No. 62 5 lbs. \$2 70

1234 5

12345 6

48 Point No. 61 5 lbs. \$2 70

48 Point No. 62 5 lbs. \$2 70

5678 9

4567890

42 Point No. 61 5 lbs. \$2 70

42 Point No. 62 5 lbs. \$2 70

12345 6

1234567 8

36 Point No. 61 5 lbs. \$2 80

36 Point No. 62 5 lbs. \$2 80

123456 7

12345678 9

30 Point No. 61 5 lbs. \$2 80

30 Point No. 62 5 lbs. \$2 80

12345678

123456789 0

24 Point No. 61 5 lbs. \$2 80

24 Point No. 62 5 lbs. \$2 80

123456789 0

1234567890 \$1

18 Point No. 61 5 lbs. \$3 00

18 Point No. 62 5 lbs. \$3 00

1234567890 \$

1234567890 \$3.95

12 Point No. 61 5 lbs. \$3 30

12 Point No. 62 5 lbs. \$3 30

1234567890 \$6435.29

1234567890 \$521437.95

A liberal supply of Advertising Figures should be in every composing room. They readily pay for themselves in a very short time.

Advertising Figures in Fonts

ADVERTISING FIGURES

Series No. 53

60 Point No. 53 5 lbs. \$2 70

1 2 3 4

48 Point No. 53 5 lbs. \$2 70

5 6 7 8 9

42 Point No. 53 5 lbs. \$2 70

1 2 3 4 5 6

36 Point No. 53 5 lbs. \$2 80

1 2 3 4 \$ 5 6

30 Point No. 53 5 lbs. \$2 80

1 2 3 4 5 6 7 8

24 Point No. 53 5 lbs. \$2 80

1 2 3 4 5 6 7 8 9 0

20 Point No. 53 5 lbs. \$3 00

1 2 3 4 5 6 7 8 9 \$ 30

18 Point No. 53 5 lbs. \$3 00

1 2 3 4 5 6 7 8 9 0 \$ 19.34

16 Point No. 53 5 lbs. \$3 00

1 2 3 4 5 6 7 8 0 9 0 1 3 5 8

12 Point No. 53 5 lbs. \$3 30

1 2 3 4 5 6 7 8 9 0 \$ 147.98

Series No. 54

60 Point No. 54 5 lbs. \$2 70

1 2 3 4 5

48 Point No. 54 5 lbs. \$2 70

6 7 8 9 0 4

42 Point No. 54 5 lbs. \$2 70

1 2 3 4 5 6 7 8

36 Point No. 54 5 lbs. \$2 80

1 2 3 4 5 \$ 9.67

30 Point No. 54 5 lbs. \$2 80

1 2 3 4 5 6 7 8 9 0c

24 Point No. 54 5 lbs. \$2 80

1 2 3 4 5 6 7 8 \$ 9.90

20 Point No. 54 5 lbs. \$3 00

1 2 3 4 5 6 5 7 8 9 7 \$ 1.90

18 Point No. 54 5 lbs. \$3 00

1 2 3 4 5 6 7 8 9 0 1 2 3 4 \$ 18.76

16 Point No. 54 5 lbs. \$3 00

1 2 3 4 5 6 7 8 9 0 1 2 3 4 1 5 6 5 0c

12 Point No. 54 5 lbs. \$3 30

1 2 3 4 5 6 7 8 9 0 1 2 3 4 5 6 7 8 \$ 162.98

Advertising Figures in Fonts

ADVERTISING FIGURES

Series No. 50

48 Point No. 50 5 lbs. \$2 70

123456

36 Point No. 50 5 lbs. \$2 80

123456 78

30 Point No. 50 5 lbs. \$2 80

12345 \$6.78

24 Point No. 50 5 lbs. \$2 80

12345678 90c

20 Point No. 50 5 lbs. \$3 00

123456780 \$6.32

18 Point No. 50 5 lbs. \$3 00

1234567890860 \$1.65

16 Point No. 50 5 lbs. \$3 00

1234567890135 \$9.27

12 Point No. 50 5 lbs. \$3 30

1234567890123456789 \$2.98

Series No. 51

48 Point No. 51 5 lbs. \$2 70

1234567

36 Point No. 51 5 lbs. \$2 80

1234567890

30 Point No. 51 5 lbs. \$2 80

12345678 30c

24 Point No. 51 5 lbs. \$2 80

123456789 \$1.80

20 Point No. 51 5 lbs. \$3 00

1234567890368 78c

18 Point No. 51 5 lbs. \$3 00

12345678906789 \$14.62

16 Point No. 51 5 lbs. \$3 00

12345678904567890 90c

12 Point No. 51 5 lbs. \$3 30

1234567890123456789 \$137.98

Series No. 52

48 Point No. 52 5 lbs. \$2 70

123456 7

36 Point No. 52 5 lbs. \$2 80

12345678 90c

30 Point No. 52 5 lbs. \$2 80

12345670 \$9.89

24 Point No. 52 5 lbs. \$2 80

123456789023 46c

20 Point No. 52 5 lbs. \$3 00

1234567890678 \$253.89

18 Point No. 52 5 lbs. \$3 00

12345678901234567891 60c

16 Point No. 52 5 lbs. \$3 00

1234567890135789 \$19.80

12 Point No. 52 5 lbs. \$3 30

1234567890 13588531 \$25341.89

60 Point is also made for the three Series shown on this page, 5 lbs. \$2 70

Advertising Figures in Fonts

ADVERTISING FIGURES

Series No. 65

60 Point No. 65 5 lbs. \$2 70

123 4

54 Point No. 65 5 lbs. \$2 70

567 8

48 Point No. 65 5 lbs. \$2 70

1234 5

42 Point No. 65 5 lbs. \$2 70

15678 9

36 Point No. 65 5 lbs. \$2 80

1234567

30 Point No. 65 5 lbs. \$2 80

12345678

24 Point No. 65 5 lbs. \$2 80

1234567890

18 Point No. 65 5 lbs. \$3 00

1234567890 \$

12 Point No. 65 5 lbs. \$3 30

1234567890 \$428.59

Series No. 60

60 Point No. 60 5 lbs. \$2 70

123 4

54 Point No. 60 5 lbs. \$2 70

567 8

48 Point No. 60 5 lbs. \$2 70

1234 5

42 Point No. 60 5 lbs. \$2 70

56789 0

36 Point No. 60 5 lbs. \$2 80

123456 7

30 Point No. 60 5 lbs. \$2 80

12345678 9

24 Point No. 60 5 lbs. \$2 80

12345678 \$90

20 Point No. 60 5 lbs. \$3 00

1234567890 \$8

18 Point No. 60 5 lbs. \$3 00

1234567890 \$4

16 Point No. 60 5 lbs. \$3 00

1234567890 \$248.3

12 Point No. 60 5 lbs. \$3 30

12345678901358 \$47.98

A liberal sized font of Advertising Figures is a very handy adjunct to any composing room whether it be a job or news office. The several series shown in this catalogue offer an excellent variety of faces to choose from.

Advertising Figures in Fonts

ADVERTISING FIGURES

Series No. 64

72 Point No. 64

10 lbs. \$5.20

56789 0

60 Point No. 64

5 lbs. \$2.70

123456 7

48 Point No. 64

5 lbs. \$2.70

23456789 0

36 Point No. 64

5 lbs. \$2.80

1234567890 \$2

30 Point No. 64

5 lbs. \$2.80

1234567890 \$43

24 Point No. 64

5 lbs. \$2.80

1234567890 \$25.90

18 Point No. 64

5 lbs. \$3.00

1234567890 \$28456.57

12 Point No. 64

5 lbs. \$3.30

1234567890 \$834269.75

Series No. 71

60 Point No. 71

5 lbs. \$2.70

123 4

64 Point No. 71

5 lbs. \$2.70

1234 5

42 Point No. 71

5 lbs. \$2.70

678 \$90

36 Point No. 71

5 lbs. \$2.80

123456 7

30 Point No. 71

5 lbs. \$2.80

12345 678

24 Point No. 71

5 lbs. \$2.80

123456789 0

20 Point No. 71

5 lbs. \$3.00

123456789 \$10

16 Point No. 71

5 lbs. \$3.00

1234567890 \$2.98

12 Point No. 71

5 lbs. \$3.30

1234567890345 \$147.49

Chessmen and Checkers

CHESSMEN

24 Point

Per font \$4 80

24 Point Chessmen makes board 17 ems square

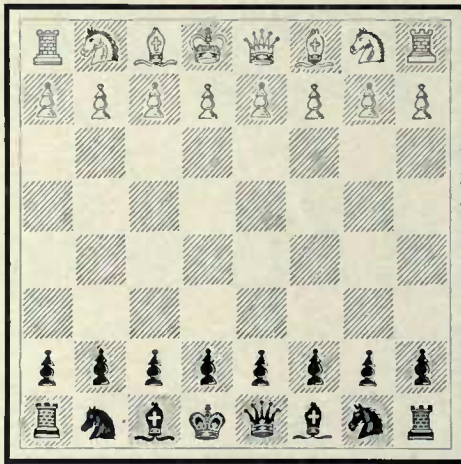

20 Point

Per font \$4 80

20 Point Chessmen makes board 14 1-3 ems square

16 Point

Per font \$3 40

18 Point Chessmen makes board 11 2-3 ems square

CHECKERS

24 Point

Per font \$3 40

24 Point Checkers makes board 17 ems square

20 Point

Per font \$3 40

20 Point Checkers makes board 14 1-3 ems square

16 Point

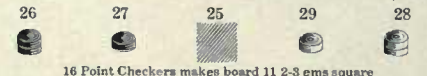

Per font \$3 40

16 Point Checkers makes board 11 2-3 ems square

11 Point

Per font \$2 00

11 Point Checkers makes board 8 1-3 ems square

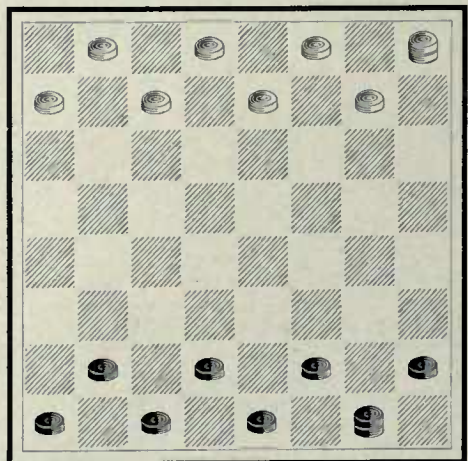

Prices for Chessmen and Checkers include brass rule border as shown in the above examples

Calendar Figures in Fonts

CALENDAR FIGURES

No. 6001 \$5 35

78

No. 1810 \$0 50

168

No. 6005 \$5 60

26

No. 1802 \$0 50

937

No. 2410 \$0 80

168

No. 2402 \$0 75

937

No. 5401 \$4 20

78

No. 3010 \$1 15

168

No. 5405 \$4 35

26

No. 3002 \$1 05

937

No. 4801 \$3 20

78

No. 3610 \$1 85

168

No. 4805 \$3 45

26

No. 3602 \$1 45

937

No. 4201 \$2 60

78

No. 4210 \$2 50

168

No. 4205 \$2 65

26

No. 4202 \$2 00

937

No. 3601 \$1 90

78

No. 4810 \$3 25

168

No. 3605 \$2 00

26

No. 4802 \$2 60

937

No. 3001 \$1 35

78

No. 5410 \$4 10

168

No. 3005 \$1 35

26

No. 5402 \$3 25

937

No. 2401 \$0 90

78

No. 6010 \$4 80

168

No. 2405 \$0 90

26

No. 6002 \$4 30

937

No. 1801 \$0 60

78

No. 1805 \$0 60

26

Each font contains sufficient figures for any one month of the year. You would often have occasion to set up a monthly calendar if you possessed a font of these figures. They are inexpensive and a good investment.

Improved Perpetual Calendars

24 POINT CHELTENHAM CALENDAR No. 14

1914 MAY 1914

Fonts include one each of the date logos, seven blanks, one each of the day logos, sufficient type, figures and spaces for every month of the year from 1912 to 1932 inclusive

12345678906876543

1 2 23

1912		MARCH					1912	
SUN	MON	TUE	WED	THU	FRI	SAT		
SEND FOR PAMPHLET SHOWING COMPLETE LINE OF THESE CALENDARS							1	
2	3	4	5	6	7	8		
9	10	11	12	13	14	15		
16	17	18	19	20	21	22		
23 30	24 31	25	26	27	28	29		

PRICES AND SIZES OF CHELTENHAM CALENDARS

With the Style of Figures Shown on this Page

10 Point No. 11, Complete, \$1.00
12 Point No. 12, Complete, 1.25

18 Point No. 13, Complete, \$1.75
24 Point No. 14, Complete, 2.25
36 Point No. 15, Complete, 4.00

48 Point No. 16, Complete, \$7.00
60 Point No. 17, Complete, 9.00

Send for pamphlet showing complete series

36 POINT CHELTENHAM CALENDAR No. 15

1913		AUGUST					1913	
SUN	MON	TUE	WED	THU	FRI	SAT		
THE AMERICAN TYPE FOUNDERS COMPANY SELLS THE BEST OF EVERYTHING FOR THE PRINTER						1	2	
3	4	5	6	7	8	9		
10	11	12	13	14	15	16		
17	18	19	20	21	22	23		
24 31	25	26	27	28	29	30		

SUN WED 23/30 24/31 SAT

Improved Perpetual Calendars

24 POINT CHELTENHAM CALENDAR No. 24

1914							AUGUST							1914										
Su	Mo	Tu	We	Th	Fr	Sa																		
						1																		
2	3	4	5	6	7	8																		
9	10	11	12	13	14	15																		
16	17	18	19	20	21	22																		
23 30	24 31	25	26	27	28	29																		

1912 FEBRUARY 1912

Fonts include one each of the date logos, seven blanks, one each of the day logos, sufficient type, figures and spaces for every month of the year from 1912 to 1932 inclusive

12345678901234567890513974

1	23 30	24 31	16	20	29	
---	----------	----------	----	----	----	--

PRICES AND SIZES OF CHELTENHAM CALENDARS

With the Style of Figures shown on this Page

10 Point No. 21, Complete, \$1.00
12 Point No. 22, Complete, 1.25

18 Point No. 23, Complete, \$1.75
24 Point No. 24, Complete, 2.00
36 Point No. 25, Complete, 3.50

48 Point No. 26, Complete, \$5.50
60 Point No. 27, Complete, 7.50

Send for pamphlet showing complete series

36 POINT CHELTENHAM CALENDAR No. 25

MARCH

Fonts include one each of the date logos, seven blanks, one each of the day logos, sufficient type, figures and spaces for every month of the year from 1912 to 1932 inclusive

123456789

5	24 31
---	----------

1915							NOVEMBER							1915										
Su	Mo	Tu	We	Th	Fr	Sa																		
	1	2	3	4	5	6																		
7	8	9	10	11	12	13																		
14	15	16	17	18	19	20																		
21	22	23	24	25	26	27																		
28	29	30	WE SELL THE BEST OF EVERYTHING FOR THE PRINTER																					

Sectional Calendars

Rules and Figures for One Month with
Changes for Ten Years

Sun | Mon | **OCTOBER** | Fri | Sat
9 | **18** | **24** | **30**

1912 SEPTEMBER 1						
Sun	Mon	Tue	Wed	Thu	Fri	
1	2	3	4	5	6	
8	9	10	11	12	13	14
15	16	Sectional Calendar No. 8.—\$4.00			20	21
22	23	24	25	26	27	28
29	30					

1912 AUGUST 1912						
Sun	Mon	Tue	Wed	Thu	Fri	Sat
				1	2	3
4	5	6	7	8	9	10
11	12	13	14	15	16	17
18	19	20	21	22	23	24
25	26	27	28	29	30	31
Sectional Calendar No. 5.—\$2.50						

These figures are frequently used for baseball scores, and are sold separately at our pound prices.

1 2 3 4 5 6 7 8 9 0

12 Sun | **29**

Mon | **30** Tue |

MARCH

1913 JANUARY 1913						
Sun	Mon	Tue	Wed	Thu	Fri	Sat
			1	2	3	4
5	6	7	8	9	10	11
12	13	14	15	16	17	18
19	20	21	22	23	24	25
26	27	28	29	30	31	
Sectional Calendar No. 6.—\$3.00						

Cards, Indicators, Arrows and Recipe Marks

CARD PIPS, Series No. 1

32 Point body, 24 Point set. Per font 52 Pieces \$5 00, Single character each 10c

CARD INDICATORS

Series No. 1

Set of four 40c

No. 918E 20c No. 919E 20c No. 920E 20c No. 921E 20c

Set of four 50c

Series No. 2

Series No. 3

Cast to order on 10 Point or 12 Point body

CARD INDICATORS

Series No. 4

3 ♠	A ♠	4 ♠	♣ 4
6 ♦	J ♦	K ♦	A ♦
7 ♦	9 ♦	2 ♦	Q ♦
♥ 9	♥ 10	5 ♦	10 ♦
♠ 2	♠ A	♠ 3	♠ 7
♥ 2	♥ J	♠ Q	♠ K
♥ 3	♥ 6	♥ A	♥ 4
2 ♠	♠ 5	K ♠	♥ 5
5 ♠	♠ 6	7 ♠	8 ♦
6 ♠	♠ 9	8 ♠	4 ♦
9 ♠	10 ♠	10 ♠	3 ♦
♥ Q	♥ K	J ♠	♠ 8
♥ 7	♥ 8	Q ♠	♥ J

6 Point Per font \$5 50
Complete with rules, leads and spaces

The American Type Founders Company makes about everything that a printer can find use for. If you don't find what you want please write us.

WHIST MARKERS

18 Point
Per lb. \$1 00

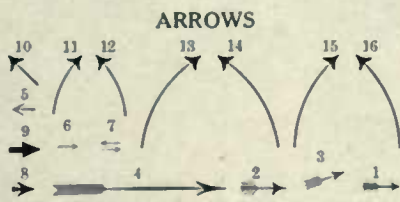

For Advertising Purposes. Per font \$1 00

RECIPE MARKS

Baseball Blanks, Figures, Seals and Brands

BASEBALL BLANKS

12 Point Baseball Blanks Per font \$0 50
Contains 90 Type—all 12 Point set

18 Point Baseball Blanks Per font \$0 75
Contains 72 Type—all 18 Point set

In order to save time in printing editions where forms are stereotyped, total runs may be stamped in the blanks by reversed dies.

BASEBALL FIGURES

12 Point Baseball Figures

Lancaster 1 2 3 4 5 6 7 8 9
 Reading 2 0 0 0 1 3 0 0 2—8
 0 1 0 2 0 2 4 0 x—9

Per font \$1 00

Font contains 66 figure 1, 24 figure 2, 20 figure 3, 18 figure 4, 16 figure 5, 10 each figures 6, 7, 8, 9, and 154 figure 0, 8 character x, and 16 en blanks—all 6 Point set.

18 Point Baseball Figures

New York 1 2 3 4 5 6 7 8 9
 Detroit 0 0 0 0 0 1 0 3 1—5
 1 4 3 4 1 0 3 0 x—16

Per font \$1 50

Font contains 56 figure 1, 20 figure 2, 16 figure 3, 14 figure 4, 12 figure 5, 10 each figures 6, 7, 8, 9, and 120 figure 0, 6 character x, and 12 en blanks—all 9 Point set.

SLOCUM SEALS

Per font of each character \$1 00

96 Point 40c

24 Point 10c

36 Point 15c

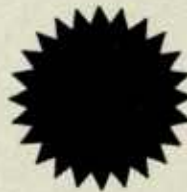

72 Point 30c

60 Point 25c

ENGRAVING BLANKS

The Numbers indicate the size in points—thus: No. 7218 is 72x18 points.

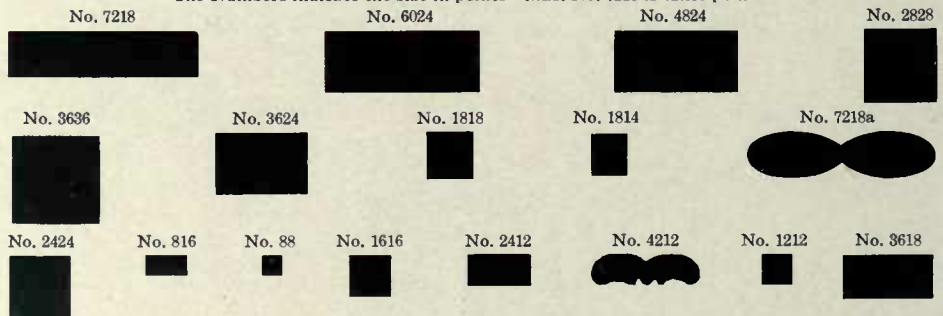

No.	Each	1 lb. and over per lb.	No. Characters to Pound	No.	Each	1 lb. and over per lb.	No. Characters to Pound	No.	Each	1 lb. and over per lb.	No. Characters to Pound
7218	\$0 25	\$0 58	16	3624	\$0 15	\$0 62	24	1814	\$0 06	\$0 66	82
7218a	25	58	16	3618	15	62	32	1616	06	68	80
6024	20	60	14	2828	15	62	26	1212	05	74	144
4824	20	60	18	2424	10	64	36	816	05	1 00	160
4212	15	60	40	2412	10	64	72	88	05	1 00	320
3636	15	62	16	1818	06	66	64				

CATTLE BRANDS

No. 1 30c

No. 2 30c

No. 3 35c

No. 4 35c

Stars, Maltese Crosses and Seals

FIVE POINTED BLACK STARS

201F, 50 type.....\$0.50	206F, 50 type.....\$0.50	211F, 30 type.....\$0.50	216F, 8 type.....\$0.50
202F, 50 type......50	207F, 50 type......50	212F, 30 type......50	217F, 8 type......50
203F, 50 type......50	208F, 50 type......50	213F, 15 type......50	218F, 4 type......50
204F, 50 type......50	209F, 50 type......50	214F, 15 type......50	219F, 4 type......50
206F, 50 type......50	210F, 50 type......50	215F, 15 type......50	220F, 4 type......50
201F to 215F, 4 of each size.....\$1.00			

FIVE POINTED OUTLINE STARS

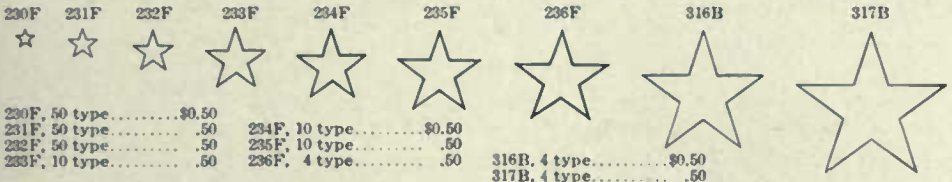

230F, 50 type.....\$0.50	234F, 10 type.....\$0.50	316B, 4 type.....\$0.50
231F, 50 type......50	235F, 10 type......50	317B, 4 type......50
232F, 50 type......50	236F, 4 type......50	
233F, 10 type......50		

FIVE POINTED SHADED STARS

318B, 50 type.....\$0.50	321B, 8 type.....\$0.50
319B, 30 type......50	322B, 8 type......50
320B, 15 type......50	323B, 4 type......50

MALTESE CROSSES—BLACK

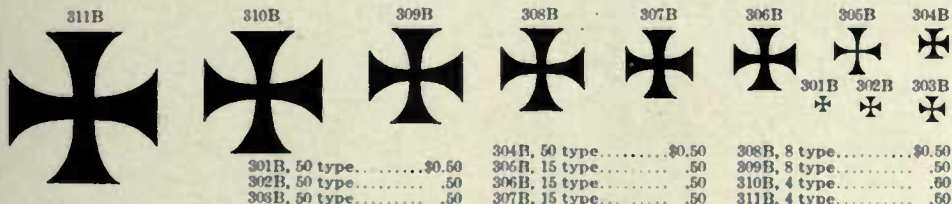

301B, 50 type.....\$0.50	304B, 50 type.....\$0.50	308B, 8 type.....\$0.50
302B, 50 type......50	306B, 15 type......50	309B, 8 type......50
303B, 50 type......50	307B, 15 type......50	310B, 4 type......50
		311B, 4 type......50

MALTESE CROSSES—OUTLINE

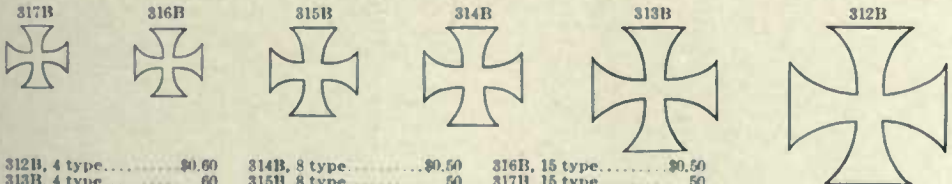

312B, 4 type.....\$0.60	314B, 8 type.....\$0.50	316B, 15 type.....\$0.50
313B, 4 type......60	315B, 8 type......50	317B, 15 type......50

LOCUS SIGILLI

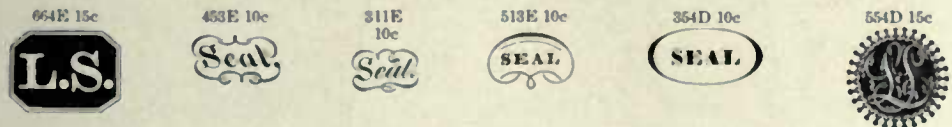

Weather Signals, Theatre Logos and Election Signs

WEATHER SIGNALS

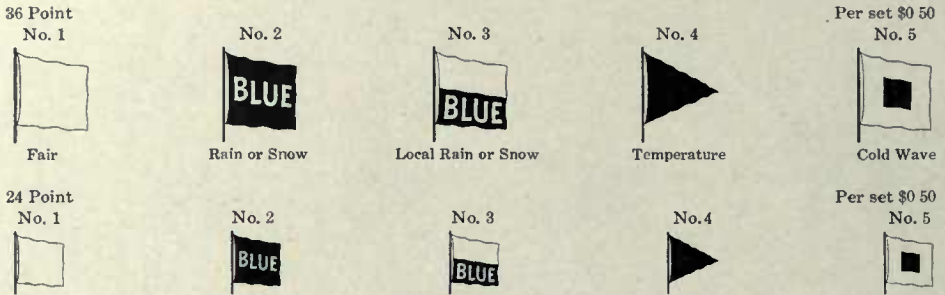

INTERPRETATION OF DISPLAYS

No. 1, alone, indicates fair weather, stationary temperature.
 No. 2, alone, indicates rain or snow, stationary temperature.
 No. 3, alone, indicates local rain or snow, stationary temperature.
 No. 1, with No. 4 above it, indicates fair weather, warmer.
 No. 1, with No. 4 below it, indicates fair weather, colder.

No. 2, with No. 4 above it, indicates rain or snow, warmer.
 No. 2, with No. 4 below it, indicates rain or snow, colder.
 No. 3, with No. 4 above it, indicates local rain or snow, warmer.
 No. 3, with No. 4 below it, indicates local rain or snow, colder.

WEATHER INDICATORS

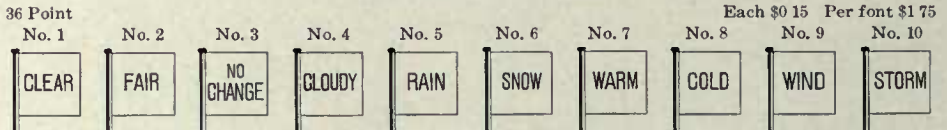

THEATRE LOGOTYPES No. 1

12 Point Body Five of each character Per font \$2 75

MONDAY TUESDAY WEDN'DAY THURSDAY FRIDAY
SATURDAY SUNDAY
JAN. FEB. MCH. APL. MAY JUNE JULY AUG. SEP. OCT. NOV.
DEC. EVG. EVENING MAT. MATINEE

THEATRE LOGOTYPES No. 2

20 Point Body Three of each character Per font \$1 00

JAN FEB MAR APR MAY JUNE JULY AUG
SEP OCT NOV DEC

ELECTION TICKET SIGNS

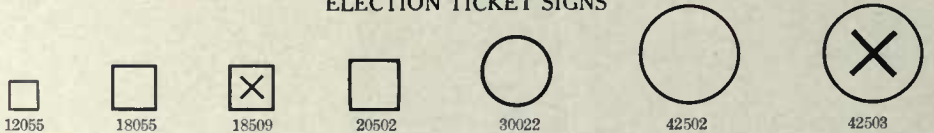

No. 12055, 12 Point body . each, 5c; per pound, 74c
 No. 18055, 18 Point body . each, 6c; per pound, 66c
 No. 18509, 18 Point body . each, 6c; per pound, 66c
 No. 20502, 20 Point body . each, 6c; per pound, 66c

No. 30022, 30 Point body . each, 10c; per pound, 62c
 No. 42502, 42 Point body . each, 15c; per pound, 60c
 No. 42508, 42 Point body . each, 15c; per pound, 60c

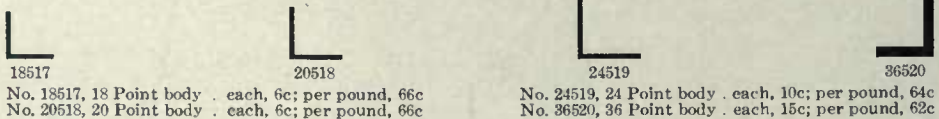

No. 18517, 18 Point body . each, 6c; per pound, 66c
 No. 20518, 20 Point body . each, 6c; per pound, 66c

No. 24519, 24 Point body . each, 10c; per pound, 64c
 No. 36520, 36 Point body . each, 15c; per pound, 62c

Artistic Paragraph Marks in Fonts

PRIORY

Font No. 11

(Containing 8, 10, 12, 14, 18, 24 and 30 Point sizes) \$1 00

Font No. 12

(Containing 36, 42, 48, 60 and 72 Point sizes) \$1 00

PRIORY OPEN

Font No. 13

(Containing 8, 10, 12, 14, 18, 24 and 30 Point sizes) \$1 00

Font No. 14

(Containing 36, 42, 48, 60 and 72 Point sizes) \$1 00

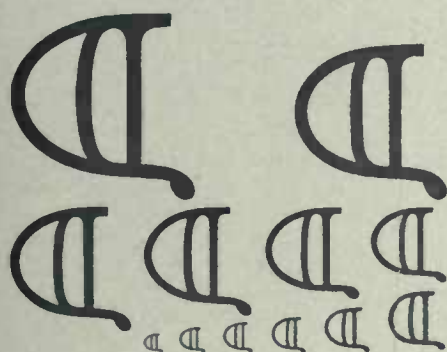

CASLON TEXT

Font No. 21

(Containing 6, 8, 10, 12, 14, 18, 24 and 30 Pt. sizes) \$1 00

Font No. 22

(Containing 36, 48, 60 and 72 Point sizes) \$1 00

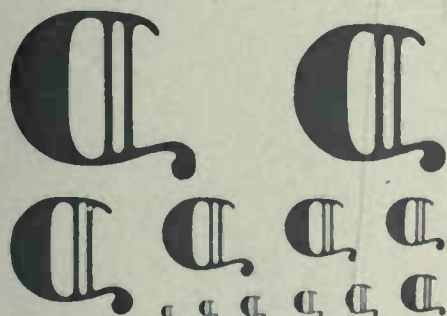

DORSEY

Font No. 31

(Containing 6, 8, 10, 12, 14, 18, 24 and 30 Pt. sizes) \$1 00

Font No. 32

(Containing 36, 48, 60 and 72 Point sizes) \$1 00

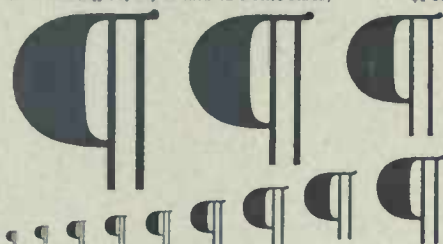

CHELTENHAM

Font No. 4

(Containing 6, 8, 10, 12, 14, 18, 24 and 30 Pt. sizes) \$1 00

Font No. 5

(Containing 36, 42, 48, 60 and 72 Point sizes) \$1 00

DELLA ROBBIA

Font No. 9

(Containing 6, 8, 10, 12, 14, 18, 24 and 30 Pt. sizes) \$1 00

Font No. 10

(Containing 36, 42, 48, 54, 60 and 72 Point sizes) \$1 00

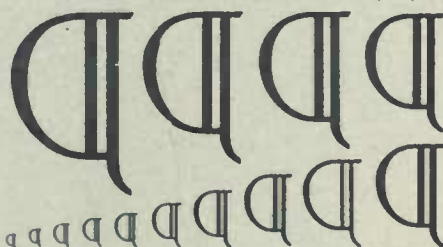

BEWICK

Font No. 6

(Containing 6, 8, 10, 12, 14, 18, 24 and 30 Point sizes) \$1 00

Font No. 7

(Containing 36, 48, 60 and 72 Point sizes) \$1 00

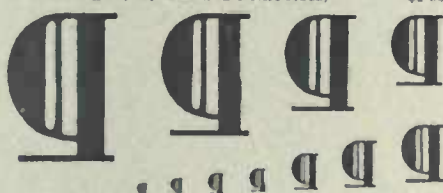

Chap-Book Gildons, which include a variety of Decorative Paragraph Marks, are shown on page 988 of this Catalogue.

Trade Marks Made by the Adcut Process

ADCUTS

750

Telephone Connection

720

778

304

172

626

566

326

Lion Collars

755

771

570

351

756

625

619

560

580

708

802

467

219

521

212

779

607

622

624

630

803

466

71

217

63

103

663

718

616

709

522

651

Remington-UMC

642

367

Agricultural Insurance Company of Watertown, N.Y.

628

TRADE MARKS CAST IN TYPE METAL

On this page are shown a number of well-known trade-marks and devices made by our Adcut process. By this process the original design is accurately reproduced in type metal at a figure conceded to be less than that charged for electrotypes, when one hundred or more Adcuts are ordered at a time. Every Adcut is of uniform height and cast on point body. We have published a handsome pamphlet giving the scale of prices of Adcuts besides much interesting information regarding trade-marks. If interested, send to our ADCUT DEPARTMENT for a copy of this pamphlet.

Trade Marks Made by the Adcut Process

ADCUTS

379

158

667

117

196

88

13

391

109

116

346

163

90

767

356

652
Color 653

404

406

261

221
Color 222

776

612
Color 611

73

11

161

165
Color 166

14

TRADE MARKS CAST IN TYPE METAL

The well-known trade devices shown on this page are but a few that have also been reproduced by our Adcut process. The cheapness of Adcuts makes it practicable to use all kinds of trade devices more generously and effectively than heretofore. It is not often that an article recommends itself as being cheaper and very much better in quality, but the examination of an Adcut, which will be sent on request, will convince at a glance that Adcuts form an exception. Printers prefer Adcuts to electrotypes because they are absolutely uniform in height and all other dimensions, and perfectly flat on top, justifying with the type better and also printing better.

Send to our ADCUT DEPARTMENT for a copy of our Adcut Pamphlet giving prices and any information desired.

Adcuts and Cast Index Cuts

ADCUTS

We have reproduced hundreds of imprints for printers and publishers by our Adcut process and our customers find them superior to electrotypes. Adcuts are sold only in quantities of one hundred or more each size and design. If you are interested ask for our Adcut pamphlet, which contains a complete scale of prices and gives much other valuable information regarding this new method of casting cuts in type molds.

CAST INDEX CUTS

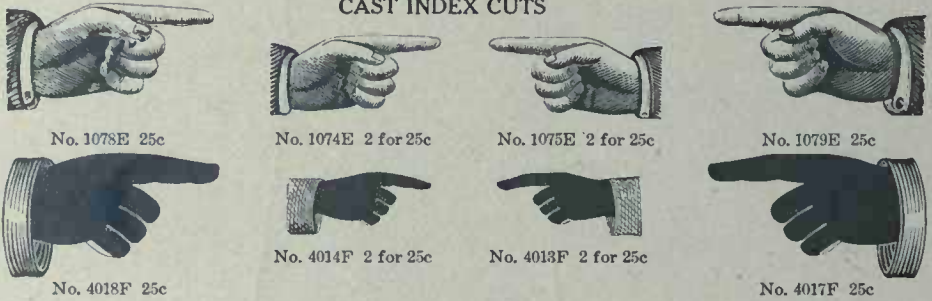

FONTED INDEX CUTS

Per font, one of each, 50c

NEW CAST INDEX CUTS

Per font, one of each, 50c

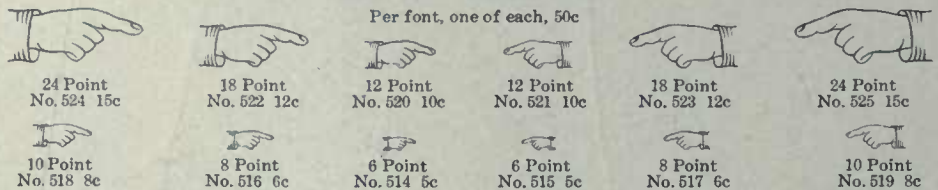

Decorative Material

The addition of suitable Decorative Material, costing but a trifle, will add dollars' worth of selling value to many kinds of Printing, without increasing the cost of production. Those who have had advertising experience know that an appropriate and emblematic ornament photographically impresses the mind of the reader of an advertisement and cinches the argument

AMERICAN TYPE FOUNDERS
COMPANY

Della Robbia Initials

48 Point No. 4802 Two colors, per Letter 40c Per Font \$5.00 48 Point No. 4801 One color, per Letter 20c Per Font \$2.50

72 Point No. 7202 Two colors, per Letter 50c Per Font \$9.00
72 Point No. 7201 One color, per Letter 25c Per Font \$4.50

In addition to the 48 Point and 72 Point, which are cast in type molds,
we can supply electrotypes of Della Robbia Initials in 9 line
and 12 line sizes for one or two colors.

Versatile Initials

No. 12005 60c

No. 12006 60c Color 60c

No. 12007 60c

No. 7215 40c Color 40c

No. 7216 40c Color 40c

No. 7217 40c Color 40c

No. 7218 40c Color 40c

No. 7203 40c

AN ARRAY of new and original designs in Borders, Ornaments and Initials has been added to the Versatile Series. The Initials shown on this and the following page will add that subtle charm which is so often sought for in high-class job printing. Watch for our specimens, which are sent out from time to time, and keep your plant always up-to-date

**AMERICAN
TYPE FOUNDERS
COMPANY**

ORIGINATOR OF STYLISH TYPE DESIGNS

No. 7219 40c Color 40c

No. 7220 40c Color 40c

No. 7221 40c Color 40c

No. 7239 40c Color 40c

No. 9601 50c Color 50c

No. 9602 50c Color 50c

No. 7204 40c

Versatile Initials

No. 12008 60c Color 60c

No. 12009 50c

No. 12010 60c

No. 7205 40c Color 40c

No. 4802 30c

No. 6001 30c

No. 4803 30c

No. 7206 40c

No. 9005 50c

No. 7207 40c

No. 7208 40c

No. 9004 50c Color 50c

No. 7209 40c Color 40c

No. 7210 40c

No. 7211 40c

No. 7212 40c

No. 4804 30c

No. 4805 30c

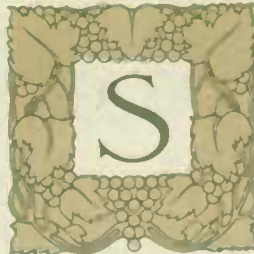

No. 9006 50c Color 50c

No. 4806 30c

No. 4807 30c

No. 7213 40c

No. 4808 30c

No. 4809 30c

No. 4810 30c

No. 7214 40c

Burford Initials

48 Point

Single Letter 20c

3 A Font, including backgrounds, \$4.30

72 Point

Single Letter 25c

3 A Font, including backgrounds, \$7.50

60 Point

Single Letter 20c

3 A Font, including backgrounds, \$7.00

36 Point

Single Letter 15c

3 A Font, including backgrounds, \$3.00

Five backgrounds, for use in two-color work, are included with each font of Burford Initials

Hearst Initials

48 Point

Single Letter 20c

3 A Font \$4.30

36 Point	Single Letter 15c	3 A Font \$3.00							
30 Point	Single Letter 10c	3 A Font \$2.00							
21 Point	Single Letter 10c	3 A Font \$1.60							
18 Point	Single Letter 10c	3 A Font \$1.00							

Five backgrounds, for use in two-color work, are included with each font of Hearst Initials

Schoeffer Oldstyle Initials

A

B

C

D

E

F

48 Point

Single Letter 20c

Per Font \$2.00

Z

Y

X

W

V

U

T

S

36 Point

Single Letter 15c

Per Font \$1.25

A B C D E F

G H I J K L

M N O P Q R

S T U V W X

24 Point

Single Letter 10c

Per Font \$1.00

A B C D E F G

H I J K L M N

O P Q R S T U

V W X Y Z A B

15 Point

Single Letter 10c

3 A Font \$1.00

A B C D E F G H I J

K L M N O P Q R S T

U V W X Y Z A B C D

G

H

I

J

K

L

M

N

R

Q

P

O

Cincinnati Initials

No. 1160 64 Point Ornamental

Per Font \$3.00 Each 30c

No. 1148 64 Point Outline

Per Font \$3.00 Each 30c

No. 52 64 Point Two Color
Combination of Nos. 1148 and 1156

Per Font \$5.50 Each 50c

No. 1166 64 Point Plain

Per Font \$3.00 Each 30c

No. 1159 48 Point Ornamental

Per Font \$1.50 Each 20c

No. 1158 32 Point Ornamental

Per Font \$1.25 Each 15c

No. 1154 32 Point Plain

Per Font \$1.25 Each 15c

No. 1155 48 Point Plain

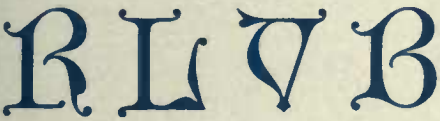

Per Font \$1.50 Each 20c

No. 50 32 Point Two Color
Combination of Nos. 1146 and 1154

Per Font \$2.50 Each 30c

No. 51 48 Point Two Color
Combination of Nos. 1147 and 1155

Per Font \$2.75 Each 35c

No. 1146 32 Point Outline

Per Font \$1.25 Each 15c

No. 1147 48 Point Outline

Per Font \$1.50 Each 20c

No. 49 24 Point Two Color
Combination of Nos. 1153 and 1157

Per Font \$1.40 Each 20c

No. 1157 24 Point Outline

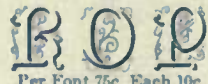

Per Font 75c Each 10c

No. 1153 24 Point Plain

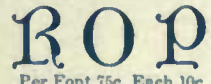

Per Font 75c Each 10c

American Type Founders Company

Caxton Initials and Missal Initials

CAXTON INITIALS

72 Point

3 A \$9.95

A B C D

60 Point

3 A \$6.75

E F  G H

This Ornament included with each Font

48 Point

4 A \$5.05

I J K L M N

36 Point

4 A \$3.70

O P Q R S T U

24 Point

5 A \$2.05

V W X Y Z A B C D E F

18 Point

6 A \$1.65

12 Point

8 A \$1.20

G H I J K L M N O P Q R S T U V W X

MISSAL INITIALS

60 Point

3 A \$7.00

A B C D E

48 Point

4 A \$5.00

F G H I J K

36 Point

4 A \$4.00

L M N O P Q R

24 Point

5 A \$2.50

18 Point

6 A \$1.75

S T U V W X Y Z A B C D E

12 Point

8 A \$1.25

10 Point

8 A \$1.00

F G H I J K L M N O P Q R S T U V W X Y Z A B C

Department Store Initials and French Cast Squares

DEPARTMENT STORE INITIALS

Accurately Cast in Type Molds

36 Point

5 A Font \$2.75

24 Point

6 A Font \$2.00

DEPARTMENT STORE INITIALS are cast in type molds in the two sizes, 24x18 and 36x24 points. They are exceedingly useful in department store and other large newspaper advertisements, where a number of initials are required, and, because of their even and uniform widths, are speedily handled with linotype matter. They are also very useful in the job office, in general commercial work, one or two colors, and, for that purpose, color blanks are included with the fonts, which are put up to regular Cap. A schemes.

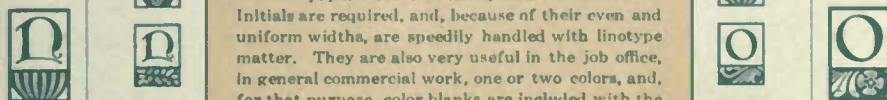
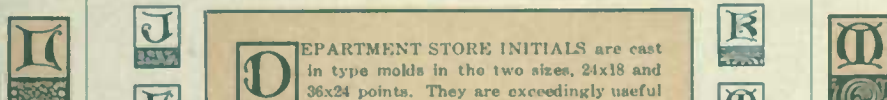

Character for printing in bevel to give two colors has half point easy register

FRENCH CAST SQUARES

FRENCH CAST SQUARES are made in the five sizes, 12, 18, 24, 30 and 36 point, for printing in one or two colors. They are designed for use with one of the most useful brass rule faces with which a printing office can be provided: 1 point face, flush to side of a 1 1/4 point body. Two of these rules, bevel to bevel, will "match up" with the little black corner squares in the 12 point size, and only require even point spacing for the other sizes. In the middle, or between these two parallel lines, place whatever material that is necessary to give "balance" to the work.

12 Point, 12 sets 50c
Color, 12 sets 50c

18 Point, 8 sets 50c
Color, 8 sets 50c

24 Point, 5 sets 50c
Color, 5 sets 50c

30 Point, 5 sets 75c
Color, 6 sets 75c

36 Point, 4 sets 80c
Color, 4 sets 80c

Dutch Initials

120 Point

Single Letter 60c

Font of 25 Characters \$11.00

84 Point

Single Letter 35c

Font of 25 Characters \$6.50

Dutch Initials are cast in type molds

Dutch Initials

60 Point

Single Letter 20c

Font of 25 Characters \$3.00

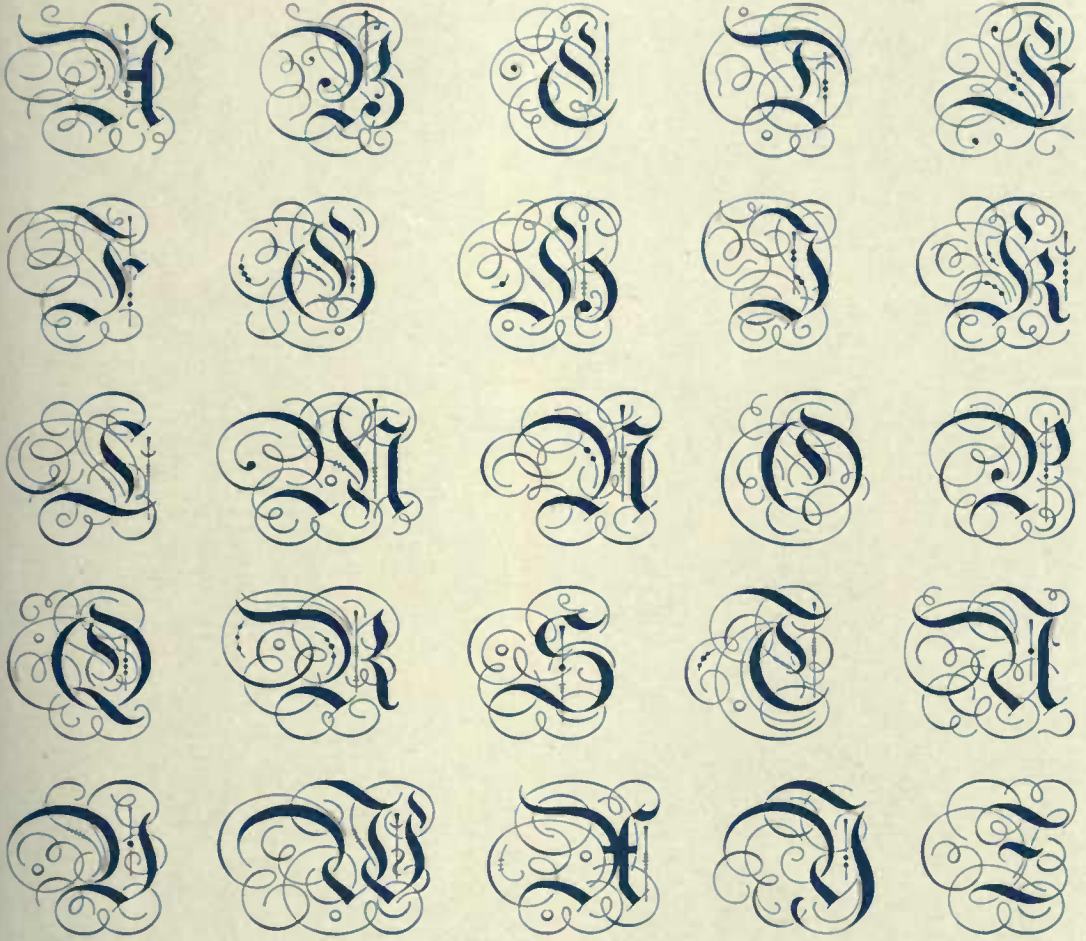

48 Point

Single Letter 20c

Font of 25 Characters \$1.75

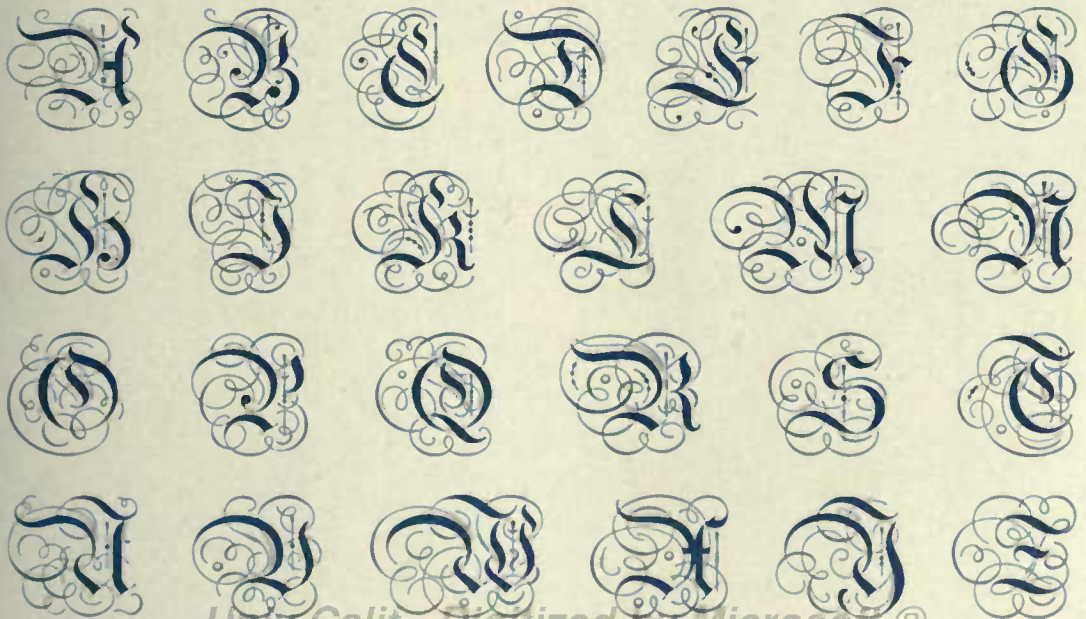

Jenson Initials and Busha Mortised Initials

72 Point

JENSON INITIALS No. 79

Single Letter 30c

No. 7213

No. 7218

No. 7211

No. 7225

JENSON INITIALS No. 80

48 Point

Single Letter 20c

Font of 23 letters (V X Z not made) \$2.00

JENSON INITIALS No. 82

30 Point

Single Letter 10c

Font of 24 letters (V X not made) \$1.00

BUSHA MORTISED INITIALS

72 Point

Single Character 35c

1C

2C

3C

4C

5C

6C

7C

8C

9C

10C

11C

12C

Jenson Initials and Busha Mortised Initials as shown on this page are cast in type molds

Bradley Initials and Versatile Mortised Ornaments

BRADLEY INITIALS

34 Point Single Letter 20c Per Font \$2.00

42 Point Single Letter 15c Per Font \$1.25

VERSATILE MORTISED ORNAMENTS

An original and striking series of initial designs. Cast in type molds on point body

No. 1202 60c

No. 1204 60c

No. 7201 40c

No. 4801 30c

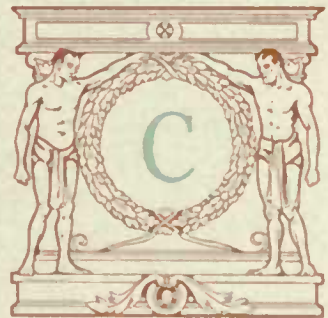

No. 1203 60c

No. 1201 60c

AMERICAN TYPE FOUNDERS CO.

Strathmore Mortised Initials

120 Point No. 2 60c

120 Point No. 8 60c

120 Point No. 3 60c

96 Point No. 2 50c

72 Point No. 8 40c

72 Point No. 3 40c

96 Point No. 3 50c

120 Point No. 4 60c

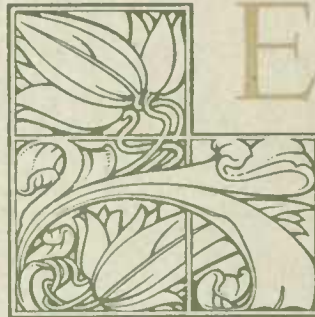

120 Point No. 5 60c

120 Point No. 7 60c

72 Point No. 2 40c

72 Point No. 7 40c

96 Point No. 6 50c

72 Point No. 10 40c

120 Point No. 1 60c

120 Point No. 10 60c

120 Point No. 6 60c

Strathmore and Renaissance Initials

STRATHMORE MORTISED INITIALS

96 Point No. 4 50c

120 Point No. 9 60c

48 Point No. 225
No. 226 Color 30c

96 Point No. 1 50c

Mortised to Points

Cast in type molds

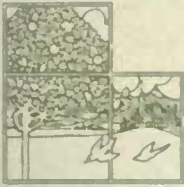

72 Point No. 4 40c

72 Point No. 223 45c
No. 224 Color 40c

72 Point No. 1 40c

72 Point No. 6 40c

96 Point No. 10 50c

72 Point No. 5 40c

72 Point No. 9 40c

96 Point No. 9 50c

AMERICAN TYPE FOUNDERS
COMPANY

RENAISSANCE MORTISED INITIALS

No. 1120 60c

No. 848 30c

No. 748 30c

No. 872 40c

No. 1120 60c

AMERICAN TYPE

THE BEST TYPE

Univ Calif - Digitized by Microsoft

Wood-Cut Mortised Initial Squares

No. 12026 60c

No. 12023 60c

No. 12025 60c

No. 9625 50c

THE mortises in these initials are cast accurately to points both ways, so that types of the same body as the mortises fit without justification, while the smaller types are justified with point leads or spaces. This method of casting the mortises is used exclusively by the American Type Founders Co. and insures the printer a great saving of time and annoyance in both justification and printing. The body is also point set

No. 7227 40c

No. 9623 50c

No. 7225 40c

No. 7224 40c

No. 9624 50c

No. 7226 40c

No. 7223 40c

No. 9626 50c

No. 12024 60c

No. 9627 50c

No. 12027 60c

Sectional Initial Formers

Group A Complete \$1.25

No. 1 25c

No. 2 25c

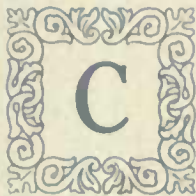

No. 3 25c

Group B Complete \$1.25

No. 7 25c

No. 8 25c

No. 4 25c

No. 5 25c

No. 6 25c

No. 9 25c

No. 10 25c

Group C Complete \$1.25

No. 13 25c

No. 14 25c

No. 15 25c

No. 11 25c

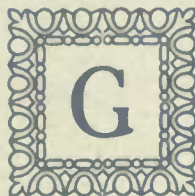

No. 12 25c

Group D Complete \$1.25

No. 16 25c

No. 17 25c

No. 18 25c

No. 19 25c

No. 20 25c

Group E Complete \$1.00

No. 23 25c

No. 26 25c

No. 27 25c

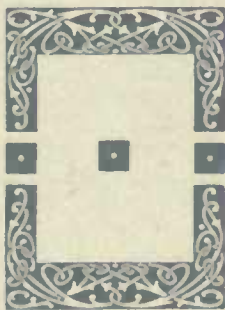

No. 37 40c

With No. 37 is included 12 Point em characters for extending the design to required length

No. 21 25c

No. 22 25c

No. 28 25c

No. 29 25c

No. 30 25c

No. 25 25c

No. 24 25c

Group F Complete \$1.00

No. 33 25c

No. 31 25c

No. 32 25c

No. 34 25c

No. 35 25c

No. 36 25c

Baseball Series No. 2

No. 14 45c

No. 17 35c

No. 15 40c

No. 21 35c

No. 19 45c

BASEBALL SERIES No. 2

There are many times and places where our baseball illustrators may be used to a great advantage. Everybody is interested in the National game and attention to an advertisement or announcement is more readily attracted by their use. Our baseball cuts are made in convenient sizes and will add to the value of any baseball printing

Per Font \$3.25

Individual characters at prices quoted

Each font contains one each of characters 11 to 21 inclusive and three of character 22. All are cast in type molds on point body

No. 18 45c

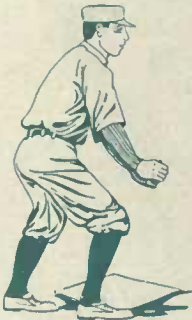

No. 12 35c

No. 16 35c

No. 11 50c

No. 13 35c

No. 22 10c

No. 20 50c

Baseball Series No. 3 and No. 1

No. 24 30c

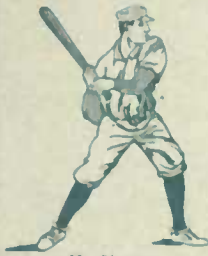

No. 31 40c

No. 33 30c

No. 30 40c

No. 28 30c

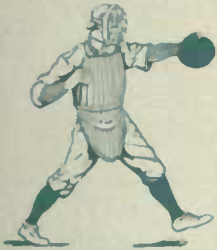

No. 23 40c

BASEBALL SERIES No. 3

Per Font \$2.25

This font contains one each of characters Nos. 23 to 33 inclusive, and three of character No. 34. Individual characters are furnished at prices quoted. All are cast in type molds on point body and point set, thus guaranteeing quick justification

No. 32 40c

No. 29 30c

No. 25 30c

No. 34 10c

No. 26 40c

No. 27 35c

Single Character 25c

BASEBALL SERIES No. 1

Per Font \$1.00

No. 7

No. 6

No. 2

No. 4

No. 8

No. 10

No. 9

No. 3

No. 5

No. 1

Aerial Cuts

No. 6 20c

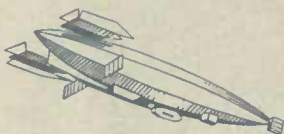

No. 21 30c

No. 3 25c

No. 5 15c

No. 9 15c

No. 8 10c

No. 15 15c

No. 14 10c

No. 20 20c

No. 2 20c

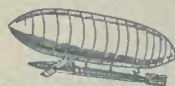

No. 11 15c

No. 24 25c

No. 23 20c

No. 18 15c

No. 17 10c

THIS original and attractive series of Aerial cuts is sure to be often used. It will be appreciated by advertisers and also will prove of value to the printer having the series in his composing room. You will have many opportunities to use these new aviation illustrators

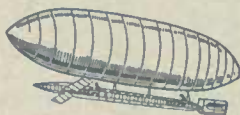

No. 12 20c

Per Font \$2.25

Separate characters at the prices indicated

Font contains four each of characters 8, 14 and 17; two each 5, 9, 11, 15, 18 and 23; one each 2, 3, 6, 12, 20, 21 and 24

AMERICAN
TYPE FOUNDERS
COMPANY

AMERICAN TYPE FOUNDERS CO.

ORIGINATOR OF STYLISH TYPE FACES

Army and Navy Series No. 3, Warships

ARMY AND NAVY SERIES No. 3

Per Font \$2.50

Font contains one each of characters 2, 6, 10, 14, 18, 22 and 26,
four each 4, 8, and 12

No. 16 30c

No. 2 20c

No. 4 25c

No. 6 20c

No. 8 25c

No. 10 20c

No. 18 30c

CAST IN TYPE MOLDS

No. 20 50c

No. 22 25c

No. 12 25c

No. 14 20c

Grand Military Celebration

MODERN AIR, FIELD AND SEA DEMONSTRATIONS

BEGINNING MONDAY, MARCH THE TWENTY-SEVENTH
CLOSING SUNDAY, APRIL THE FOURTH

Souvenir Programme

No. 28 30c

No. 28 20c

No. 29 25c

No. 26 15c

WARSHIPS Per Font \$2.35

Font contains two of each character
Separate characters at price quoted

No. 24 15c

CAST IN TYPE MOLDS

No. 27 25c

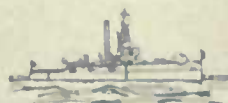

No. 25 20c

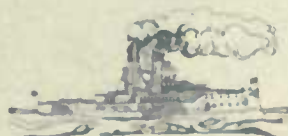

No. 30 25c

Golf Illustrators

No. 17 60c

No. 19 60c

No. 18 70c

No. 10 40c

THE GAME OF GOLF FOLLOWS CLOSELY TO BASEBALL AS TO POPULARITY. A SERIES OF GOLF ILLUSTRATORS WILL PROVE A GOOD INVESTMENT TO EVERY PRINTER

For additional golf cuts see page 1015

No. 20 60c

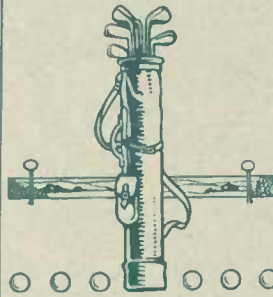

No. 16 60c

No. 3 35c

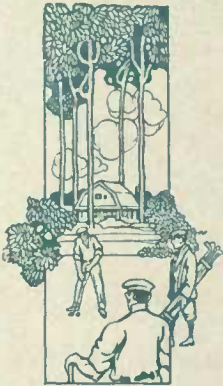

No. 11 50c

No. 8 35c

No. 14 70c

No. 6 35c

No. 7 35c

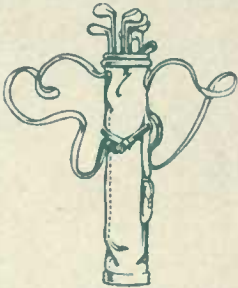

No. 15 60c

No. 2 35c

No. 14 70c

No. 1 35c

No. 9 40c

No. 12 40c

No. 13 60c

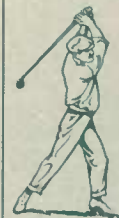

No. 4 35c

No. 5 40c

Golf Illustrators

No. 27 65c

No. 26 60c

No. 25 70c

No. 31 \$1.00

No. 21 45c

No. 28 85c

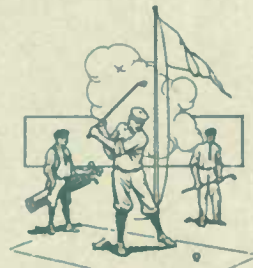

No. 24 50c

No. 29 \$1.00

No. 22 35c

No. 23 45c

No. 30 70c

Bulfinch Attractors

No. 6 96 Point 40c

No. 22 72 Point 25c

No. 14 72 Point 25c

No. 2 96 Point 40c

No. 3 96 Point 40c

No. 19 72 Point 25c

No. 15 72 Point 25c

No. 8 96 Point 40c

No. 4 96 Point 40c

No. 17 72 Point 25c

No. 18 72 Point 25c

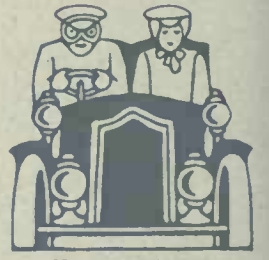

No. 11 96 Point 40c

No. 20 72 Point 25c

No. 21 72 Point 25c

No. 9 96 Point 40c

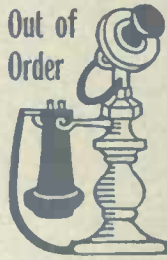

No. 1 96 Point 40c

No. 12 72 Point 25c

No. 7 96 Point 40c

No. 10 96 Point 40c

No. 16 72 Point 25c

No. 13 72 Point 25c

No. 5 96 Point 40c

Holiday Decorators

The Holiday Decorators have been the means of creating a great amount of new business for progressive printers, extraordinary when compared with the prices of the Decorators. Printers who have profited by buying new designs to attract more business inform us that on investments of a few dollars they have secured many additional orders amounting to hundreds of dollars.

No. 209 65c

No. 41 60c

No. 91 80c

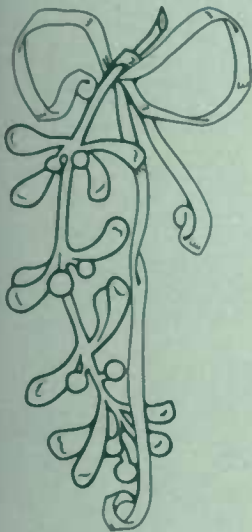

No. 5 80c

No. 65 90c

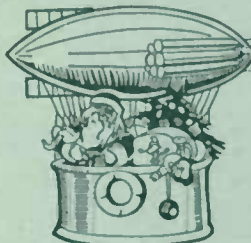

No. 174 45c

No. 6 50c
No. 120 Color 40c

No. 4 \$1.00

No. 99 40c No. 122 Color 25c

No. 67 45c

No. 102 35c

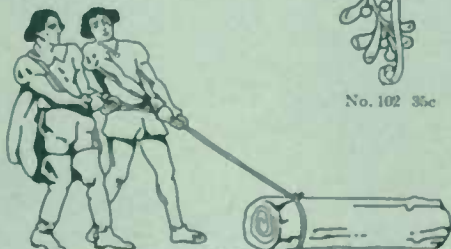

No. 77 75c

No. 41 80c

Holiday Decorators

No. 7 70c

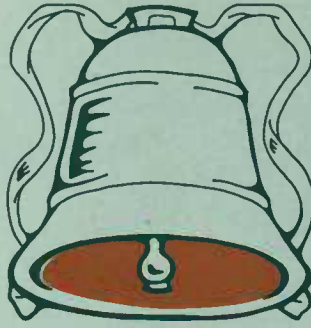

No. 10 60c No. 123 Color 35c

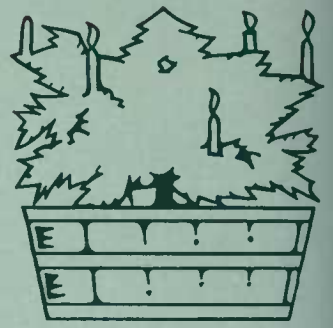

No. 19 60c

No. 8 50c

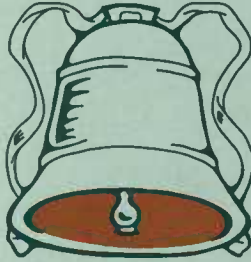

No. 11 45c
No. 124 Color 30c

No. 12 35c
No. 125 Color 25c

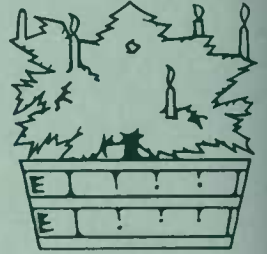

No. 20 45c

No. 21 35c

No. 90 45c

No. 100 30c

No. 9 40c

No. 108 30c

No. 89 85c

No. 104 30c
No. 130 Color 20c

No. 106 20c

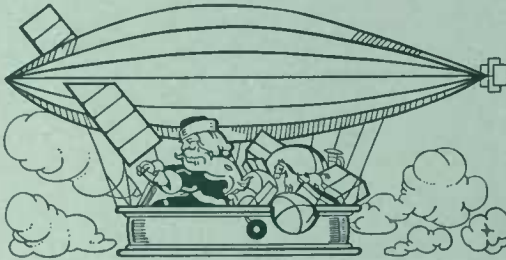

No. 145 80c

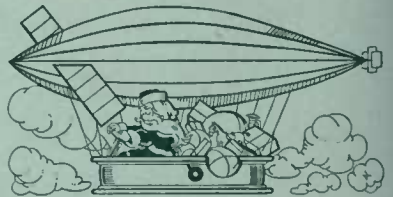

No. 146 60c

No. 105 20c
No. 131 Color 15c

No. 147 35c

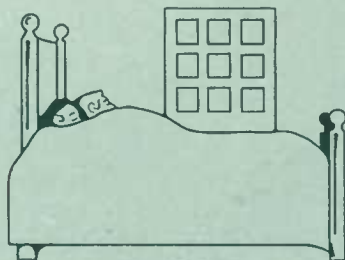

No. 85 50c

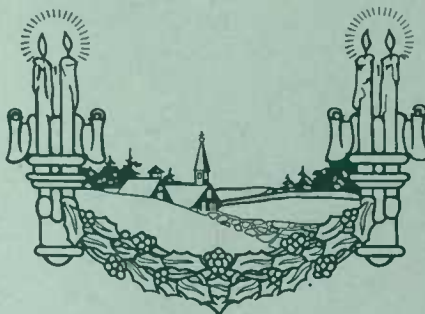

No. 197 70c

No. 196 35c

Holiday Decorators

No. 60 30c

No. 57 30c

No. 165 20c

No. 166 30c

No. 167 20c

No. 63 25c

No. 58 30c

No. 61 30c

No. 108 35c

No. 43 40c
No. 114 Color 35c

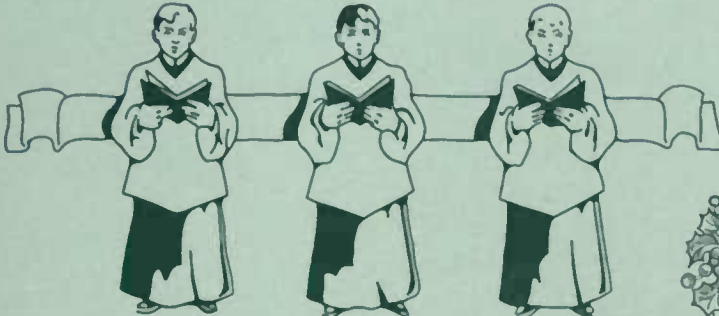

No. 44 \$1.00

No. 143 30c

No. 144 35c

No. 92 50c

No. 45 75c

No. 98 40c

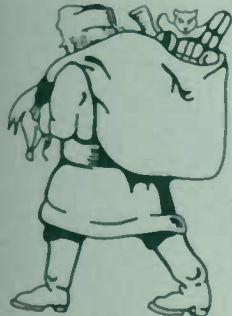

No. 31 45c

No. 46 60c

No. 33 30c

No. 32 35c

No. 162 25c

No. 164 25c

No. 81 40c

No. 82 30c

No. 83 30c

No. 119 35c

No. 117 30c

No. 112 35c

Holiday Decorators

No. 37 80c

No. 183 35c

No. 38 60c

No. 80 65c

No. 171 80c

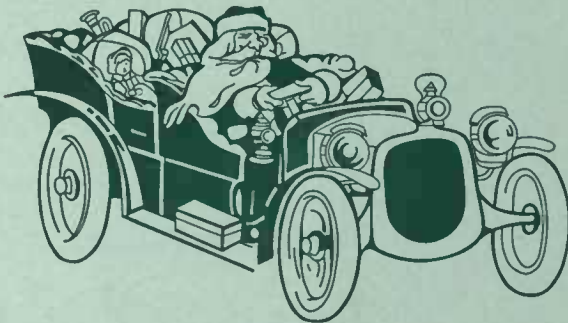

No. 148 90c

No. 204 45c

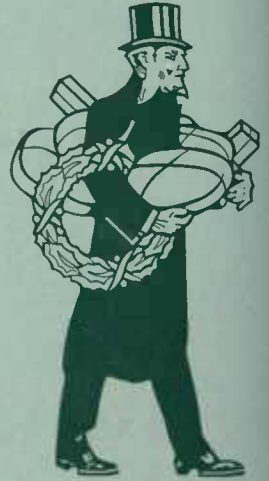

No. 205 75c

No. 150 60c

No. 39 40c

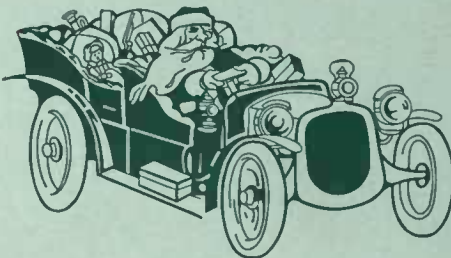

No. 149 80c

No. 191 20c

No. 182 20c

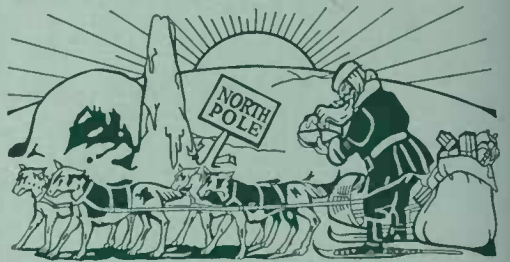

No. 155 80c

No. 186 35c

No. 185 20c

No. 188 20c

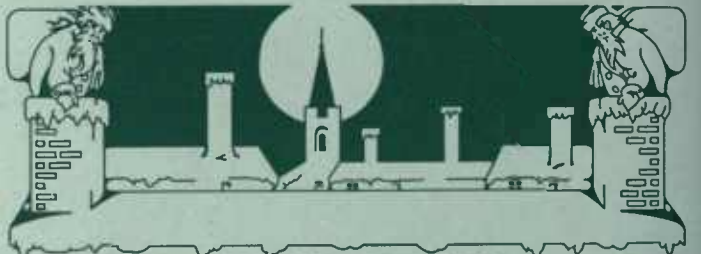

No. 79 95c

Holiday Decorators

No. 25 60c

No. 200 40c

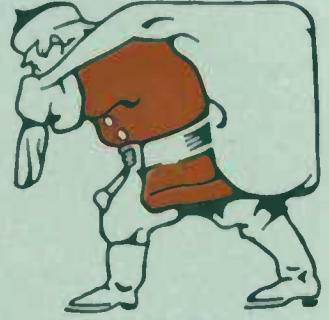

No. 28 60c No. 109 Color 50c

No. 96 30c

No. 113 30c

No. 193 50c

No. 201 75c

No. 26 45c

No. 97 20c

No. 192 35c

No. 71 50c

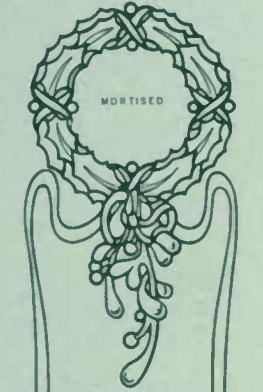

No. 87 75c
No. 132 Color 65c

No. 27 35c

No. 140
4 for 15c

No. 142
4 for 10c

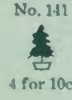

No. 141
4 for 10c

No. 101 20c

No. 139
4 for 25c

No. 107 20c

No. 208 \$1.00

No. 30 35c
No. 126 Color 30c

No. 94 35c

No. 29 45c
No. 127 Color 40c

Holiday Decorators

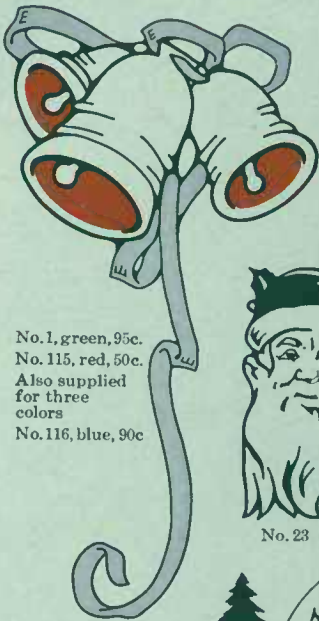

No. 1, green, 95c.
No. 115, red, 50c.
Also supplied for three colors
No. 116, blue, 90c

No. 157 80c

No. 2 75c
No. 118 Color 60c

No. 23 35c

No. 134 30c
No. 135 Color 20c

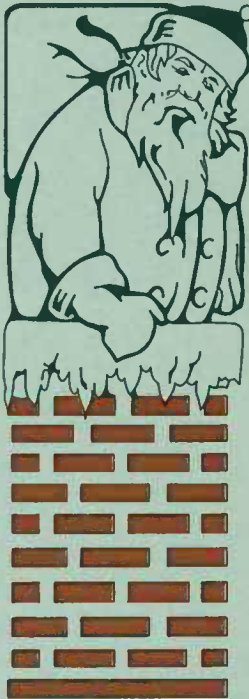

No. 77 95c
No. 128 Color 50c

No. 159 45c

No. 24 30c

No. 54 50c

No. 55 35c

No. 62 50c

No. 78 70c
No. 129 Color 35c

No. 56 90c

No. 137 25c
No. 138
Color 15c

No. 22 40c

No. 3 50c
No. 119 Color 40c

No. 59 75c

No. 53 75c

Holiday Decorators

No. 18 30c

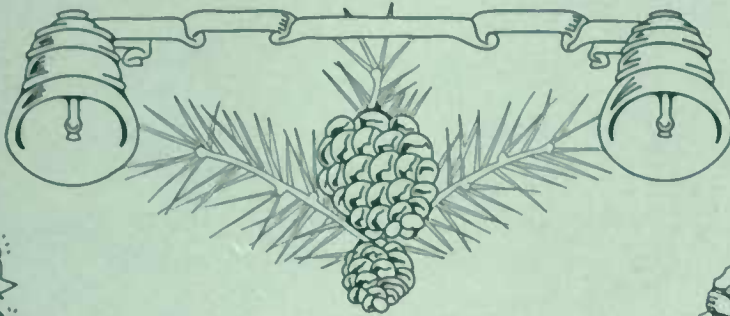

No. 74 \$1.00

No. 36 35c

No. 17 35c

No. 75 85c

No. 35 40c

No. 16 45c

No. 76 60c No. 121 Color 40c

No. 34 50c

No. 69 65c

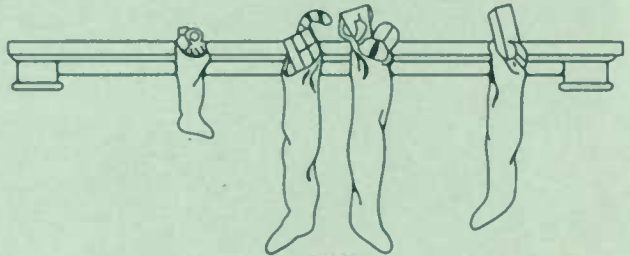

No. 86 90c

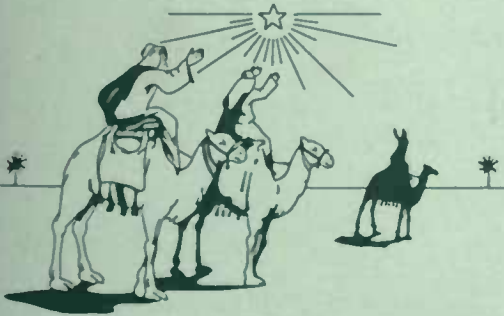

No. 68 85c

No. 199 75c

No. 96 35c

No. 70 45c

No. 198 80c

Holiday Decorators

No. 72 \$1.00 No. 117 Color 90c

No. 52 45c

No. 49 60c

No. 48 80c

No. 73 60c No. 136 Color 40c

No. 50 90c

No. 14 35c

No. 177 45c

No. 94 90c

No. 15 30c

No. 95 45c

No. 51 70c

No. 13 45c

No. 179 30c

No. 47 \$1.00

Twentieth Century Ornaments

20TH CENTURY ORNAMENTS

CAST IN TYPE MOLDS ON
POINT BODY AND POINT
SET, INSURING PERFECT
JUSTIFICATION

SERIES No. 1 Per Font \$4.00

No. 14 30c

No. 3 25c

No. 11 50c

No. 9 20c

No. 12 30c

No. 11 25c

No. 1 25c

No. 8 20c

No. 5 25c

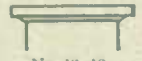

No. 13 10c

No. 7 20c

No. 6 15c

No. 2 20c

No. 10 15c

No. 4 30c

SERIES No. 2 Per Font \$2.75

No. 54 10c

No. 49 25c

No. 52 20c

No. 59 50c

No. 50 20c

No. 57 15c

No. 61 25c

No. 55 15c

No. 56 15c

No. 53 10c

No. 62 25c

No. 58 10c

No. 60 20c

No. 51 25c

No. 60 20c

Twentieth Century Ornaments

No. 23 50c

No. 39 50c

No. 19 40c

No. 47 30c

No. 69 30c

No. 38 40c

No. 71 30c

No. 30 30c

No. 15 50c

No. 28 50c

No. 43 50c

No. 35 50c

No. 31 30c

No. 66 30c

No. 46 30c

No. 40 40c

No. 20 20c

No. 22 40c

No. 17 25c

No. 79 25c

No. 42 40c

No. 78 25c

No. 75 20c

No. 76 20c

No. 33 25c

Twentieth Century Ornaments

No. 63 50c

No. 64 50c

No. 29 40c

No. 44 30c

No. 48 40c

No. 18 40c

No. 74 30c

No. 32 40c

No. 80 50c

No. 34 50c

No. 70 20c

No. 37 20c

No. 16 50c

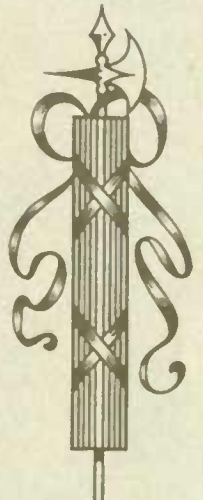

No. 77 50c

No. 68 30c

No. 73 25c

No. 21 25c

No. 72 30c

No. 65 25c

No. 45 25c

No. 26 25c

No. 67 25c

No. 24 40c

No. 36 25c

No. 25 25c

No. 27 25c

No. 41 30c

Versatile Ornaments

No. 37 25c

No. 55 85c

No. 15 25c

No. 13 35c

No. 78 15c

No. 58 50c

No. 75 15c

No. 35 35c

No. 79 15c

No. 42 50c

No. 72 15c

No. 38 50c

No. 76 15c

No. 77 20c

No. 73 15c

No. 54 50c

No. 145 20c

No. 34 25c

No. 43 40c

No. 121 25c

No. 80 20c

No. 39 40c

No. 12 25c

No. 125 25c

No. 67 85c

No. 127 20c

No. 144 25c

No. 33 30c

No. 74 20c

No. 68 50c

No. 126 20c

No. 36 30c

No. 10 35c

No. 128 15c

No. 4 50c

No. 14 30c

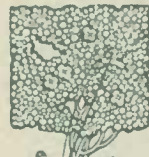

No. 7 50c

No. 32 35c

No. 143 35c

No. 11 30c

No. 123 35c

Versatile Ornaments

No. 148 20c

No. 122 20c

No. 61 85c

No. 121 20c

No. 133 20c

No. 116 35c

No. 151 15c

No. 62 50c

No. 150 15c

No. 115 35c

No. 147 25c

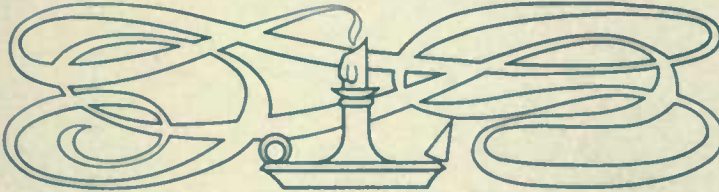

No. 69 85c

No. 131 25c

No. 146 35c

No. 149 15c

No. 70 45c

No. 129 35c

No. 120 20c

No. 65 85c

No. 118 25c

No. 119 25c

No. 86 35c

No. 87 30c

No. 134 20c

No. 66 50c

No. 88 25c

No. 117 25c

No. 110 25c

No. 108 25c

No. 109 25c

No. 113 20c

No. 111 20c

No. 112 20c

No. 132 25c

No. 114 25c

No. 107 35c

No. 106 35c

No. 106 35c

No. 130 35c

Versatile Ornaments

No. 83 30c

No. 63 85c

No. 84 30c

No. 40 50c

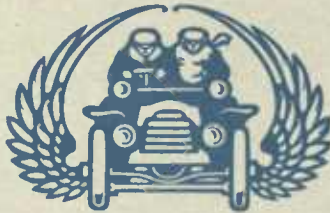

No. 6 50c

No. 44 50c

No. 64 50c

No. 57 50c

No. 45 40c

No. 49 25c

No. 1 25c

No. 81 25c

No. 82 25c

No. 9 75c

No. 41 40c

No. 103 50c

No. 56 85c

No. 47 45c

No. 98-20c

No. 71 75c

No. 48 35c

No. 104 50c

Versatile Ornaments

No. 102 25c

No. 46 90c

No. 31 25c

No. 29 35c

No. 100 50c

No. 16 35c

No. 27 30c

No. 18 25c

No. 154 50c

No. 5 25c

No. 21 30c

No. 30 30c

No. 19 35c

No. 160 20c

No. 26 35c

No. 2 30c

No. 22 25c

No. 59 85c

No. 17 20c

No. 85 15c

No. 25 25c

No. 141 25c

No. 142 15c

No. 60 50c

No. 97 15c

No. 101 35c

No. 24 30c

No. 140 20c

No. 139 30c

No. 20 30c

No. 137 35c

No. 138 20c

No. 8 60c

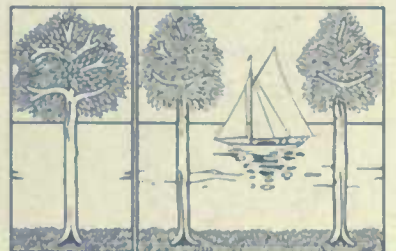

No. 136 25c

No. 135 45c

Versatile Ornaments

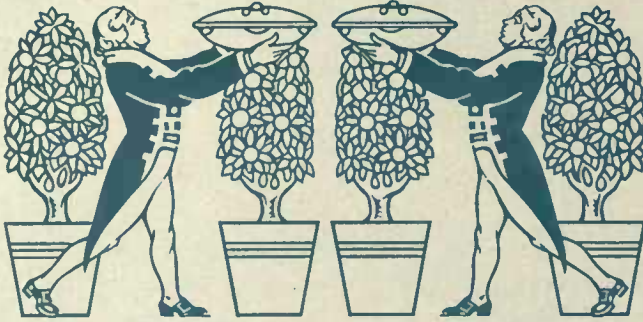

No. 152 60c

No. 153 60c

No. 3 50c

No. 158 25c

No. 159 25c

No. 99 30c

No. 161 50c

No. 155 35c

No. 156 35c

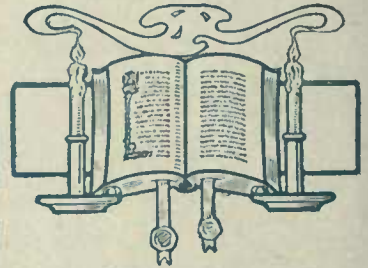

No. 162 50c No. 163 Color 50c
(For color see page 527)

VERSATILE ORNAMENTS IN GROUPS

Group T Complete 75c

Group S Complete 60c

Group Q Complete 40c

Group R Complete 50c

Group K Complete 40c

Group G Complete 75c

Group F Complete 50c

Versatile Ornaments in Groups

Group P Complete \$1.25

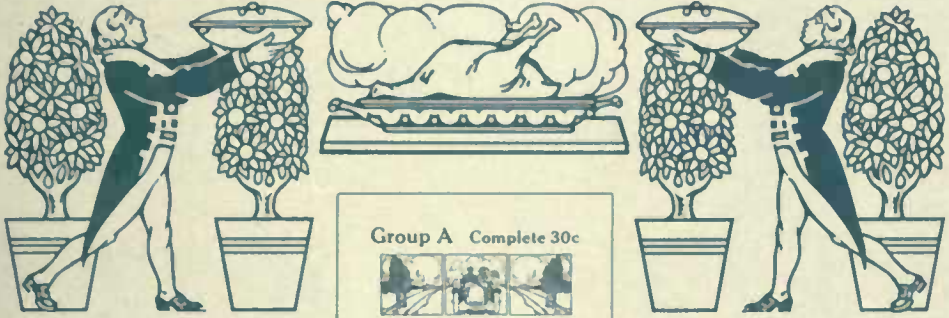

Group A Complete 30c

Group O Complete 75c

Group N Complete 50c

Group C Complete 50c

Group D Complete 75c

Group J Complete 75c

Group I Complete 50c

Group L Complete 50c

Group M Complete 75c

Group B Complete 40c

Group H Complete 40c

Group E Complete 40c

Strathmore Ornaments

No. 163 25c

No. 173 \$1.00

No. 151 30c

No. 105 40c

No. 172 50c

No. 106 40c

No. 119 20c

No. 150 20c

No. 171 30c

No. 162 25c

No. 120 20c

No. 103 40c

No. 192 35c

No. 104 40c

No. 209 40c

No. 210 25c

No. 112 30c

No. 107 30c

No. 189 50c

No. 108 30c

No. 111 30c

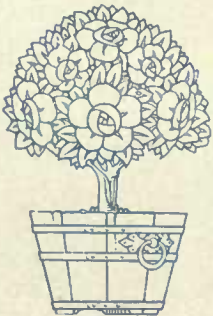

No. 152 45c

No. 117 20c

No. 188 45c

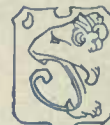

No. 118 20c

No. 164 40c

No. 114 20c

No. 187 25c

No. 113 20c

Strathmore Ornaments

No. 110 30c

No. 115 20c

No. 6 45c

No. 116 20c

No. 109 30c

No. 139 20c

No. 141 15c

No. 142 15c

No. 140 20c

No. 131 25c

No. 133 25c

No. 135 20c

No. 137 20c

No. 138 20c

No. 136 20c

No. 134 25c

No. 132 25c

No. 201 40c

No. 145 15c

No. 143 15c

No. 31 35c

No. 144 15c

No. 146 15c

No. 202 40c

No. 148 15c

No. 197 15c

No. 36 35c

No. 28 25c

No. 155 50c

No. 33 25c

No. 41 35c

No. 29 25c

No. 208 35c

No. 154 35c

No. 204 35c

No. 44 25c

No. 49 25c

No. 50 25c

No. 34 25c

No. 153 25c

No. 89 25c

No. 40 25c

No. 43 30c

No. 90 25c

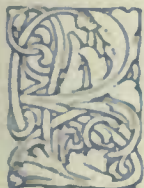

No. 82 30c

No. 48 25c

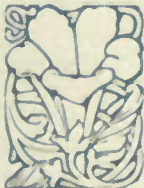

No. 47 30c

No. 42 30c

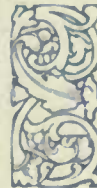

No. 38 25c

No. 37 30c

Strathmore Ornaments

No. 122 50c

No. 27 30c

No. 196 50c

No. 160 75c

No. 159 40c

No. 124 \$1.00

No. 195 40c

No. 26 30c

No. 123 75c

No. 46 30c

No. 179 60c

No. 194 25c

No. 180 60c

No. 177 35c

No. 121 30c

No. 178 35c

No. 181 75c

No. 182 75c

Strathmore Ornaments

No. 127 \$1.00

No. 176 40c

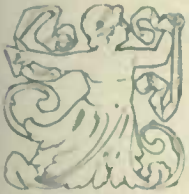

No. 101 30c

No. 102 30c

No. 126 75c

No. 211 60c

No. 174 25c

No. 125 50c

No. 212 Color 60c

No. 225 35c
No. 226 Color 30c

No. 175 35c

No. 213 45c
No. 214 Color 45c

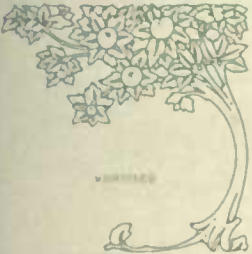

No. 219 50c

No. 220 50c

No. 128 50c

No. 217 40c

No. 218 40c

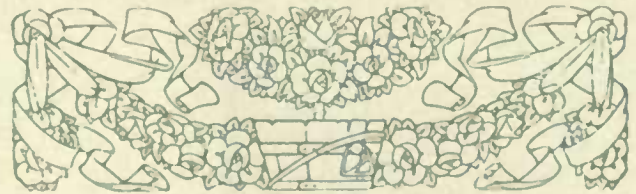

No. 129 75c

No. 223 45c
No. 224 Color 40c

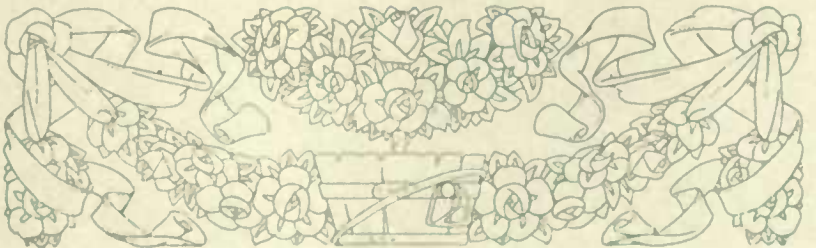

No. 120 80c

Knickerbocker Ornaments

Series No. 11 Per Font \$3.55

Font contains two each of characters 51, 50 and 61; five each 54 and 55; six each 52, 53, 56 and 57

Characters 60 and 61 separately each 30c

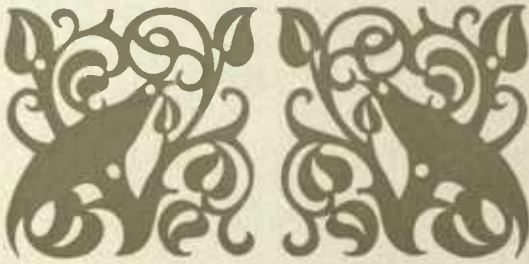

No. 60

No. 61

No. 54

No. 51

No. 55

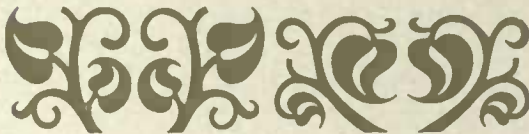

No. 52

No. 53

No. 56

No. 57

Series No. 12 Per Font \$3.55

Font contains two each of characters 51, 62 and 63; five each 54 and 55; six each 52, 53, 56 and 57

Characters 62 and 63 separately each 30c

No. 62

No. 63

No. 54

No. 51

No. 55

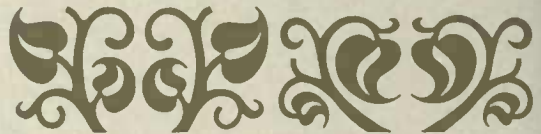

No. 52

No. 53

No. 56

No. 57

Series No. 7 Per Font \$2.70

Font contains four of character 35; ten each 37, 38, 39, 40, 41 and 42; two each 45 and 46

Characters 45 and 46 separately each 20c

No. 41

No. 45

No. 46

No. 42

No. 37

No. 38

No. 35

No. 39

No. 40

Series No. 8 Per Font \$2.70

Font contains four of character 35; ten each 37, 38, 39, 40, 41 and 42; two each 47 and 48

Characters 47 and 48 separately each 20c

No. 41

No. 47

No. 48

No. 42

No. 37

No. 38

No. 36

No. 39

No. 40

Series No. 9 Per Font \$2.70

Font contains four of character 36; ten each 37, 38, 39, 40, 41 and 42; two each 49 and 50

Characters 49 and 50 separately each 20c

No. 41

No. 49

No. 50

No. 42

No. 37

No. 38

No. 36

No. 39

No. 40

Series No. 10 Per Font \$2.70

Font contains four of character 36; ten each 37, 38, 39, 40, 41 and 42; two each 43 and 44

Characters 43 and 44 separately each 20c

No. 41

No. 43

No. 44

No. 42

No. 37

No. 38

No. 36

No. 39

No. 40

Knickerbocker Ornaments

Series No. 13 Per Font \$3.55

Font contains two each of characters 61, 64 and 65; five each 64 and 65; six each 62, 63, 66 and 67

Characters 64 and 65 separately each 30c

No. 64

No. 65

No. 64

No. 61

No. 65

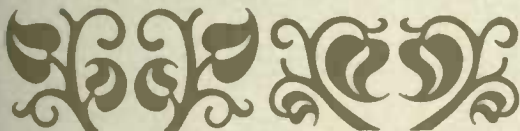

No. 62

No. 63

No. 66

No. 67

Series No. 3

Font contains eight of character 21; two each 24 and 25; sixteen each 24, 26, 27, 28 and 29

Per Font \$2.00

No. 22

No. 23

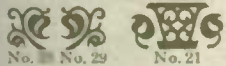

No. 28

No. 29

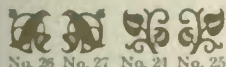

No. 24

No. 25

Series No. 4

Font contains eight of character 21; two each 26 and 27; sixteen each 24, 28, 29, 27, 28 and 29

Per Font \$2.00

No. 30

No. 31

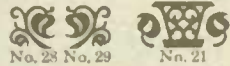

No. 28

No. 29

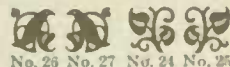

No. 26

No. 27

Series No. 14 Per Font \$3.55

Font contains two each of characters 51, 54 and 55; five each 54 and 55; six each 52, 53, 56 and 57

Characters 54 and 55 separately each 30c

No. 54

No. 55

No. 51

No. 51

No. 55

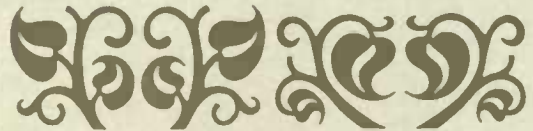

No. 52

No. 53

No. 56

No. 57

Series No. 5

Font contains eight of character 21; two each 22 and 23; sixteen each 24, 26, 27, 28 and 29

Per Font \$2.00

No. 32

No. 33

No. 28

No. 29

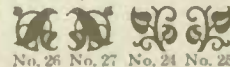

No. 24

No. 25

Series No. 6

Font contains eight of character 21; two each 24 and 25; sixteen each 24, 26, 27, 28 and 29

Per Font \$2.00

No. 34

No. 35

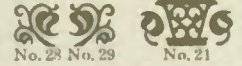

No. 28

No. 29

No. 26

No. 27

Series No. 1 Per Font \$2.00

Font contains one each of characters 1, 2, 3, 4 and 5; five each 6 and 7; eight each 8 and 9; thirty-seven of 10

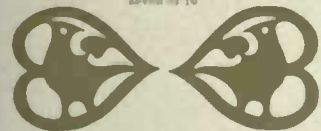

No. 3

No. 2

No. 4

No. 1

No. 5

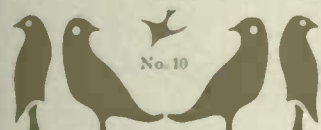

No. 7

No. 9

No. 8

No. 6

Series No. 2 Per Font \$3.00

Font contains one each of characters 11, 12, 13, 14 and 15; four each 16, 17, 18 and 19; twenty-four of 20

No. 13

No. 11

No. 12

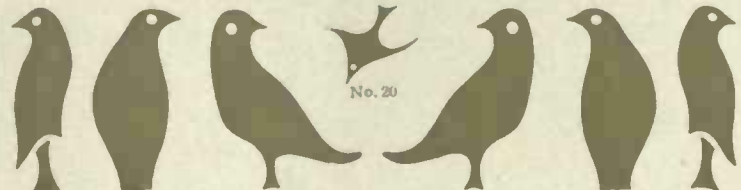

No. 17

No. 15

No. 19

No. 18

No. 14

No. 16

Trade Cuts

No. 43 80c

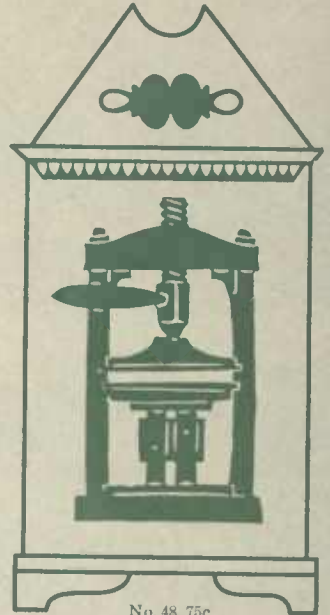

No. 48 75c

No. 46 35c

No. 47 40c No. 56 Shoe only 25c
No. 54 Ornament only 40c

No. 62 35c

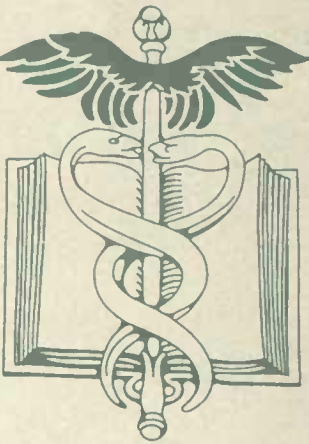

No. 53 60c

No. 61 50c

No. 49 30c

No. 41 35c

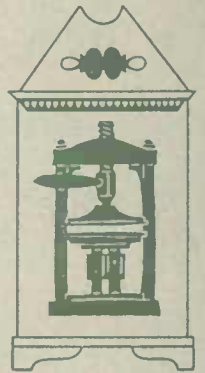

No. 44 35c

No. 40 25c

No. 60 \$1.00

No. 45 25c

No. 42 35c

Wayside Ornaments

No. 321 25c

No. 325 25c

No. 409 20c

No. 491 20c

No. 530 25c

No. 506 25c

No. 477 20c

No. 483 20c

No. 518 25c

No. 475 20c

No. 528 25c

No. 479 20c

No. 495 20c

No. 508 25c

No. 505 20c

No. 520 20c

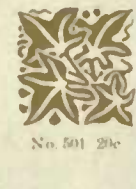

No. 501 20c

No. 521 20c

No. 502 25c

No. 514 25c

No. 507 20c

No. 492
15c

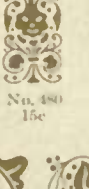

No. 480
15c

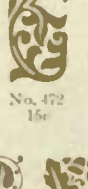

No. 472
15c

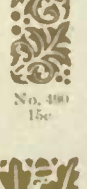

No. 490
15c

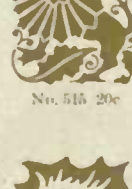

No. 515 20c

No. 500 25c

No. 512 25c

No. 513 20c

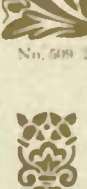

No. 509 20c

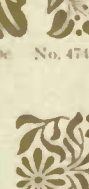

No. 474
15c

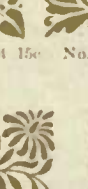

No. 503 20c

No. 497 20c

No. 488 25c

No. 504 25c

No. 505 25c

No. 511 20c

No. 487 20c

No. 503 20c

No. 502 25c

No. 519 20c

No. 504 25c

No. 471 20c

No. 473 20c

No. 516 25c

No. 498 20c

Wayside Ornaments

No. 535 15c No. 536 15c

No. 533 15c No. 534 15c

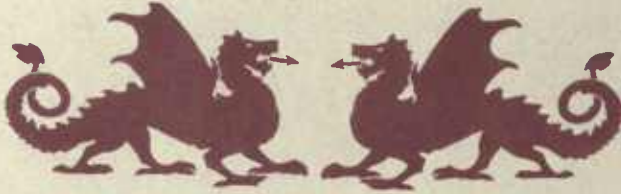

No. 334 30c No. 335 30c

No. 539 15c No. 540 15c

No. 538 15c No. 537 15c

No. 323 25c

No. 344 25c

No. 366 20c

No. 367 20c

No. 345 25c

No. 324 25c

No. 350 20c

No. 429 20c

No. 470 15c

No. 430 20c

No. 351 20c

No. 340 35c

No. 393 25c

No. 407 15c

No. 347 20c No. 346 20c

No. 341 35c

No. 410 15c

No. 370 20c

No. 338 20c

No. 339 20c

No. 371 20c

No. 392 15c

No. 354 20c

No. 388 20c

No. 353 15c

No. 352 15c

No. 389 20c

No. 355 20c

No. 433 20c

No. 416 20c

No. 358 20c

No. 359 20c

No. 418 15c

No. 434 20c

No. 321 25c

No. 362 25c

No. 329 25c

No. 363 25c

No. 320 25c

No. 494 15c

No. 396 10c

No. 422 10c

No. 478 15c

No. 486 15c

No. 423 10c

No. 397 10c

No. 482 15c

No. 356 15c

No. 357 15c

No. 373 15c

No. 374 15c

No. 414 15c

No. 368 15c

No. 369 15c

No. 364 15c

No. 365 15c

Wayside Ornaments

No. 320 25c

No. 326 25c

No. 336 20c

No. 335 20c

No. 337 20c

No. 327 25c

No. 331 25c

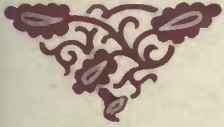

No. 322 25c

No. 421 15c

No. 348 20c

No. 420 20c

No. 349 20c

No. 408 20c

No. 319 25c

No. 424 15c

No. 387 20c

No. 372 15c

No. 519 20c

No. 391 15c

No. 419 15c

No. 425 15c

No. 396 20c

No. 481 20c

No. 325 25c

No. 328 25c

No. 332 25c

No. 330 25c

No. 485 20c

No. 491 20c

No. 343 25c

No. 390 15c

No. 385 20c

No. 409 15c

No. 342 25c

No. 468 20c

No. 469 20c

No. 412 20c

No. 402 15c

No. 403 15c

No. 542 15c

No. 541 15c

No. 380 15c

No. 379 15c

No. 317 25c

No. 415 20c

No. 333 25c

No. 391 20c

No. 411 20c

No. 318 25c

No. 426 20c

No. 417 15c

No. 413 15c

No. 360 15c

No. 427 10c

No. 361 15c

No. 428 10c

No. 375 15c

No. 376 15c

No. 401 15c

No. 405 15c

No. 366 15c

No. 399 15c

No. 377 15c

No. 378 15c

No. 431 15c

No. 432 15c

No. 404 15c

No. 400 15c

No. 381 15c

No. 382 15c

Chap-Book Guidons

14 Point

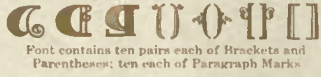

Per Font 60c

Font contains ten pairs each of Brackets and Parentheses; ten each of Paragraph Marks

30 Point

Per Font 65c

Font contains four pairs each of Brackets and Parentheses; four each of Paragraph Marks

24 Point

Per Font 60c

Font contains six pairs each of Brackets and Parentheses; six each of Paragraph Marks

18 Point

Per Font 60c

Font contains eight pairs each of Brackets and Parentheses; eight each of Paragraph Marks

36 Point

Per Font 65c

Font contains three pairs each of Brackets and Parentheses; three each of Paragraph Marks

42 Point

Per Font 65c

Font contains two pairs each of Brackets and Parentheses; two each of Paragraph Marks

48 Point

Per Font 75c

Font contains two pairs each of Brackets and Parentheses; two each of Paragraph Marks

60 Point

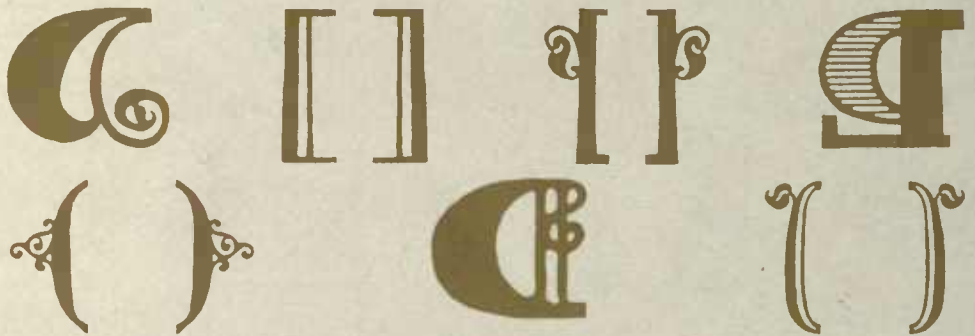

Per Font 75c

Font contains two pairs each of Brackets and Parentheses; two each of Paragraph Marks

72 Point

Per Font 80c

Font contains two pairs each of Brackets and Parentheses; one each of Paragraph Marks

Chap-Book Directors, Swastika Ornaments

CHAP-BOOK DIRECTORS

Are made in four eye-catching styles, comprising nine sizes each, 24, 30, 36, 42, 48, 60, 72, 96 and 120 Point

No. 1201 120 Point Per Pair 50c

No. 7201 72 Point Per Pair 40c

No. 9901 96 Point Per Pair 50c

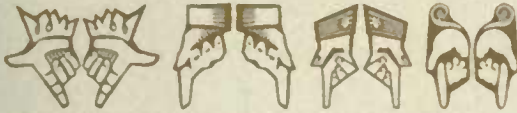

42 Point Per Font of four pairs, eight characters, 70c

24 Point Per Font of eight pairs, sixteen characters, 50c

30 Point Per Font of eight pairs, sixteen characters, 50c

36 Point Per Font of eight pairs, sixteen characters, 60c

48 Point Per Font of four pairs, eight characters, 60c

60 Point Per Font of four pairs, eight characters, 75c

SWASTIKA ORNAMENTS Per Font 80c

This shows complete font

SWASTIKA OUTLINE ORNAMENTS Per Font 80c

This shows complete font

Chap-Book Cuts

No. 55 35c

No. 9 25c

No. 44 40c

No. 6 25c

We have issued a pamphlet showing the complete series of Chap-Book Cuts which will be sent to anyone interested. Besides the Chap-Book Cuts this pamphlet contains a showing of many other attractive and useful ornaments. You should secure a copy

No. 87 25c

No. 14 25c

No. 59 40c

No. 22 30c

No. 15 25c

No. 80 25c

No. 16 25c

No. 93 35c

No. 26 30c

No. 76 25c

No. 5 25c

No. 83 25c

No. 79 25c

No. 7 25c

Renaissance Ornaments

No. 12 60c

No. 17 75c

No. 28 35c

No. 13 25c

No. 6 \$1.00

No. 60 25c

No. 24 50c

No. 16 40c

No. 25 40c

No. 18 45c

No. 8 75c

No. 10 35c

No. 7 35c

No. 15 60c

No. 4 35c

No. 3 30c

No. 19 75c

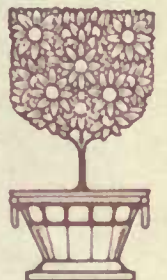

No. 14 35c

Commerce, Industrial and Arrow Ornaments

No. 2 65c

No. 1 65c

No. 3 65c

No. 4 30c

No. 6 25c

COMMERCE ORNAMENTS

No. 5 25c

Per Font, 1 each, \$1.75

Commerce Ornaments may be used as individual ornaments, or the various characters may be combined, making a decorative panel or headpiece as shown in some of the display pages in this catalogue

ARROWS

18 Point Body, 72 Point Set
Each 20c Per Pound 66c

12 Point Body, 60 Point Set
Each 16c Per Pound 74c

6 Point Body, 66 Point Set
Each 16c Per Pound \$1.28

6 Point Body, 12 Point Set
Each 5c Per Pound \$1.28

6 Point Body, 6 Point Set
Each 5c Per Pound \$1.28

5 Point Body, 5 Point Set
Each 5c Per Pound \$2.00

AMERICAN
TYPE FOUNDERS
COMPANY

12 POINT ARROW ORNAMENTS No. 2

Per Font \$1.50

Characters in Complete
Font

No. 2 5c

No. 1 5c

No. 3 10c

No. 7 15c

No. 6 5c

No. 5 5c

No. 4 5c

Font contains fourteen each of
characters 1 and 2; eight of 3,
ten of 4, nine each 5, 6 and 7

No. 1 65c

No. 3 65c

No. 2 65c

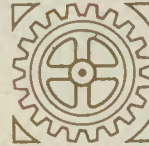

No. 4 30c

No. 6 25c

INDUSTRIAL ORNAMENTS

No. 5 25c

Per Font, 1 each, \$1.75

Industrial Ornaments may be used as individual ornaments, or the various characters may be combined, making a decorative panel or headpiece as shown in some of the display pages in this catalogue

Commerce Ornaments and Industrial Ornaments

36 POINT COMMERCE ORNAMENTS

Per Font, two of each character, \$2.75

These ornaments may be used as individual ornaments, or the various characters may be combined, making a decorative panel or headpiece

CAST IN TYPE MOLDS

No. 7 40c

No. 8 40c

No. 10 25c

No. 11 20c

No. 12 20c

No. 9 40c

AMERICAN TYPE FOUNDERS COMPANY

Originator and Maker

36 POINT INDUSTRIAL ORNAMENTS

Per Font, two of each character, \$2.75

No. 9 40c

No. 8 40c

No. 10 25c

No. 11 20c

No. 12 20c

No. 7 40c

Schuil Ornaments

SCHUIL ORNAMENTS

THIS DISTINCTIVE SERIES OF ORNAMENTS IS ADAPTED TO EVERY SIZE OF PAGE AND TO ALL CLASSES OF LARGE AND SMALL FORMS OF ADVERTISING. MANY PLEASING AND ATTRACTIVE DESIGNS CAN BE MADE

Characters in Complete Font

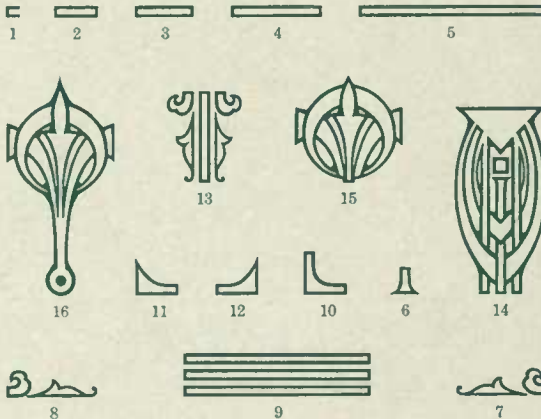

Per Font \$3.50

Font contains sixteen each of characters 1, 2 and 3; twenty-four of 4; twenty-four of 5; seven of 6, eight of 10; four each 7, 8, 11, 12, 13, 14, 15 and 16

A special six point brass rule, shown on page 1130, is made to work with Schuil Ornaments and is used for long panels in connection with character No. 1 for end pieces. It is put up in regular labor-saving fonts at prices given on page 1108. Miter fonts containing two sets two and one-half ems and one set five ems, 50 cents per font extra

Dainty Border No. 1

THIS IS A BORDER CAPABLE OF BEING SET WITH AN ALMOST INFINITE NUMBER OF COMBINATIONS, ALL EASILY CONSTRUCTED. IT WILL LOOK EXTREMELY WELL IN RED OR ANY OTHER SECONDARY COLOR IN A TYPE COMPOSITION, AND AT THE SAME TIME IS STRONG ENOUGH TO MAKE ATTRACTIVE BORDERS, PANELS, DECORATIONS AND END PIECES IN A ONE COLOR COMPOSITION. A BORDER OF UNLIMITED USEFULNESS

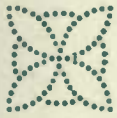

BORDER BEAUTIES
OBTAINED

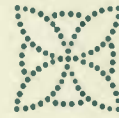
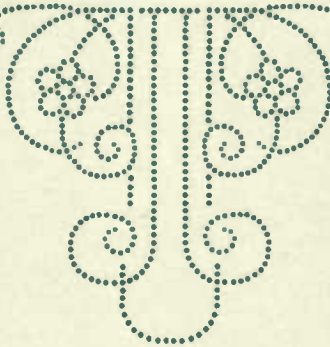

HIGHLY EFFECTIVE
COMBINATIONS

Per Font \$4.00

Characters in Complete Font

12 1 5 3 13
 6 7 8 9 10 11
 14 16 17 15

Font contains eight each of characters 1, 2, 3, 4, 5; sixteen each of 6 and 7; nineteen of 8; eighteen of 9; twenty-six of 10; twenty-four of 11; four each of 12, 13, 14, 15, 16, 17

AMERICAN TYPE FOUNDERS COMPANY
ORIGINATOR AND MAKER

Hylite Borders

6 Point No. 4, 60 inches, \$1.50

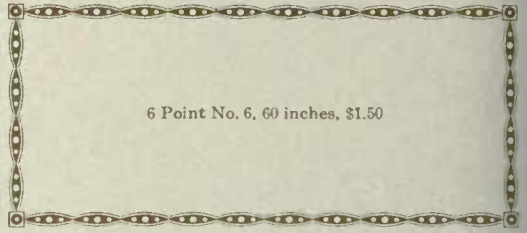

6 Point No. 6, 60 inches, \$1.50

6 Point No. 2
60 inches, \$1.50

HYLITE BORDERS

The Hylite Borders are serviceable and refined. They will readily lend themselves to attractive combinations and artistic conceptions, and open up a great range of possibilities for fine results.

6 Point No. 12, 60 inches, \$1.50

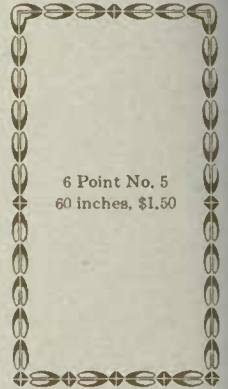

6 Point No. 5
60 inches, \$1.50

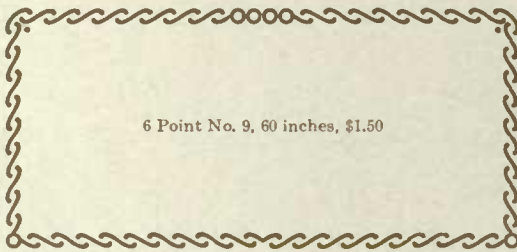

6 Point No. 9, 60 inches, \$1.50

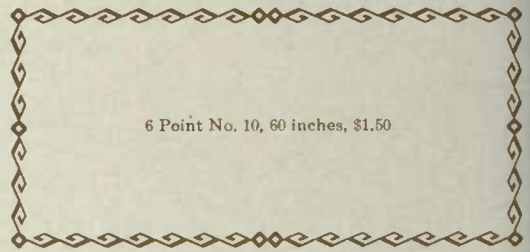

6 Point No. 10, 60 inches, \$1.50

6 Point No. 1
60 inches, \$1.50

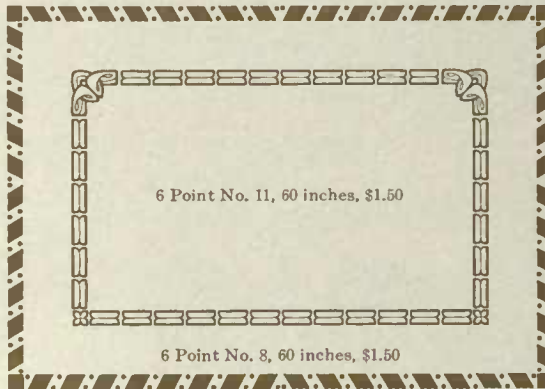

6 Point No. 11, 60 inches, \$1.50

6 Point No. 8, 60 inches, \$1.50

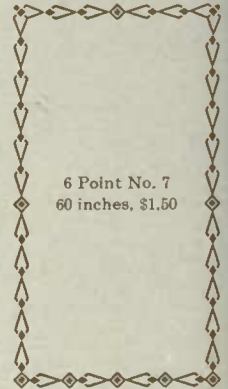

6 Point No. 7
60 inches, \$1.50

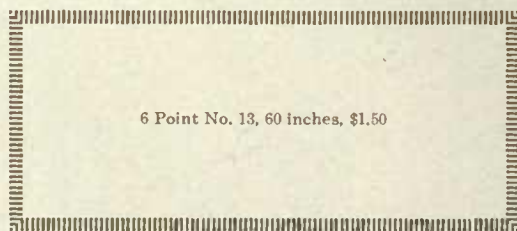

6 Point No. 13, 60 inches, \$1.50

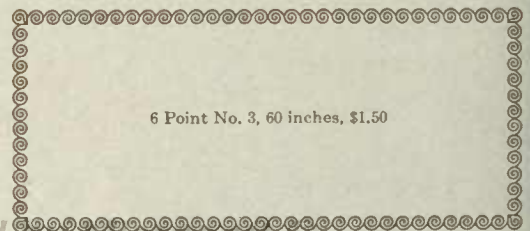

6 Point No. 3, 60 inches, \$1.50

Beardsley Ornaments and Beacon Ornaments

BEARDSLEY ORNAMENTS—Series No. 1 Per Font \$2.25

Characters in Complete Font

Font contains four type of character 72025 and five each of other characters

No. 48081 20c No. 60018 20c No. 72025 30c No. 60019 20c No. 48080 20c

BEARDSLEY ORNAMENTS—Series No. 2

Per Font \$2.50

Characters in Complete Font

No. 72027A 25c No. 72026A 25c

No. 96002B 30c No. 96002A 30c No. 96002C 30c

Font contains three type of each character

No. 72027B 25c No. 72026B 25c

Beardsley Ornaments and Rose Border (see page 1069) worked in combination have a very pleasing effect as shown on Bookman Helle display page 427

BEACON COMBINATION ORNAMENTS Per Font \$2.50

Characters in Complete Font

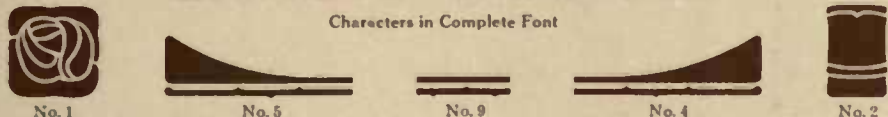

No. 1 No. 5 No. 9 No. 4 No. 2

Font contains four each of characters 4, 5, 6, 7 and 8; five each 1 and 3; six of 2; sixteen of 9

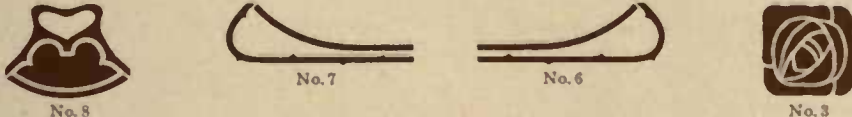

No. 8 No. 7 No. 6 No. 3

Mission Toys for One or Two Colors

120 POINT MISSION TOYS

Single character for one color 40c

Single character for two colors 75c

No. 36

No. 35

No. 32

No. 39

Mission Toys

These cuts are made for printing in either one or two colors. In order to display their possibilities and attractiveness we have printed a few of them in two colors. The prices are shown above. When ordering, kindly designate whether for one or two colors

CAST IN TYPE
MOLDS

No. 34

No. 37

No. 38

No. 33

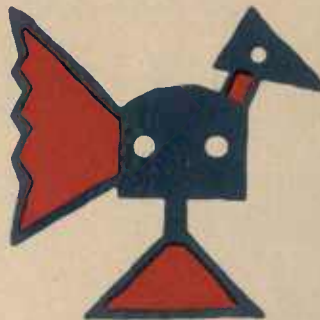

No. 31

No. 40

Mission Toys and Floral Basket Pieces

MISSION TOYS

72 Point No. 1

Per Font \$1.50 Single Character 25c
Font contains one of each character for one color

No. 23

No. 22

No. 21

No. 26

No. 30

No. 27

No. 29

No. 25

No. 24

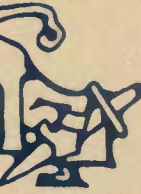

No. 28

48 Point No. 1

Per Font 75c Single Character 20c
Font contains one of each character for one color

No. 3

No. 10

No. 2

No. 1

No. 7

No. 6

No. 4

No. 5

No. 9

No. 8

48 Point No. 2

Per Font 75c Single Character 20c
Font contains one color block of each character

The 48 Point No. 2 and the 72 Point No. 2 are colors for both the No. 1 Series. In ordering state whether for one or two colors

FLORAL BASKET PIECES

Per Font \$1.25
Font contains six designs

No. 4 25c

No. 5 25c

No. 2 25c

No. 6 25c

No. 1 25c

No. 3 25c

Laurel Ornaments and Mural Ornaments

LAUREL ORNAMENTS

Prices
 6 Point \$1.25
 12 Point 1.25
 18 Point 1.50

Characters in Complete Font of 18 Point
 (The characters of 6 Point and 12 Point are practically the same as these)

Laurel Ornaments are cast in cored type molds, with as little shoulder as possible inside of the wreaths, so that type lines may be set close up. A great variety of designs may be quickly and easily produced with these inexpensive ornaments. They are designed to work separately and with the Laurel Borders shown on page 1028. Wreaths may be enlarged symmetrically by using the single piece

MURAL ORNAMENTS

No. 310A 20c No. 313A 20c No. 312A 15c No. 308A 20c No. 311A 20c No. 309A 20c

No. 307A 20c No. 295A 15c No. 306A 20c No. 305A 20c No. 300A 15c No. 292A 25c

No. 297A 15c No. 304A 15c No. 296A 15c No. 298A 15c No. 290A 15c No. 301A 15c No. 294A 15c

No. 314A 15c No. 303A 15c No. 302A 15c No. 291A 20c No. 293A 15c No. 316A 15c No. 315A 15c

Tree Ornaments and Combination Ornaments

TREE ORNAMENTS

72 Point

Each Font contains six inches

Per Font 80c

60 Point

Per Font 80c

48 Point

Per Font 70c

36 Point

Per Font 60c

18 Point

Per Font 50c

30 Point

Per Font 60c

14 Point

Per Font 60c

24 Point

Per Font 50c

12 Point

Per Font 60c

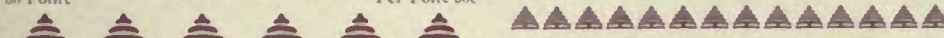

10 Point

Per Font 60c

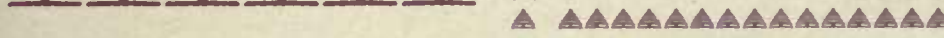

8 Point

Per Font 60c

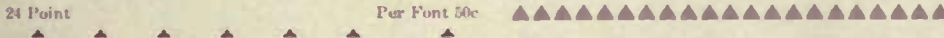

6 Point

Per Font 60c

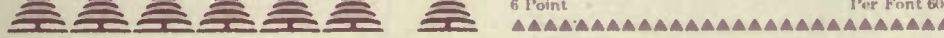

COMBINATION ORNAMENTS—Series No. 63 Per Font \$2.25

Characters in Complete Font

9

13

14

10

8

11

12

15

7

5

1

4

3

2

6

Font contains four of each character

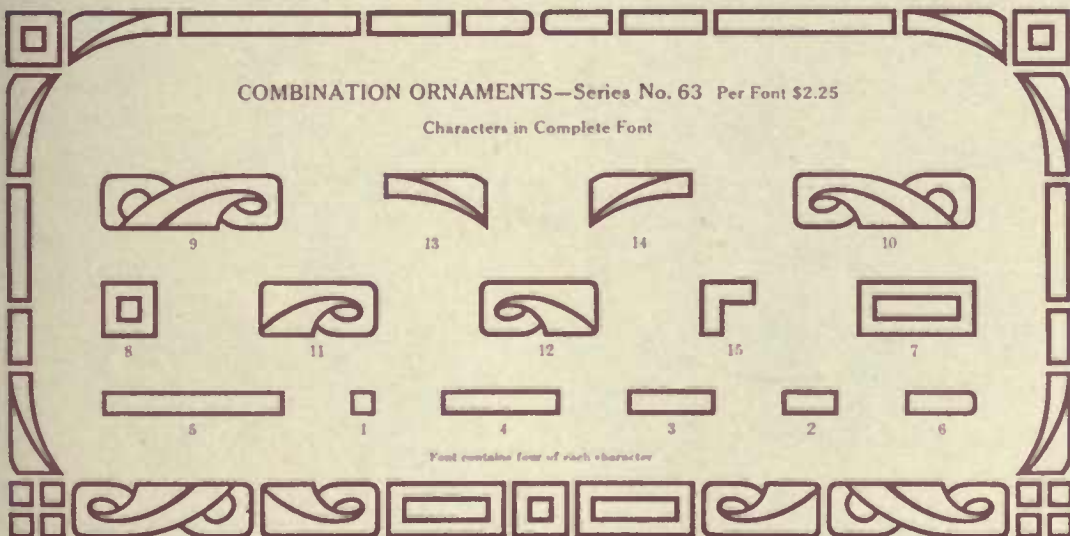

Art Ornaments

Series No. 54 Per Font \$1.00

Font contains one of each character

No. 84002 40c

No. 90001 40c

No. 18059 15c

No. 84003 40c

No. 84001 40c

Series No. 34 Per Font \$1.50

Font contains one of each character

No. 72014 30c

No. 60009 30c

No. 72015 30c

No. 72017 15c

No. 72013 30c

No. 72016 20c

No. 48024 30c

No. 72018 20c

Series No. 60 Per Font \$1.00

Font contains two each of characters 72024 and 48028; six of character 48027

No. 72024 30c

No. 48027 20c

No. 48028 20c

Series No. 57 Per Font 75c

Font contains two each of characters 42005 and 42007; six of character 42006

No. 42005 15c

No. 42006 15c

No. 42007 15c

Series No. 55 Per Font \$1.25

Font contains two each of characters 60010 and 36028; six of 36027

No. 60010 30c

No. 36027 15c

No. 36028 25c

Series No. 53 Per Font 75c

Font contains one of each character

No. 36025 25c

No. 36026 25c

No. 36029 25c

No. 42008 25c

No. 72020 30c

No. 42009 15c
Color 42010 15c

No. 42008 20c

No. 72021 30c

Art Ornaments

No. 120001 40c

No. 120003 40c

No. 120002 40c

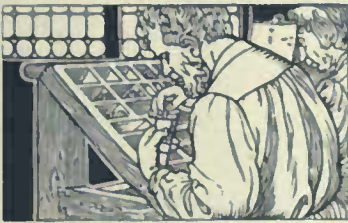

No. 84008 40c

No. 72022 30c

No. 84010 40c

No. 48029 25c

No. 48026 20c

No. 96001 35c

No. 84011 30c

No. 84006 40c

No. 54008 25c

No. 48025 25c

No. 60014 30c

No. 60013 30c

No. 60016 25c

No. 42004 20c

No. 84009 40c

Della Robbia Festoons and Ornaments, Dixon Ornaments

DELLA ROBBIA FESTOONS No. 1

18 Point Per Font, 36 inches, \$1.30

12 Point Per Font, 54 inches, \$1.50

24 Point Per Font, 36 inches, \$1.65

DELLA ROBBIA FESTOONS No. 2

Per Font \$2.00

No. 3

No. 9

No. 1

No. 4

No. 5

No. 2

No. 8

No. 7

No. 6

Font contains two each of characters 1, 3, 4, 5, 6 and 8; six each 7 and 9; ten of 2

DELLA ROBBIA ORNAMENTS

Per Font, two of each Character, \$2.25. Half Font, one of each Character, \$1.25

No. 5 30c

No. 2 30c

No. 7 20c

No. 3 25c

No. 1 25c

No. 8 20c

No. 9 25c

No. 6 30c

No. 10 35c

No. 4 25c

DIXON ORNAMENTS Per Font \$1.75

Font contains twelve of character 1; six of 2; three each 3 and 4; two each 6 and 6

No. 6 40c

No. 1 15c

No. 2 15c

No. 4 15c

No. 3 15c

No. 5 40c

Happy Thoughts and Electric Ornaments

HAPPY THOUGHTS Group K

Each character put up in sets of four 60c per set

No. 84

No. 79

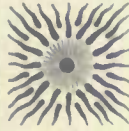

No. 81

No. 77

No. 73

No. 74

No. 78

No. 83

No. 82

No. 80

No. 75

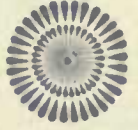

No. 76

Group H

Each character put up in sets of four 50c per set

No. 68

No. 71

No. 69

No. 70

No. 67

No. 72

Group G

Each character 25c singly

No. 85

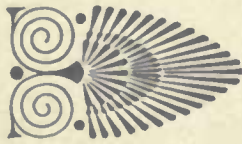

No. 86

Group L

Each character put up in sets of eight 50c per set

No. 47

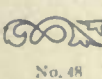

No. 48

No. 49

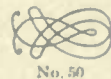

No. 50

Group E

Each character put up in sets of four 50c per set

No. 51

No. 52

No. 53

No. 54

Group F

Each character put up in sets of eight 50c per set

No. 64

No. 63

No. 62

No. 66

No. 55

No. 65

No. 61

No. 58

No. 60

No. 56

No. 59

No. 57

ELECTRIC ORNAMENTS

Per Font \$3.50

Font contains twelve each of characters 1 and 2, eight of 3, four each 4, 6, 7, 8, 9, 10, 11, 16, 17, 18, 21, 22 and 23, thirty-six of 5, two each 12, 13, 18, 20 and 24; five each 14 and 19

No. 21

No. 5

No. 8

No. 15

No. 22

No. 14

No. 9

No. 4

No. 22

No. 16

No. 17

No. 20

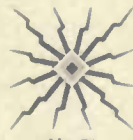

No. 21

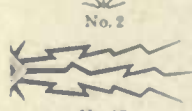

No. 12

No. 18

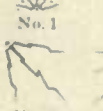

No. 11

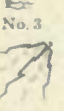

No. 3

Collins Florets, Anti-Tuberculosis Emblems

No. 208 35c

No. 228
Set of four 40c

No. 189 20c

No. 212 Set of four 50c

No. 144
Set of four 40c

No. 143
Set of four 40c

No. 190 25c

No. 199 35c

No. 215 Set of four 60c

No. 203 25c

No. 211 Set of four 50c

No. 214 Set of four 50c

No. 202 15c

No. 204 15c

No. 194 25c

No. 195 25c

No. 185 15c

No. 186 15c

No. 187 20c

No. 192 20c

No. 201 35c

No. 216 Set of four 50c

No. 203 20c

No. 207 20c

No. 193 35c

No. 205 20c

No. 184 20c

No. 183 15c

No. 196 35c

No. 210
Set of four 40c

No. 191 30c

No. 200 35c

No. 188 30c

No. 213
Set of four 40c

No. 209
Set of four 40c

ANTI-TUBERCULOSIS EMBLEMS

Official emblem of the Society for the Prevention and Cure of Tuberculosis
Font contains six inches of one size only

18 Pt. No. 18533 10c
Per Font 50c

36 Pt. No. 36533 15c
Per Font 75c

48 Pt. No. 48533 20c
Per Font \$1.00

24 Pt. No. 24533 10c
Per Font 50c

12 Pt. No. 12533 5c
Per Font 50c

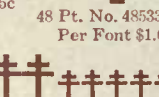

Collins Florets

Group M

Four of one Character 30c Per Font \$2.00

Group N

Four of one Character 40c Per Font \$3.00

Group O

Four of one Character 40c Per Font \$3.00

Group W

Four of one Character 40c Per Font \$2.50

Group Z

Four of one Character 50c Each Character 15c

Group Q

Four of one Character 50c Two of one Character 30c

Group P

Four of one Character 40c

Group V

Four of one Character 40c Per Font \$1.50

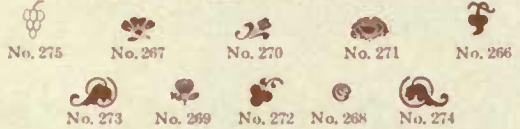

Group X

Four of one Character 40c Per Font \$2.50

Group Y

Four of one Character 40c

Group R

Four of one Character 50c Two of one Character 30c

Florets, Rogers Embellishments and Tail Pieces

ELZEVIR FLORETS

Group C Per Font \$1.65

Font contains four of each character

Group B Per Font \$0.90

Font contains four of each character

Group D Per Font \$1.50

Font contains four of each character

Group A Per Font \$0.50

Font contains four of each character

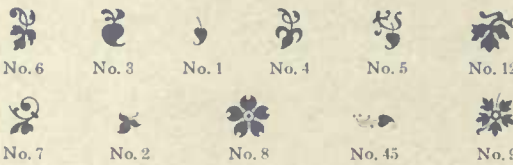

ACANTHINE FLORETS

Per Font \$2.25

Font contains four of each character

ROGERS EMBELLISHMENTS

Per Font \$1.00

Font contains one of each character

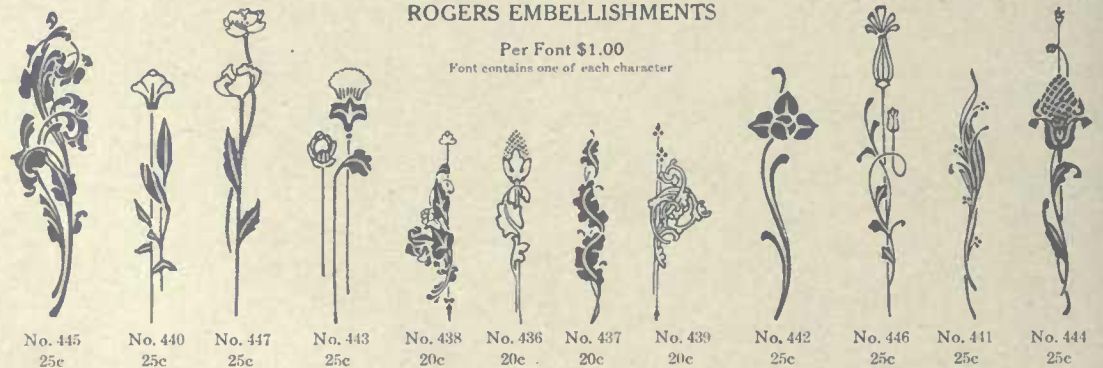

MIDGET TAIL PIECES Per Font \$1.25

Font contains three of each character

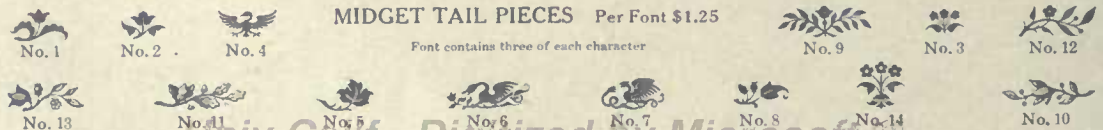

Hapgood Florets and Dewey Ornaments

HAPGOOD FLORETS SHOWN AS BANDS

All designs shown above are made in 10, 12, 14, 18, 24, 36 and 48 Point

DEWEY ORNAMENTS

Series No. 1 Per Font \$1.50
Font contains one of each character

Series No. 2 Per Font \$2.00
Font contains one of each character

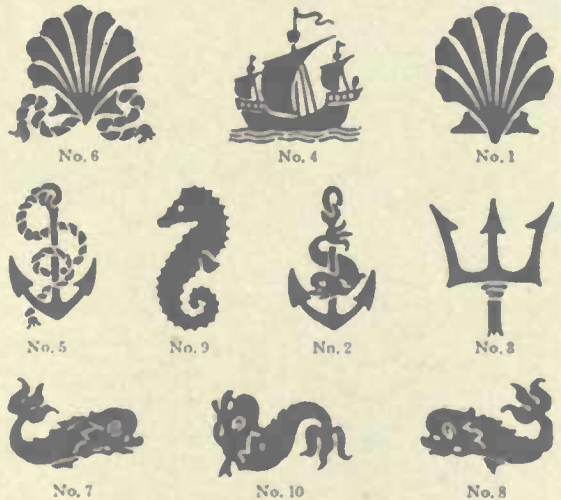

Series No. 3 Per Font \$1.00
Font contains one of each character

Busha Ornaments and Egyptian Ornaments

BUSHA ORNAMENTS

No. 142A 25c

No. 197A 60c

No. 349A 25c

No. 317A 25c

No. 261A 25c

No. 157A 20c

No. 229A 45c

No. 124A 25c

No. 60G 25c

No. 45G 20c

No. 44G 15c

No. 168A 25c

No. 350A 25c

No. 222A 25c

No. 101A 15c

No. 149B 20c

No. 263A 20c

No. 247A 15c

No. 67G 15c

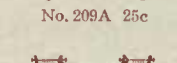

No. 209A 25c

No. 256A 20c

No. 178A 25c

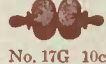

No. 17G 10c

No. 25G 15c

No. 37G 15c

No. 72G 15c

No. 406A 25c

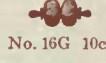

No. 16G 10c

No. 272A 30c

No. 405A 20c

No. 221A 20c

No. 65G 15c

No. 1G 10c

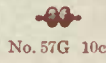

No. 57G 10c

No. 103A 15c

No. 170A 20c

No. 34G 15c

No. 213A 20c

No. 175A 25c

No. 48G 15c

No. 219A 20c

EGYPTIAN ORNAMENTS

Series B

Per Font \$2.50 Half Font \$1.25

Font contains two of character 13; six each 10 and 16; four each 11, 12, 14, 16, 17, 18, 19 and 20

No. 13

No. 18

No. 14

No. 15

No. 10

No. 11

No. 12

No. 19

No. 20

Series A

Per Font \$2.50 Half Font \$1.25

Font contains four of each character

No. 3

No. 9

No. 6

No. 5

No. 1

No. 2

No. 7

No. 8

Series C

Per Font \$2.50 Half Font \$1.25

Font contains two of character 22; six each 23, 24, 28 and 27; ten each 21 and 25

No. 26

No. 27

No. 25

No. 21

No. 22

No. 23

No. 24

Valentine, Bookman and Page Ornaments, Glad Hands, Pointers

VALENTINE ORNAMENT

Series No. 62
Per Font \$1.00

Font contains four each
of characters 00017 and 24032
start of 24032A

No. 60017 25c

No. 24032A 10c

No. 24032 10c

BOOKMAN ORNAMENTS

No. 41A 75c

AMERICAN
TYPE FOUNDERS
COMPANY

No. 31A 50c

No. 21A 25c

GLAD HANDS

No. 2 40c

No. 1 35c

PAGE ORNAMENTS

No. 84105 40c

No. 54104 25c

POINTERS

Per Font \$1.00

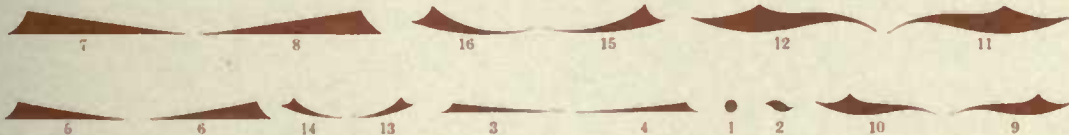

SHADED POINTERS

Per Font \$1.00

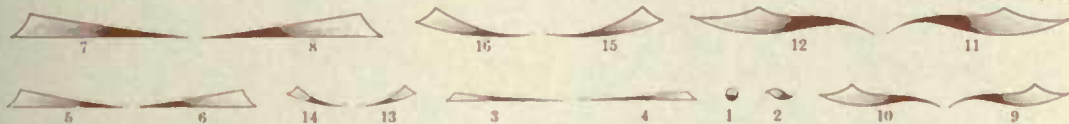

CONTOUR POINTERS

Per Font \$1.00

Kate Greenaway Mignonettes

No. 45 30c

No. 52 25c

No. 43 30c

No. 14 30c

No. 20 25c

No. 16 30c

No. 38 25c

No. 12 25c

No. 30 25c

No. 57 25c

No. 48 30c

No. 19 30c

No. 56 25c

No. 10 25c

No. 35 25c

No. 7 25c

No. 44 30c

No. 1 25c

No. 34 25c

No. 47 25c

No. 49 30c

No. 13 30c

No. 15 30c

No. 29 25c

No. 42 25c

No. 11 25c

No. 4 25c

No. 51 25c

No. 54 25c

No. 46 30c

No. 25 25c

No. 59 25c

No. 53 25c

No. 28 25c

No. 22 25c

No. 58 25c

No. 27 25c

No. 50 25c

No. 21 25c

No. 18 30c

No. 60 25c

No. 24 25c

No. 40 25c

No. 9 25c

No. 55 25c

No. 5 25c

No. 41 25c

No. 23 25c

No. 17 25c

No. 6 25c

No. 36 25c

No. 3 25c

No. 8 25c

No. 38 25c

No. 31 25c

No. 37 25c

No. 2 25c

No. 32 25c

No. 26 25c

No. 39 25c

Lady Speakers, Klondikers, Army and Navy, Hello Cuts

LARGE LADY SPEAKERS

Single Character 25c

Font contains one of each character

Per Font \$1.25

No. 21

No. 22

No. 26

No. 23

No. 28

No. 27

No. 24

No. 30

No. 29

No. 25

SMALL LADY SPEAKERS

Single Character 20c

Per Font 75c

No. 18

No. 16

No. 15

No. 14

No. 13

Font contains one of each character

No. 12

No. 11

No. 19

No. 20

No. 17

KLONDIKERS

Single Character 25c

Per Font \$1.25

No. 3

No. 5

No. 1

No. 2

No. 6

No. 8

No. 9

Font contain one of each character

No. 7

No. 10

No. 4

ARMY AND NAVY No. 1

Single Character 25c

Per Font \$1.25

No. 1

No. 7

No. 5

No. 2

No. 10

Font contains one of each character

No. 3

No. 12

No. 4

No. 8

No. 9

No. 6

No. 11

For additional Army and Navy see page 957

HELLO CUTS

Per Font \$1.00

Font contains one of each character

72 Pt. 25c

60 Pt. 20c

18 Pt. 10c

36 Pt. 15c

48 Pt. 20c

96 Pt. 25c

All cuts shown on this page are cast in type molds

Shoppers, Small Scorchers, Colonials, Large Scorchers

SHOPPERS

Single Character 25c

Font contains one of each character

Per Font \$1.00

No. 10

No. 9

No. 8

No. 5

No. 6

No. 7

No. 4

No. 3

No. 2

No. 1

SMALL SCORCHERS

Font contains one of each character

Single Character 20c

Per Font \$1.00

No. 20

No. 18

No. 17

No. 16

No. 11

No. 19

No. 14

No. 15

No. 13

No. 12

COLONIALS

Font contains one of each character

Single Character 25c

Per Font 75c

No. 5

No. 2

No. 7

No. 1

No. 8

No. 6

No. 4

No. 3

No. 10

No. 9

LARGE SCORCHERS

Single Character 30c

Per Font \$1.75

No. 7

No. 5

No. 3

No. 6

No. 8

Font contains one of each character

No. 9

No. 1

No. 2

No. 10

No. 4

Booklet Ornaments and Margin Ornaments

BOOKLET ORNAMENTS No. 2

Font contains one of each character

Per Font \$2.50

Single Character 25c

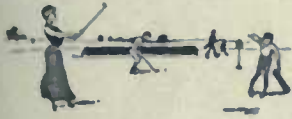

No. 11

No. 7

No. 4

No. 9

No. 10

No. 3

No. 5

No. 6

No. 12

No. 8

No. 1

No. 2

BOOKLET ORNAMENTS No. 1

Font contains one of each character

Per Font \$1.25

Single Character 20c

No. 12

No. 11

No. 4

No. 10

No. 5

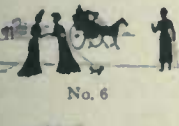

No. 6

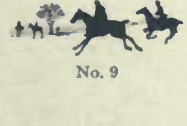

No. 9

No. 3

No. 14

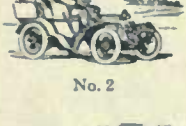

No. 2

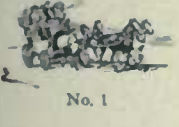

No. 1

No. 8

No. 3

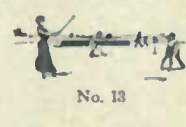

No. 13

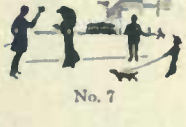

No. 7

MARGIN ORNAMENTS

Series No. 1 Per Font \$1.00

Font contains two of character 14; three each 12 and 13

Series No. 2 Per Font \$1.00

Font contains three of each character

No. 12 20c

No. 14 30c

No. 13 20c

No. 15 30c

No. 16 30c

Druggists, Silhouettes, Bowlers, Hoboes, Chefs and Waiters

DRUGGISTS

Single Character 25c

Font contains one of each character

Per Font \$1.00

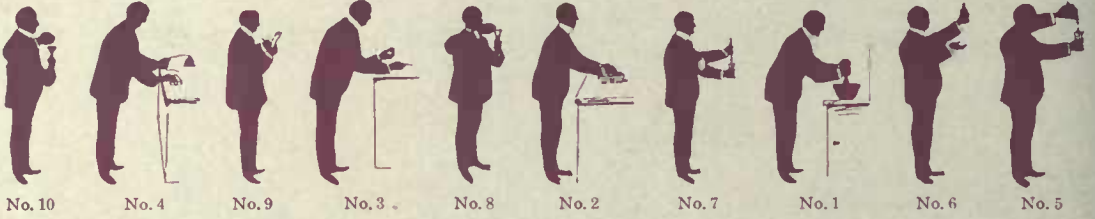

SILHOUETTES

Font contains one of each character

Single Character 25c

Per Font \$1.25

BOWLERS

Font contains one of each character

Single Character 25c

Per Font \$1.25

HOBOS

Single Character 25c

Font contains one of each character

Per Font \$1.00

DELMONICO CHEFS AND WAITERS

Single Character 25c

Font contains one of each character

Per Font \$1.00

All cuts shown on this page are cast in type molds and are easily justified

Pick-Ups, Campaigners, Speakers, Athletes, Rigs and Traps

PICK-UPS

Single Character 25c

Per Font \$1.25

SPEAKERS

Single Character 20c

Per Font \$1.00

ATHLETES

Single Character 25c

Per Font \$1.25

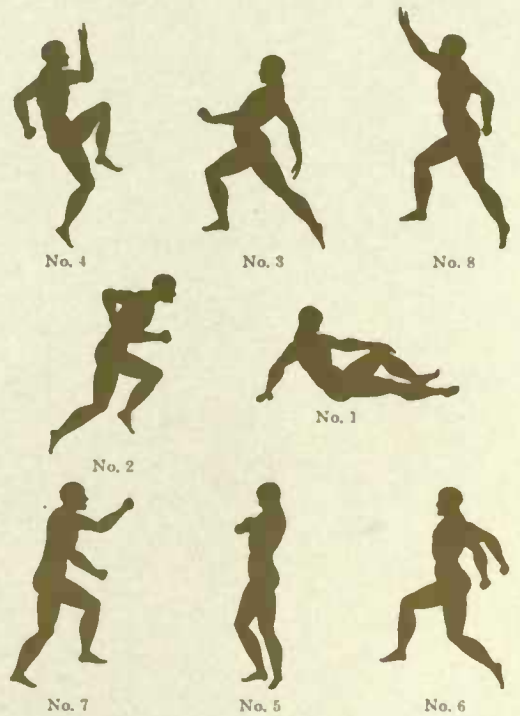

CAMPAIGNERS

Single Character 25c

Per Font \$1.50

RIGS AND TRAPS

Single Character 20c

Per Font \$1.00

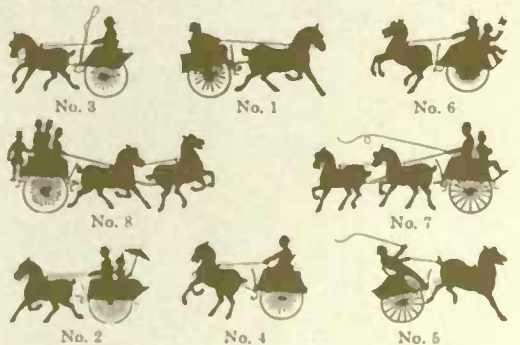

Coppers, Ballet Dancers, American Indians, Rounders

Single Character 25c

COPPERS

Font contains one of each character

Per Font \$1.25

Single Character 25c

BALLET DANCERS

Font contains one of each character

Per Font \$1.50

AMERICAN INDIANS

Single Character 25c

Font contains one of each character

Per Font \$1.25

ROUNDERS

Single Characters Nos. 1, 2, 3 and 5, 30c
Nos. 4 and 6, 40c Per Font \$1.25

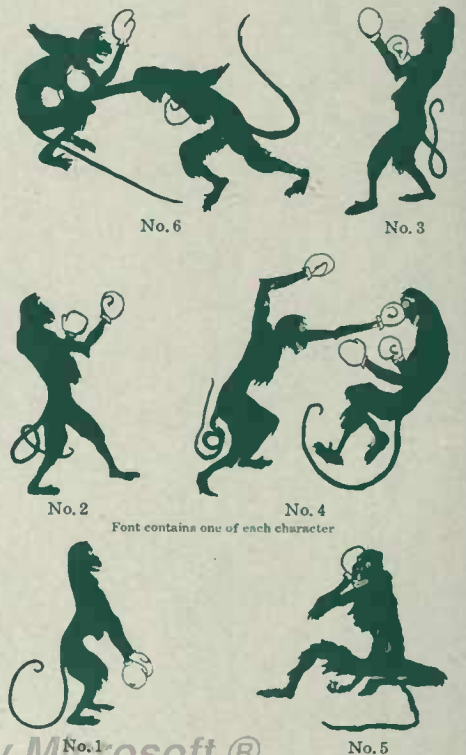

All cuts on this page are cast in type molds and are easily justified

Golfers, Domestics, Listeners and Christmas Ornaments

GOLFERS

Single Character 25c

Font contains one of each character

Per Font \$1.50

LADY GOLFERS

Single Character 25c

Font contains one of each character

Per Font \$1.50

For our latest Series of Golf Illustrators see pages 968 and 969

DOMESTICS

Single Character 25c

Font contains one of each character

Per Font \$1.00

LISTENERS

Single Character 20c

Font contains one of each character

Per Font \$1.00

CHRISTMAS ORNAMENTS

Three Point Borders

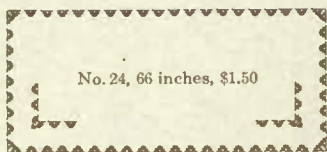

No. 24, 66 inches, \$1.50

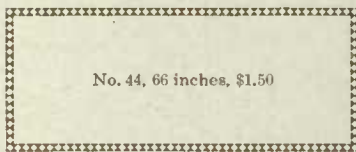

No. 44, 66 inches, \$1.50

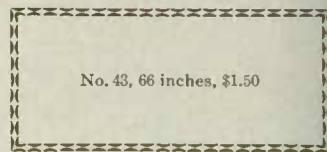

No. 43, 66 inches, \$1.50

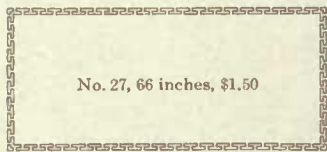

No. 27, 66 inches, \$1.50

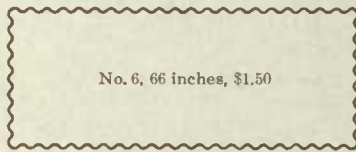

No. 6, 66 inches, \$1.50

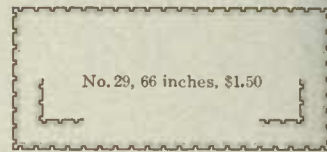

No. 29, 66 inches, \$1.50

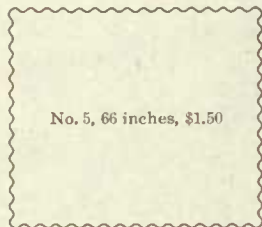

No. 5, 66 inches, \$1.50

Three Point Borders

The Three Point Borders shown on this page are considered the most popular designs in Running Borders on the market. For neat labels, dainty panel work and similar printing they will be found remarkably effective. The ease with which these Borders can be assembled is at once apparent to the discerning printer and will be found a strong factor in shops where high-grade work in record time is essential, in fact these Borders will make an excellent addition to any composing room

**AMERICAN
TYPE FOUNDERS CO.**

No. 14, 66 inches, \$1.50

No. 37, 66 inches, \$1.50

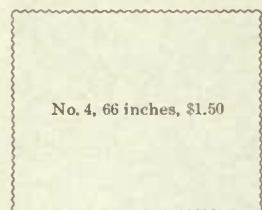

No. 4, 66 inches, \$1.50

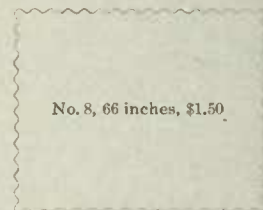

No. 8, 66 inches, \$1.50

No. 35, 66 inches, \$1.50

No. 22, 66 inches, \$1.50

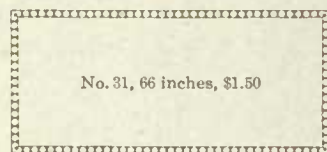

No. 31, 66 inches, \$1.50

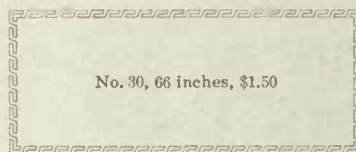

No. 30, 66 inches, \$1.50

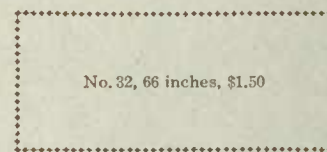

No. 32, 66 inches, \$1.50

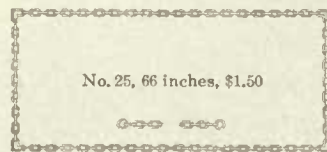

No. 25, 66 inches, \$1.50

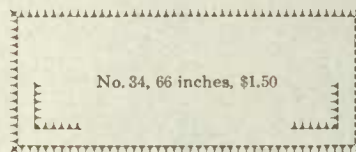

No. 34, 66 inches, \$1.50

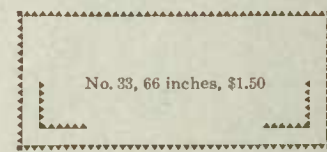

No. 33, 66 inches, \$1.50

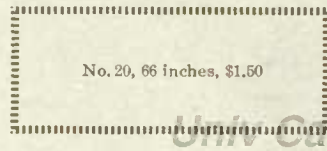

No. 20, 66 inches, \$1.50

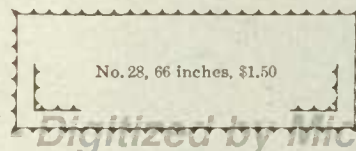

No. 28, 66 inches, \$1.50

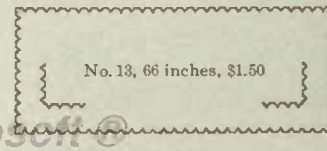

No. 13, 66 inches, \$1.50

Six Point Borders and Twelve Point Borders

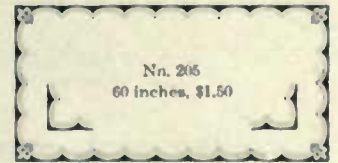
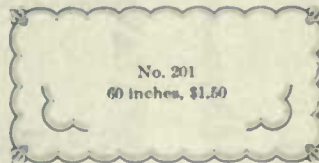
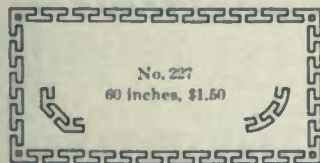
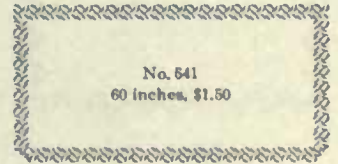
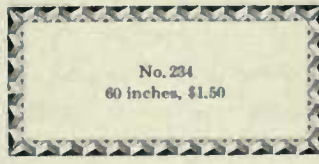
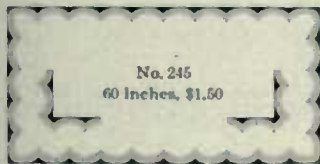
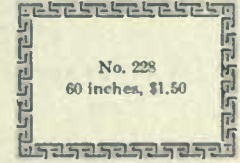
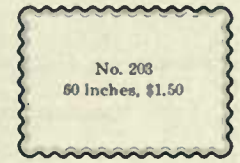
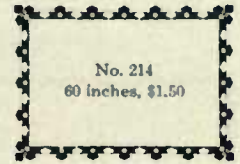
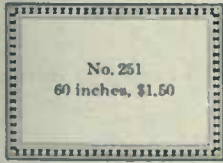
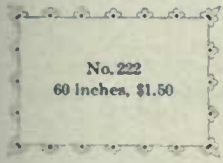
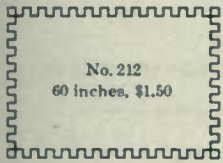
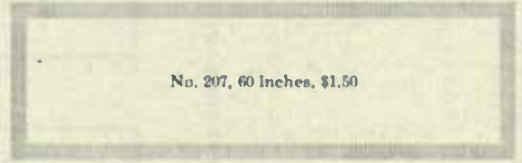
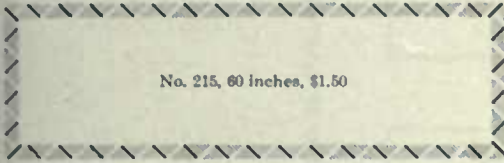
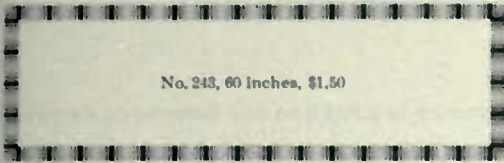

Newspaper Borders

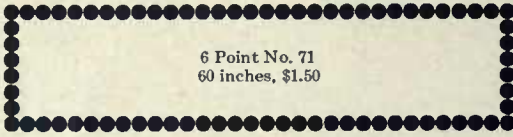

6 Point No. 71
60 inches, \$1.50

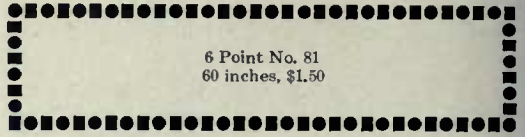

6 Point No. 81
60 inches, \$1.50

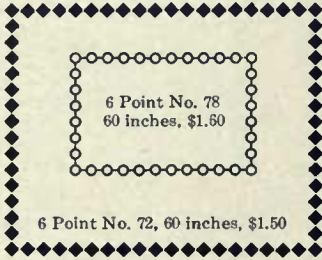

6 Point No. 72, 60 inches, \$1.50

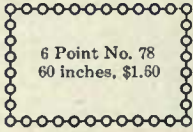

6 Point No. 78
60 inches, \$1.50

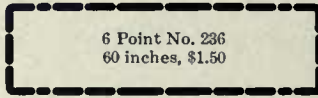

6 Point No. 236
60 inches, \$1.50

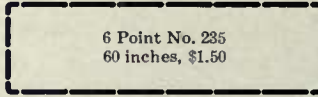

6 Point No. 235
60 inches, \$1.50

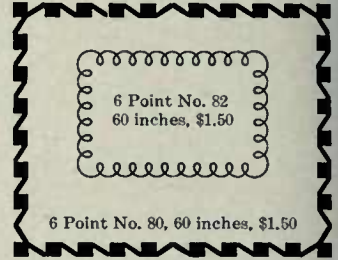

6 Point No. 80, 60 inches, \$1.50

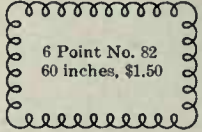

6 Point No. 82
60 inches, \$1.50

6 Point No. 79
60 inches, \$1.60

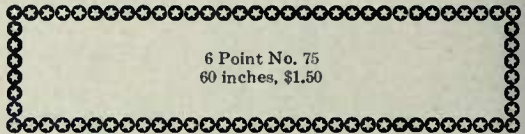

6 Point No. 75
60 inches, \$1.50

6 Point No. 76, 60 inches, \$1.50

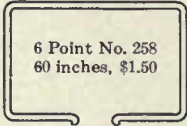

6 Point No. 258
60 inches, \$1.50

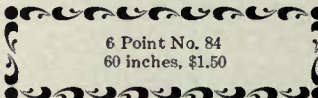

6 Point No. 84
60 inches, \$1.50

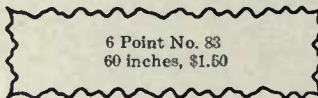

6 Point No. 83
60 inches, \$1.50

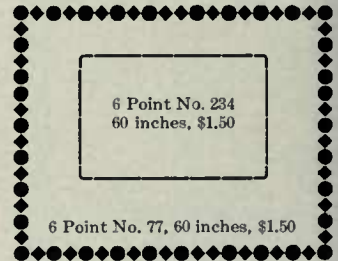

6 Point No. 77, 60 inches, \$1.50

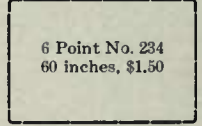

6 Point No. 234
60 inches, \$1.50

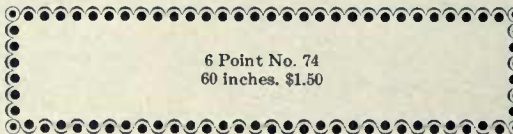

6 Point No. 74
60 inches, \$1.50

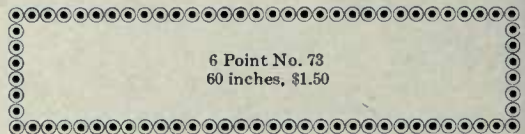

6 Point No. 73
60 inches, \$1.50

12 Point No. 70
54 inches, \$1.50

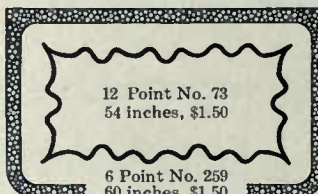

6 Point No. 259
60 inches, \$1.50

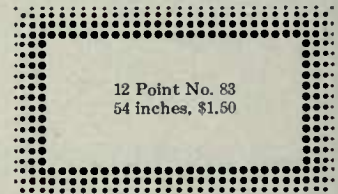

12 Point No. 83
54 inches, \$1.50

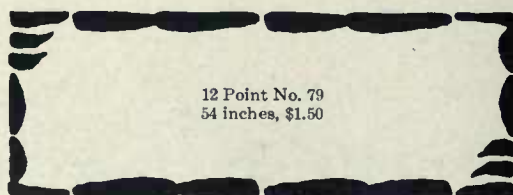

12 Point No. 79
54 inches, \$1.50

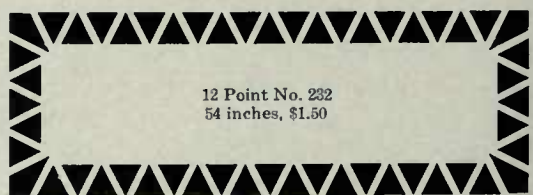

12 Point No. 232
54 inches, \$1.50

Newspaper Borders

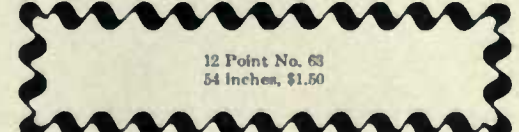
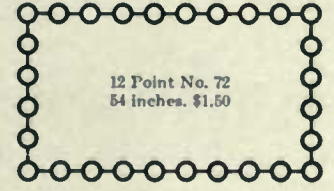
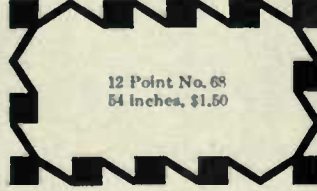
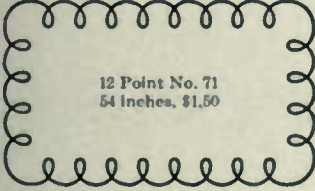
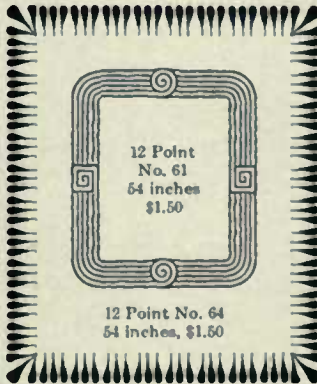

Newspaper Borders

18 Point No. 18
36 inches, \$1.30

18 Point No. 21
36 inches, \$1.30

18 Point No. 19
36 inches, \$1.30

18 Point No. 7, 36 inches, \$1.30

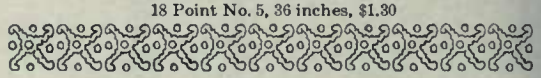

18 Point No. 5, 36 inches, \$1.30

18 Point No. 24
36 inches, \$1.30

18 Point No. 23
36 inches, \$1.30

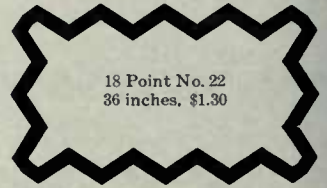

18 Point No. 22
36 inches, \$1.30

18 Point No. 16, 36 inches, \$1.30

18 Point No. 13
36 inches, \$1.30

18 Point No. 4
36 inches, \$1.30

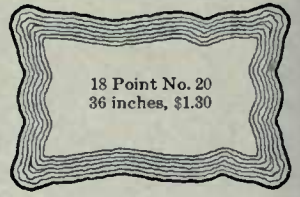

18 Point No. 20
36 inches, \$1.30

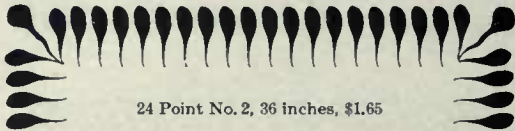

24 Point No. 2, 36 inches, \$1.65

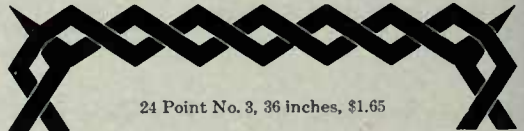

24 Point No. 3, 36 inches, \$1.65

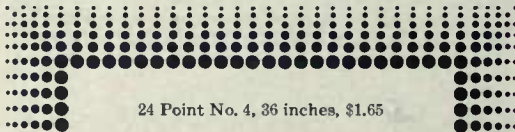

24 Point No. 4, 36 inches, \$1.65

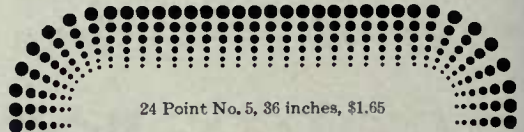

24 Point No. 5, 36 inches, \$1.65

36 Point No. 1, 24 inches, \$1.65

Typotect Borders and Linear Borders

12 Point No. 1, 54 inches, \$1.50

18 Point No. 1, 36 inches, \$1.30

TYPOTECT BORDER No. 1

Characters in Complete Font

1

2

Characters in the three sizes of this border are the same in design

6 Point No. 1, 60 inches, \$1.50

18 Point No. 2, 36 inches, \$1.30

12 Point No. 2, 54 inches, \$1.50

LINEAR BORDER No. 2

Characters in Complete Font

1

3

2

Characters in the three sizes of this border are the same in design

6 Point No. 2, 60 inches, \$1.50

Six Point Panel Borders

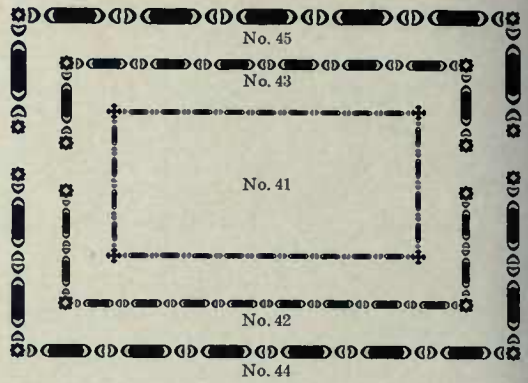
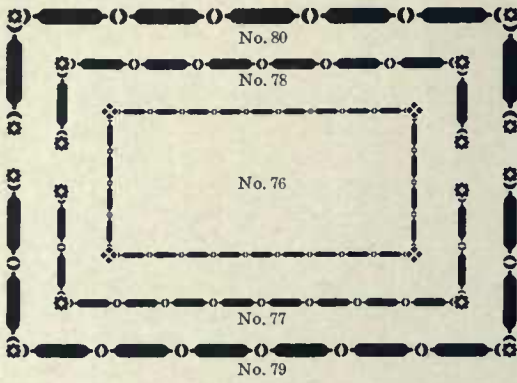

SIX POINT PANEL BORDERS

Per Font, 60 inches, \$1.50

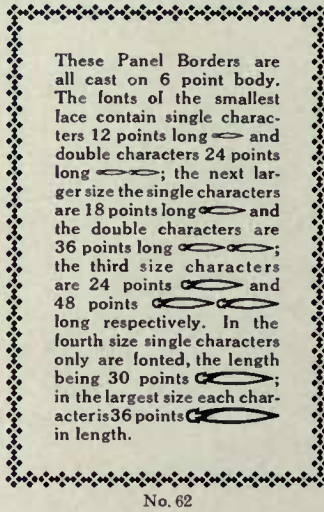
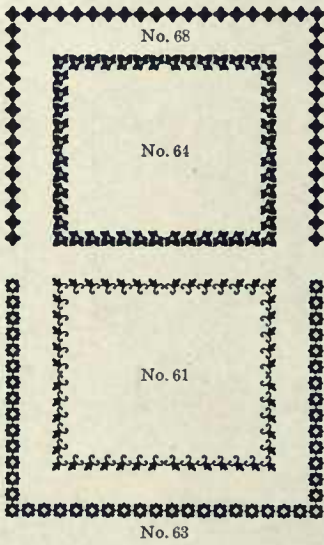

These Panel Borders are all cast on 6 point body. The fonts of the smallest lace contain single characters 12 points long and double characters 24 points long; the next larger size the single characters are 18 points long and the double characters are 36 points long; the third size characters are 24 points and 48 points long respectively. In the fourth size single characters only are fonted, the length being 30 points; in the largest size each character is 36 points in length.

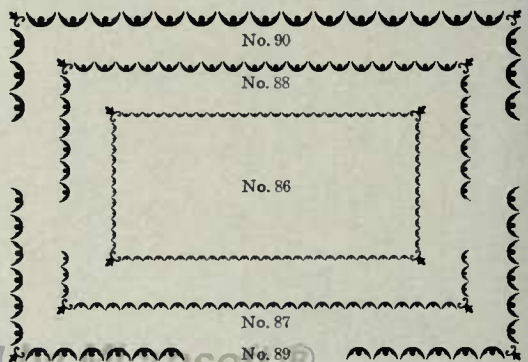
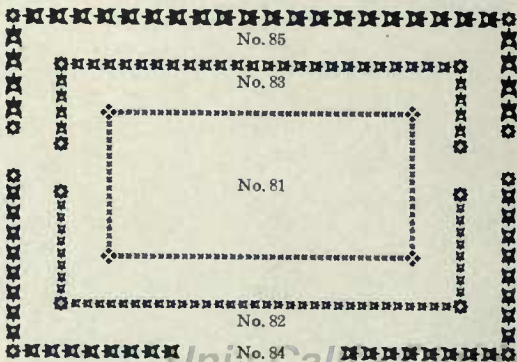
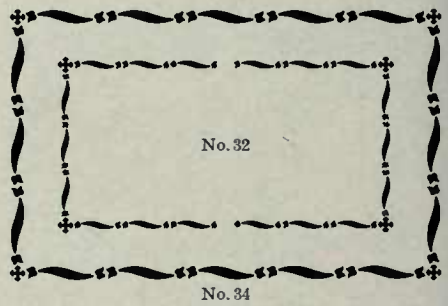
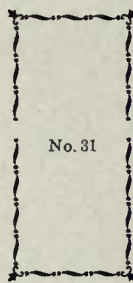
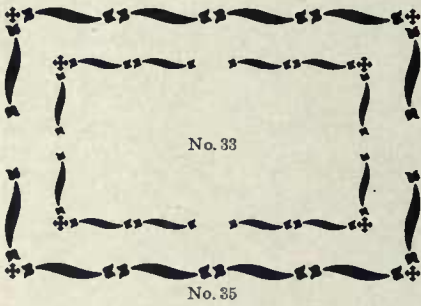
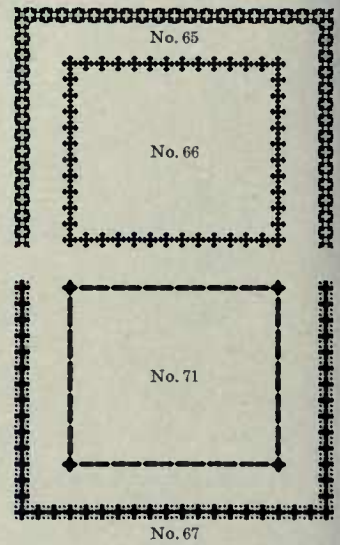

Six Point Panel Borders

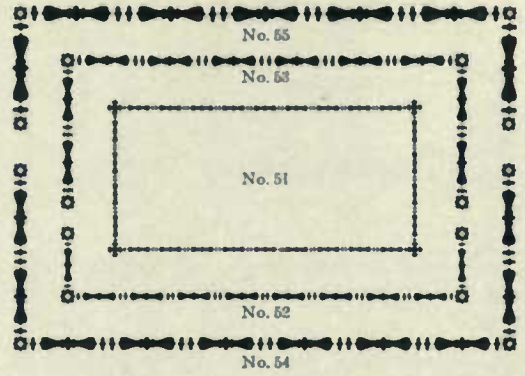
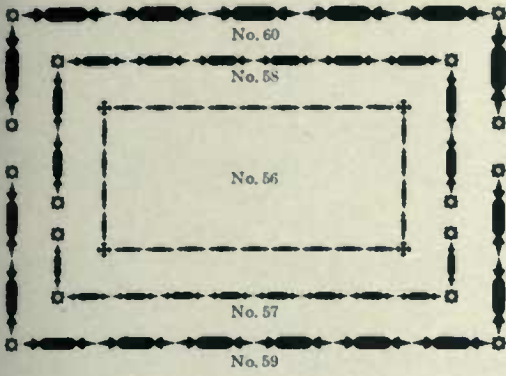

SIX POINT PANEL BORDERS

Per Font, 60 inches, \$1.50

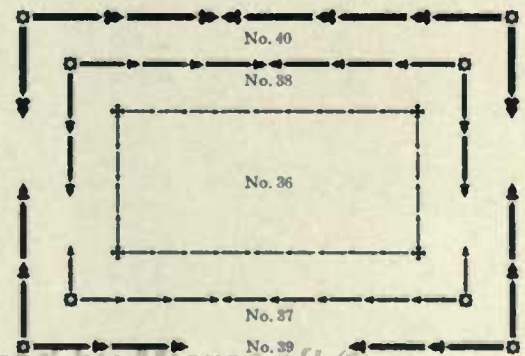
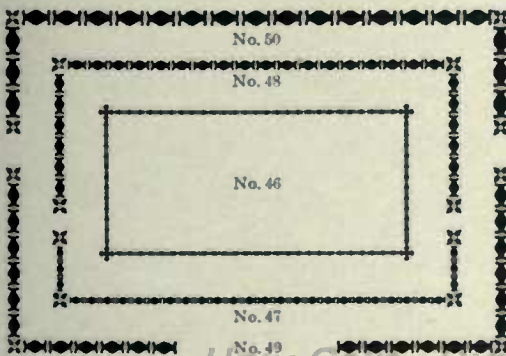
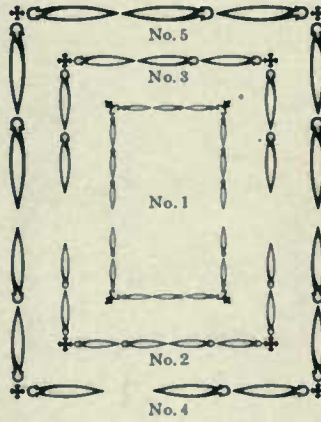
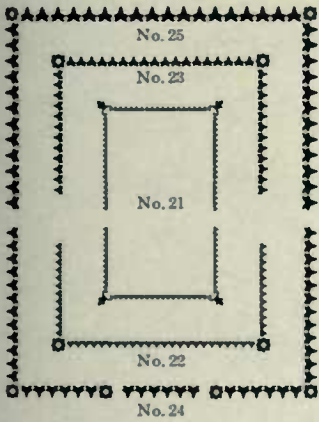
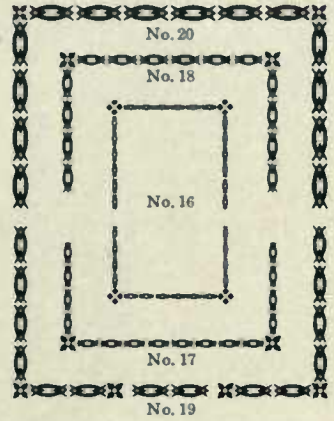
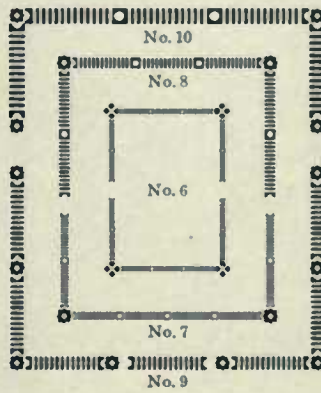
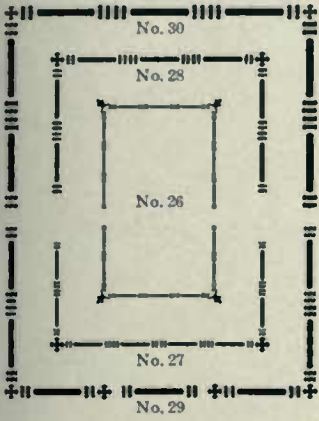

Art Borders

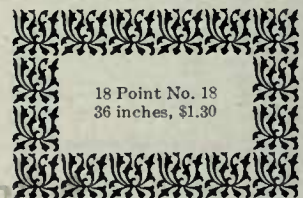
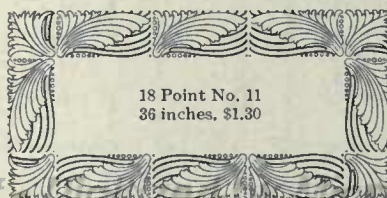
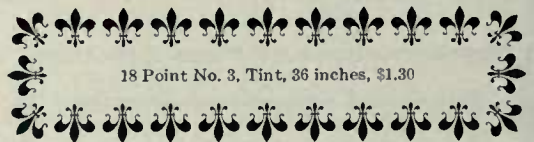
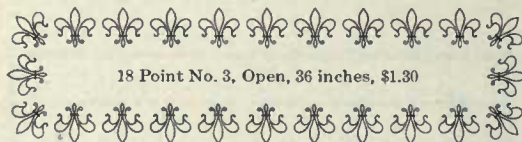
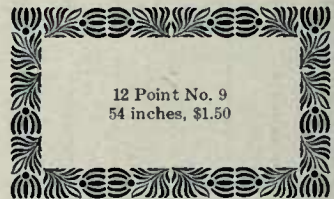
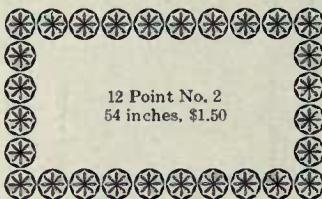
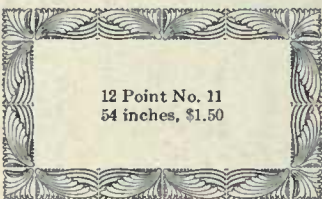
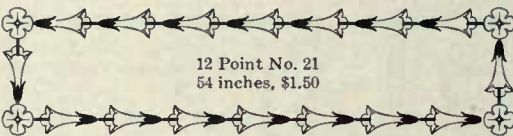
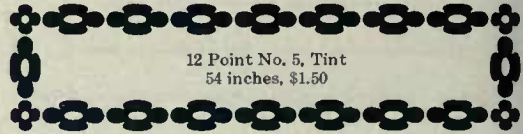
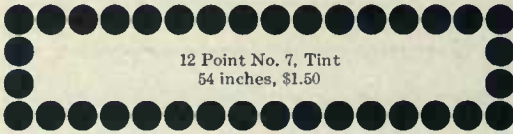
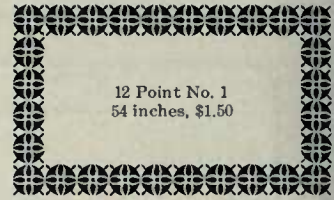
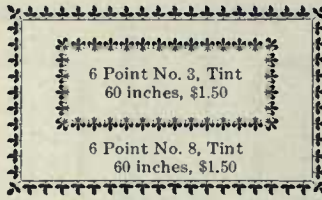

Art Borders

18 Point No. 7, Tint
36 inches, \$1.30

18 Point No. 24
36 inches, \$1.30

18 Point No. 17
36 inches, \$1.30

24 Point No. 25, 36 inches, \$1.65

24 Point No. 19, 36 inches, \$1.65

24 Point No. 24, 36 inches \$1.65

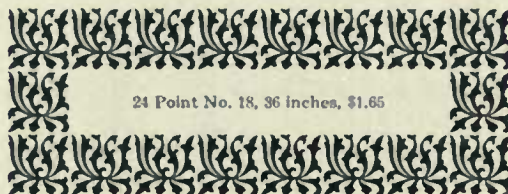

24 Point No. 18, 36 inches, \$1.65

24 Point No. 20, 36 inches, \$1.65

24 Point No. 7 Tint, 36 inches, \$1.65

24 Point No. 3 Tint, 36 inches, \$1.65

24 Point No. 3 Open, 36 inches, \$1.65

24 Point No. 23, 36 inches, \$1.65

24 Point No. 15, 36 inches, \$1.65

36 Point No. 25, 24 inches \$1.65

Old English Borders

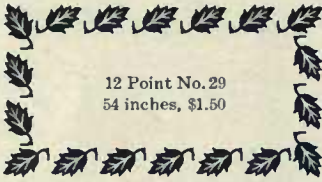

12 Point No. 29
54 inches, \$1.50

12 Point No. 30
54 inches, \$1.50

12 Point
No. 20
54 inches
\$1.50

12 Point No. 8, 54 inches, \$1.50

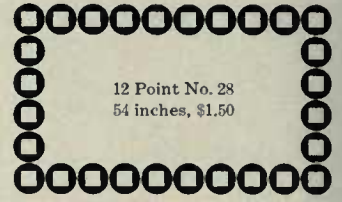

12 Point No. 28
54 inches, \$1.50

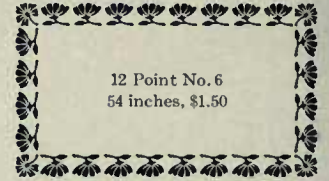

12 Point No. 6
54 inches, \$1.50

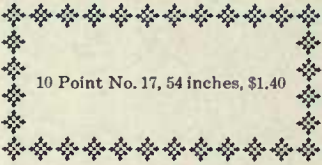

10 Point No. 17, 54 inches, \$1.40

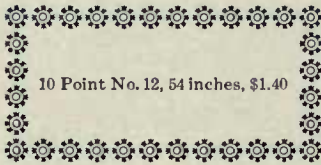

10 Point No. 12, 54 inches, \$1.40

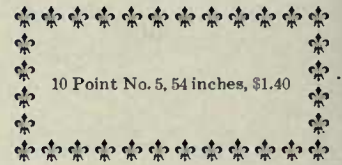

10 Point No. 5, 54 inches, \$1.40

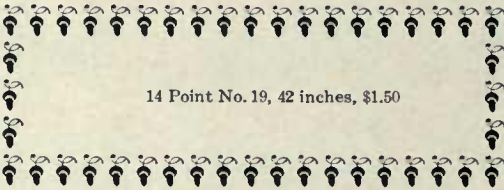

14 Point No. 19, 42 inches, \$1.50

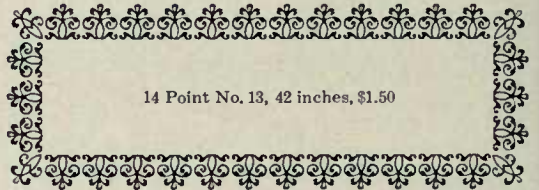

14 Point No. 13, 42 inches, \$1.50

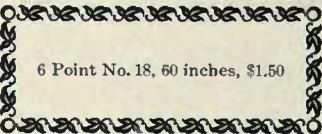

6 Point No. 18, 60 inches, \$1.50

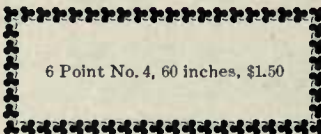

6 Point No. 4, 60 inches, \$1.50

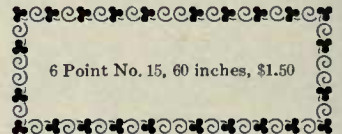

6 Point No. 15, 60 inches, \$1.50

6 Point
No. 31
60 in.
\$1.50

6 Point No. 35
60 inches, \$1.50

6 Point No. 34, 60 inches, \$1.50

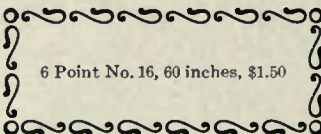

6 Point No. 16, 60 inches, \$1.50

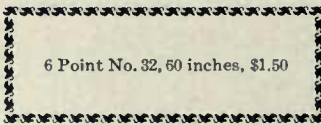

6 Point No. 32, 60 inches, \$1.50

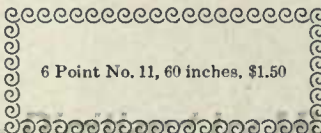

6 Point No. 11, 60 inches, \$1.50

6 Point
No. 33
60 in.
\$1.50

6 Point No. 7
60 inches, \$1.50

6 Point No. 3, 60 inches, \$1.50

Old English Borders

6 Point No. 26, 60 inches, \$1.50

8 Point No. 24, 54 inches, \$1.35

12 Point No. 21, 54 inches, \$1.50

18 Point No. 27, 36 inches, \$1.30

6 Point No. 25, 60 inches, \$1.50

8 Point No. 23, 54 inches, \$1.35

12 Point No. 22, 54 inches, \$1.50

18 Point No. 10, 36 inches, \$1.30

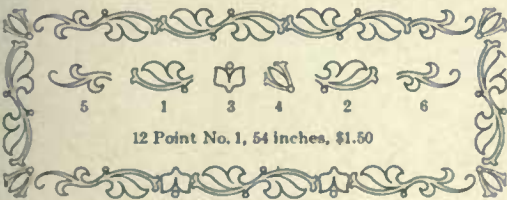

5

1

3

4

2

6

12 Point No. 1, 54 inches, \$1.50

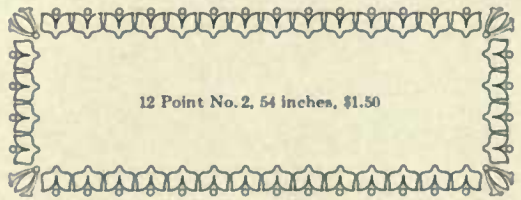

12 Point No. 2, 54 inches, \$1.50

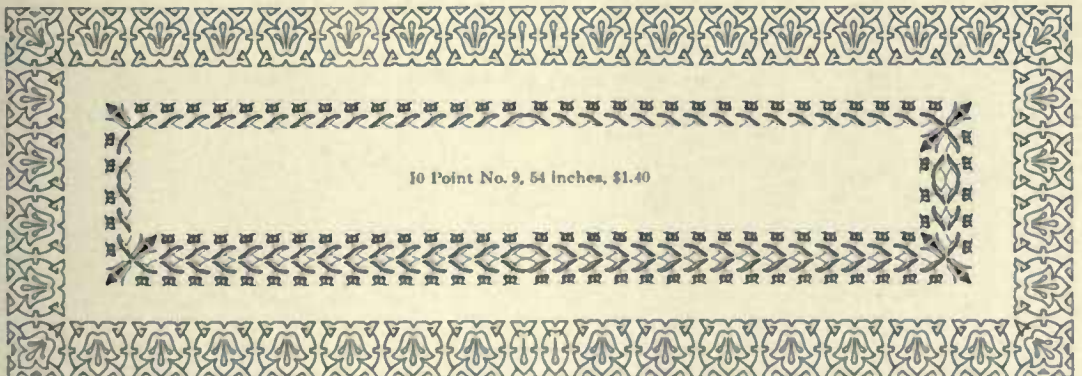

10 Point No. 9, 54 inches, \$1.40

24 Point No. 14, 36 inches, \$1.65

Laurel Borders and Laurel Borders No. 2

18 Point, 36 inches, \$1.30

12 Point, 54 inches, \$1.50

LAUREL BORDERS

Characters in Complete Fonts

6 Point, 60 inches, \$1.50

18 Point, 36 inches, \$1.30

12 Point, 54 inches, \$1.50

LAUREL BORDERS No. 2

Characters in Complete Fonts

6 Point, 60 inches, \$1.50

Strathmore Borders

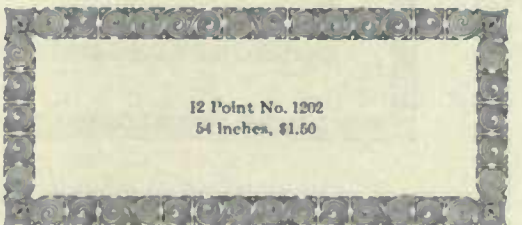
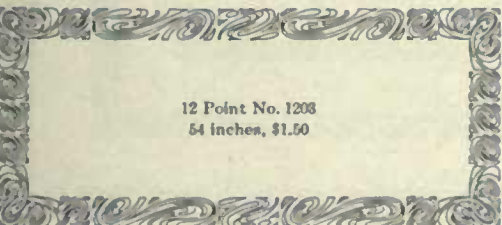
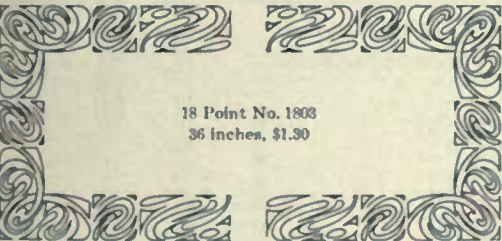
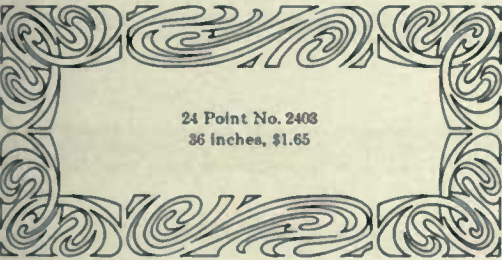
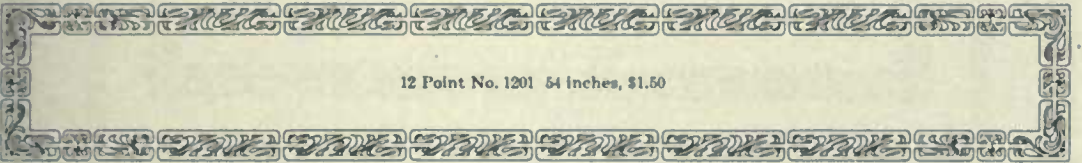
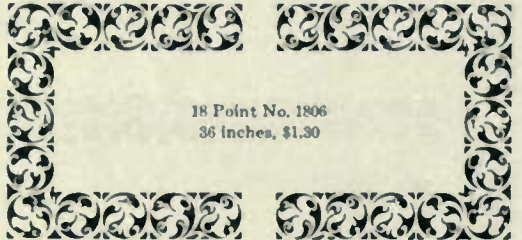
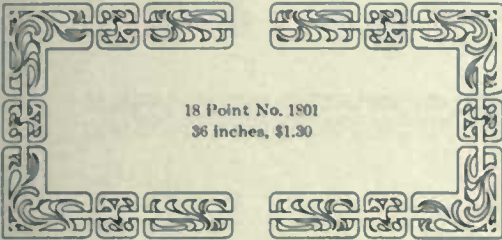

Adtype Borders and Brockton Borders

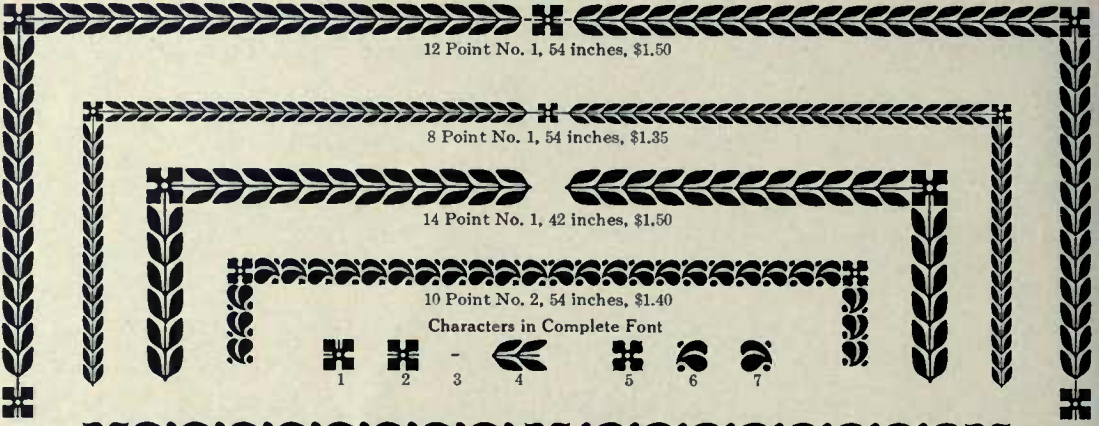

12 Point No. 1, 54 inches, \$1.50

8 Point No. 1, 54 inches, \$1.35

14 Point No. 1, 42 inches, \$1.50

10 Point No. 2, 54 inches, \$1.40

Characters in Complete Font

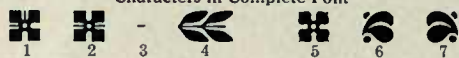
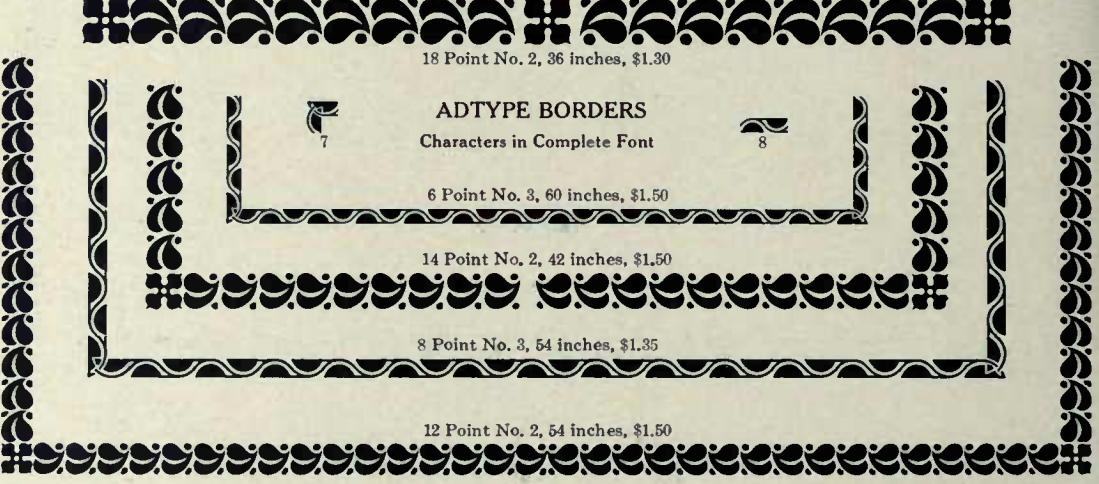
18 Point No. 2, 36 inches, \$1.30

ADTYPE BORDERS

Characters in Complete Font

6 Point No. 3, 60 inches, \$1.50

14 Point No. 2, 42 inches, \$1.50

8 Point No. 3, 54 inches, \$1.35

12 Point No. 2, 54 inches, \$1.50

18 Point, 36 inches, \$1.30

12 Point, 54 inches, \$1.50

8 Point, 54 inches, \$1.35

6 Point, 60 inches, \$1.50

BROCKTON BORDERS

Characters in Complete Font

The 8, 10, 12, 14 and 18 point fonts contain characters 1 and 2 only

10 Point, 54 inches, \$1.40

14 Point, 42 inches, \$1.50

Beacon Borders, Klondike Borders and Newspaper Border

THE BEACON

PRODUCES **GREAT** **PRINTING** **TYPES** **BUSINESS**

BEACON BORDERS
 24 Point, 6A \$2.50
 Font contains Caps, &, and 30 each thick and thin spacing blanks
 Extra blanks, large size, per font of 36 inches, \$1.65

18 Point, 10A \$2.00
 Font contains Caps, &, and 30 thin and 30 thick spacing blanks
 Extra blanks, large size, per font of 36 inches, \$1.30

MATERIAL

BORDER DESIGN

18 Point, 36 inches, \$1.30

KLONDIKE BORDERS
 Characters in Complete Font

12 Point, 54 inches, \$1.50

36 Point, 24 inches, \$1.65

1 2 3 4 5

NEWSPAPER BORDER No. 119
 18 Point, 36 inches, \$1.30
 Characters in Complete Font

1 3 4 5 2

Navajo Border, Primrose Borders and Monotone Borders

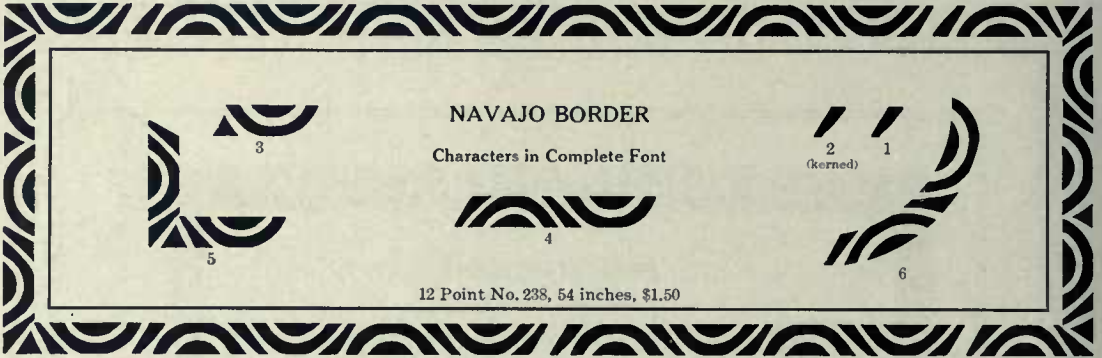

NAVAJO BORDER
Characters in Complete Font

3

4

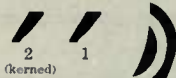

2
(kerned) 1

5

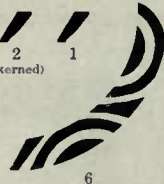

6

12 Point No. 238, 54 inches, \$1.50

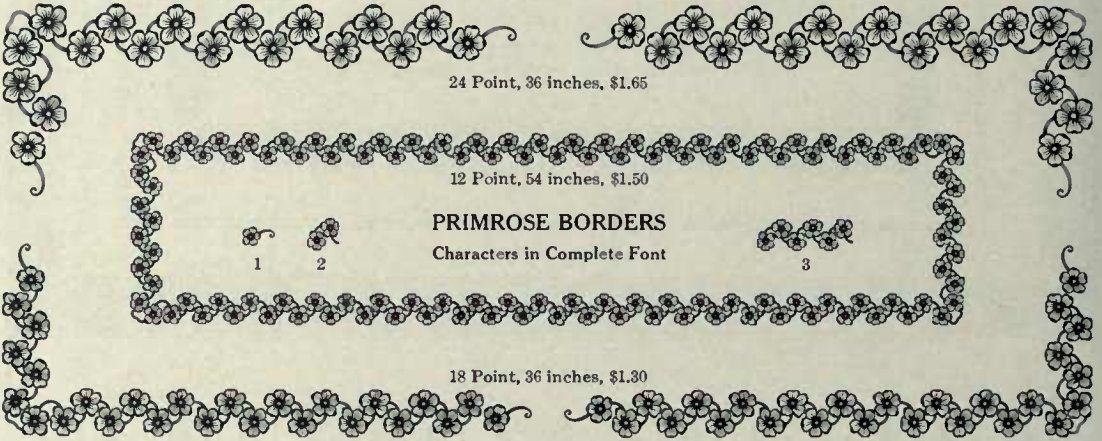

24 Point, 36 inches, \$1.65

12 Point, 54 inches, \$1.50

PRIMROSE BORDERS
Characters in Complete Font

1

2

3

18 Point, 36 inches, \$1.30

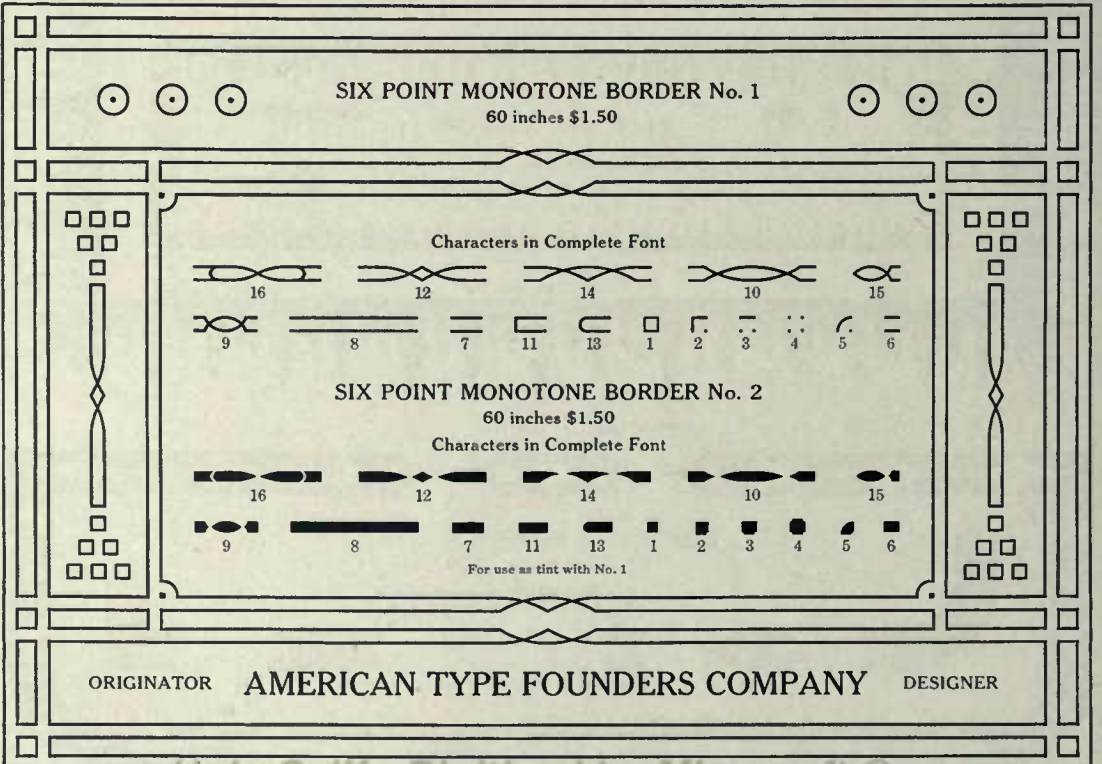

SIX POINT MONOTONE BORDER No. 1
60 inches \$1.50

Characters in Complete Font

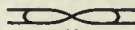

16

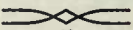

12

14

10

15

9

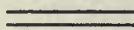

8

7

11

13

1

2

3

4

5

6

SIX POINT MONOTONE BORDER No. 2
60 inches \$1.50

Characters in Complete Font

16

12

14

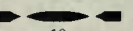

10

15

9

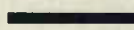

8

7

11

13

1

2

3

4

5

6

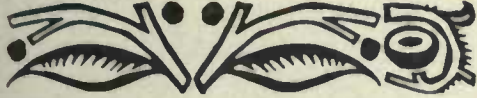

For use as tint with No. 1

ORIGINATOR

AMERICAN TYPE FOUNDERS COMPANY

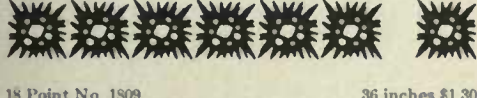
DESIGNER

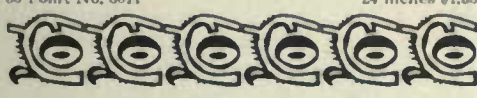
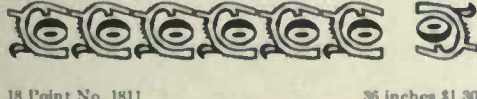
Tabard Borders

- 36 Point No. 3607 24 inches \$1.65

- 30 Point No. 3007 24 inches \$1.35

- 24 Point No. 2407 36 inches \$1.65

- 18 Point No. 1807 36 inches \$1.30

- 12 Point No. 1207 54 inches \$1.50

- 36 Point No. 3609 24 inches \$1.65

- 30 Point No. 3009 24 inches \$1.35

- 24 Point No. 2409 36 inches \$1.65

- 18 Point No. 1809 36 inches \$1.30

- 12 Point No. 1209 54 inches \$1.50

- 36 Point No. 3611 24 inches \$1.65

- 30 Point No. 3011 24 inches \$1.35

- 36 Point No. 3608 24 inches \$1.65

- 30 Point No. 3008 24 inches \$1.35

- 24 Point No. 2408 36 inches \$1.65

- 18 Point No. 1808 36 inches \$1.30

- 12 Point No. 1208 54 inches \$1.50

- 36 Point No. 3610 24 inches \$1.65

- 30 Point No. 3010 24 inches \$1.35

- 24 Point No. 2410 36 inches \$1.65

- 18 Point No. 1810 36 inches \$1.30

- 12 Point No. 1210 54 inches \$1.50

- 36 Point No. 3612 24 inches \$1.65

- 30 Point No. 3012 24 inches \$1.35

Borders No. 3612, No. 3012, No. 2412, No. 1812 and No. 1212 are cast six points thick and may be used in combination with the various Tabard or other borders

Bewick Borders

36 Point No. 61 24 inches \$1.65

30 Point No. 61 24 inches \$1.35

24 Point No. 61 36 inches \$1.65

18 Point No. 61 36 inches \$1.30

12 Point No. 61 54 inches \$1.50

36 Point No. 65 24 inches \$1.65

30 Point No. 65 24 inches \$1.35

24 Point No. 65 36 inches \$1.65

18 Point No. 65 36 inches \$1.30

12 Point No. 65 54 inches \$1.50

36 Point No. 68 24 inches \$1.65

30 Point No. 68 24 inches \$1.35

24 Point No. 68 36 inches \$1.65

18 Point No. 68 36 inches \$1.30

12 Point No. 68 54 inches \$1.50

36 Point No. 71 24 inches \$1.65

30 Point No. 71 24 inches \$1.35

24 Point No. 71 36 inches \$1.65

18 Point No. 71 36 inches \$1.30

12 Point No. 71 54 inches \$1.50

36 Point No. 66 24 inches \$1.65

30 Point No. 66 24 inches \$1.35

24 Point No. 66 36 inches \$1.65

18 Point No. 66 36 inches \$1.30

12 Point No. 66 54 inches \$1.50

36 Point No. 70 24 inches \$1.65

30 Point No. 70 24 inches \$1.35

24 Point No. 70 36 inches \$1.65

18 Point No. 70 36 inches \$1.30

12 Point No. 70 54 inches \$1.50

Chap-Book Borders

36 Point No. 54D 24 inches \$1.65

30 Point No. 54D 24 inches \$1.35

24 Point No. 54D 36 inches \$1.65

18 Point No. 54D 36 inches \$1.30

12 Point No. 54D 54 inches \$1.50

18 Point No. 10J 36 inches \$1.30

18 Point No. 1J 36 inches \$1.30

18 Point No. 2J 36 inches \$1.30

18 Point No. 3J 36 inches \$1.30

18 Point No. 4J 36 inches \$1.30

18 Point No. 5J 36 inches \$1.30

18 Point No. 6J 36 inches \$1.30

12 Point No. 9J 54 inches \$1.50

12 Point No. 10J 54 inches \$1.50

12 Point No. 6J 54 inches \$1.50

12 Point No. 7J 54 inches \$1.50

36 Point No. 52D 24 inches \$1.65

30 Point No. 52D 24 inches \$1.35

24 Point No. 52D 36 inches \$1.65

18 Point No. 52D 36 inches \$1.30

12 Point No. 52D 54 inches \$1.50

18 Point No. 11J 36 inches \$1.30

18 Point No. 7J 36 inches \$1.30

18 Point No. 8J 36 inches \$1.30

18 Point No. 9J 36 inches \$1.30

18 Point No. 12J 36 inches \$1.30

18 Point No. 13J 36 inches \$1.30

18 Point No. 14J 36 inches \$1.30

12 Point No. 8J 54 inches \$1.50

6 Point No. 1J 60 inches \$1.50

6 Point No. 2J 60 inches \$1.50

6 Point No. 3J 60 inches \$1.50

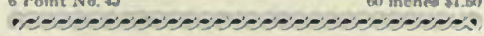

6 Point No. 4J 60 inches \$1.50

Chaucer Borders

36 Point No. 102 24 inches \$1.65

30 Point No. 102 24 inches \$1.35

24 Point No. 102 36 inches \$1.65

18 Point No. 102 36 inches \$1.30

12 Point No. 102 54 inches \$1.50

36 Point No. 101 24 inches \$1.65

30 Point No. 101 24 inches \$1.35

24 Point No. 101 36 inches \$1.65

18 Point No. 101 36 inches \$1.30

12 Point No. 101 54 inches \$1.50

36 Point No. 106 24 inches \$1.65

30 Point No. 106 24 inches \$1.35

24 Point No. 106 36 inches \$1.65

18 Point No. 106 36 inches \$1.30

12 Point No. 106 54 inches \$1.50

36 Point No. 105 24 inches \$1.65

30 Point No. 105 24 inches \$1.35

24 Point No. 105 36 inches \$1.65

18 Point No. 105 36 inches \$1.30

12 Point No. 105 54 inches \$1.50

36 Point No. 110 24 inches \$1.65

30 Point No. 110 24 inches \$1.35

24 Point No. 110 36 inches \$1.65

18 Point No. 110 36 inches \$1.30

12 Point No. 110 54 inches \$1.50

36 Point No. 103 24 inches \$1.65

30 Point No. 103 24 inches \$1.35

24 Point No. 103 36 inches \$1.65

18 Point No. 103 36 inches \$1.30

12 Point No. 103 54 inches \$1.50

Cheltenham Borders

36 Point No. 3652 24 inches \$1.65

30 Point No. 3062 24 inches \$1.35

24 Point No. 2452 36 inches \$1.65

18 Point No. 1852 36 inches \$1.30

12 Point No. 1252 54 inches \$1.50

36 Point No. 3653 24 inches \$1.65

30 Point No. 3053 24 inches \$1.35

24 Point No. 2453 36 inches \$1.65

18 Point No. 1853 36 inches \$1.30

12 Point No. 1253 54 inches \$1.50

36 Point No. 3651 24 inches \$1.65

30 Point No. 3051 24 inches \$1.35

24 Point No. 2451 36 inches \$1.65

18 Point No. 1851 36 inches \$1.30

12 Point No. 1251 54 inches \$1.50

36 Point No. 3649 24 inches \$1.65

30 Point No. 3049 24 inches \$1.35

24 Point No. 2449 36 inches \$1.65

18 Point No. 1849 36 inches \$1.30

12 Point No. 1249 54 inches \$1.50

36 Point No. 3646 24 inches \$1.65

30 Point No. 3046 24 inches \$1.35

24 Point No. 2446 36 inches \$1.65

18 Point No. 1846 36 inches \$1.30

12 Point No. 1246 54 inches \$1.50

10 Point No. 1046 54 inches \$1.40

8 Point No. 846 54 inches \$1.35

36 Point No. 3650 24 inches \$1.65

30 Point No. 3050 24 inches \$1.35

24 Point No. 2450 36 inches \$1.65

18 Point No. 1850 36 inches \$1.30

12 Point No. 1250 54 inches \$1.50

Cloister Borders

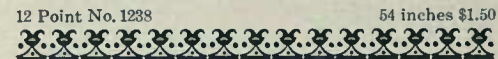
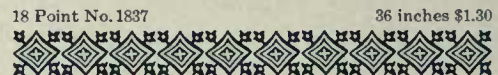
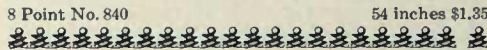
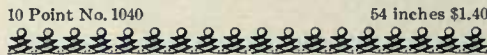
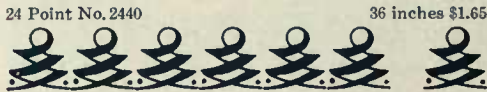

Pabst Borders

36 Point No. 81 24 inches \$1.65

30 Point No. 81 24 inches \$1.35

24 Point No. 81 36 inches \$1.65

18 Point No. 81 36 inches \$1.30

12 Point No. 81 54 inches \$1.50

36 Point No. 94 24 inches \$1.65

30 Point No. 94 24 inches \$1.35

24 Point No. 94 36 inches \$1.65

18 Point No. 94 36 inches \$1.30

12 Point No. 94 54 inches \$1.50

36 Point No. 82 24 inches \$1.65

30 Point No. 82 24 inches \$1.35

24 Point No. 82 36 inches \$1.65

18 Point No. 82 36 inches \$1.30

12 Point No. 82 54 inches \$1.50

36 Point No. 93 24 inches \$1.65

30 Point No. 93 24 inches \$1.35

24 Point No. 93 36 inches \$1.65

18 Point No. 93 36 inches \$1.30

12 Point No. 93 54 inches \$1.50

36 Point No. 91 24 inches \$1.65

30 Point No. 91 24 inches \$1.35

24 Point No. 91 36 inches \$1.65

18 Point No. 91 36 inches \$1.30

12 Point No. 91 54 inches \$1.50

36 Point No. 83 24 inches \$1.65

30 Point No. 83 24 inches \$1.35

24 Point No. 83 36 inches \$1.65

18 Point No. 83 36 inches \$1.30

12 Point No. 83 54 inches \$1.50

Empire Borders and Bridal Borders

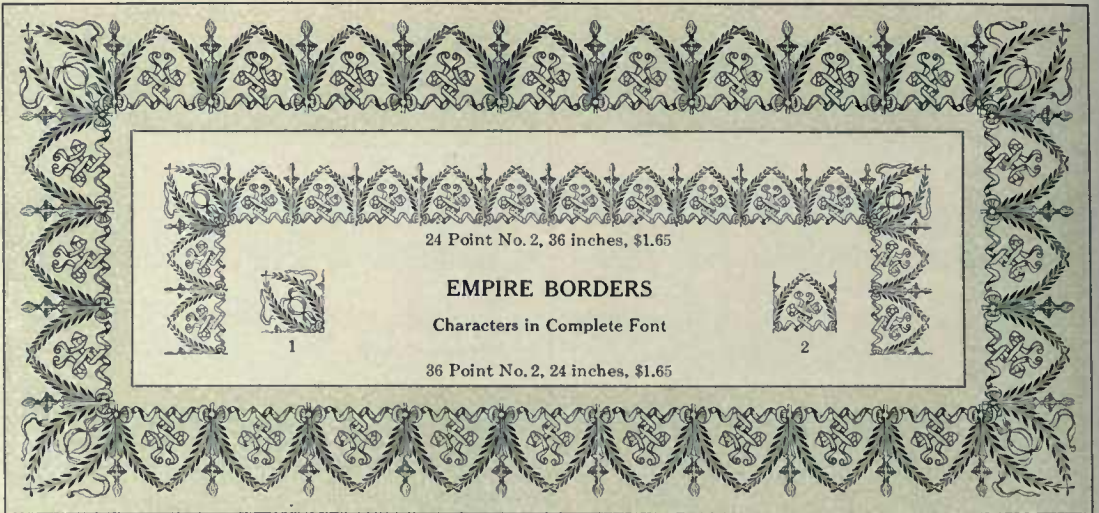

24 Point No. 2, 36 inches, \$1.65

EMPIRE BORDERS
Characters in Complete Font

36 Point No. 2, 24 inches, \$1.65

1 2

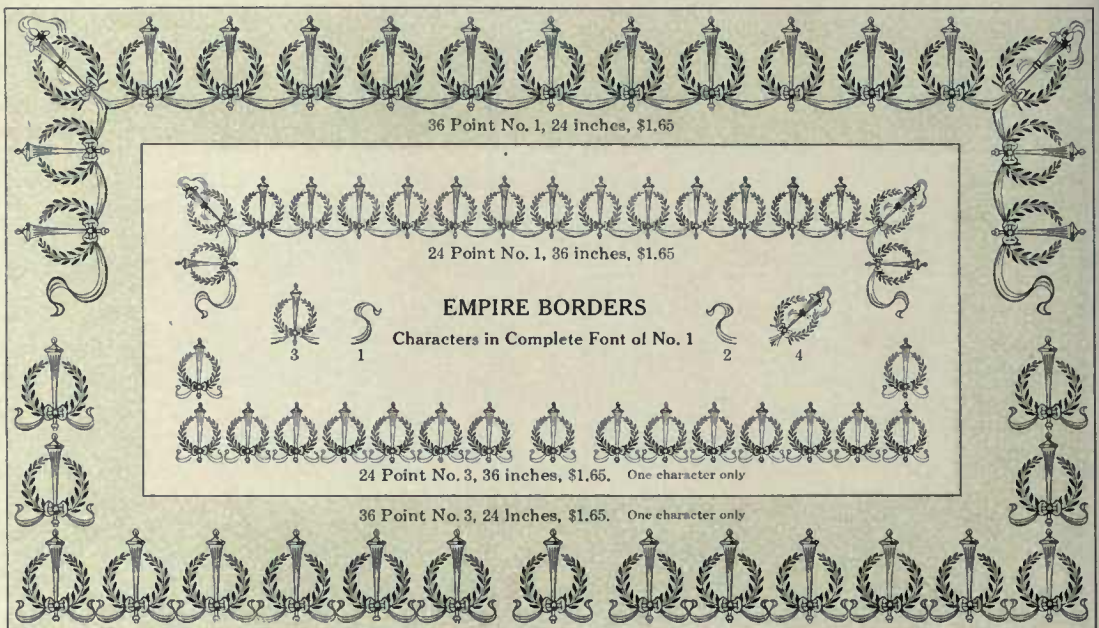

36 Point No. 1, 24 inches, \$1.65

24 Point No. 1, 36 inches, \$1.65

EMPIRE BORDERS
Characters in Complete Font of No. 1

36 Point No. 3, 24 inches, \$1.65. One character only

24 Point No. 3, 36 inches, \$1.65. One character only

1 2 3 4

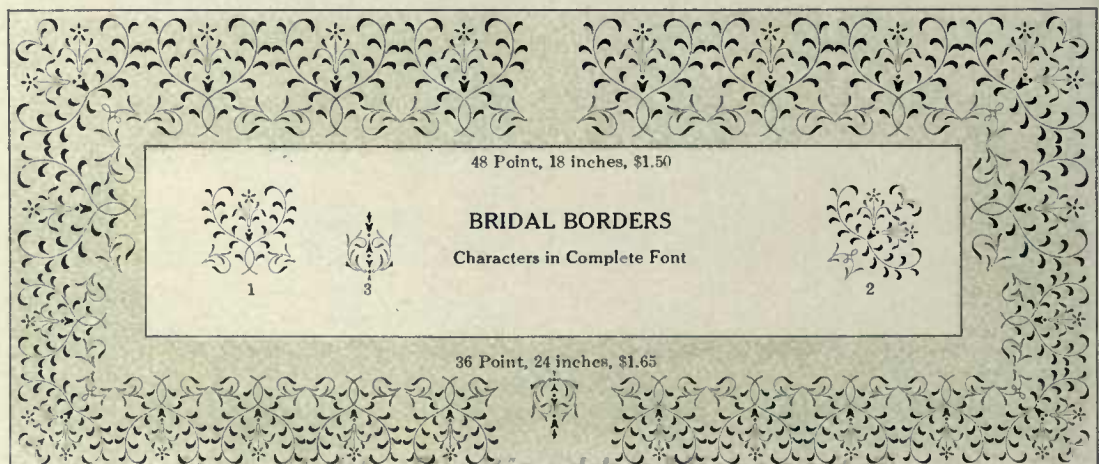

48 Point, 18 inches, \$1.50

BRIDAL BORDERS
Characters in Complete Font

36 Point, 24 inches, \$1.65

1 2 3

Palm Border, Myrtle Borders and Elite Borders

PALM BORDER
Per Font, 30 inches, \$3.00
Characters in Complete Font

Murford
Point
Bodies

18 Point, 36 inches, \$1.30

MYRTLE BORDERS

Characters in Complete Font of 18 Point Characters in Complete Font of 12 Point

Characters in Complete Font of 6 Point

6 Point, 60 inches, \$1.50

12 Point, 54 inches, \$1.50

48 Point, 18 inches, \$1.50

ELITE BORDERS
Characters in Complete Font

36 Point, 24 inches, \$1.65

Flame Borders and Art Borders

24 Point, 36 inches, \$1.65

36 Point, 24 inches, \$1.65

FLAME BORDERS

Characters in Complete Font

			
2	3	4	1

6 Point, 60 inches, \$1.50

12 Point, 54 inches, \$1.50

18 Point, 36 inches, \$1.30

36 Point No. 1, 24 inches, \$1.65

36 Point No. 2, 24 inches, \$1.65

18 Point No. 1, 36 inches, \$1.30

ART BORDERS

Characters in Complete Font

				
2	4	1	5	3

18 Point font contains 18 of character 1; 26 each 2 and 3; 6 each 4 and 6
 36 Point font contains 8 of character 1; 18 each 2 and 3; 2 each 4 and 6

				
2	4	1	5	3

18 Point No. 2, 36 inches, \$1.30

Bottom panel shows 36 Point No. 1 and 36 Point No. 2 printed in color

Unit Borders and Firecracker Borders

UNIT BORDERS

36 Point, 24 inches, \$1.65

30 Point, 24 inches, \$1.35

24 Point, 36 inches, \$1.65

18 Point, 36 inches, \$1.30

12 Point, 54 inches, \$1.50

12 Point No. 120023, 54 inches, \$1.50

36 Point No. 360023, 24 inches, \$1.65

18 Point No. 180023, 36 inches, \$1.30

24 Point No. 240023, 36 inches, \$1.65

Della Robbia Borders

Knickerbocker Borders

12 Point

54 inches \$1.50

18 Point

36 inches \$1.30

24 Point

36 inches \$1.65

30 Point

24 inches \$1.35

36 Point

24 inches \$1.65

48 Point

18 inches \$1.50

60 Point

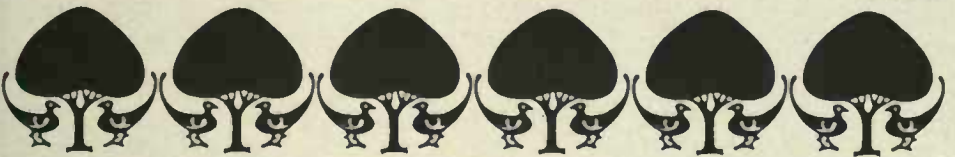

12 inches \$1.25

72 Point

12 inches \$1.35

96 Point

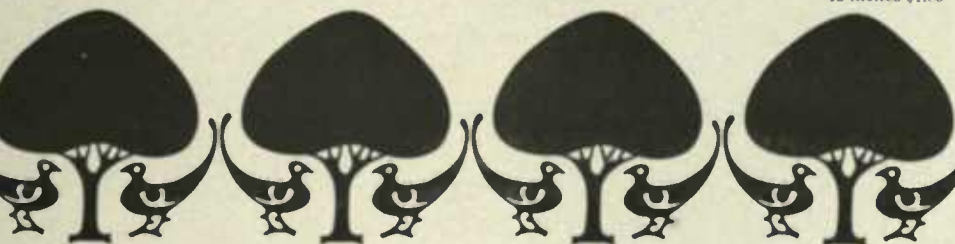

12 inches \$1.80

Bulfinch Borders

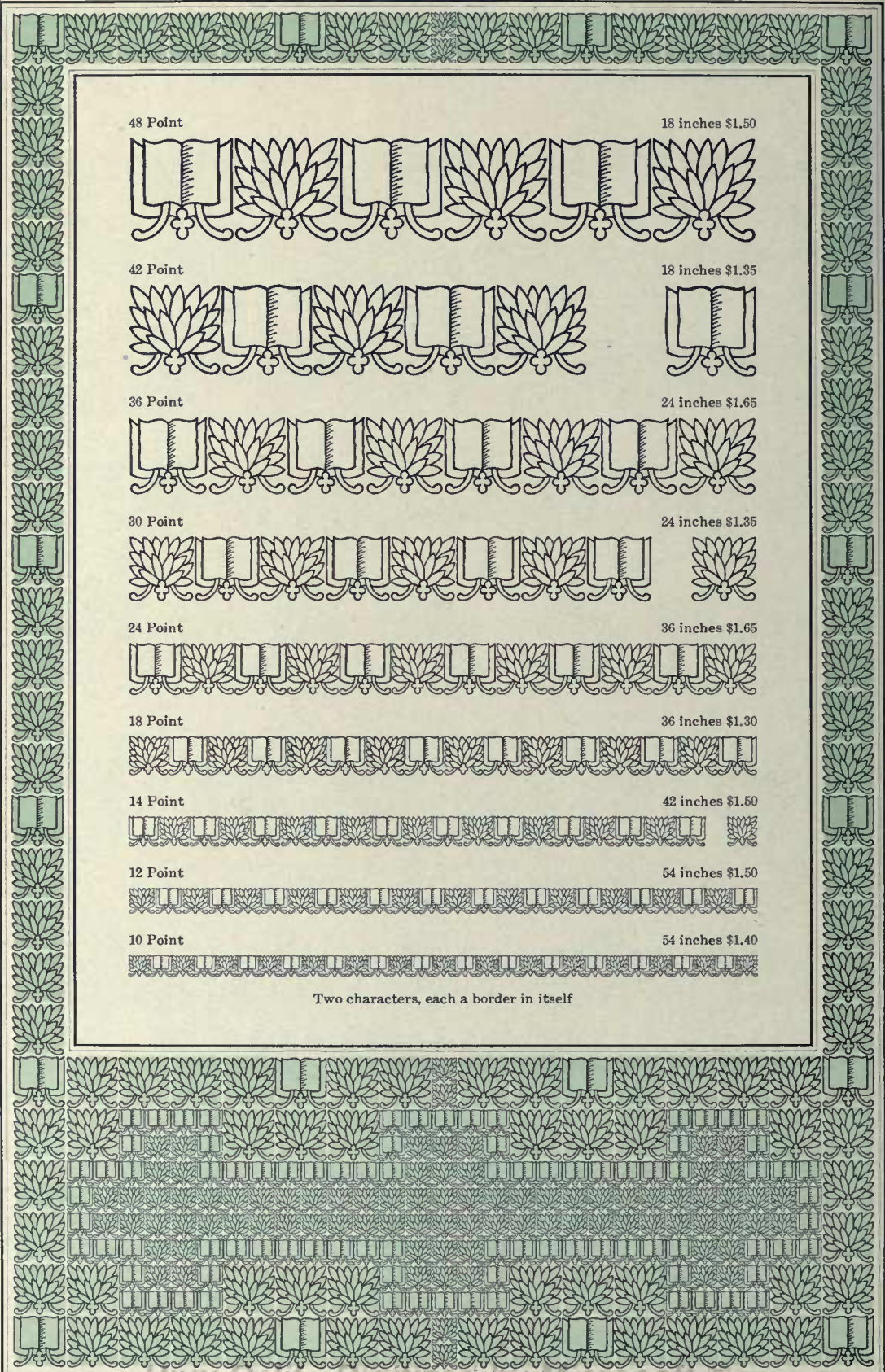

48 Point

18 inches \$1.50

42 Point

18 inches \$1.35

36 Point

24 inches \$1.65

30 Point

24 inches \$1.35

24 Point

36 inches \$1.65

18 Point

36 inches \$1.30

14 Point

42 inches \$1.50

12 Point

54 inches \$1.50

10 Point

54 inches \$1.40

Two characters, each a border in itself

Swastika Borders and Swastika Outline Borders

72 Point No. 720005

Font of 12 inches \$1.35

72 Point No. 720006

60 Point No. 600005

Font of 12 inches \$1.25

60 Point No. 600006

48 Point No. 480005

Font of 18 inches \$1.50

48 Point No. 480006

36 Point No. 360005

Font of 24 inches \$1.65

36 Point No. 360006

30 Point No. 300005

Font of 24 inches \$1.35

30 Point No. 300006

24 Point No. 240005

Font of 36 inches \$1.65

24 Point No. 240006

18 Point No. 180005

Font of 36 inches \$1.30

18 Point No. 180006

12 Point No. 120005

Font of 54 inches \$1.50

12 Point No. 120006

10 Point No. 100005

Font of 54 inches \$1.40

10 Point No. 100006

8 Point No. 80005

Font of 54 inches \$1.35

8 Point No. 80006

6 Point No. 60005

Font of 60 inches \$1.50

6 Point No. 60006

Swastika and Swastika Outline put up in separate fonts

Colonial Border, Curtis Borders, Star Borders and Pointer Borders

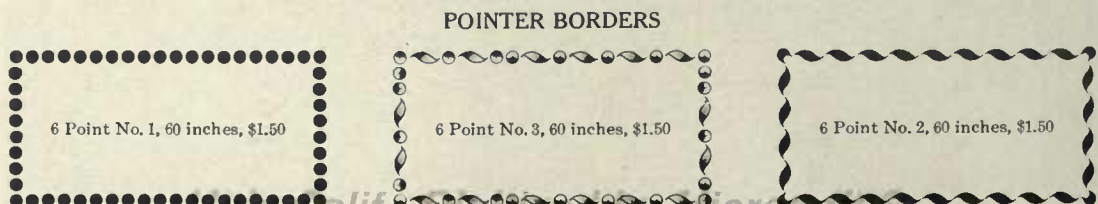
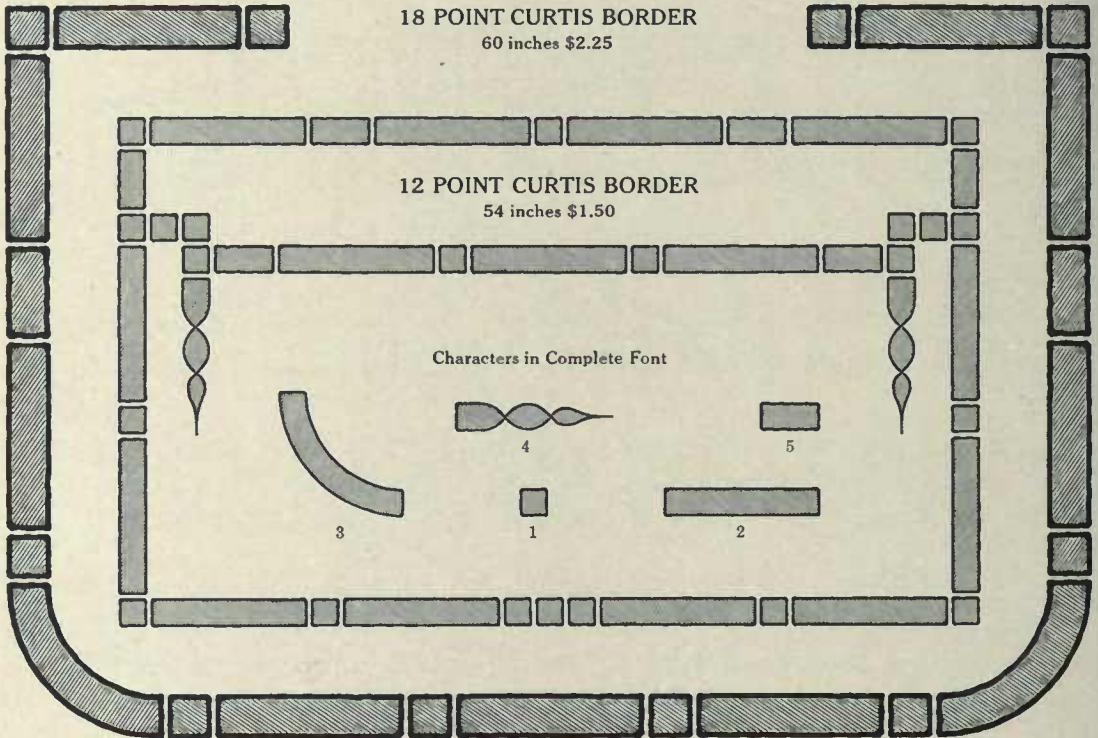
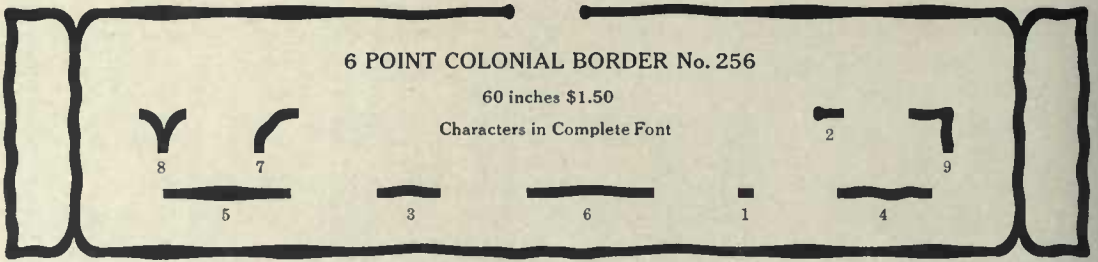

Century Borders

Century Borders

UNIQUE IN DESIGN

*Many Pleasing Effects Easily
Produced*

Originated and Made by

**American Type Founders
Company**

Century Borders

12 POINT CENTURY BORDER No. 3

Characters in Complete Font

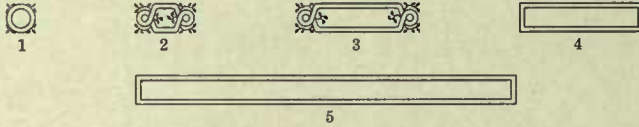

Per Font, 54 inches, \$1.50

18 POINT CENTURY BORDER No. 1

Characters in Complete Font

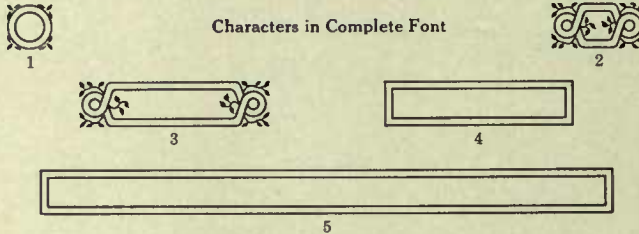

Per Font, 36 inches, \$1.30

12 POINT CENTURY BORDER No. 6

Characters in Complete Font

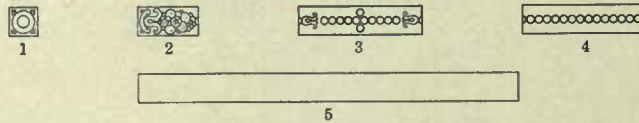

Per Font, 54 inches, \$1.50

18 POINT CENTURY BORDER No. 4

Characters in Complete Font

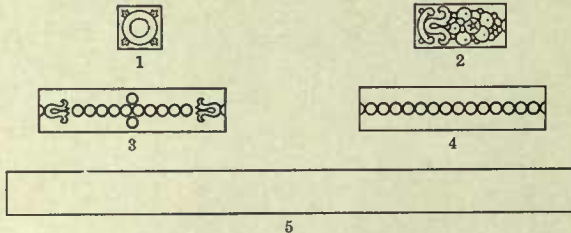

Per Font, 36 inches, \$1.30

Century Borders

12 POINT CENTURY BORDER No. 4

Characters in Complete Font

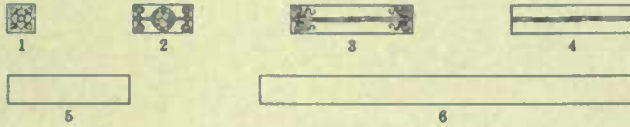

Per Font, 54 inches, \$1.50

18 POINT CENTURY BORDER No. 2

Characters in Complete Font

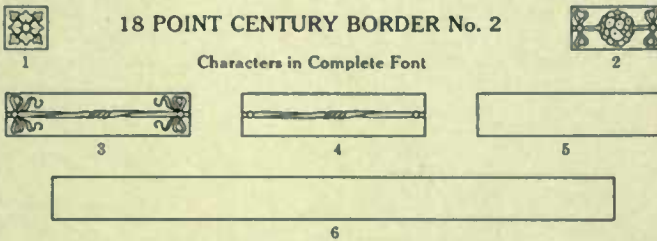

Per Font, 36 inches, \$1.30

12 POINT CENTURY BORDER No. 5

Characters in Complete Font

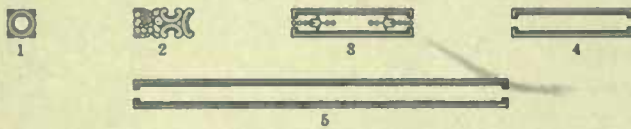

Per Font, 54 inches, \$1.50

18 POINT CENTURY BORDER No. 3

Characters in Complete Font

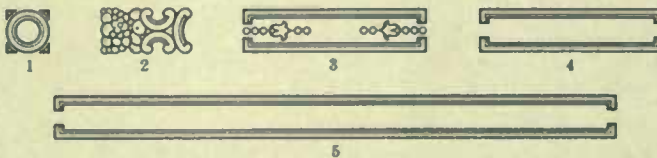

Per Font, 36 inches, \$1.30

Century Borders

12 POINT CENTURY BORDER No. 1

Characters in Complete Font

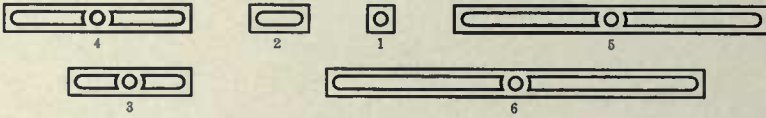

Price per Font, 54 inches, \$1.50

12 POINT CENTURY BORDER No. 11

Designed for use as tint with Century Border No. 1

Price per Font, 54 inches, \$1.50

12 POINT CENTURY BORDER No. 2

Characters in Complete Font

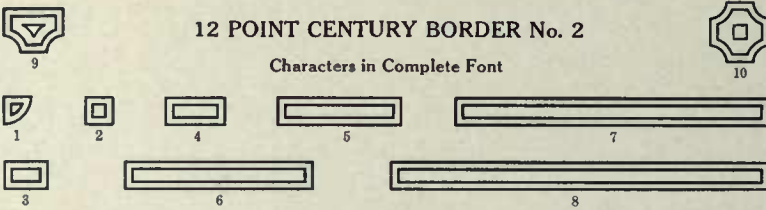

Price per Font, 54 inches, \$1.50

12 POINT CENTURY BORDER No. 12

Designed for use as tint with Century Border No. 2

Characters in Complete Font

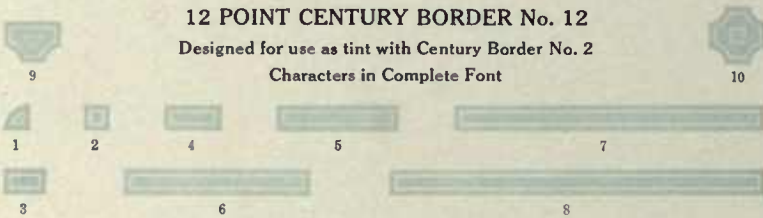

Price per Font, 54 inches, \$1.50

THESE BORDERS ARE DESIGNED FOR ONE OR TWO COLORS

Borders for Holiday Printing

12 Point No. 1, 64 inches, \$1.50

36 Point No. 7, 24 inches, \$1.65 36 Point No. 8, Color for No. 7, 24 inches, \$1.65

18 Point No. 3, 36 inches, \$1.30
18 Point No. 4, Color for No. 3, 36 inches, \$1.30

HOLIDAY BORDERS
Characters in Complete Font

1 2 3 4

24 Point No. 5, 36 inches, \$1.65 24 Point No. 6, Color for No. 5, 36 inches, \$1.65

Characters in all the four sizes of these borders are the same in design

The 12 Point size is made for one color only

12 Point No. 9, 64 inches, \$1.50

36 Point No. 15, 24 inches, \$1.65

18 Point No. 11, 36 inches, \$1.30

HOLIDAY BORDERS
Characters in Complete Font

1 2 3 4 5 6

24 Point No. 13, 36 inches, \$1.65

Characters in all the four sizes of these borders are the same in design

Made for one color only

Borders for Holiday Printing

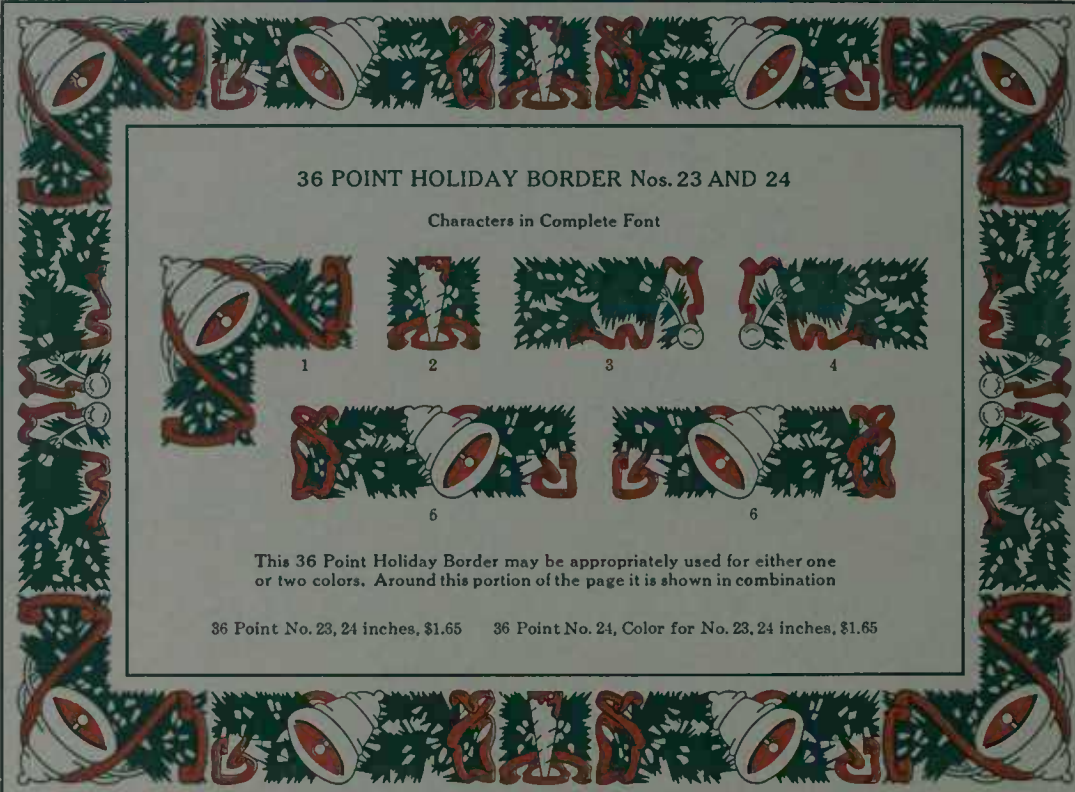

36 POINT HOLIDAY BORDER Nos. 23 AND 24

Characters in Complete Font

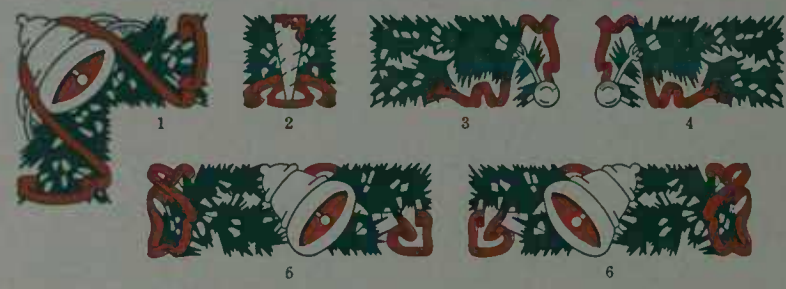

1 2 3 4
6 6

This 36 Point Holiday Border may be appropriately used for either one or two colors. Around this portion of the page it is shown in combination

36 Point No. 23, 24 inches, \$1.65 36 Point No. 24, Color for No. 23, 24 inches, \$1.65

12 Point No. 120026, 54 inches, \$1.50

INLAND HOLLY BORDERS

Characters in Complete Font

1 2 3

18 Point No. 180026, 36 inches, \$1.30

24 Point No. 240026, 36 inches, \$1.65

Borders for Holiday Printing

Combination of No. 480007 and No. 480008

48 Point Holly Border, No. 480007 18 inches \$1.50

1 2 3 4

48 Point Holly Border No. 480008 (Green) 18 inches \$1.50

1 2 3 4

48 Point Holly Border No. 480009 (Red Berries only) 18 inches \$1.50

Combination of No. 640007, No. 480008 and No. 480009

HOLLY BORDER No. 1 **HOLLY BORDER Nos. 2 and 3**

Per Font \$1.65 No. 3 Per Font \$1.65
 (For one color only) No. 2 Color Per Font \$1.65

3 4 2 1 5 6 5 6 2 1 3 4

Each Font contains 24 inches

The border used around the front leaf of this year's Holly Border

Indian Borders

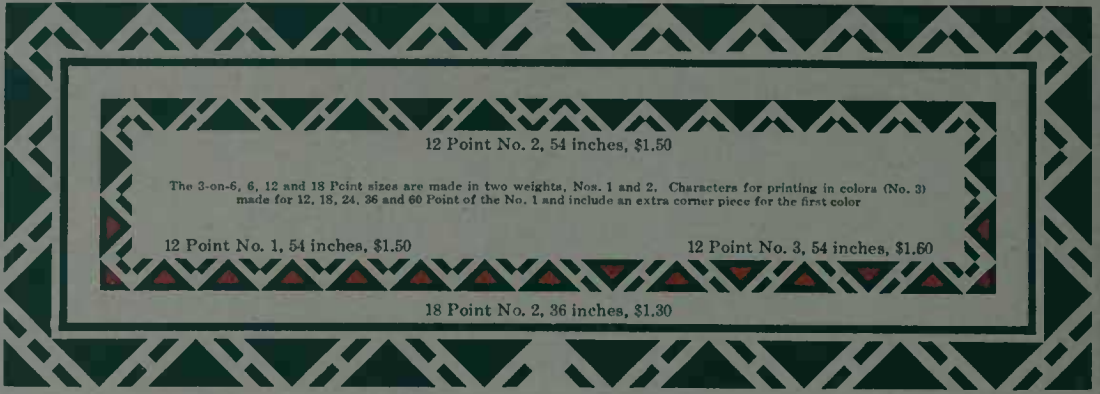

60 Point No. 1, 12 inches, \$1.25

60 Point No. 3, 12 inches, \$1.25

18 Point No. 1, 36 inches, \$1.30

18 Point No. 3, 36 inches, \$1.30

Inland Borders

36 Point No. 3628 and No. 3627 work in combination

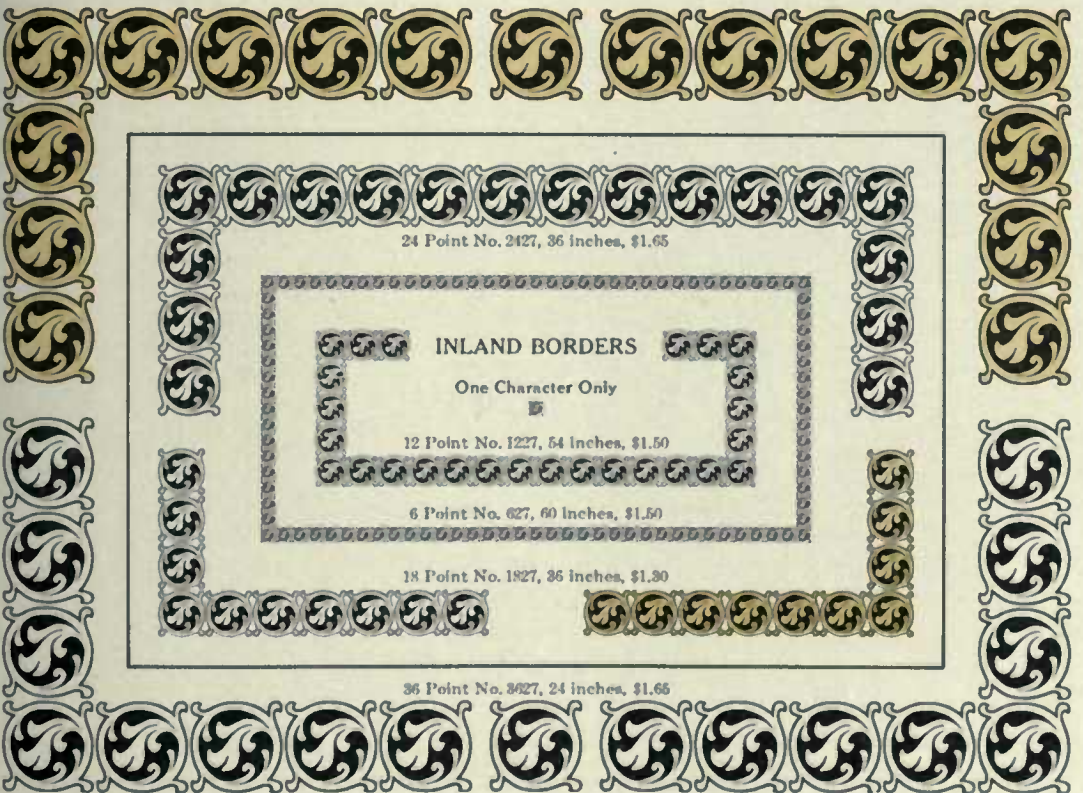

Inland Borders

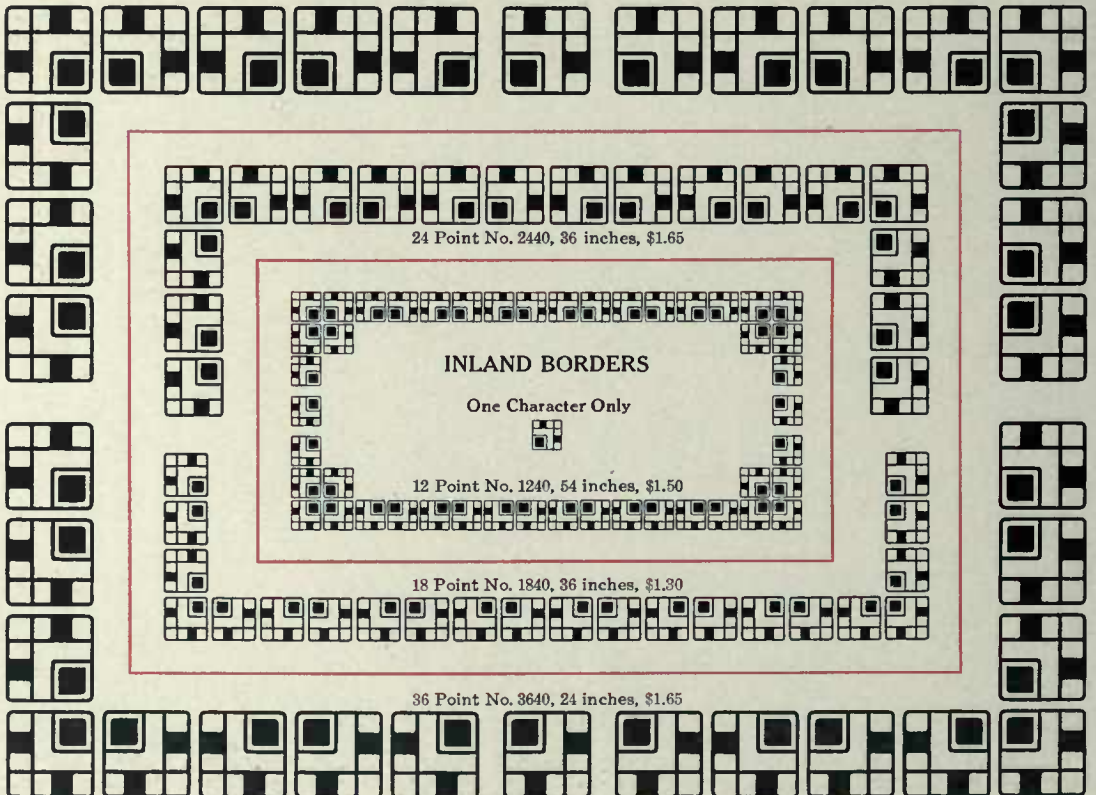
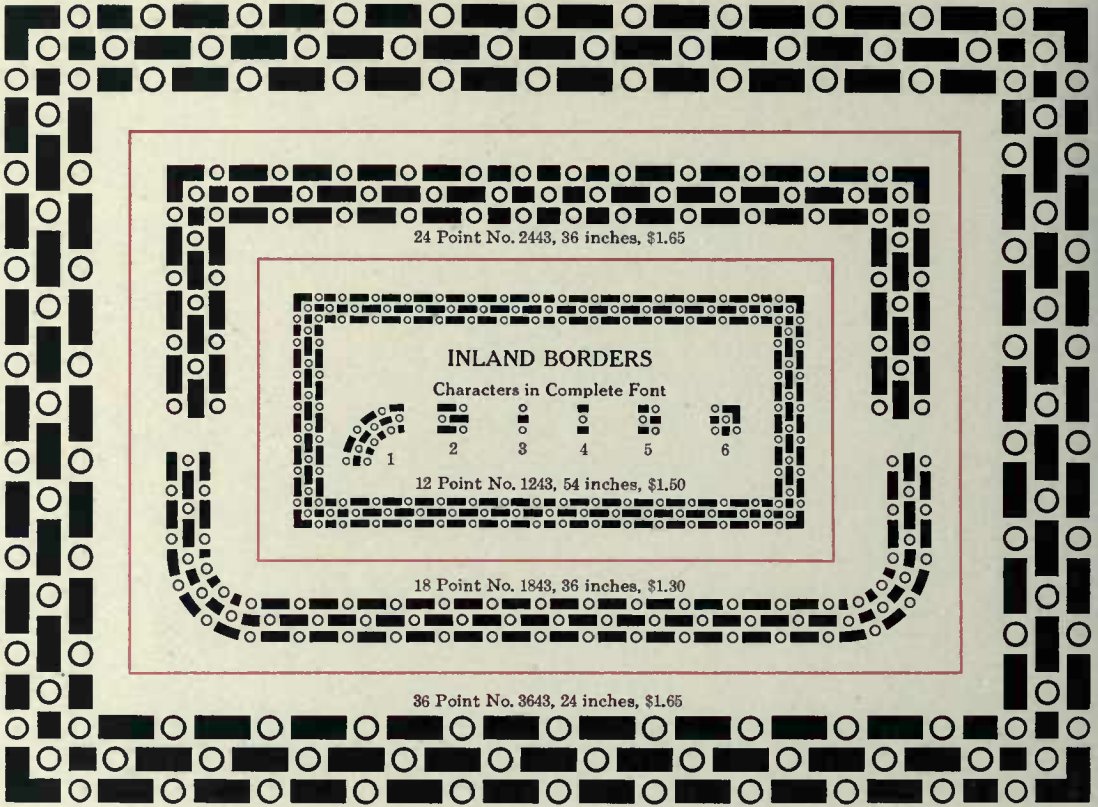

Inland Borders

Inland Borders

INLAND BORDER No. 240022
Per Font, 36 inches, \$1.65
Characters in Complete Font

4

5

2

1

3

Font contains twelve of character 1; ten each 2 and 3; nine each 4 and 5

INLAND BORDER No. 240021
Per Font, 36 inches, \$1.65
Characters in Complete Font

1

2

Font contains thirty-six of each character

INLAND BORDER No. 120021
Per Font, 54 inches, \$1.50
Characters in Complete Font

1

5

6

3

2

4

7

Font contains sixteen of character 1; fifteen each 2, 3, 4 and 5; fourteen of 6; twelve of 7

INLAND BORDER No. 1297
Per Font, 54 inches, \$1.50
Characters in Complete Font

1

2

3

4

5

Font contains eighteen each of characters 1, 3, 4 and 5; fifty-four of 2

Inland Borders

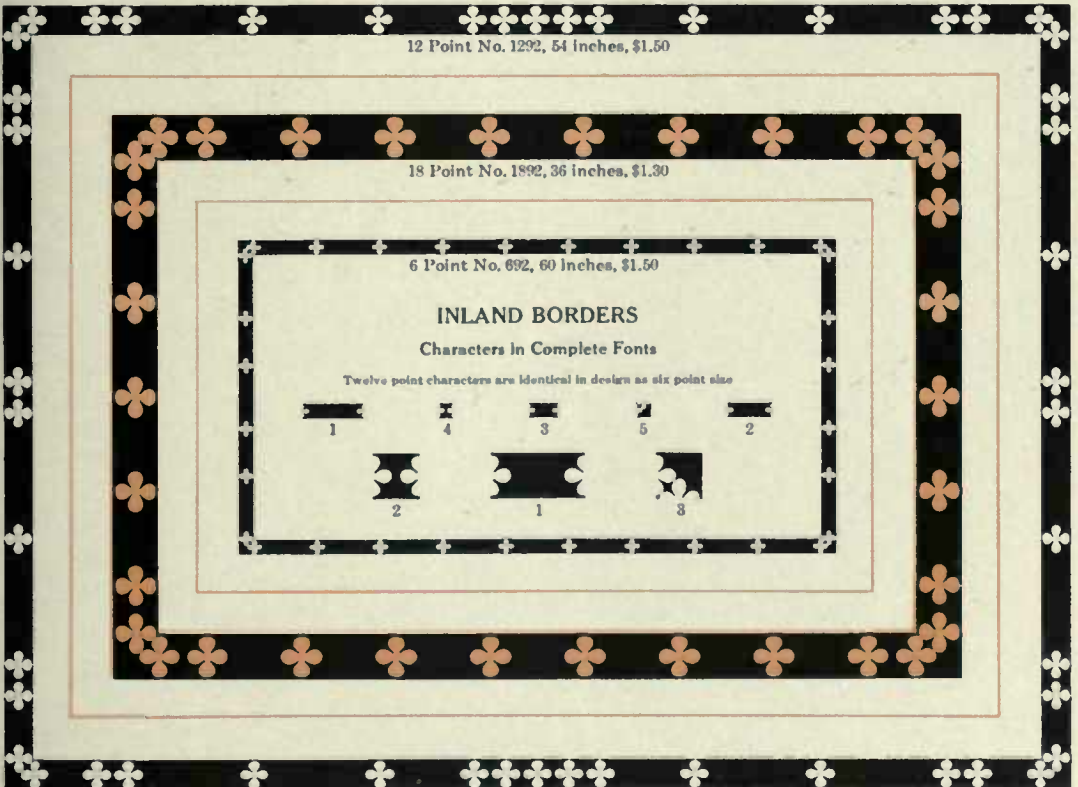

Inland Borders

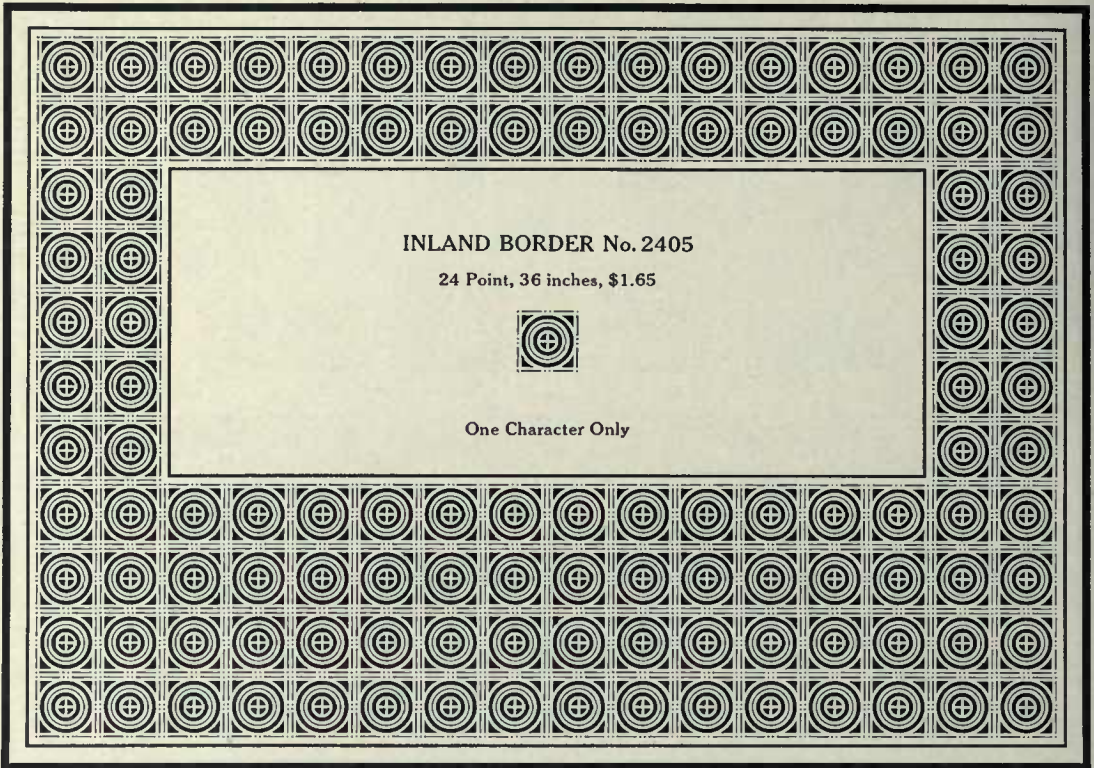

INLAND BORDERS Series No. 41

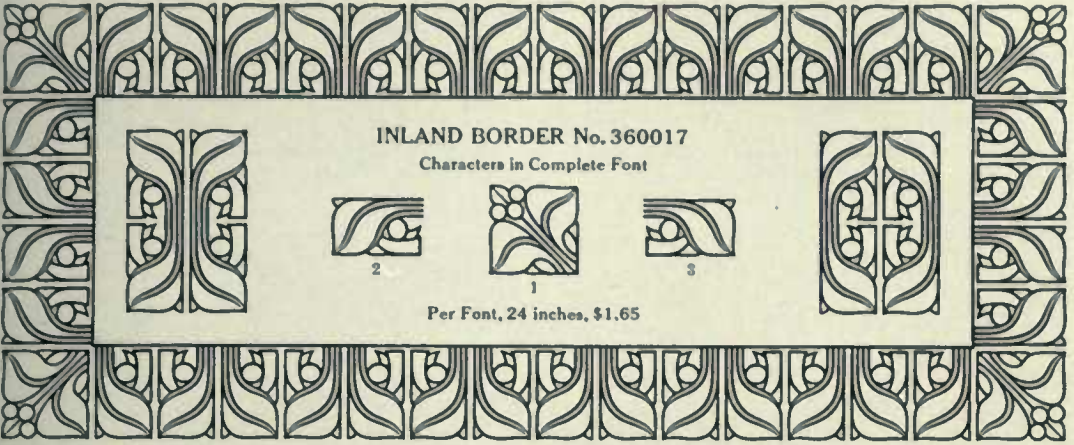

Inland Borders

INLAND BORDER No. 360017
Characters in Complete Font

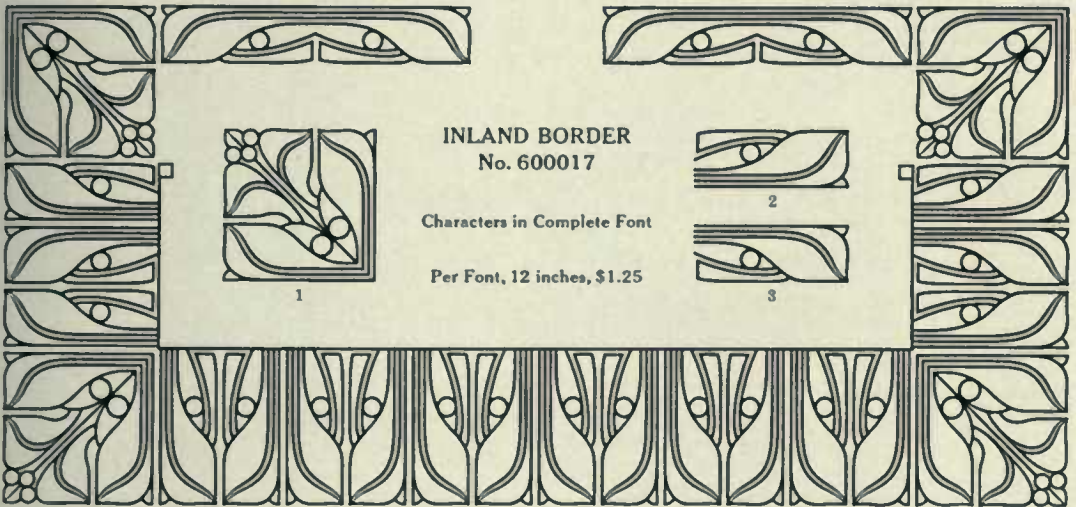

Per Font, 24 inches, \$1.65

INLAND BORDER No. 600017
Characters in Complete Font

Per Font, 12 inches, \$1.25

24 Point No. 2479, 36 inches, \$1.65

INLAND BORDERS
Characters in Complete Font

18 Point No. 1879, 36 inches, \$1.30

36 Point No. 3679, 24 inches, \$1.65

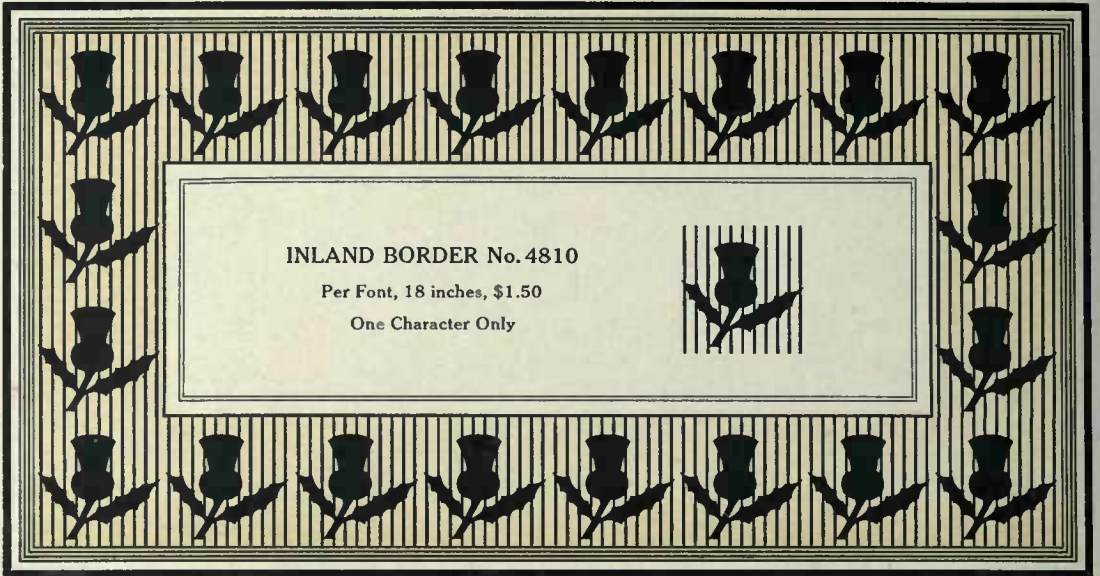
Inland Borders

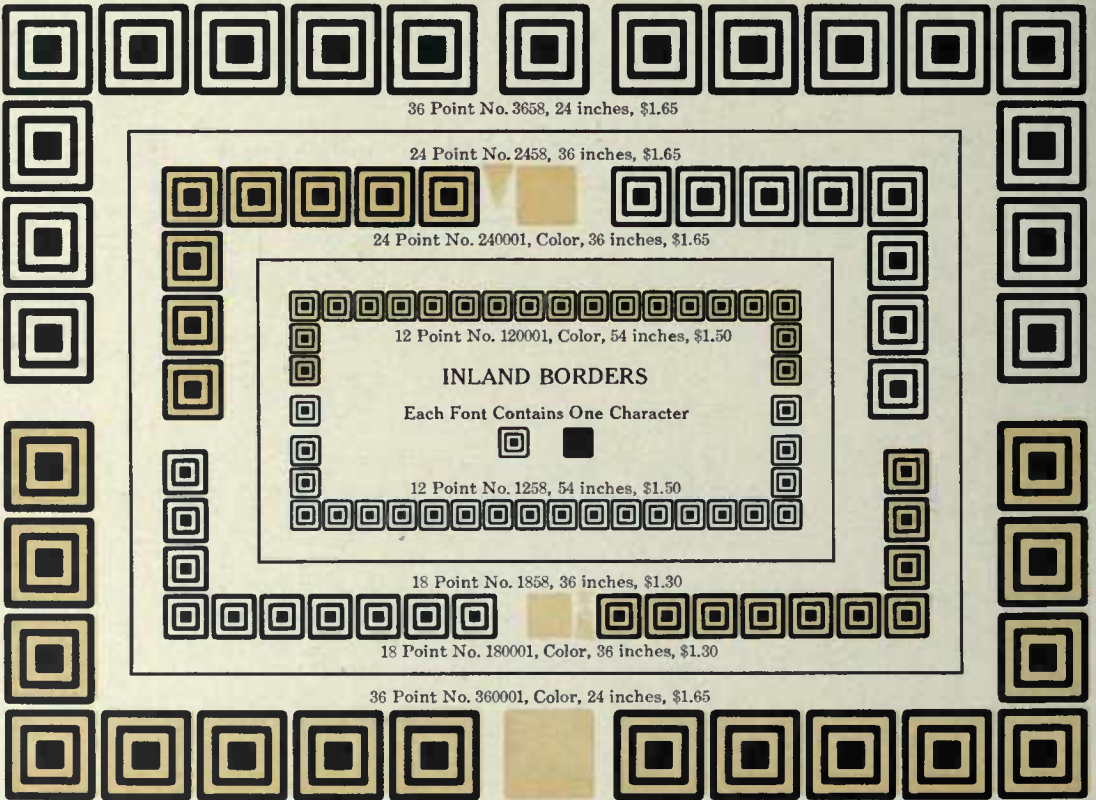

INLAND BORDER No. 4810
 Per Font, 18 inches, \$1.50
 One Character Only

36 Point No. 3658, 24 inches, \$1.65

24 Point No. 2458, 36 inches, \$1.65

24 Point No. 240001, Color, 36 inches, \$1.65

12 Point No. 120001, Color, 54 inches, \$1.50

INLAND BORDERS

Each Font Contains One Character

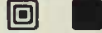

12 Point No. 1258, 54 inches, \$1.50

18 Point No. 1858, 36 inches, \$1.30

18 Point No. 180001, Color, 36 inches, \$1.30

36 Point No. 360001, Color, 24 inches, \$1.65

Borders No. 683 and No. 698 register properly for two-color work

INLAND BORDER No. 683
 Per Font, 60 inches, \$1.50

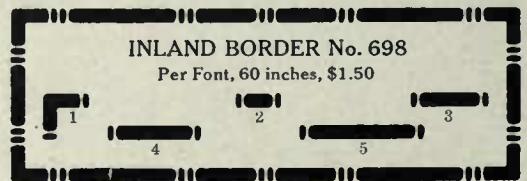

INLAND BORDER No. 698
 Per Font, 60 inches, \$1.50

Flemish Borders

36 Point No. 13, 24 inches, \$1.65

18 Point No. 5, 36 inches, \$1.30

36 Point No. 11, 24 inches, \$1.65

18 Point No. 5 (for two colors)
27 inches, \$2.00

36 Point No. 14, 24 inches, \$1.65

18 Point No. 4, 36 inches, \$1.30

36 Point No. 11 (for two colors)
18 inches, \$2.50

18 Point No. 4 (for two colors)
27 inches, \$2.00

36 Point No. 13 (for two colors), 18 inches, \$2.50

36 Point No. 14 (for two colors), 18 inches, \$2.50

24 Point No. 7, 36 inches, \$1.65

24 Point No. 6 (for two colors)
27 inches, \$2.50

24 Point No. 10, 36 inches, \$1.65

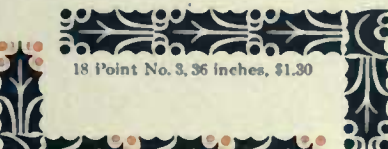

18 Point No. 3, 36 inches, \$1.30

18 Point No. 2, 36 inches, \$1.30

18 Point No. 3 (for two colors)
27 inches, \$2.00

18 Point No. 2 (for two colors)
27 inches, \$2.00

24 Point No. 7 (for two colors)
27 inches, \$2.50

24 Point No. 6, 36 inches, \$1.65

24 Point No. 10 (for two colors)
27 inches, \$2.50

36 Point No. 12, 24 inches, \$1.65

18 Point No. 1 (for two colors), 27 inches, \$2.00

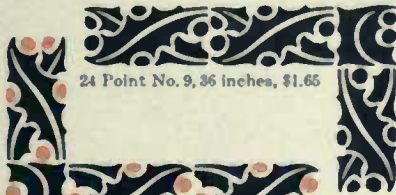

24 Point No. 9, 36 inches, \$1.65

24 Point No. 9 (for two colors)
27 inches, \$2.50

36 Point No. 15, 24 inches, \$1.65

18 Point No. 1, 36 inches, \$1.30

24 Point No. 8, 36 inches, \$1.65

24 Point No. 8 (for two colors)
27 inches, \$2.50

36 Point No. 12 (for two colors), 18 inches, \$2.50

36 Point No. 15 (for two colors), 18 inches, \$2.50

Gray Borders No. 1 and No. 2

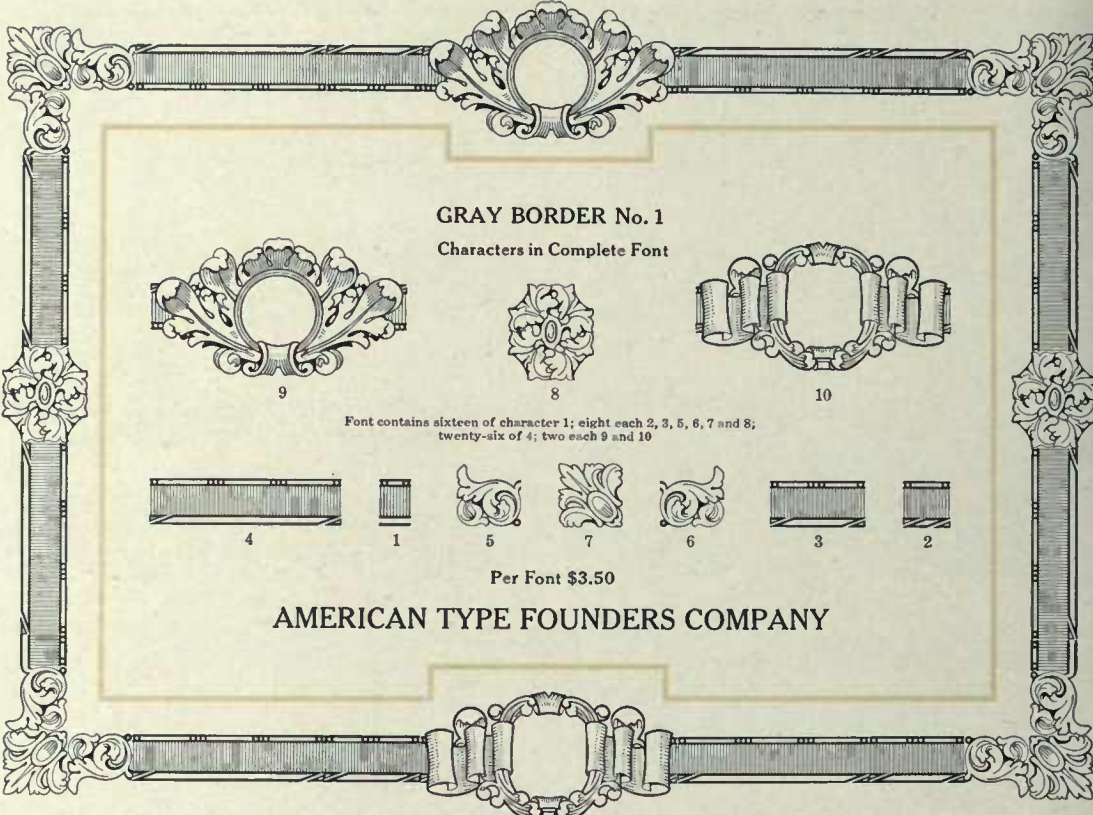

GRAY BORDER No. 1
Characters in Complete Font

9

8

10

Font contains sixteen of character 1; eight each 2, 3, 5, 6, 7 and 8;
twenty-six of 4; two each 9 and 10

4

1

5

7

6

3

2

Per Font \$3.50

AMERICAN TYPE FOUNDERS COMPANY

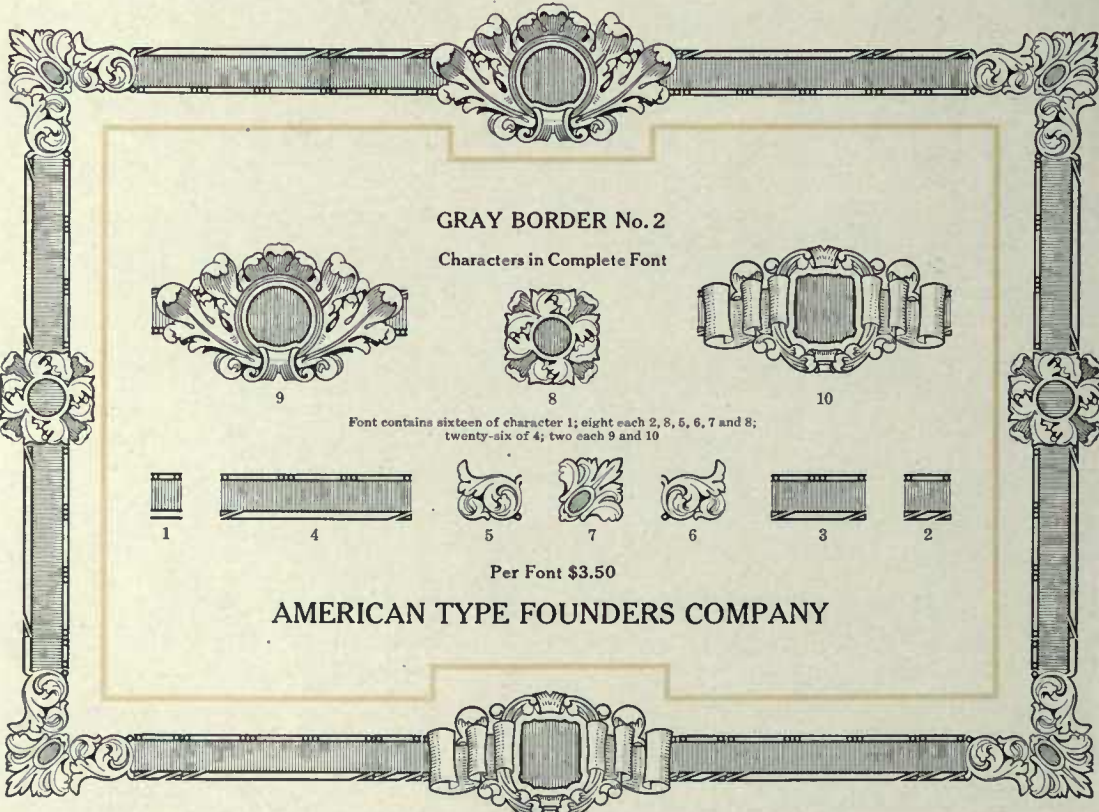

GRAY BORDER No. 2
Characters in Complete Font

9

8

10

Font contains sixteen of character 1; eight each 2, 3, 5, 6, 7 and 8;
twenty-six of 4; two each 9 and 10

1

4

5

7

6

3

2

Per Font \$3.50

AMERICAN TYPE FOUNDERS COMPANY

Tricky Borders and Quadruple Cast Squares

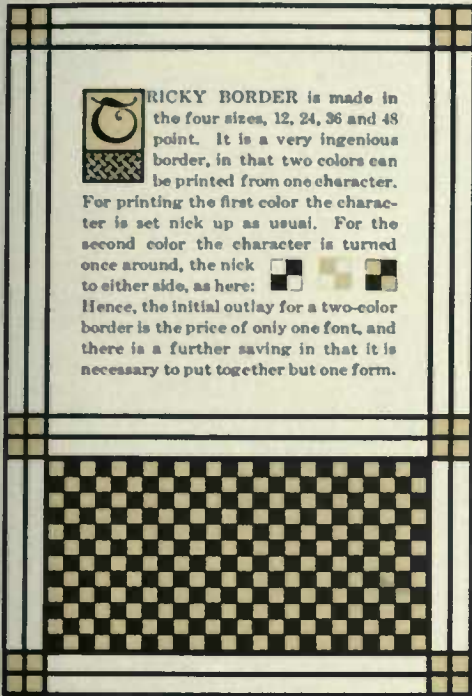

TRICKY BORDER is made in the four sizes, 12, 24, 36 and 48 point. It is a very ingenious border, in that two colors can be printed from one character.

For printing the first color the character is set nick up as usual. For the second color the character is turned once around, the nick to either side, as here:

Hence, the initial outlay for a two-color border is the price of only one font, and there is a further saving in that it is necessary to put together but one form.

TRICKY BORDERS

12 Point No. 1, 54 inches, \$1.50

24 Point No. 2, 36 inches, \$1.65

36 Point No. 3, 24 inches, \$1.65

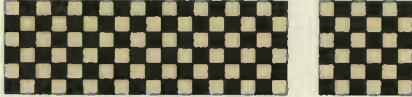

48 Point No. 4, 18 inches, \$1.50

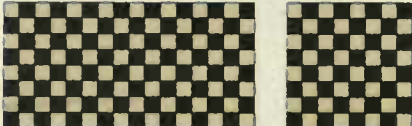

QUADRUPLE CAST SQUARES

MADE in eight sizes: 6, 8, 10, 12, 18, 24, 30, and 36 point, for printing in one or two colors. The brass rule faces with which they are to be used are indicated by the numbers. 24 point No. 1, the lines being 1 point, should be used with 1 point flush with body face rule; No. 2, the lines being 2 point, should be used with a 2 point flush with body face rule; No. 3 with 3 point, and so on. A labor-saving font each of 1, 2, 3, 4 and 6 point will provide brass rule for the complete series. These Quadruple Cast Squares, with a proper supply of our superior, accurately-cut rule, is an equipment that will cost but little, and can be used—a great deal!

6 Pt. No. 1				
8 Pt. No. 1				
10 Pt. No. 1	10 Pt. No. 2			
12 Pt. No. 1	12 Pt. No. 2			
18 Pt. No. 1	18 Pt. No. 2	18 Pt. No. 3		
24 Pt. No. 1	24 Pt. No. 2	24 Pt. No. 3	24 Pt. No. 4	24 Color
30 Pt. No. 1	30 Pt. No. 2	30 Pt. No. 3	30 Pt. No. 4	30 Pt. No. 6
36 Pt. No. 1	36 Pt. No. 2	36 Pt. No. 3	36 Pt. No. 4	36 Pt. No. 6

PRICES

Set consists of four type

6 Pt. Font contains 30 sets	. . . 50c
8 Pt. Font contains 20 sets	. . . 50c
10 Pt. Fonts contain 16 sets	. . . 50c
12 Pt. Fonts contain 12 sets	. . . 50c
18 Pt. Fonts contain 8 sets	. . . 50c
24 Pt. Fonts contain 5 sets	. . . 50c
30 Pt. Fonts contain 5 sets	. . . 75c
36 Pt. Fonts contain 4 sets	. . . 80c

Color characters in same quantities for the same sizes same prices as the above.

Artistic Rose Borders

ROSE BORDER—Section No. 2 Per Font \$4.75

Characters in Complete Font

ROSE BORDER—Section No. 1

Per Font \$1.65

Font contains sixty-six of character 60008;
forty-eight of 60007; twenty-four of 120007

36 POINT ROSE BORDER No. 360021

Per Font \$1.65

Characters in Complete Font

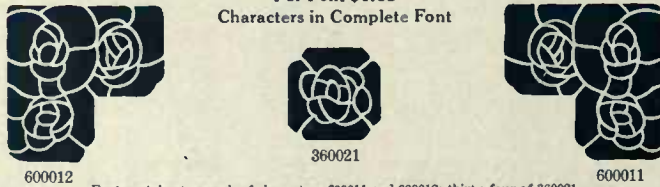

Font contains two each of characters 600011 and 600012; thirty-four of 360021

The tint shown on this page was routed on a Miller Saw Trimmer

Art Nouveau Border, Victory Border and Galt Border

ART NOUVEAU BORDER Per Font \$4.50

Characters in Complete Font

Font contains one each of characters 19, 20, 21 and 22; two each 11, 12, 13, 14, 15, 16, 17 and 18; four each 3, 7, 8, 9, 10 and 23; twelve each 1, 2, 3 and 5; twenty-four of 4 (24 inches). (Practically 48 inches of straight pieces.)

18 17 23 6 15 21 4 8 5 22 13 14 10 9 20 16 19 12 1 3 7 2 11

VICTORY BORDER Per Font \$2.75

Characters in Complete Font

Font contains four each of characters 1, 2, 3, 6, 7, 8 and 9; eight of 5; twenty-four of 4 (24 inches). Nos. 8 and 9 are curved

4 5 3 6 2 8 9 1 7

GALT BORDER Per Font, 36 inches, \$1.30

Characters in Complete Font

6 2 4 3 1 5

Acme Borders and Dixon Borders

ACME BORDER Section A Per Font \$2.40 Characters in Complete Font

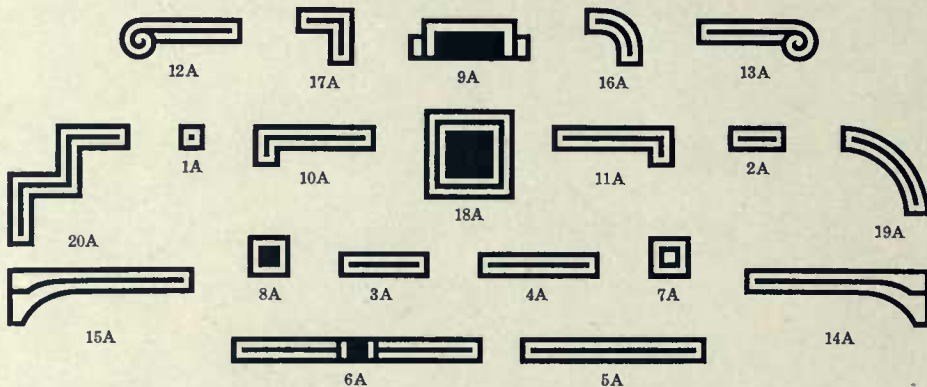

Font contains two each of characters 9A, 10A, 11A, 12A, 13A, 14A, 15A and 18A; four each 6A, 7A, 8A, 16A, 17A, 19A and 20A; ten of 1A; fourteen each 3A, 4A and 5A; fifteen of 2A

ACME BORDER Section B Per Font \$2.00 Characters in Complete Font

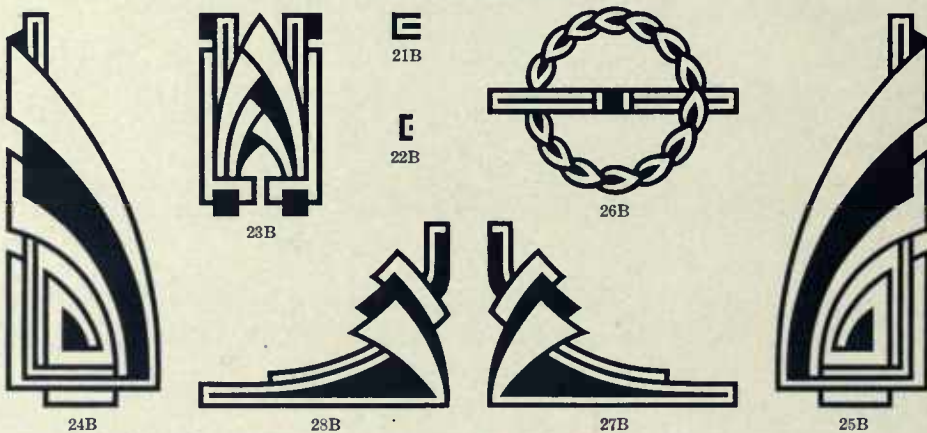

Font contains one each of characters 24B, 25B, 27B and 28B; two each 23B and 26B; forty-two each 21B and 22B

DIXON BORDER No. 1 Per Font, 36 inches, \$1.30

DIXON BORDER No. 2 Per Font, 54 inches, \$1.40

One Character Only

Acme Borders, Bruce Embellishers and Manila Border

ACME BORDER Section C Per Font \$2.50

14C 13C 12C 11C

6C 6C 7C 8C 9C 10C

18C 17C 20C 19C 24C 23C 22C 21C 1C 2C 3C 4C

16C

Font contains four each of characters 11C, 12C, 13C, 14C, 15C, 16C, 18C, 19C, 20C, 21C, 22C, 23C, 24C; six of 8C; eight each 17C, 18C, 19C and 21C; twelve of 1C; sixteen each 2C, 3C, 4C, 6C, 7C, 8C and 10C; twenty of 4C

ACME BORDER Section D Per Font \$2.00

26D 25D

30D 31D 32D 29D 28D 27D

Font contains forty-eight each of characters 25D and 26D; six of 27D; four each 30D, 31D and 32D; three each 28D and 29D

BRUCE EMBELLISHERS
Per Font \$1.50

Font contains four each of characters 1 and 4; twelve of 2; forty-four of 3; six each 5 and 6; one each 7 and 10; eight of 8; eighteen of 9

MANILA BORDER
Characters in Complete Font

25 36 38 36 13

37 34

Per Font, 30 inches, \$2.00

Magazine Borders and Times Borders

12 POINT MAGAZINE BORDER

Characters in Complete Font

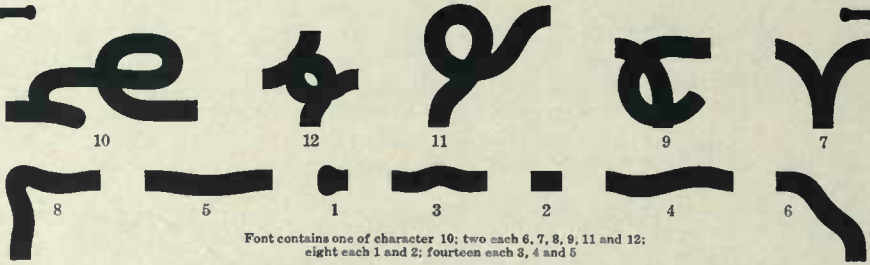

Font contains one of character 10; two each 6, 7, 8, 9, 11 and 12; eight each 1 and 2; fourteen each 3, 4 and 5

Per Font, 36 inches, \$2.00

6 POINT MAGAZINE BORDER

Characters in Complete Font

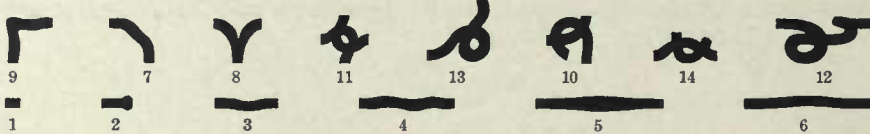

Font contains two each of characters 10 and 12; four each 3, 11, 13 and 14; eight each 1, 2, 7 and 9; fourteen each 3, 4, 5 and 6

Per Font, 54 inches, \$2.50

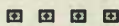

TIMES BORDERS

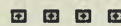

12 Point, 54 inches, \$1.50

6 Point, 60 inches, \$1.50

Characters in Complete Font

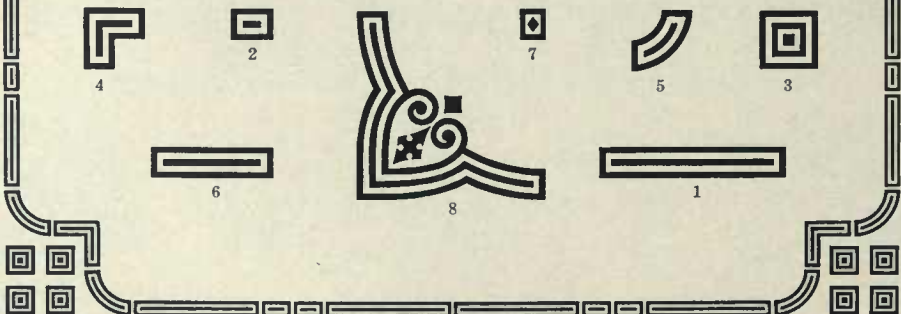

Mercantile Borders

12 POINT MERCANTILE BORDER No. 236

54 inches \$1.50

Characters in Complete Font

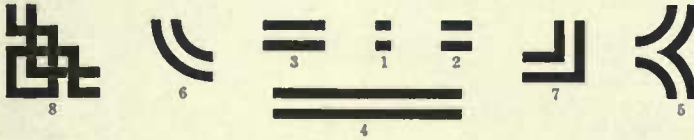

Font contains sixteen each of characters 1, 2 and 3; thirty of 4; four each 5, 6, 7 and 8

3-on-6 POINT MERCANTILE BORDER No. 49

60 inches \$1.50

Characters in Complete Font

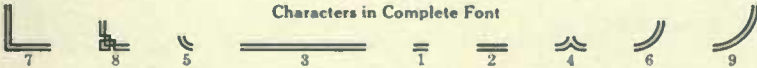

Font contains eighteen of character 1; twenty-nine of 2; sixty-two of 3; six of 4; twelve of 5; eight each 6 and 7; four each 8 and 9

6 POINT MERCANTILE BORDER No. 257

60 inches \$1.50

Characters in Complete Font

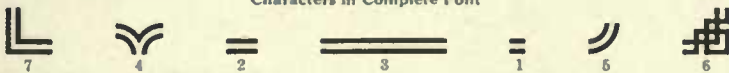

Font contains twenty-four of character 1; forty-two of 2; sixty of 3; four each 4 and 6; eight each 5 and 7

18 POINT MERCANTILE BORDER

36 inches \$1.30

Characters in Complete Font

Font contains eight of character 1; ten of 2; fourteen of 3; four each 4, 6 and 7; two of 5

Newspaper Borders and Triple Line Borders

12 Point No. 231, 54 inches, \$1.50

6 Point No. 254, 60 inches, \$1.50

NEWSPAPER BORDERS

Characters in Complete Fonts

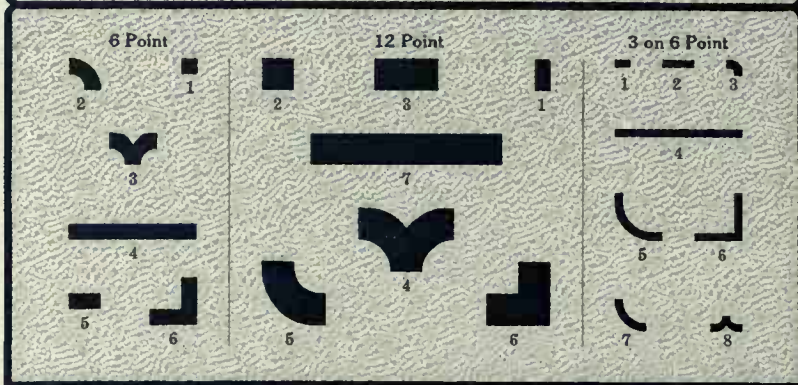

3-on-6 Point No. 48, 60 inches, \$1.50

12 Point No. 1, 54 inches, \$1.50

TRIPLE LINE BORDERS

Characters in Complete Font

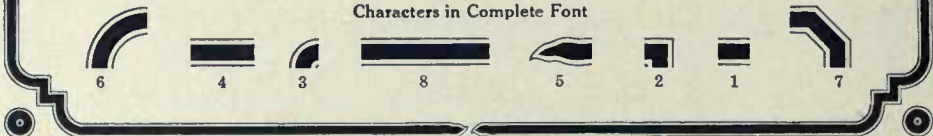

6 Point No. 3, 60 inches, \$1.50

12 Point No. 2, 54 inches, \$1.50

TRIPLE LINE BORDERS

Characters in Complete Font

6 Point No. 4, 60 inches, \$1.50

Adver Borders

ADVER BORDER No. 2

Per Font \$4.75

Characters in Complete Font

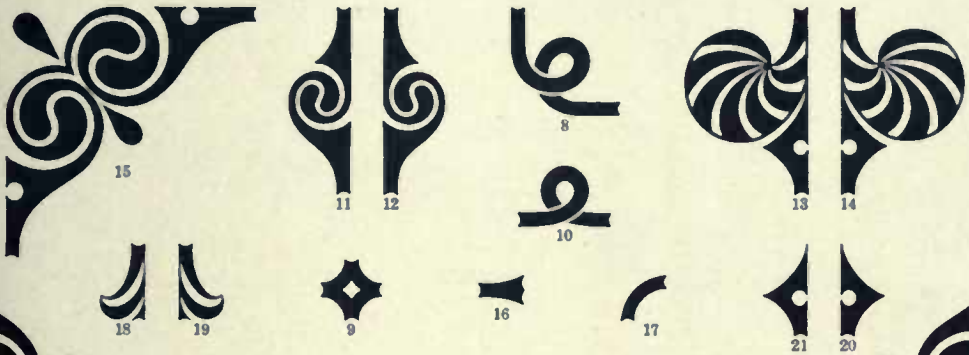
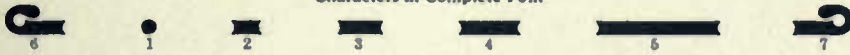

Font contains two each of characters 11, 12, 13 and 14; four each 9, 7, 8, 18, 19, 20 and 21; eight each 9, 10, 18 and 17; twenty each 2, 8 and 4; forty-five (30 inches) of 5; ninety-two (6 inches) of 1.
(About 50 inches of straight pieces.)

ADVER BORDER No. 1

Per Font \$2.50

Characters in Complete Font

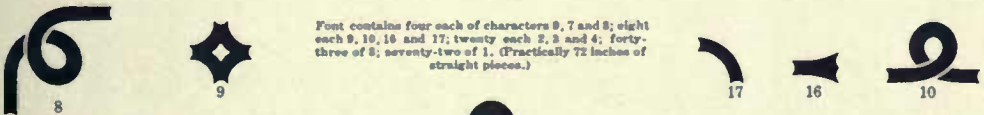

Font contains four each of characters 9, 7 and 8; eight each 9, 10, 16 and 17; twenty each 2, 3 and 4; forty-three of 8; seventy-two of 1. (Practically 72 inches of straight pieces.)

ADVER BORDER No. 239

Per Font \$1.50

Characters in Complete Font

Font contains thirty-seven of character 1; seventeen of 2, four each 3, 4 and 5; thirty-six of 6

Stylus Border

THE STYLUS BORDER IS VERY ORNATE AND ATTRACTIVE. IT IS VERY ADAPTABLE FOR USE WITH ALMOST ANY STYLE OF LETTER FACE AND OWING TO ITS MULTIPLICITY OF COMBINATIONS IT WILL PRODUCE THE MOST ARTISTIC ENGRAVED EFFECTS. IT IS ESPECIALLY SUITABLE FOR QUICK HANDLING, THUS ENABLING THE PRINTER TO READILY FORM AN EMBELLISHMENT THAT WILL BE APPROPRIATE FOR THE JOB IN HAND

BORDER BEAUTIES OBTAINED

All characters are cast on point bodies, lining perfectly in any combination by using our six and twelve point quads

HIGHLY EFFECTIVE COMBINATIONS

The possibilities of the Stylus Border for original and artistic effects in the composing room are practically limitless

Per Font \$3.75

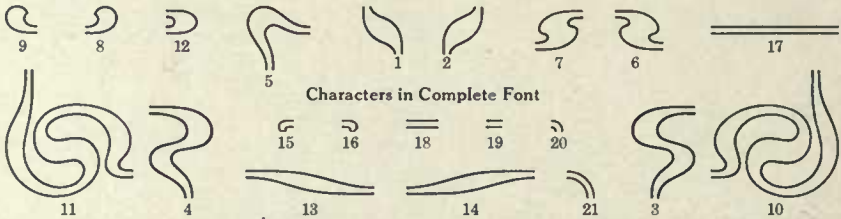

Characters in Complete Font

Font contains two each of characters 8, 4, 10 and 11; four each 1, 2, 6, 7, 8, 9, 12, 16 and 18; eight each 5, 13, 14, 20 and 21; thirty-five of 18; forty-eight of 19; sixty-six of 17 (46 inches)

AMERICAN TYPE FOUNDERS COMPANY

EVERYTHING FOR THE PRINTER

Graphic Border

THE CHARACTERS OF THIS BORDER ARE CAST ON MULTIPLES OF TWELVE POINT. THEY ARE ESPECIALLY ADAPTED TO BE SET IN A GREAT VARIETY OF STYLES, THUS PRODUCING MANY UNIQUE AND ATTRACTIVE DESIGNS OF DISTINCTIVE MERIT

Per Font
\$4.00

Characters in Complete Font

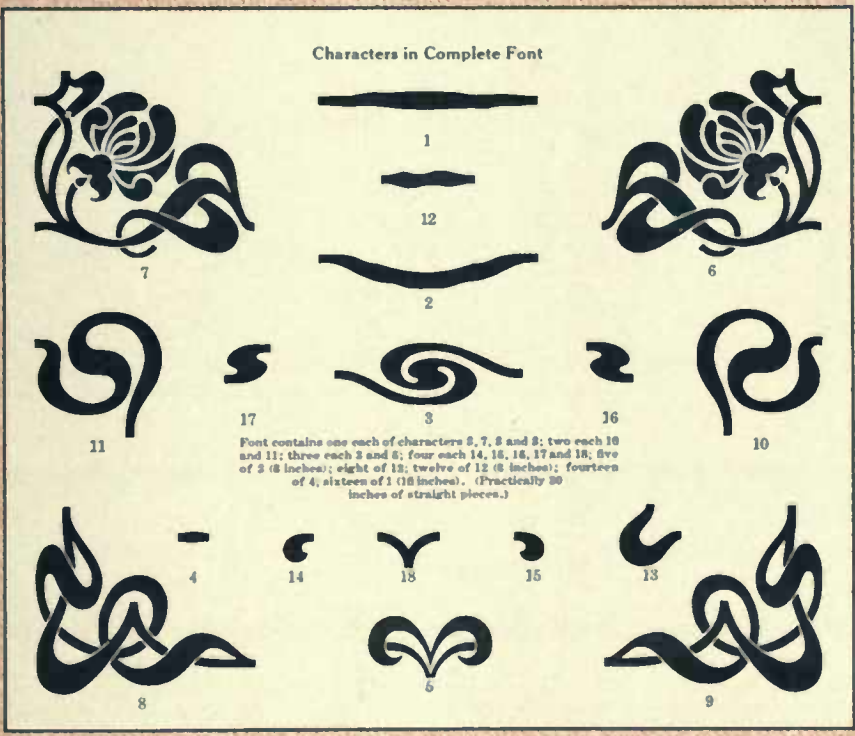

Font contains one each of characters 7, 8 and 9; two each 10 and 11; three each 5 and 6; four each 14, 15, 16, 17 and 18; five of 3 (6 inches); eight of 12; twelve of 12 (6 inches); fourteen of 4; sixteen of 1 (18 inches). (Practically 30 inches of straight pieces.)

AMERICAN TYPE FOUNDERS COMPANY

Post Borders

POST BORDER No. 2

Characters in Complete Font

Per Font \$3.65

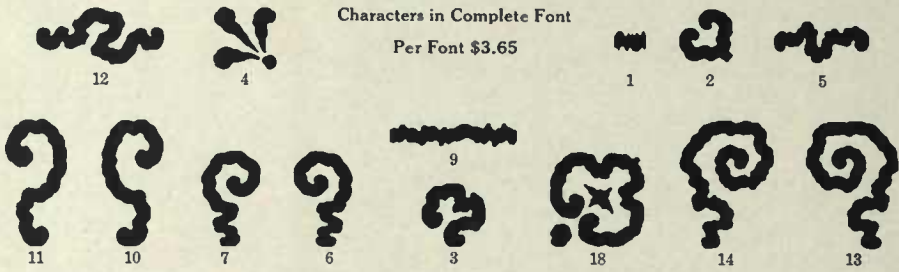

Font contains four each of characters 2, 8, 4, 6, 7, 10, 11, 13, 14 and 18; eight each 5 and 12; twelve of 1; thirty-six of 9

POST BORDER No. 1

Characters in Complete Font

Per Font \$3.25

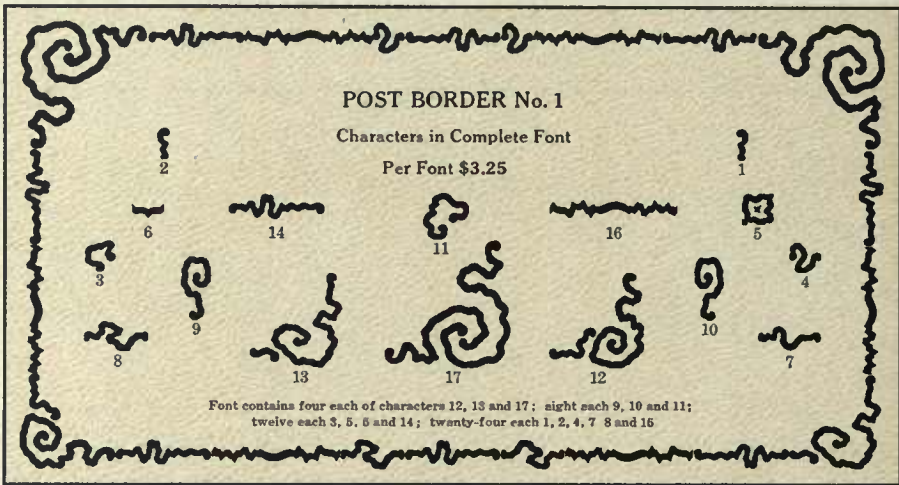

Font contains four each of characters 12, 13 and 17; eight each 9, 10 and 11; twelve each 3, 5, 6 and 14; twenty-four each 1, 2, 4, 7, 8 and 16

POST BORDER No. 4

Characters in Complete Font

12 Point, 54 inches, \$1.50

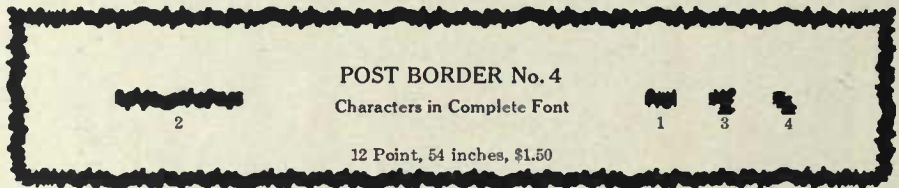

POST BORDER No. 3

Characters in Complete Font

12 Point, 54 inches, \$1.50

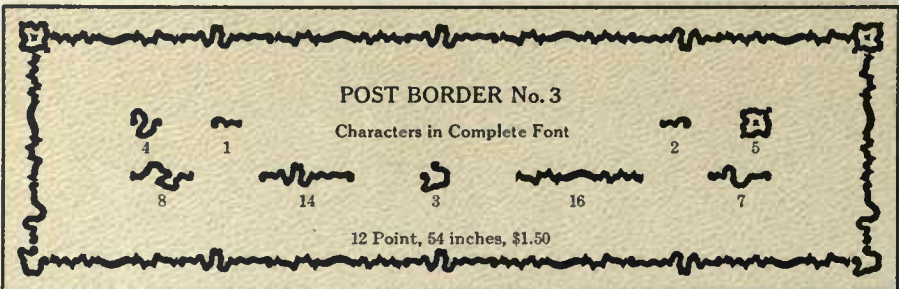

Arlington Borders, Abbot Border and Herald Borders

18 Point, 36 inches, \$1.30

12 Point No. 234, 54 inches, \$1.50

ARLINGTON BORDERS

Characters in Complete Font

3-on-6 Point, 60 inches, \$1.50

6 Point No. 255, 60 inches, \$1.50

ABBOT BORDER

Per Font \$2.00

Characters in Complete Font

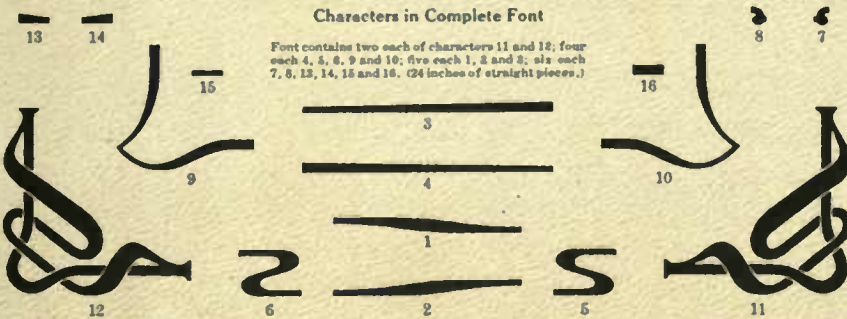

Font contains two each of characters 11 and 12; four each 4, 5, 8, 9 and 10; five each 1, 2 and 3; six each 7, 8, 13, 14, 15 and 16. (24 inches of straight pieces.)

12 Point, 54 inches, \$1.50

6 Point, 60 inches, \$1.50

HERALD BORDERS

Characters in Complete Font

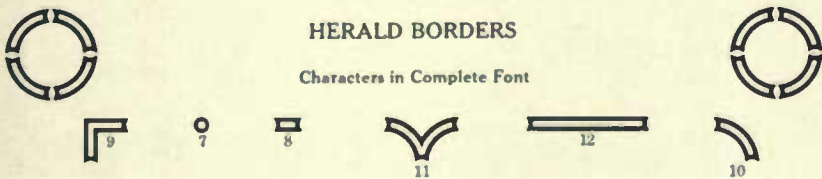

Linear Borders

24 POINT LINEAR BORDER

Per Font, 36 inches, \$1.65
 Characters in Complete Font

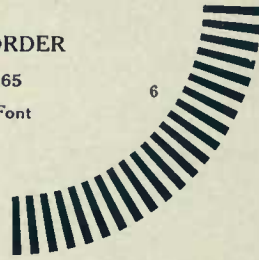

Font contains four each of characters 1 and 6; nine of 2; thirteen of 3

6 POINT LINEAR BORDER

Per Font, 60 inches, \$1.50
 Characters in Complete Font

Font contains sixteen of character 1; fifty-four of 2; thirty-six of 3; four each 4 and 5; eight of 6; forty-two of 7

18 POINT LINEAR BORDER

Per Font, 36 inches, \$1.30
 Characters in Complete Font

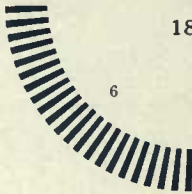

Font contains four each of characters 1 and 6; two of 2; eight of 3; four of 5

12 POINT LINEAR BORDER

Per Font, 54 inches, \$1.50
 Characters in Complete Font

Font contains eight of character 1; thirty-six of 2; sixteen of 3; four each 4 and 5; eight of 6

Patriotic Borders

48 POINT PATRIOTIC BORDER

Per Font, 36 inches, \$3.00
 Characters in Complete Font

Font contains two each of characters 8 and 9; four each 10, 11, 12, 13 and 14; twelve of 16

24 POINT PATRIOTIC BORDER

Per Font, 36 inches, \$1.65
 Characters in Complete Font

Font contains twelve each of characters 1, 2, 3, 4 and 16; four of 5; six of 6; two of 7

Easter Border

AN ENTIRELY NEW IDEA IN A COMBINATION BORDER. IT IS VERY APPROPRIATE FOR EASTER-TIME PRINTING. THE INDIVIDUAL CHARACTERS MAY BE USED IN COMBINATION OR INDIVIDUALLY AS MAY BE DESIRED BY THE PRINTER

EASTER BORDER

Characters in Complete Font

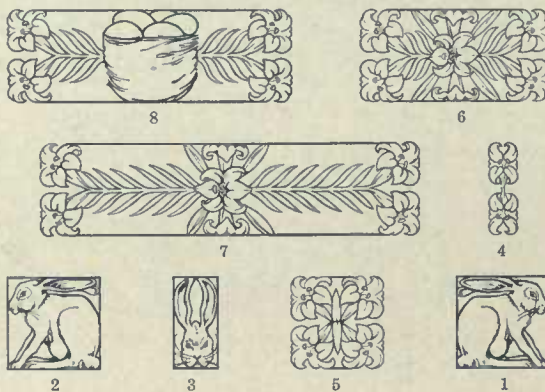

Per Font, 36 inches, \$2.50

Font contains four each of characters 1, 2 and 7; eight of 3; eighteen of 4; twelve of 6; ten of 8; two of 5

Floral Borders and Brier Border

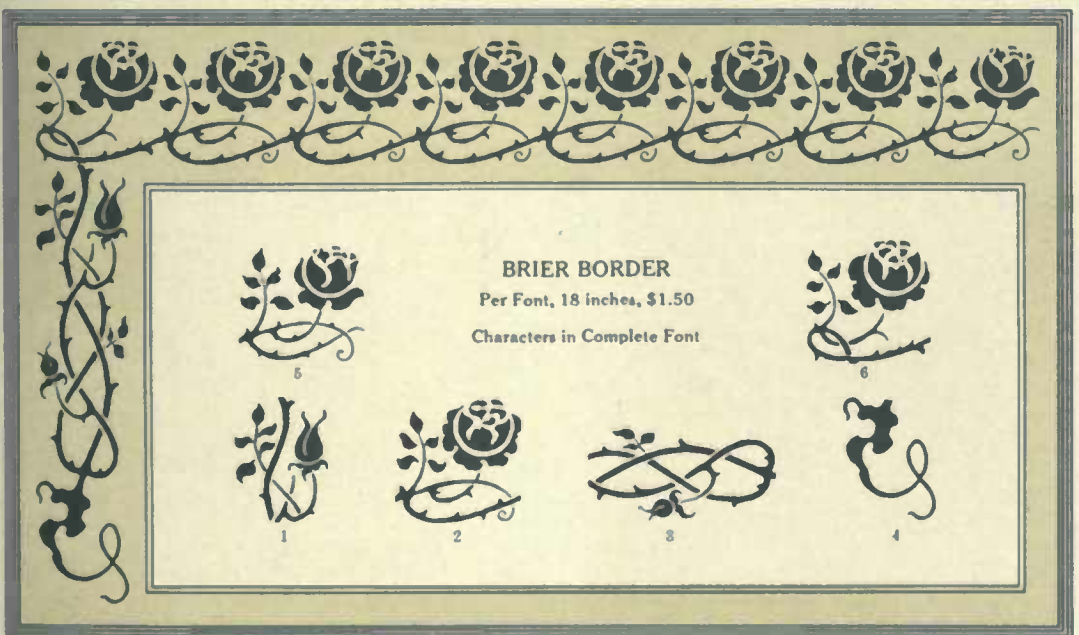

Strand Border, Grille Border and Sansom Border

STRAND BORDER
Per Font \$2.50
Characters in Complete Font

11 9 8 10

Font contains fifty of character 1; thirty-two of 3; thirty of 5; eighteen each 2, 4, 6 and 7; fourteen of 8; ten of 9; five each 10 and 11

4 6 1 5 2 7 3

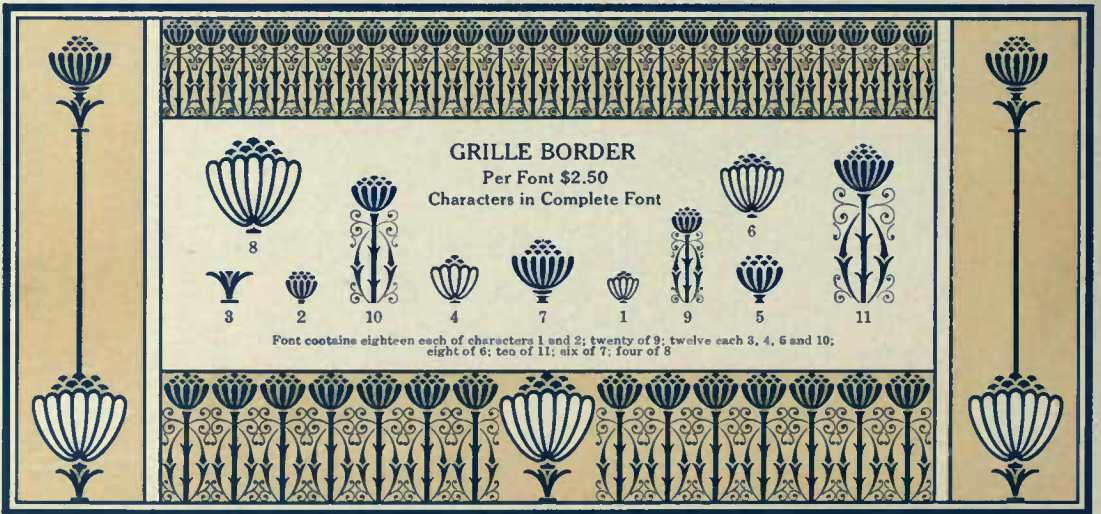

GRILLE BORDER
Per Font \$2.50
Characters in Complete Font

8 10 4 7 1 9 6 5 11

Font contains eighteen each of characters 1 and 2; twenty of 9; twelve each 3, 4, 6 and 10; eight of 8; two of 11; six of 7; four of 5

SANSOM BORDER
Per Font \$3.00
Characters in Complete Font

12 8 9 10 11

1 2 3 6 5 4 7

Font contains thirty of character 1; twenty-four each 5 and 6; eighteen each 2 and 7; twelve each 8 and 9; eight each 3, 4 and 11; three of 12; five of 10

Sansom Border used in combination with 2 Point brass rule

Thistle Border, Meadow Border and Teasel Border

THISTLE BORDER Per Font \$3.00

Characters in Complete Font

Font contains thirty-seven of character 1; thirty-six of 2; twelve each 3 and 4; ten each 7 and 8; eight each 5, 9 and 10; six each 6, 12 and 14; five each 11, 12, 15 and 16; three of 17

MEADOW BORDER Per Font \$3.50

Characters in Complete Font

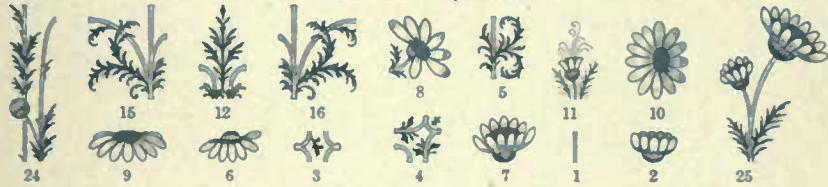

Font contains forty-one of character 1; eight of 2; thirty-six of 3; six each 4, 5, 8, 9, 19 and 20; four each 7, 8, 10, 11, 12, 13, 15, 18 and 21; ten of 17; three each 14, 22, 24 and 26; two each 16 and 23

TEASEL BORDER Per Font \$2.50

Characters in Complete Font

Font contains thirty-eight of character 2; twenty-four each 1 and 3; twelve each 4, 5, 10 and 11; eight each 6, 8, 9, 12 and 13; six of 7.

Celebration Borders

48 POINT CELEBRATION BORDER
 Per Font, 18 inches, \$1.50
 Characters in Complete Font

5

10

6

7

8

Font contains six each of characters 5 and 10; two each 6, 7 and 8

24 POINT CELEBRATION BORDER
 Per Font, 36 inches, \$1.65
 Characters in Complete Font

2

1

3

9

4

Font contains eight each of characters 1 and 2; ten of 3; twelve each 4 and 9

Versatile Borders

VERSATILE BORDER No. 2405
Per Font \$2.00
Characters in Complete Font

1

2

3

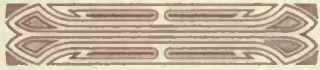
4

5

Font contains two each of characters 1, 2 and 3; ten of 4, forty of 5

Versatile Border No. 2405 is new and interesting. It is composed of five characters, as shown above. Each character may be used appropriately as an individual ornament, or the several different characters may be combined into an attractive and tasteful border. The high artistic quality of these new designs will undoubtedly be appreciated by all printers

AMERICAN TYPE FOUNDERS CO.
ORIGINATOR AND MAKER

24 Point No. 2401, 36 inches \$1.65

18 Point No. 1901
36 inches \$1.30

**VERSATILE
BORDERS**

18 Point No. 1902
36 inches \$1.30

24 Point No. 2403, 36 inches \$1.65

24 Point No. 2404, 36 inches \$1.65

18 Point No. 1904
36 inches \$1.30

**VERSATILE
BORDERS**

18 Point No. 1902
36 inches \$1.30

24 Point No. 2402, 36 inches \$1.65

Versatile Borders

VERSATILE BORDER No. 6002 and No. 6003 (Color)

CAST IN TYPE MOLDS

Per Font, each, \$3.75

Characters in Complete
Font

No. 3; color No. 13

No. 1; color No. 11

No. 2; color No. 12

No. 4; color No. 14

No. 5; color No. 15
Reverse No. 6; color No. 16

No. 7; color No. 17
Reverse No. 8; color No. 18

Font No. 6002 contains one each of characters 5, 6, 7 and 8; two each 2 and 4; four of 3; eight of 1
Font No. 6003 contains one each of characters 15, 16, 17 and 18; two each 12 and 14; four of 13; eight of 11

Versatile Electro Ornament

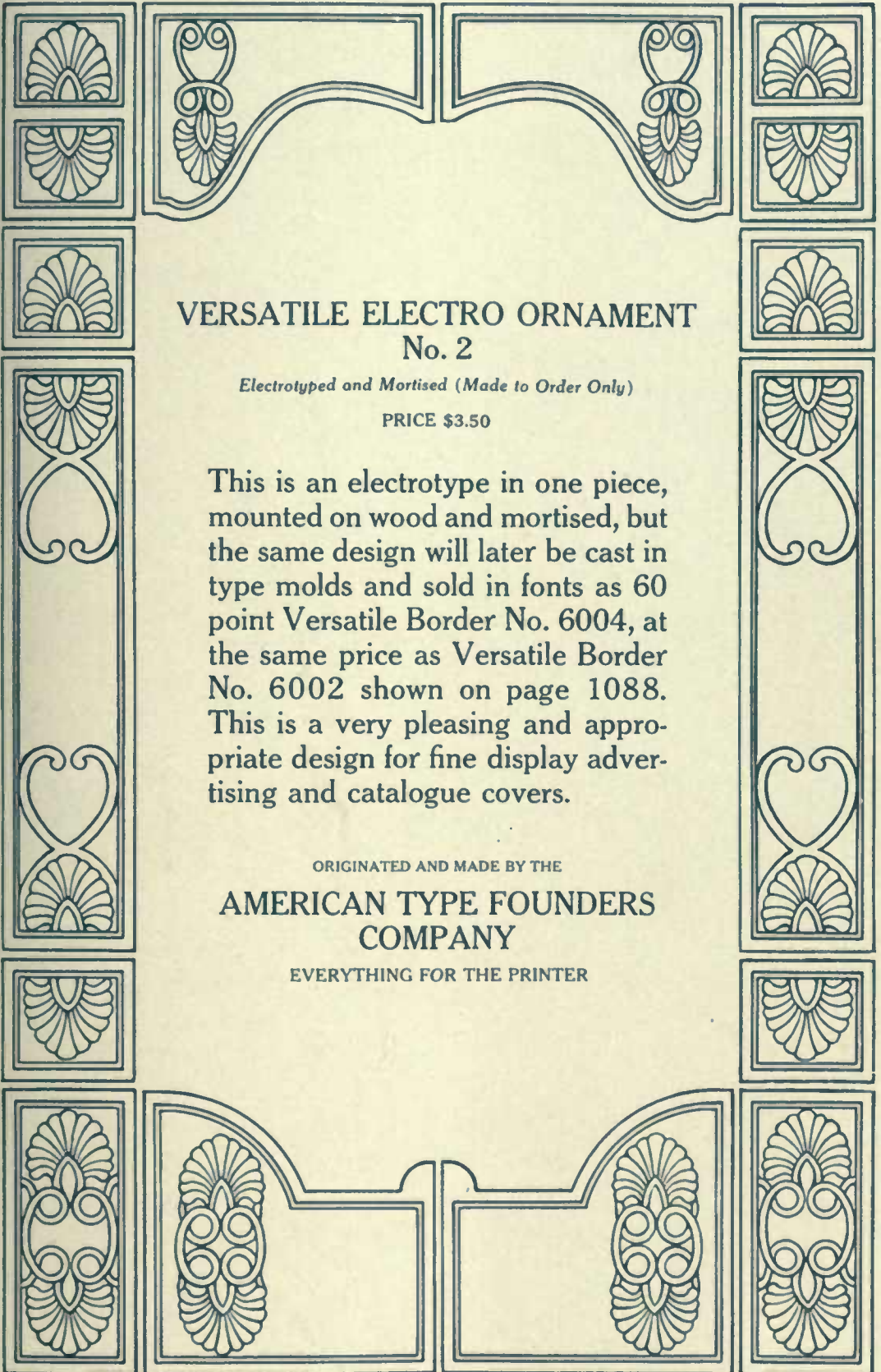

VERSATILE ELECTRO ORNAMENT No. 2

Electrotyped and Mortised (Made to Order Only)

PRICE \$3.50

This is an electrotype in one piece, mounted on wood and mortised, but the same design will later be cast in type molds and sold in fonts as 60 point Versatile Border No. 6004, at the same price as Versatile Border No. 6002 shown on page 1088. This is a very pleasing and appropriate design for fine display advertising and catalogue covers.

ORIGINATED AND MADE BY THE

**AMERICAN TYPE FOUNDERS
COMPANY**

EVERYTHING FOR THE PRINTER

Versatile Electro Ornament

VERSATILE ELECTRO ORNAMENT No. 1

Electrotyped and Mortised (Made to Order Only)

PRICE \$3.50

This is an electrotype in one piece, mounted on wood and mortised, but the same design will later be cast in type molds and sold in fonts as 60 point Versatile Border No. 6006, at the same price as Versatile Border No. 6002 shown on page 1088. This is a very pleasing and appropriate design for fine display advertising and catalogue covers.

ORIGINATED AND MADE BY THE

AMERICAN TYPE FOUNDERS
COMPANY

EVERYTHING FOR THE PRINTER

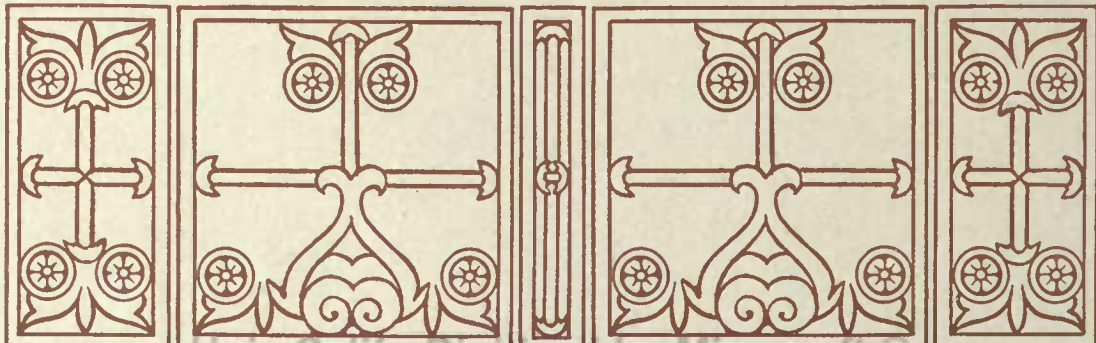
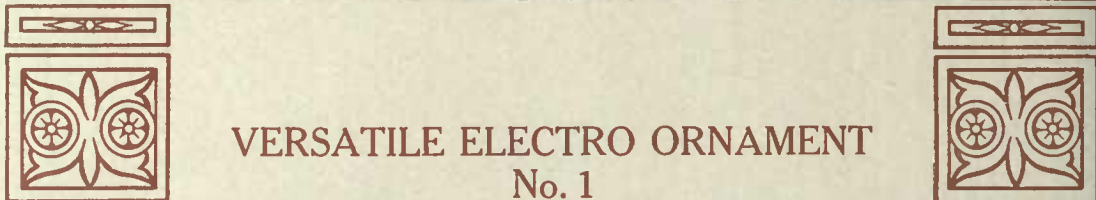

Versatile Border

60 POINT VERSATILE BORDER No. 6001

Per Font, 36 inches, \$3.75

Characters in Complete Font

Font contains four each of characters 1 and 2; twenty-four of 3; ten each 4 and 5; two each 6, 7 and 8

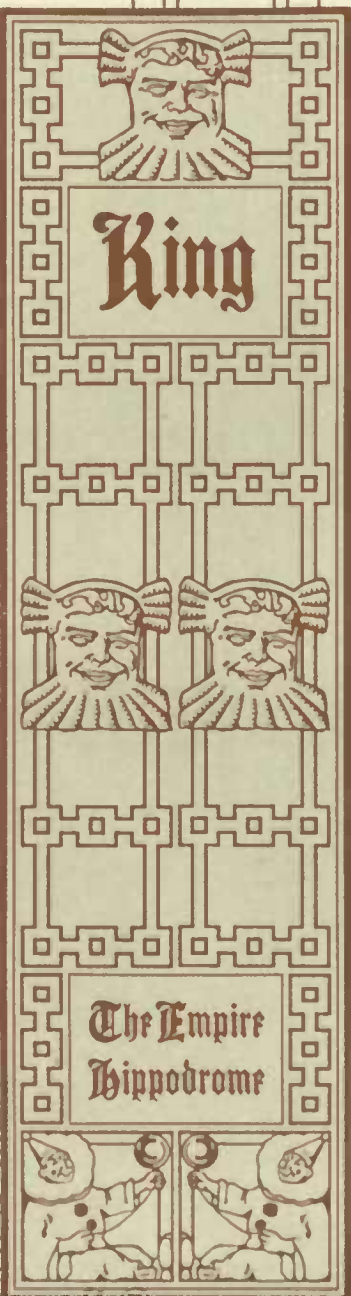
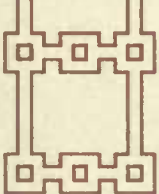
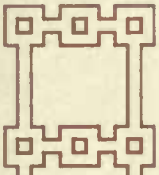
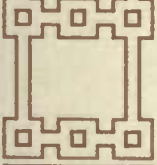
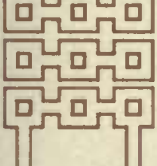
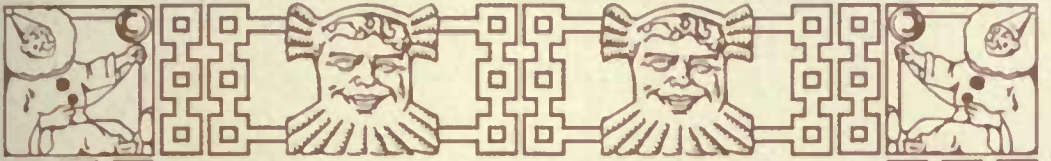

A Snappy and Original Border Design, Suitable for High-Grade Entertainment Work

American Type Founders Company

Cast Panel Pieces

FOR USE WITH BRASS RULE

CAST PANEL PIECES are made in the two sizes, 12 and 18 Point. In each size there are two patterns: one with which a single rule is used, the other with which two rules are used. All the rules required are standard, commonly used faces. A labor-saving font each of our 1, 2, 3, 4 and 6 point flush-with-body face rules will provide for the entire outfit. These are rule faces that most offices are already provided with. While the Cast Panel Pieces do not dispense with the use of a mitering machine in an office, they do, in actual use, with a proper equipment of our accurately cut brass rule, dispense with mitering. That is their intent; they make possible much better rule designs, without the expense and delay of cutting and mitering. For two-color work the single-line designs, with brass rule, are used in setting form for the second color.

Color form for this design shown annexed.

Use as it is, or as color for preceding form.

12 POINT CAST PANEL PIECES

Group 1
24 of each character, 50c

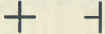

Group 2
24 of each character, 50c

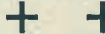

Group 3
24 of each character, 50c

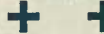

Group 4
24 of each character, 50c

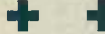

Group 11
16 of each character, 50c

Group 12
16 of each character, 50c

18 POINT CAST PANEL PIECES

Group 1
16 of each character, 50c

Group 2
16 of each character, 50c

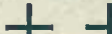

Group 3
16 of each character, 50c

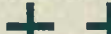

Group 4
16 of each character, 50c

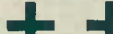

Group 6
16 of each character, 50c

Group 11
12 each H and J, 8 of I, 50c

Group 12
12 each H and J, 8 of I, 50c

Group 13
12 each H and J, 8 of I, 50c

Boston Breton Cast Squares

BOSTON BRETON CAST SQUARES

10 Point No. 1, font contains 16 sets	50c
10 Point No. 2, font contains 8 sets, each	50c
10 Point No. 3, font contains 16 sets	50c
12 Point No. 4, font contains 12 sets	50c
12 Point No. 5, font contains 6 sets, each	50c
12 Point No. 6, font contains 12 sets	50c
18 Point No. 7, font contains 8 sets	50c
18 Point No. 8, font contains 4 sets, each	50c
18 Point No. 9, font contains 8 sets	50c
24 Point No. 10, font contains 5 sets	50c
24 Point No. 11, font contains 3 sets, each	60c
24 Point No. 12, font contains 5 sets	50c
30 Point No. 13, font contains 5 sets	75c
30 Point No. 14, font contains 3 sets, each	90c
30 Point No. 15, font contains 5 sets	75c
36 Point No. 16, font contains 4 sets	80c
36 Point No. 17, font contains 2 sets, each	80c
36 Point No. 18, font contains 4 sets	80c

Nos. 1, 4, 7, 10, 13 and 18 contain only characters of the large Square with the inner Square for one color.

Nos. 2, 8, 9, 11, 14 and 17 contain the hollow Square and the angle for two color work.

Nos. 3, 5, 6, 12, 15 and 18 contain the hollow Square only.

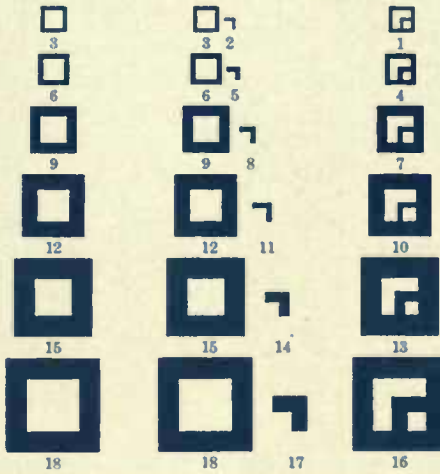

For One and Two Colors

Cast Squares

36 POINT CAST SQUARES Four Sets, any character, 80c

36 Color

Cast Squares are made for printing in either one or two colors

Sq 36-3

Sq 36-6

M 36-4

Sw 36-4

C 36-4

D 36-4

Sq 36-4

M 36-3

Sw 36-3

C 36-3

D 36-3

Sq 36-3

M 36-2

Sw 36-2

C 36-2

D 36-2

Sq 36-2

M 36-1

Sw 36-1

C 36-1

D 36-1

Sq 36-1

18 POINT CAST SQUARES

Eight Sets, any character, 50c

Sq 18-4

C 18-2

D 18-2

Sq 18-3

C 18-1

D 18-1

Sq 18-2

Sw 18-2

M 18-2

Sq 18-1

Sw 18-1

M 18-1

18 Color

6 PT. CAST SQUARES

30 Sets, either character, 50c

Sq 6-1

6 Color

10 POINT CAST SQUARES

Sixteen Sets, any character, 50c

Sq 10-1

Sq 10-2

Sq 10-3

10 Color

30 POINT CAST SQUARES

Five Sets, any character, 75c

30 Color

Sq 30-6

Sq 30-4

M 30-3

Sw 30-3

C 30-3

D 30-3

Sq 30-3

M 30-2

Sw 30-2

C 30-2

D 30-2

Sq 30-2

M 30-1

Sw 30-1

C 30-1

D 30-1

Sq 30-1

8 POINT CAST SQUARES

Twenty Sets, any character, 50c

Sq 8-1

8 Color

Sq 8-2

24 POINT CAST SQUARES

Five Sets, any character, 50c

M 24-3

Sw 24-3

C 24-3

D 24-3

Sq 24-3

Sq 24-4

M 24-2

Sw 24-2

C 24-2

D 24-2

Sq 24-2

M 24-1

Sw 24-1

C 24-1

D 24-1

Sq 24-1

24 Color

12 POINT CAST SQUARES

Twelve Sets, any character, 50c

M 12-2

D 12-2

C 12-1

M 12-1

D 12-1

C 12-2

Sw 12-2

Sq 12-2

Sq 12-3

Sw 12-1

Sq 12-1

12 Color

Uniform-Rule Cast Corners

UNIFORM-RULE CAST CORNERS FOR ONE COLOR

THESE are very desirable because of the big sizes (being made to include 48, 60 and 72 point), and can be used to excellent advantage in lines of bigger work than that which is provided for in other series of similar material. The nine sizes make a useful outfit

10 Point Font contains 16 sets	50c
Use 2 Point Face Rule	
12 Point Font contains 12 sets	50c
Use 2 Point Face Rule	
18 Point Font contains 8 sets	50c
Use 3 Point Face Rule	
24 Point Font contains 5 sets	60c
Use 4 Point Face Rule	
30 Point Font contains 5 sets	75c
Use 6 Point Face Rule	
36 Point Font contains 4 sets	80c
Use 6 Point Face Rule	
48 Point, per set	20c
Use 8 Point Face Rule	
60 Point, per set	25c
Use 10 Point Face Rule	
72 Point, per set	30c
Use 12 Point Face Rule	

Uniform-Rule Cast Corners are so named because all the lines in each size are the same width, requiring but one kind of rule. A "Set" means four corners

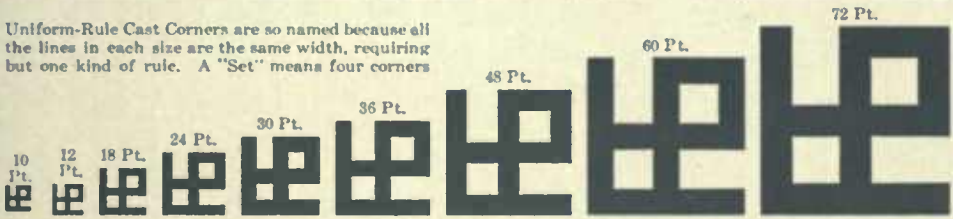

UNIFORM-RULE CAST CORNERS FOR TWO COLORS

10 Point Font contains 8 sets	50c
Use 2 Point Face Rule	
12 Point Font contains 6 sets	50c
Use 2 Point Face Rule	
18 Point Font contains 4 sets	50c
Use 3 Point Face Rule	
24 Point Font contains 3 sets	60c
Use 4 Point Face Rule	
30 Point Font contains 3 sets	90c
Use 6 Point Face Rule	
36 Point Font contains 2 sets	80c
Use 6 Point Face Rule	
48 Point, per set	35c
Use 8 Point Face Rule	
60 Point, per set	40c
Use 10 Point Face Rule	
72 Point, per set	50c
Use 12 Point Face Rule	

The large sizes are very useful for showcard or placard work and large cover pages, and are particularly desirable for newspaper ads.

In the above list a "Set" means eight types, that is, four types of each color, or four complete corners. Quantities listed are the smallest which will be sold

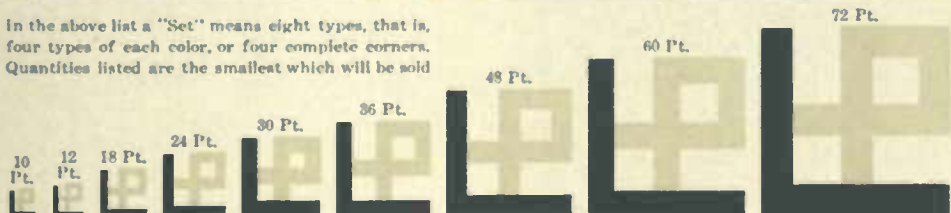

Art-tiles, Outline Art-tiles and Art-tile Tint Formers

ART-TILES AND OUTLINE ART-TILES

10 Point No. 1001 (Outline) Price per font, 54 inches, \$1.40	
10 Point No. 1002 (Tint) Price per font, 54 inches, \$1.40	
12 Point No. 1201 (Outline) Price per font, 54 inches, \$1.50	
12 Point No. 1202 (Tint) Price per font, 54 inches, \$1.50	
18 Point No. 1801 (Outline) Price per font, 36 inches, \$1.30	
18 Point No. 1802 (Tint) Price per font, 36 inches, \$1.30	

ART-TILE TINT FORMERS

6 Point, 60 inches, \$1.50	
8 Point, 54 inches, \$1.35	
10 Point, 54 inches, \$1.40	
12 Point, 54 inches, \$1.50	
18 Point, 36 inches, \$1.30	

**Items Made
of Brass
for the
Composing
Room**

By the
**American
Type Founders
Company**

A Corner of the Brass Rule Department of the American Type Foundry Company

NEW SYSTEMATIC POINT-FACE BRASS RULE

Point Faces as well as Point Bodies

NEW Systematic Point-Face Brass Rule means that our Brass Rule faces are graduated by a scientific Point-Face System never before attempted, which adds greatly to their value. All single line rules thicker than hairline are graduated by one-quarter points up to one point, and by one-half points above one point, whether placed in center or on side of the bodies. Double and Parallel Faces are graded to give uniform color and are also made flush on the body. This assists the compositor in making a neat joint when single cross rules are used in a page. The thickness of the lines are indicated by the figures in brackets, so that printers may know the exact thickness of both face and body, and in ordering two or more kinds of Brass Rules to work together, may be sure of harmonious results. This departure from the rule-o'-thumb method of designing brass rule by standardizing the faces is distinctly an improvement and as important as was the substitution of point bodies for the old irregular bodies of types.

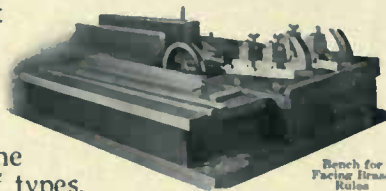

Bench for Facing Brass Rules

Unexcellible quality is guaranteed to all purchasers of the Brass Materials shown in this section of our catalogue by the use of the very best wearing brass, which is planed, faced or engraved, cut and numbered by special machines of extraordinary precision in charge of skillful operators of long experience. This claim is made in no boastful spirit, for it is simply a matter of good business policy, as the most extensive manufacturers of Brass Materials for printing uses, to lead in quality as well as quantity. Therefore, no effort is spared to maintain our leadership in quality as the surest method of retaining our leadership in output.

Power Machine for Rubbing Edges of Brass Rules After they are Sawed

The faces of Brass Rules and Corners shown in this section need no encomiums, as their merits are displayed in the following specimens, and their variety is such as to meet every requirement of every grade of printing.

Particular attention is given to accuracy of height and accuracy of lengths. The standards and gauges which establish these accuracies are as nearly infallible as anything can be. These accuracies are labor-saving in type composition, facilitating joining of miters, and assist in obtaining equal impression on conjoining pieces of rules or corners, thus saving much time otherwise consumed in make-ready where rules are used which are inaccurately planed or cut. There is nothing in a type form so difficult to underlay and overlay as brass rules; inaccurate brass rules are uneconomical.

Special Faces and Fonts and Matching Faces

Although our assortment of faces and fonts would seem to cover all requirements, we are prepared to match all faces of Brass Rules now in the market on orders of sufficient size, and to make Rules with special thicknesses, widths and line arrangements, and to supply fonts to special schemes.

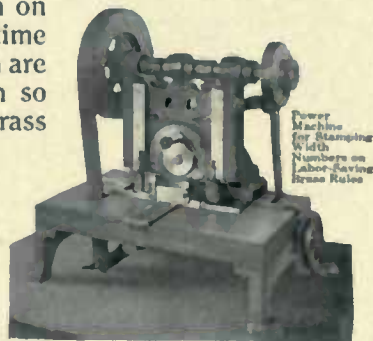

Power Machine for Stamping Width Numbers on Labor-Saving Brass Rules

Brass Rule Shown in Series

Unless otherwise noted, Brass Rules are made in 24-inch strips

NO.	Hairline Face in Center BODY	PER FOOT
100½	½ Point	\$0 05
100¾	¾ Point (20 to pica)	5
100⅞	⅞ Point (15 to pica)	5
1001	1 Point	5
1001¼	1¼ Point (10 to pica)	6
1001½	1½ Point	7½
1002	2 Point	10
1003	3 Point	15
1004	4 Point	20
1005	5 Point	25
1005½	5½ Point	27½
1006	6 Point	30
1007	7 Point	35
1008	8 Point	40
1009	9 Point	45
10010	10 Point	50
10011	11 Point	55
10012	12 Point	60

NO.	Hairline Face on Side BODY	PER FOOT
2001	1 Point	\$0 05
2001½	1½ Point	7½
2002	2 Point	10
2003	3 Point	15
2004	4 Point	20
2006	6 Point	30
¼ Point Face in Center		
1021	1 Point	5
1021½	1½ Point	7½
1022	2 Point	10
1023	3 Point	15
1024	4 Point	20
1026	6 Point	30
¼ Point Face on Side		
2021	1 Point	5
2021½	1½ Point	7½
2022	2 Point	10
2023	3 Point	15
2024	4 Point	20
2026	6 Point	30

Brass Rule Shown in Series

Unless otherwise noted, Brass Rules are made in 24-inch strips

½ Point Face in Center		
NO.	BODY	PER FOOT
1041	1 Point	\$0 05
1041½	1½ Point	7½
1042	2 Point	10
1043	3 Point	15
1044	4 Point	20
1046	6 Point	30

½ Point Face on Side		
NO.	BODY	PER FOOT
2041	1 Point	5
2041½	1½ Point	7½
2042	2 Point	10
2043	3 Point	15
2044	4 Point	20
2046	6 Point	30

¾ Point Face in Center		
NO.	BODY	PER FOOT
1061½	1½ Point	7½
1062	2 Point	10
1063	3 Point	15
1064	4 Point	20
1066	6 Point	30

¾ Point Face on Side		
NO.	BODY	PER FOOT
2061½	1½ Point	7½
2062	2 Point	10
2063	3 Point	15
2064	4 Point	20
2066	6 Point	30

1 Point Face in Center		
NO.	BODY	PER FOOT
1081½	1½ Point	\$0 07½
1082	2 Point	10
1083	3 Point	15
1084	4 Point	20
1086	6 Point	30

1 Point Face on Side		
NO.	BODY	PER FOOT
2081½	1½ Point	7½
2082	2 Point	10
2083	3 Point	15
2084	4 Point	20
2086	6 Point	30

1½ Point Face on Side		
NO.	BODY	PER FOOT
2102	2 Point	10
2103	3 Point	15
2104	4 Point	20
2106	6 Point	30

2 Point Face on Side		
NO.	BODY	PER FOOT
2123	3 Point	15
2124	4 Point	20
2126	6 Point	30

2½ Point Face on Side		
NO.	BODY	PER FOOT
2143	3 Point	15
2144	4 Point	20
2146	6 Point	30

Brass Rule Shown in Series

Unless otherwise noted, Brass Rules are made in 24-inch strips

Full Face Series No. 115

NO.	BODY	PER FOOT
115½	½ Point	\$0 05
115¾	¾ Point (20 to pica)	5
115⅞	⅞ Point (15 to pica)	5
1151	1 Point	5
1151¼	1¼ Point (10 to pica)	6
1151½	1½ Point	7½
1152	2 Point	10
1153	3 Point	15
1154	4 Point	20
1155	5 Point	25
1155½	5½ Point	27½
1156	6 Point	30
1157	7 Point	35
1158	8 Point	40
1159	9 Point	45
11510	10 Point	50
11511	11 Point	55
11512	12 Point	60
11518	18 Point	90

Wave Rules

NO.	BODY	PER FOOT
3082	2 Point	\$0 10
3002	2 Point	10
3012	2 Point	10
3092	2 Point	10
3142	2 Point	10
3152	2 Point	10
3022	2 Point	10
3042	2 Point	10
3043	3 Point	15
3102	2 Point	10
3113	3 Point	15
3123	3 Point	15
3052	2 Point	12
3062	2 Point	12

Rugged Series No. 175

1751	1 Point	5
1751½	1½ Point	7½
1752	2 Point	10
1753	3 Point	15
1754	4 Point	20
1756	6 Point	30
17512	12 Point	60

Brass Rule Shown in Series

Unless otherwise noted, Brass Rules are made in 24-inch strips

Dotted and Hyphen Series

Dotted Rule 1012, 1032 and 1052 will line with and match American Line Brass Leaders Nos. 101, 103 and 105 with the use of leads.

NO.	BODY	PER FOOT
1011	1 Point	\$0 05
1031	1 Point	5
1051	1 Point	5
1011½	1½ Point	7½
1031½	1½ Point	7½
1051½	1½ Point	7½
1012	2 Point	10
1032	2 Point	10
1052	2 Point	10
1532	2 Point	10
1072	2 Point	10
1112	2 Point	10
1132	2 Point	10
1401	1 Point	5
1401½	1½ Point	7½
1402	2 Point	10
1403	3 Point	15
1404	4 Point	20
1406	6 Point	30

Uniform Grade Series

In making these Uniform Grade faces it was not always possible to obtain point faces, but in most cases these rules can be used either with face rules Nos. 2022-2042-2062-2082 (respectively ¼-½-¾ and 1 point faces) or with fullface rules ½, ¾, 1, 1½, 2, 3, 4, 5 and 6 point.

NO.	BODY	FACE	PER FOOT
1452	2 Point	(¼)	\$0 10
1453	3 Point	(½)	15
1454	4 Point	(¾)	20
1456	6 Point	(1)	30
1212	2 Point	(¼)	10
1213	3 Point	(½)	15
1214	4 Point	(¾)	20
1216	6 Point	(1)	30
1232	2 Point	(¾)	10
1233	3 Point	(1)	15
1224	4 Point	(1½)	20
1226	6 Point	(2)	30
1256	6 Point	(1¾)	30
1232	2 Point	(¾)	10
1233	3 Point	(1)	15
1234	4 Point	(1½)	20
1236	6 Point	(2)	30
1238	8 Point	(2½)	40
12310	10 Point	(3½)	50
12312	12 Point	(4)	60
12318	18 Point	(6)	90

All rules on this page (except dotted rules) are flush on body. The figures in parentheses show the face of the rule in points.

Brass Rule Shown in Series

Unless otherwise noted, Brass Rules are made in 24-inch strips

Uniform Grade Series

These three uniform grade series supplant the old rule-of-thumb faces. They are all made flush on body so that a cross rule of 2 point hair line rule No. 1002 will fit snug against the light line of the rule.

Any of the old faces formerly shown can be obtained on short notice but are not usually carried in stock.

NO.	BODY	PER FOOT
1412	2 Point	\$0 10
1413	3 Point	15
1414	4 Point	20
1415	5 Point	25
1416	6 Point	30
1418	8 Point	40
14110	10 Point	50
14112	12 Point	60
1422	2 Point	10
1423	3 Point	15
1424	4 Point	20
1425	5 Point	25
1426	6 Point	30
1428	8 Point	40
14210	10 Point	60
14212	12 Point	60
1432	2 Point	10
1433	3 Point	15
1434	4 Point	20
1435	5 Point	25
1436	6 Point	30
1438	8 Point	40
14310	10 Point	50
14312	12 Point	60

Point Face Series

These rules are made to match regular point face rules, enabling the compositor to use single cross rules to match either the light or heavy line in panel and work of like nature. For instance: 6 point No. 1266 can be made up with 3 point No. 2043 and 3 point Fullface No. 1153. Also 12 point No. 12612 can be made up with 1 and 6 point Fullface rules or with 6 point Fullface and No. 2082 using two point leads between.

NO.	BODY	PER FOOT
1264	4 Point (2-1/2)	\$0 20
1266	6 Point (3-1/2)	30
12612	12 Point (6-1)	60
1274	4 Point (2 1/2-1/2)	20
1276	6 Point (4-1/2)	30
12712	12 Point (8-1)	60
1286	6 Point (4-1)	30
1314	4 Point (2-1)	20
1316	6 Point (3-1)	30
13112	12 Point (6-2)	60
13118	18 Point (9-3)	90
1232	2 Point (3/8)	10
1233	3 Point (1)	15
1244	4 Point (1 1/2)	20
1246	6 Point (2 1/2)	30
1248	8 Point (3)	40
12410	10 Point (4)	50
12412	12 Point (5)	60
12418	18 Point (7)	90

The figures in parentheses show the face of the rule in points

Brass Rule Shown in Series

Unless otherwise noted, Brass Rules are made in 24-inch strips

NO.	BODY	PER FOOT
1336	6 Point	\$0 30
1338	8 Point	40
13310	10 Point	50
13312	12 Point	60
1343	3 Point	15
1344	4 Point	20
1346	6 Point	30
1348	8 Point	40
13410	10 Point	50
13412	12 Point	60
13418	18 Point	90
1356	6 Point	30
1358	8 Point	40
13510	10 Point	50
13512	12 Point	60
13518	18 Point	90
1396	6 Point	30
1326	6 Point	30
1328	8 Point	40
13210	10 Point	50
13212	12 Point	60

NO.	BODY	PER FOOT
1796	6 Point	36
17912	12 Point	72
18212	12 Point	\$0 72
18218	18 Point	1 08
18112	12 Point	72
18118	18 Point	1 08
18312	12 Point	72
18318	18 Point	1 08
1376	6 Point	30
1378	8 Point	40
13710	10 Point	50
13712	12 Point	60
13718	18 Point	90
1786	6 Point	30
17812	12 Point	60
17818	18 Point	90

Brass Rule Shown in Series

Unless otherwise noted, Brass Rules are made in 24-inch strips

NO.	BODY	PER FOOT
1776	6 Point	\$0 36
17712	12 Point	72
1506	6 Point	30
15012	12 Point	60
15018	18 Point	90
1516	6 Point	30
15112	12 Point	60
15118	18 Point	90
1526	6 Point	30
15212	12 Point	60
15218	18 Point	90
1463	3 Point	15
1464	4 Point	20
1466	6 Point	30
14612	12 Point	60

NO.	BODY	PER FOOT
1766	6 Point	\$0 36
17612	12 Point	72
1482	2 Point	12
1483	3 Point	18
1484	4 Point	24
1486	6 Point	36
1488	8 Point	48
14810	10 Point	60
14812	12 Point	72
1472	2 Point	12
1473	3 Point	18
1474	4 Point	24
1476	6 Point	36
1478	8 Point	48
14710	10 Point	60
14712	12 Point	72

Nos 1482 to 14812 and 1472 to 14712 are made in 18 inch strips

Brass Rule in Labor-Saving Fonts

Regular Fonts DO NOT contain Miters, Round or Brazed Corners, which are sold separately in Sets; for prices of Miters in Fonts and Sets see Tables D and E, page 1108. Charges for Mitering pages are given in Table F.
For prices of Labor-Saving Fonts of Rule see page 1108.

2 Point No. 1012

2 Point No. 1032

2 Point No. 1062

This Face Matches

This Face Matches

This Face Matches

American Line Leader Face

American Line Leader Face

American Line Leader Face

No. 101

No. 103

No. 105

See pages 1118 and 1119 for specimens of Brass Round Corners

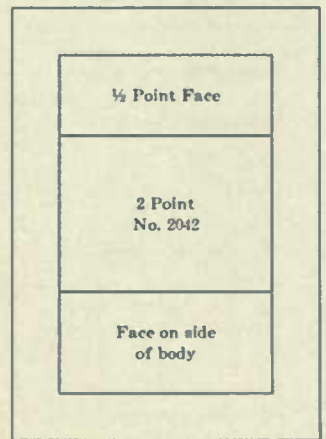
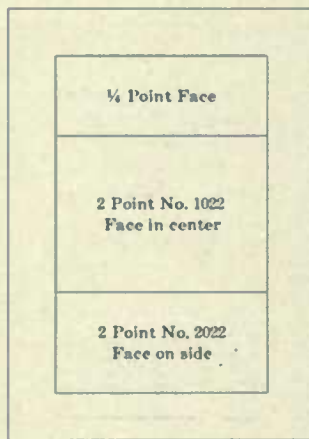

See pages 1114 to 1117 for specimens of Brazed Square Corners

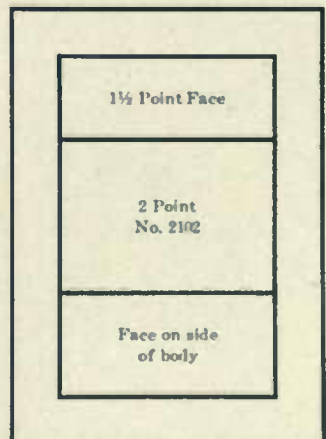
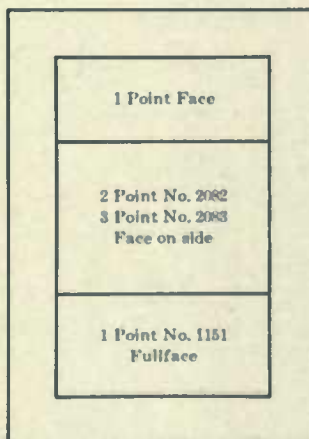
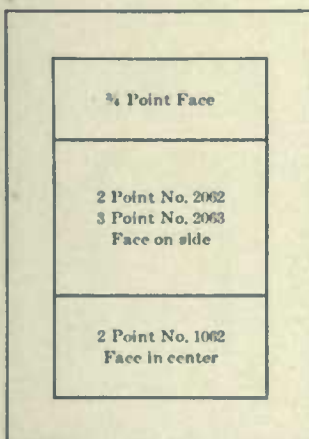

Brass Rule in Labor-Saving Fonts

Regular Fonts DO NOT contain Miters, Round or Brazed Corners, which are sold separately in Sets. For prices of Miters in Fonts and Sets see Tables D and E, page 1108. Charges for Mitring pages are given in Table F.
For full price list of Labor-Saving Fonts see page 1108.

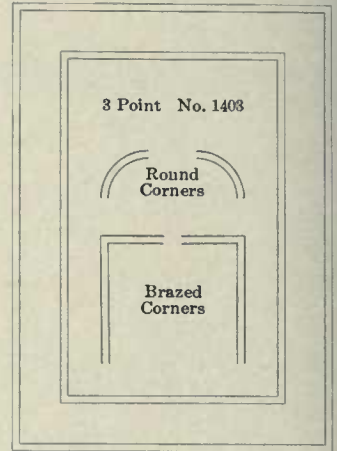
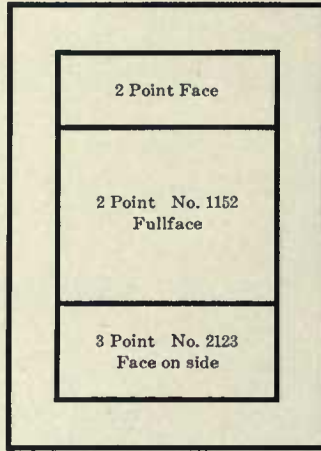
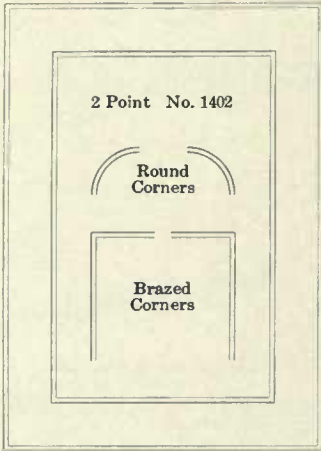

See pages 1118 and 1119 for specimens of Brass Round Corners

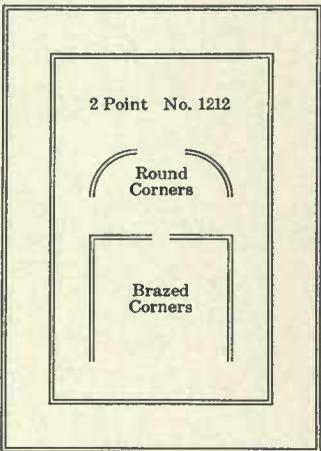

6 Point No. 1216

Prices of Labor-Saving Rule
Fonts DO NOT contain
Miters, Brazed or
Round Corners.

POINT	1 L.B. FONTS	2 L.B. FONTS	3 L.B. FONTS	5 L.B. FONTS
2	\$1 60	\$3 20	\$4 50	\$7 25
3	1 55	3 00	4 35	6 75
4	1 55	3 00	4 35	6 75
6	1 50	2 90	4 20	6 50

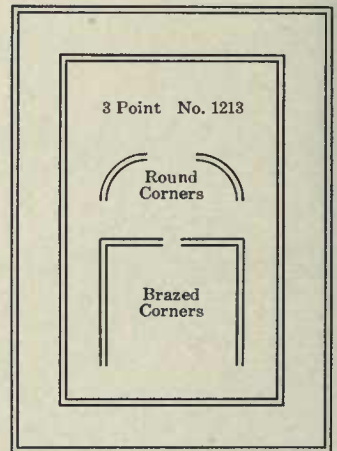

See pages 1114 to 1117 for specimens of Brazed Square Corners

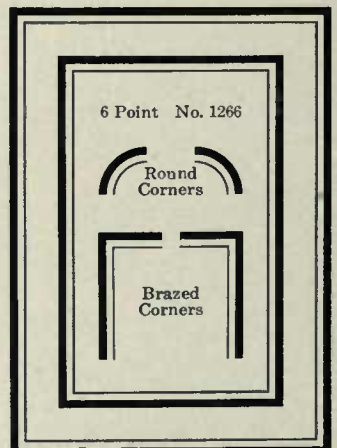
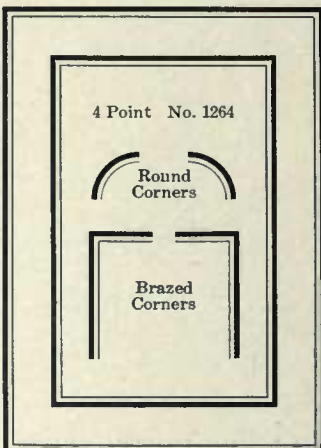
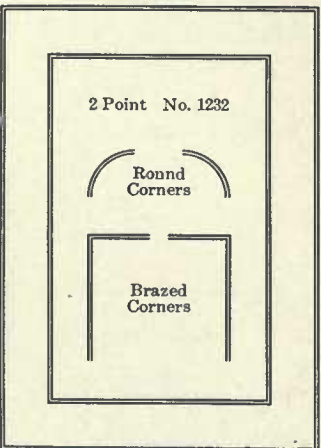

Brass Rule in Labor-Saving Fonts

Regular Fonts DO NOT contain Miters, Round or Brazed Corners, which are sold separately in Sets. For prices of Miters in Fonts and Sets see Tables D and E, page 1108. Charges for Mitering pages are given in Table F. For full price list of Labor-Saving Fonts see page 1108.

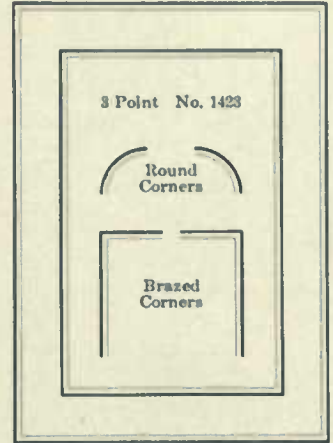
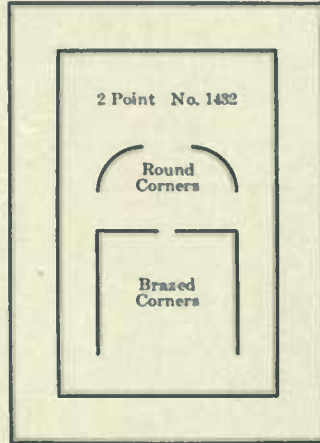
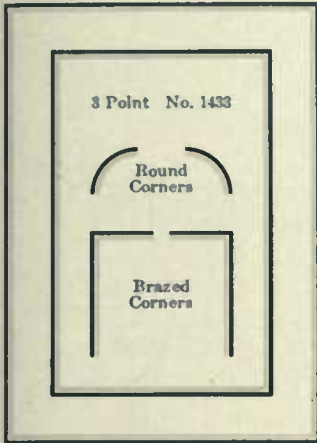

See pages 1118 and 1119 for specimens of Brass Round Corners.

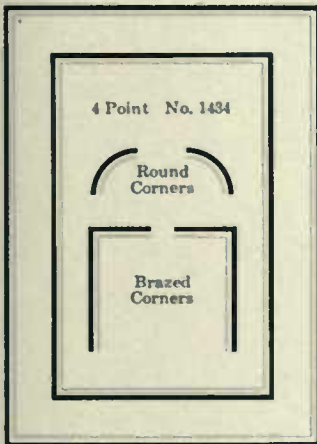

6 Point No. 1226

Prices of Labor-Saving Rule
Fonts DO NOT contain
Miters, Brazed or
Round Corners.

POINT	1 LB. FONTS	2 LB. FONTS	3 LB. FONTS	5 LB. FONTS
2	\$1 60	\$3 20	\$4 50	\$7 25
3	1 55	3 00	4 35	6 75
4	1 55	3 00	4 35	6 75
6	1 50	2 90	4 20	6 50

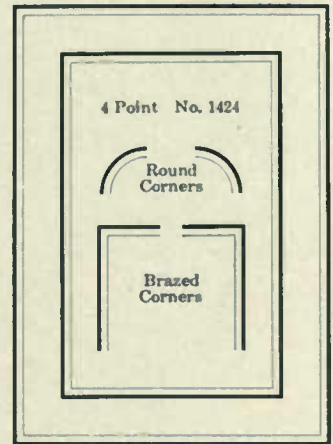

See pages 1114 to 1117 for specimens of Brazed Square Corners.

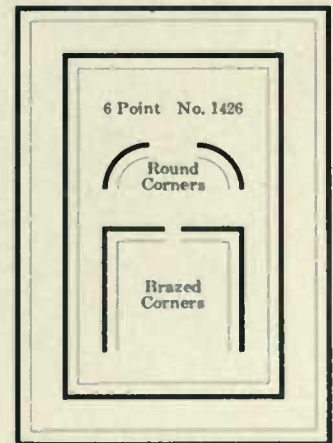
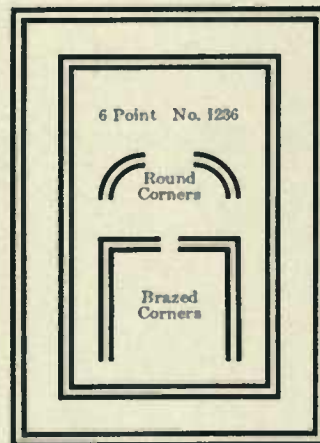
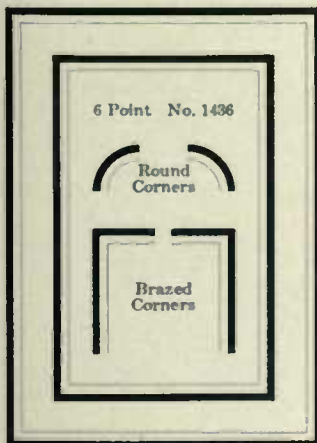

Price List of Brass Rule

STRIP RULE

These list prices are for plain faces only

POINT	1	1 1-2	2	3	4	5	5 1-2	6	7	8	9	10	11	12
1 Foot Price	5c	7½	10	15	20	25	27½	30	35	40	45	50	55	60

Special prices on large quantities. Write for estimates.

LABOR-SAVING FONTS OF BRASS RULE

Regular Fonts DO NOT contain Miters, Round or Brazed Corners, which are sold separately in fonts and sets

These list prices are for plain rule only, and for fonts put up according to our standard schemes. Special scheme fonts differing from our standard schemes, and sorts will be charged according to prices in Tables H and I.

SIZE FONT	1 POINT	1 1-2 POINT	2 POINT	3 POINT	4 POINT	5 POINT	8 POINT	10 POINT	12 POINT
1 Pound.....	\$2 10	\$1 95	\$1 60	\$1 55	\$1 55	\$1 60	\$1 50	\$1 50	\$1 35
2 Pound.....	4 00	3 60	3 20	3 00	3 00	2 90	2 90	2 70	2 60
3 Pound.....	5 70	5 40	4 50	4 35	4 35	4 20	4 20	4 05	3 75
4 Pound.....	7 40	6 80	6 00	5 60	5 60	5 40	5 40	5 20	5 00
5 Pound.....	8 75	8 25	7 25	6 75	6 75	6 50	6 50	6 50	6 00

Special prices on large quantities. Write for estimates.

See page 1123 for prices of 18 Point Labor-Saving Rule

TABLE D

Fonts of miters are put up at the following list prices, containing the number of sets as noted: A "set" of miters consists of 4 right and 4 left miters:

POINT	NO. SETS			PRICE	POINT	NO. SETS			PRICE
	2 1-2 EMS	5 EMS				2 1-2 EMS	5 EMS		
1	2	2		\$0 50	6	2	1	\$0 50	
1½	2	2		50	7	2	1	50	
2	2	2		50	8	2	1	50	
3	2	2		50	9	1	1	50	
4	2	2		50	10	1	1	50	
5	2	1		50	11	1	1	50	
5½	2	1		50	12	1	1	50	

Larger than 12 point figure "price per piece," according to Tables H and I, on page 1109, plus charges for mitering in Table F, below.

TABLE E

Miters will be sold in single sets from 1 to 5 ems in length at the following list prices per set (4 each right and left):

POINT	PRICE PER SET	POINT	PRICE PER SET	POINT	PRICE PER SET
1	\$0 15	5	\$0 25	9	\$0 40
1½	15	5½	25	10	40
2	15	6	25	11	40
3	15	7	25	12	40
4	15	8	25		

Larger than 12 point figure "price per piece" according to Tables H and I, on page 1109, plus charges for mitering in Table F, below:

TABLE F

Page Miters and Miters Over 6 Em

Are sold by the "price per piece" as per Tables H and I (page 1109) for length of rule used plus the following list prices per page or set of miters:

PAGES	1 TO 8 1-2 PT. PER PAGE	8 TO 12 PT. PER PAGE	14 TO 18 PT. PER PAGE	OVER 18 PT. PER PAGE
1 to 8	12c	14c	16c	20c
9 to 16	11c	13c	15c	19c
17 to 32	10c	12c	14c	18c
Over 32	9c	11c	13c	17c

TABLE K

Space Rule Fonts

Consisting of all faces and bodies from 1 to 12 Point containing an equal number of each length from 1 em pica to 4 ems pica, inclusive, by ½ em pica. Fonts weigh approximately, 1 pound.

BODY	NUMBER PIECES EACH LENGTH	PER FOOT	BODY	NUMBER PIECES EACH LENGTH	PER FOOT
1	90	\$4 60	6	15	\$2 10
1½	59	3 40	7	13	2 10
2	45	2 85	8	11	2 00
3	30	2 50	9	10	2 00
4	22	2 30	10	9	1 90
5	18	2 25	11	8	1 80
5½	16	2 15	12	7	1 70

For sorts of space rule see Table H, page 1109

AMERICAN LINE BRASS LEADERS

American Line Leaders are made in three styles. Style 101, a fine dot; style 103, an open dot or short hyphen; style 105, a regular hyphen, which offers a selection varied enough to meet the requirements of all printing offices.

When ordering American Line Leaders give body and style desired.

When ordering leaders to line with any type not on American Line be sure and send sample type H and m and state style of leaders desired.

For specimens of Brass Leaders see top of page 1105.

LABOR-SAVING FONTS

These list prices are for Regular Scheme Fonts. In the 5-pound fonts the longest piece is 15 ems, and in the 10-pound fonts 20 ems, cut by half ems pica up to 4 ems and even ems pica above 4 ems.

Sorts and special scheme fonts are cut to order and sold at "price per piece" listed in Tables H and I. All bodies other than those listed are cut to order only and sold at "price per piece" listed in Tables H and I, on page 1109.

Font of short pieces are listed in Table K.

SIZE FONT	8 POINT	8 POINT	10 POINT	12 POINT
1 Pound.....	\$1 70	\$1 60	\$1 50	\$1 40
2 Pound.....	3 40	3 20	3 00	2 80
3 Pound.....	4 95	4 65	4 50	4 05
4 Pound.....	6 40	6 00	5 80	5 20
5 Pound.....	7 75	7 25	7 00	6 50
10 Pound.....	15 50	14 50	14 00	13 00

Price List of Brass Rule, Brass Leads and Slugs

CUT RULE

Cut Rule includes the following which are charged as noted:

Sorts of Brass Rule Tables II and I
 Special Scheme Fonts Tables II and I
 Advertising Rules Tables II and I
 Cross Rules Tables II and I
 Sorts of Space Rule Table I
 Head Rules Table I
 Dash Rules Tables II and I, plus 5 cents

Column Rules, Table I, plus the following charges for notching:
 Each notch over to allow for foot slug, 2c extra.
 Each notch under to allow for brass reglet, 5c extra.
 Each lug for perfecting press chases, 10c extra.
 Miterers over 6 ems and Page Rules, Tables II and I, plus charges in Table F.

TABLE II
List Price per 100 pieces. More or less at same rate.

EMS PICA	1 POINT	1 1/2 POINT	2 POINT	3 POINT	4 POINT	5 POINT	6 POINT	8 POINT	10 POINT	12 POINT	14 POINT	16 POINT	18 POINT		
1.....	\$0 60	\$0 70	\$0 70	\$0 90	\$1 10	\$1 20	\$1 30	\$1 40	\$1 60	\$1 80	\$2 00	\$2 10	\$2 20	\$ 4 00	
1 1/2.....	60	70	80	1 00	1 20	1 40	1 50	1 60	1 90	2 10	2 30	2 40	2 50	2 70	4 50
2.....	70	80	90	1 10	1 40	1 60	1 70	1 80	2 20	2 40	2 60	2 80	2 90	3 10	5 00
2 1/2.....	70	80	90	1 20	1 50	1 80	1 90	2 00	2 40	2 70	2 90	3 10	3 30	3 40	5 50
3.....	80	90	1 00	1 30	1 70	2 00	2 10	2 20	2 60	2 90	3 20	3 40	3 70	3 90	6 00
3 1/2.....	80	90	1 00	1 40	1 80	2 20	2 30	2 40	2 80	3 20	3 50	3 80	4 10	4 30	6 50
4.....	80	1 00	1 10	1 50	1 90	2 40	2 60	2 70	3 10	3 50	3 80	4 10	4 50	4 80	7 00
4 1/2 and 5.....	90	1 10	1 30	1 70	2 10	2 70	3 00	3 20	3 60	4 00	4 40	4 80	5 20	5 60	9 00
5 1/2 and 6.....	1 00	1 20	1 40	1 90	2 40	3 00	3 30	3 60	4 10	4 60	5 00	5 50	6 00	6 30	10 00
6 1/2 and 7.....	1 00	1 30	1 60	2 10	2 70	3 30	3 70	4 00	4 60	5 20	5 70	6 20	6 60	7 00	11 00
7 1/2 and 8.....	1 10	1 40	1 70	2 30	3 00	3 60	4 10	4 50	5 20	5 80	6 30	6 90	7 30	7 70	12 00
8 1/2 and 9.....	1 20	1 50	1 90	2 50	3 30	4 00	4 40	4 90	5 70	6 40	7 00	7 60	8 10	8 50	13 00
9 1/2 and 10.....	1 20	1 60	2 00	2 70	3 60	4 40	4 90	5 40	6 20	7 00	7 70	8 30	8 70	9 50	14 00

TABLE I
List Price per Piece in cents and fractions.

EMS	IN.	1 PT.	1 1/2 POINT	2 POINT	3 POINT	4 POINT	5 POINT	6 POINT	8 POINT	10 POINT	12 POINT	14 POINT	16 POINT									
10 1/2 to 12.....	2	1 1/2	1 3/4	2 1/4	3	4	5	6	5 1/2	6	7	8	8 1/2	9 1/2	10 1/2	11	12	13 1/2	14	15	16	17
12 1/2 to 15.....	2 1/2	1 1/2	2	2 1/4	3	4	5	6	6 1/2	7 1/2	8 1/2	9 1/2	10 1/2	11 1/2	12 1/2	13 1/2	15	16	17	18	21	25
15 1/2 to 18.....	3	2	2 1/2	3	4 1/2	5 1/2	6 1/2	7	7 1/2	8 1/2	10	11	12 1/2	13 1/2	15	16	17 1/2	18 1/2	19 1/2	21 1/2	24	28
18 1/2 to 21.....	3 1/2	2	3	3 1/2	4 1/2	5 1/2	6 1/2	7	8	9	10	11 1/2	13	14 1/2	16	17 1/2	18 1/2	19 1/2	21 1/2	24 1/2	28 1/2	33
21 1/2 to 24.....	4	2 1/2	3	4	5 1/2	6 1/2	7 1/2	8	9	10	11	12 1/2	14 1/2	16	18	19 1/2	21 1/2	23 1/2	26	29 1/2	34	40
24 1/2 to 27.....	4 1/2	2 1/2	3 1/2	4 1/2	5 1/2	6 1/2	7 1/2	8	9	10	11	12 1/2	14 1/2	16	18	20	22	23 1/2	26	30	35	42
27 1/2 to 30.....	5	2 1/2	4	5	6 1/2	7 1/2	8	9	10	11	12 1/2	14 1/2	16	18	20	22	23 1/2	26	30	35	42	50
30 1/2 to 33.....	5 1/2	2 1/2	4	5 1/2	6 1/2	7 1/2	8	9	10	11	12 1/2	14 1/2	16	18	20	22	23 1/2	26	30	35	42	50
33 1/2 to 36.....	6	3	4 1/2	5	6 1/2	7 1/2	8	9	10	11	12 1/2	14 1/2	16	18	20	22	23 1/2	26	30	35	42	50
36 1/2 to 42.....	7	4	5	6	7 1/2	8 1/2	9	10	11	12 1/2	14 1/2	16	18	20	22	23 1/2	26	30	35	42	50	60
42 1/2 to 48.....	8	4	6	8	11	14	18	19	21	25	28	31	35	38	41	46	51	56	61	66	72	84
48 1/2 to 54.....	9	6	7	8	12	16	20	22	24	28	31	35	39	43	47	51	56	61	66	72	84	100
54 1/2 to 60.....	10	6	8	10	15	19	24	26	29	34	38	43	47	52	56	61	66	72	78	84	100	120
60 1/2 to 66.....	11	6	8	11	16	21	28	28	31	36	41	46	51	56	61	66	72	78	84	100	120	150
66 1/2 to 72.....	12	6	8	11	16	21	28	28	31	36	41	46	51	56	61	66	72	78	84	100	120	150
72 1/2 to 78.....	13	6	9	12	17	23	28	31	34	39	45	50	56	61	66	72	78	84	100	120	150	180
78 1/2 to 84.....	14	7	10	13	18	24	30	33	36	42	48	54	60	66	72	78	84	100	120	150	180	210
84 1/2 to 90.....	15	7	10	13	18	24	30	33	36	42	48	54	60	66	72	78	84	100	120	150	180	210
90 1/2 to 96.....	16	8	11	14	21	28	34	38	41	48	55	61	68	75	81	88	95	102	110	120	150	180
96 1/2 to 102.....	17	8	12	16	22	29	36	41	44	51	58	65	72	79	86	93	100	108	116	126	150	180
102 1/2 to 108.....	18	8	12	16	23	31	38	43	46	54	61	69	76	84	91	99	107	115	124	132	150	180
108 1/2 to 114.....	19	9	13	17	25	33	41	46	49	57	65	73	81	89	96	104	112	120	128	138	150	180
114 1/2 to 120.....	20	9	13	18	26	34	43	48	51	60	68	76	85	93	101	110	118	126	135	144	150	180
120 1/2 to 126.....	21	10	14	18	27	36	45	50	54	63	71	80	89	98	106	115	124	133	142	150	180	210
126 1/2 to 132.....	22	10	15	19	28	38	47	52	56	66	75	84	93	102	111	120	129	138	147	150	180	210
132 1/2 to 138.....	23	10	16	20	30	39	49	54	59	69	78	88	97	107	116	125	134	143	150	180	210	240
138 1/2 to 144.....	24	11	16	21	31	41	51	56	61	71	81	91	101	111	121	131	141	150	180	210	240	270
2 ft. Strip.....	24	10	15	20	30	40	50	55	60	70	80	90	100	110	120	130	140	150	180	210	240	270
144 1/2 to 150.....	25	64	74	85	96	106	116	126	136	146	150	180	210	240
150 1/2 to 156.....	26	67	77	88	99	110	120	131	141	150	180	210	240	270
156 1/2 to 162.....	27	69	80	91	103	114	125	136	147	150	180	210	240	270
162 1/2 to 168.....	28	71	83	94	106	118	129	141	150	180	210	240	270	300

FONTS OF RULE MITERED AT BOTH ENDS

	2 POINT	3 POINT	4 POINT	5 POINT	6 POINT	8 POINT	10 POINT	12 POINT
Font No. 1, 4 pieces each length 1 to 25 ems (inside) by ems.....	\$ 5 10	\$ 6 25	\$ 7 20	\$ 8 40	\$10 25	\$12 90	\$13 90	\$15 80
Font No. 2, 4 pieces each length 1 to 50 ems (inside) by ems.....	13 55	14 95	20 10	23 25	28 50	35 55	40 45	48 20
Font No. 3, 4 pieces each length 1 to 25 ems (outside) by ems*.....	6 00	6 00	6 90	7 90	9 60	11 40	12 75	14 40
Font No. 4, 4 pieces each length 1 to 50 ems (outside) by ems*.....	13 55	16 50	20 00	22 75	27 50	34 20	41 05	47 20

* In Fonts Nos. 3 and 4 the shortest piece in 4, 5 and 6 Point is 2 ems and the shortest piece in 8, 10 and 12 Point is 3 ems. These fonts with miters cut to outside measurements are intended for newspaper use.

Brass Cross Rules and Head Rules

ADVERTISING AND CROSS RULES

Cut any length from any of the faces listed under Head Rules, or any single, double, parallel or triple rule shown in this book.

SIZE	PICA EMS	2 POINT	3 POINT	4 POINT	5 POINT	6 POINT
Single Column 12½ to 15		2½c	4c	5c	6c	7½c
Single Column 15½ to 18		3	4½	5½	7	8½
Double Column 24½ to 27		4½	6½	8	10	12½
Double Column 27½ to 30		5	7	9	11	13½
Triple Column 36½ to 42		7	10	13	16	19
Triple Column 42½ to 48		8	11	14	18	21

No. 1002 _____ 2 Point

No. 1022 _____ 2 Point

No. 1042 _____ 2 Point

No. 1062 _____ 2 Point

No. 1082 _____ 2 Point

No. 1402 _____ 2 Point

BRASS HEAD RULES

The following list prices are for any single, double, parallel or triple rule shown in this book. Regular sizes using 13 em column and 6 point column rule. For other bodies and lengths, see Table I on page 1109.

SIZE	PICA EMS	3 POINT	4 POINT	5 POINT	5 1-2 POINT	6 POINT	7 POINT	8 POINT
Four-column 53½		\$0 12	\$0 16	\$0 20	\$0 22	\$0 24	\$0 28	\$0 31
Five-column 67		16	21	26	28	31	36	41
Six-column 80½		18	24	30	33	36	42	48
Seven-column 94		21	28	34	38	41	48	55
Eight-column 107½		23	31	38	43	46	54	61
Nine-column 121		27	36	45	50	54	63	71

No. 1064 _____ 4 Point

No. 1408 _____ 3 Point

No. 1404 _____ 4 Point

No. 1406 _____ 6 Point

No. 1454 _____ 4 Point

No. 1456 _____ 6 Point

No. 1414 _____ 4 Point

No. 1415 _____ 5 Point

No. 1416 _____ 6 Point

No. 1423 _____ 3 Point

No. 1424 _____ 4 Point

No. 1425 _____ 5 Point

No. 1426 _____ 6 Point

No. 1434 _____ 4 Point

No. 1435 _____ 5 Point

No. 1436 _____ 6 Point

Cutting, Scoring and Perforating Rules

BRASS SCORING RULES

2 Point, per foot	\$0 10	4 Point, per foot	\$0 20
3 Point, per foot	15	6 Point, per foot	30

PRICE LIST OF STEEL CUTTING AND SCORING RULE

Cutting Rules

PRICES PER FOOT	3 POINT	3 POINT	4 POINT	5 POINT
Soft (face in center)	No. 102 10 cents	No. 103 15 cents	No. 104 20 cents	No. 106 25 cents
Soft (face on side)	No. 202 10 cents	No. 203 15 cents	No. 204 20 cents	No. 206 25 cents
Hard, black (face in center)	No. 112 15 cents	No. 113 22 cents	No. 114 30 cents	No. 116 35 cents
Hard, black (face on side)	No. 212 15 cents	No. 213 22 cents	No. 214 30 cents	No. 216 35 cents
Hard, polished (face in center)	No. 122 25 cents	No. 123 35 cents	No. 124 45 cents	No. 126 50 cents
Hard, polished (face on side)	No. 222 25 cents	No. 223 35 cents	No. 224 45 cents	No. 226 50 cents

Scoring or Creasing Rules

PRICES PER FOOT	3 POINT	3 POINT	4 POINT	5 POINT
Soft	No. 132 10 cents	No. 133 15 cents	No. 134 20 cents	No. 136 25 cents
Hard, black	No. 142 15 cents	No. 143 22 cents	No. 144 30 cents	No. 146 35 cents

PRICE LIST OF BRASS LEADS AND SLUGS

POINTS	STRIPS	CUT TO MEASURE	LABOR SAVING
1	\$0 85	\$1 25	\$1 75
1½	80	1 15	1 60
2	75	1 00	1 25
3	75	1 00	1 25
4	75	95	1 20
6	75	95	1 20

Cut to Measure is 10 ems or longer and not less than one pound of a length, otherwise Labor-Saving prices will prevail. A regular Labor-Saving font of 2 point brass leads contains 73 pieces each length 4 to 25 ems inclusive.

PERFORATING RULES

No. 800, brass, 2 point, per foot	\$0 15
No. 801, brass, 3 point, per foot	22½
No. 802, steel, 2 point, per foot	40
No. 803, steel, 3 point, per foot	50
No. 804, steel, 2 point, per foot	40
No. 805, steel, 3 point, per foot	50
No. 806, steel, 2 point, per foot	40
No. 807, steel, 3 point, per foot	50

Steel Perforating Rule also put up in fonts of 4 feet cut to please ems of assorted lengths. Price per font: 2 point, \$2.00; 3 point, \$2.50.

BRASS RULE FOR ROGERS ATTACHMENT TO THE LINOTYPE

The Rogers Attachment to the Linotype machine casts a slot in the linotype slugs so that this low brass rule (which is one-fifth the height of regular rule) can be inserted in the slug.

2 Point, per foot	\$0 06
2 Point, per pound (56½ feet)	3 00
2 Point, cut labor saving, per pound	4 50
1½ Point, per foot	05
1½ Point, per pound (70 feet)	3 50
1½ Point, cut labor saving, per pound	5 00

STEEL CUTTING RULE

Soft, or Hard Black Steel Cutting Rule

Hard and Polished Steel Cutting Rule

PERFORATING RULE

Brass Nos. 800 and 801 Steel Nos. 802 and 803

Steel Nos. 804 and 805

Steel Nos. 806 and 807

2 Point Brass

3 Point Brass

4 Point Brass

6 Point Brass or Metal

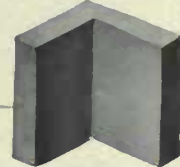

12 Point Brass or Metal

BRASS AND METAL CORNER QUADS

The use of Corner Quads insures a better junction of mitered corners by preventing them from slipping past each other. They are made in both brass and type metal and sold at the following prices:

Brass Corner Quads, 2, 3 or 4 point body, per set of four	\$0 20
Brass Corner Quads, brazed, 6 point, per set of four	40
Brass Corner Quads, brazed, 12 point, per set of four	75
Metal Corner Quads, 6 or 12 point body, per set of four	15

Brass Dash Rules and Column Rules

BRASS DASH RULES

Cut any length face, from any single, double, parallel or triple rule shown in this book.
Prices given below are for dash rules cut 12½ to 15 ems. For other bodies and lengths add 5 cents for each piece to price in Table I on page 1109.

2 Pt. 1002A		7½ cts.	2 Pt. 1002C		7½ cts.
2 Pt. 1002B		7½ cts.	2 Pt. 1002D		7½ cts.
2 Pt. 1082B		7½ cts.	2 Pt. 1082D		7½ cts.
3 Pt. 1403B		9 cts.	3 Pt. 1403D		9 cts.
4 Pt. 1414B		10 cts.	4 Pt. 1414D		10 cts.
2 Pt. 1422B		7½ cts.	2 Pt. 1422D		7½ cts.
3 Pt. 1423B		9 cts.	3 Pt. 1423D		9 cts.
4 Pt. 1424B		10 cts.	4 Pt. 1424D		10 cts.
4 Pt. 1434B		10 cts.	4 Pt. 1434D		10 cts.

BRASS COLUMN RULES

PRICE LIST

Regular sizes using 13 em column
The usual style has a notch over D to allow for Foot Slug

SIZE	IN.	6 PT.	7 PT.	8 PT.	9 PT.	10 PT.
4-column 13¼	\$0 38	\$0 44	\$0 50	\$0 56	\$0 62	
5-column 17¼	48	56	63	71	78	
6-column 19¼	53	62	70	78	87	
7-column 21¼	58	68	77	86	95	
8-column 23¼	63	73	83	93	1 03	
9-column 25¼	69	79	90	1 01	1 12	

Deduct 2 cents from above prices for Column Rules without notch D.

See Table I on page 1109 for prices on other bodies and lengths, to which must be added 2 cents each for notch over D. Notch under for Brass Reglets, 5 cents extra (see Style 12). Lug for perfecting press, 10 cents extra (see Styles 11 to 15). Lug and notch under for perfecting press, 15 cents extra (see Style 12). Prices for all Column Rules are figured on the basis of length over all.

BEVELED LINOTYPE COLUMN RULES

(With notch, as per Style 10)

SIZE	LENGTH	5X6 PT.	6X7 PT.	7X8 PT.
6-column....	19¼ in.	\$0 74	\$0 86	\$0 98
7-column....	21¼ in.	81	95	1 07
8-column....	23¼ in.	88	1 02	1 16

Beveled Column Rules for linotype matter, figure according to Tables H and I for the largest body (5x6 figures as 6 Point). Add 40 per cent for beveling, to which must

be added 2 cents each for notch over D. Lug for perfecting press, 10 cents extra (see Style 11). Lug and notch under for perfecting press, 15 cents extra (see Style 12). Prices for all Column Rules are figured on the basis of length over all.

Column Rule, Style 10, with Regular Head Rule

Column Rule, Style 11, with Regular Head Rule

Column Rule, Style 12. Head Rule with Brass Slug or Special Grooved Head Rule, Style 4

Column Rule, Style 13. Special Grooved Head Rule, Style 5

Column Rule, Style 14. Special Notched Head Rule, Style 8

Column Rule, Style 15. Special Notched Head Rule, Style 7

BRASS AND METAL FOOT SLUGS

12 Point, Metal	Single Column \$0 04	Double Column \$0 06	12 Point, Brass	Single Column \$0 15	Double Column \$0 25
18 Point, Metal	05	07	18 Point, Brass	20	30
24 Point, Metal	06	08	24 Point, Brass	25	35

Slotted Corners and Mitered Panels

BRASS SQUARE CORNERS

For plain face brass rule. Made like a corner quad and cut from a solid block of brass

The 1 and 1½ are faced with bevel on outside. 1, 1½, 2, 3, 4 and 6 Point, 18 Point Body, per set of four, \$0 35

1 on 3 Pt.
No. 11

1½ on 3 Pt.
No. 11½

2 Point
No. 21

3 Point
No. 31

4 Point
No. 41

8, 10 and 12 Point, 24 Point Body, per set of four \$0 50

6 Point
No. 61

8 Point
No. 81

10 Point
No. 101

12 Point
No. 121

18 Point
No. 181

12 and 18 Point, 36 Point Body, per set of four \$0 75

12 Point
No. 127

SLOTTED BRASS CORNERS

Per Set of Four: 2 to 6 Point—4-em leg \$0 35; 6-em leg \$0 50

2 Point
No. 1152

3 Point
No. 1153

SPECIAL SIZES

4 Point
No. 1154

6 Point
No. 1156

2 Point
No. 1212

3 Point
No. 1213

4 Point
No. 1214

6 Point
No. 1216

Slotted corners can be made to order from any rule. Give total length of leg and length of outside leg. Solid panels like one around this specimen can also be furnished. For price, figure pieces according to prices in Tables H or I and add 30 cents per set or page for slotting. Minimum price, 35 cents per set.

Rule No. 1236. Slotted page this size, 18x34 ems, 79 cents.

See page 1109 for price list of fonts of Panel Rule

PANEL RULE SAVES COMPOSITOR'S TIME—AND THE JOB

MITERED BOTH ENDS

SAMPLE OF PANEL RULE

One Point Face

2-PT. RULE 2082

Two Point Body

SHOULDER ON OUTSIDE

MITERED BOTH ENDS

Save Time

FOUR PIECES EACH
1 TO 50 EMS

COSTS ONLY
\$13 55 LIST

Save Money

A full size Rule Case holds pieces from 1 to 50 ems. Price \$1 15

Brazed Corners for Brass Rule

BRASS BRAZED CORNERS

The 2, 3 and 4 Point Corners are made 2 by 4 ems pica long

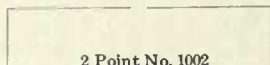

2 Point No. 1002

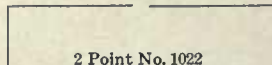

2 Point No. 1022

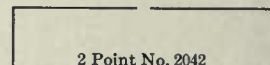

2 Point No. 2042

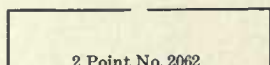

2 Point No. 2062

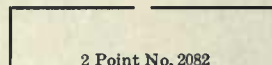

2 Point No. 2082

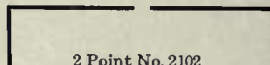

2 Point No. 2102

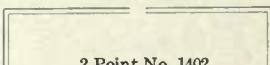

2 Point No. 1402

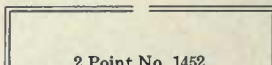

2 Point No. 1452

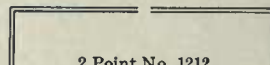

2 Point No. 1212

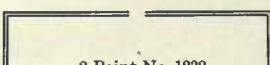

2 Point No. 1232

2 Point No. 1412

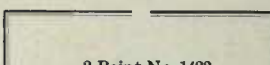

2 Point No. 1422

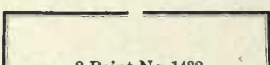

2 Point No. 1432

PRICES
Per Set of Four

2, 3, 4 or 6 Point . . \$0 50
8, 10 or 12 Point . . . 60
18 Point 75

**AMERICAN
TYPE FOUNDERS CO.**

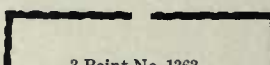

3 Point No. 1363

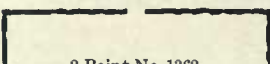

2 Point No. 1362

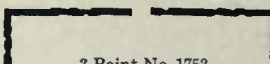

3 Point No. 1753

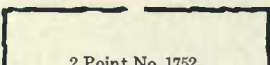

2 Point No. 1752

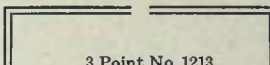

3 Point No. 1213

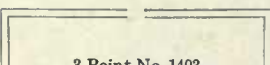

3 Point No. 1403

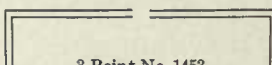

3 Point No. 1453

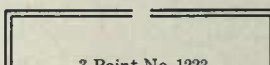

3 Point No. 1223

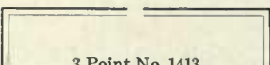

3 Point No. 1413

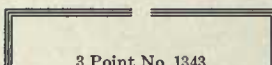

3 Point No. 1343

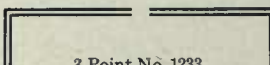

3 Point No. 1233

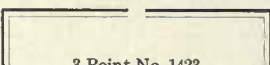

3 Point No. 1423

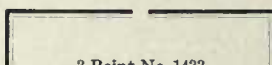

3 Point No. 1433

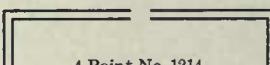

4 Point No. 1214

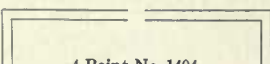

4 Point No. 1404

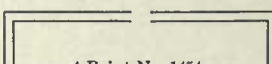

4 Point No. 1454

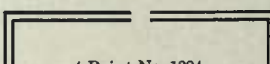

4 Point No. 1224

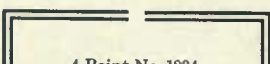

4 Point No. 1234

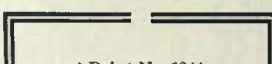

4 Point No. 1244

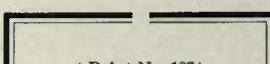

4 Point No. 1274

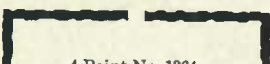

4 Point No. 1364

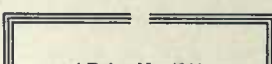

4 Point No. 1344

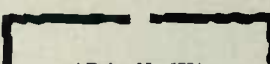

4 Point No. 1754

Brazed Corners for Brass Rule

BRASS BRAZED CORNERS

The 4, 5 and 6 Point Corners are made 2 by 4 ems pica long

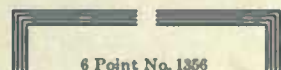
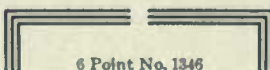
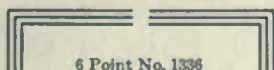
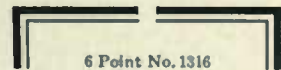
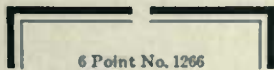
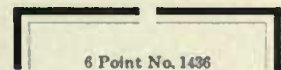
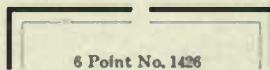
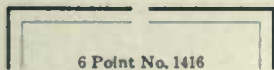
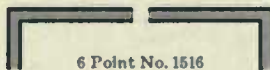
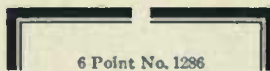
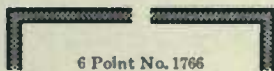
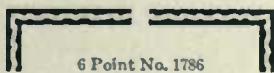
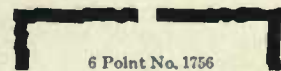
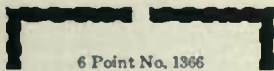
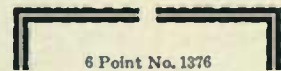
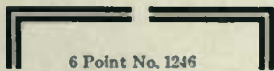
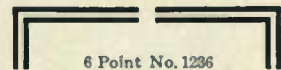
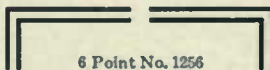
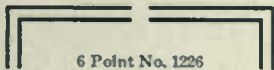
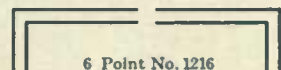
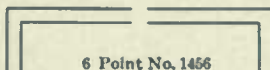
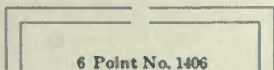
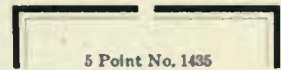
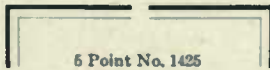
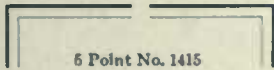
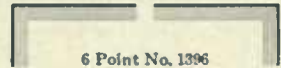
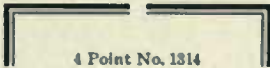
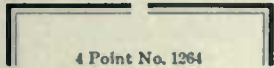
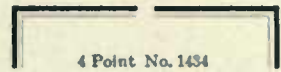
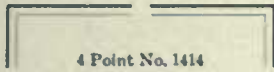

Brazed Corners for Brass Rule

BRASS BRAZED CORNERS

The 8, 10 and 12 Point Corners are made 2 by 4 ems pica long

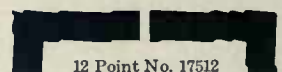
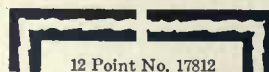
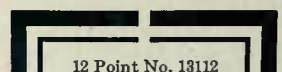
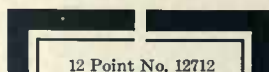
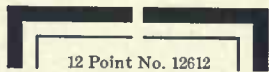
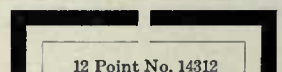
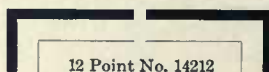
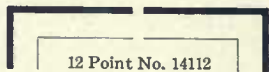
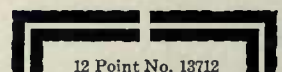
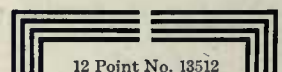
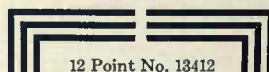
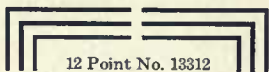
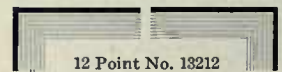
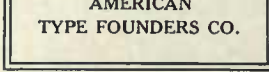
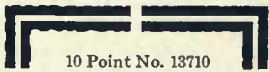
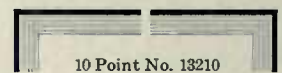
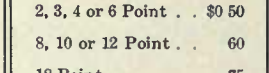
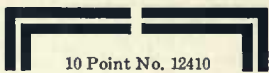
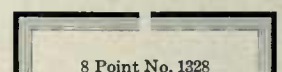
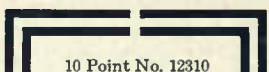
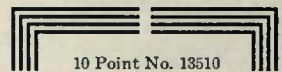
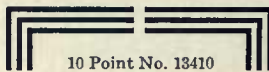
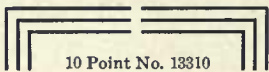
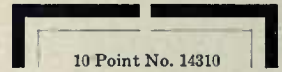
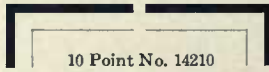
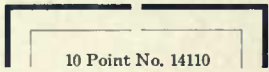
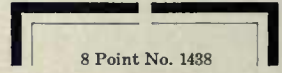
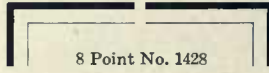
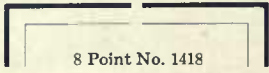
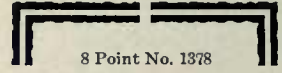
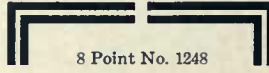
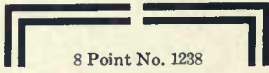
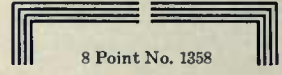
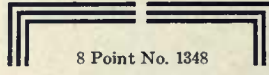
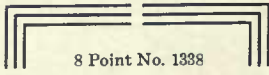

PRICES
Per Set of Four

2, 3, 4 or 6 Point . . .	\$0 50
8, 10 or 12 Point . . .	60
18 Point	75

**AMERICAN
TYPE FOUNDERS CO.**

Brazed Corners for Brass Rule

BRASS BRAZED CORNERS

12 Point—2 by 4 ems pica. Per Set of Four, 60c

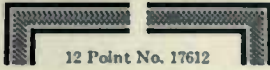

12 Point No. 17612

12 Point No. 17912

12 Point No. 17712

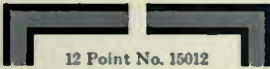

12 Point No. 15012

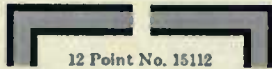

12 Point No. 15112

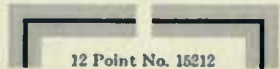

12 Point No. 15212

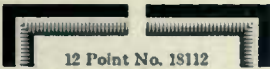

12 Point No. 18112

12 Point No. 18212

12 Point No. 18312

18 Point
No. 17818

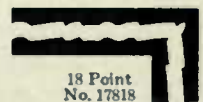
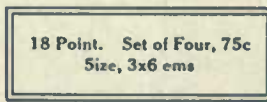

18 Point
No. 17818

18 Point No. 13418

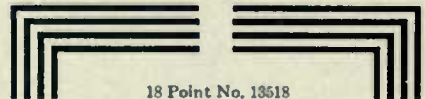

18 Point No. 13518

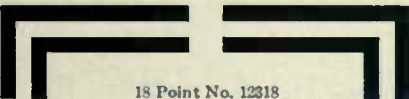

18 Point No. 12318

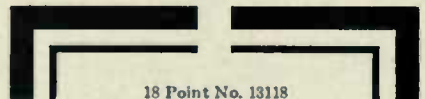

18 Point No. 13118

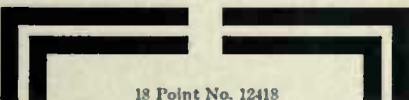

18 Point No. 12418

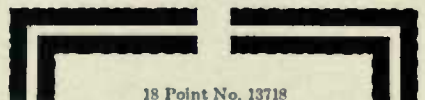

18 Point No. 13718

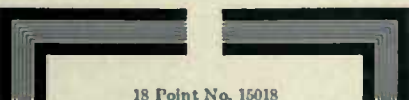

18 Point No. 15018

18 Point No. 18118

18 Point No. 15118

18 Point No. 18218

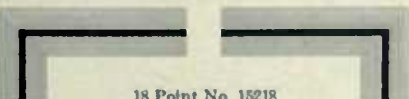

18 Point No. 15218

18 Point No. 18318

Round Corners for Brass Rule

BRASS ROUND CORNERS

Made on 12 Point Solid Body. Per Set of Four, 35 Cents

The final figure indicates the body of the rule, viz: Corner S1002 matches 2 Point Brass Rule No. 1002.
Be sure and add the Initial S before the number if Round Corners are desired on 12 Point solid body.

BRASS ROUND CORNERS

18 Point Full Mortised Body. Per Set of Four, 50 Cents

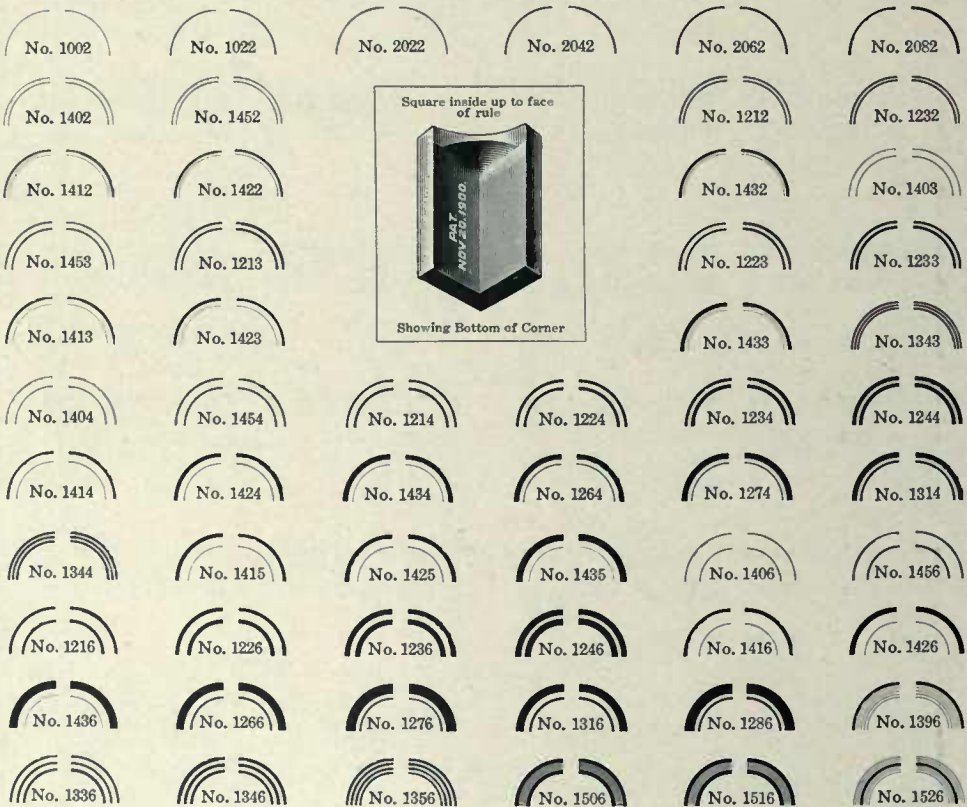

The final figure indicates the body of the rule, viz: Corner No. 1002 matches 2 Point Brass Rule No. 1002.

Round Corners for Brass Rule

BRASS ROUND CORNERS

24 Point Full Mortised Body.

8, 10 and 12 Point. Per set of four . . . \$0 60

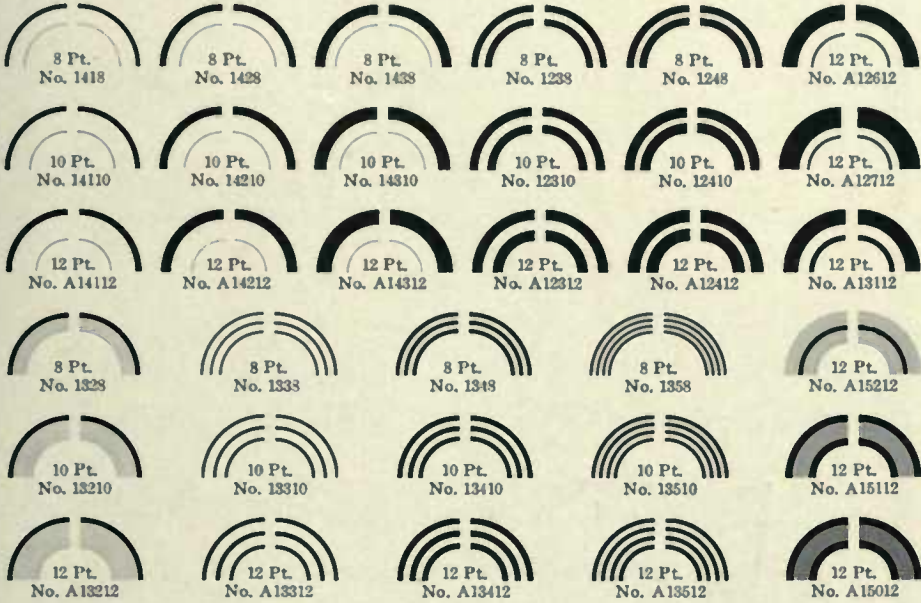

In ordering Round Corners for 12 Point Brass Rule, be sure to add the initial A before the number, if Round Corners are desired on 24 Point body.

36 Point Full Mortised Body.

Per set of four: 12 Point . . . \$0 75; 18 Point . . . \$1 00

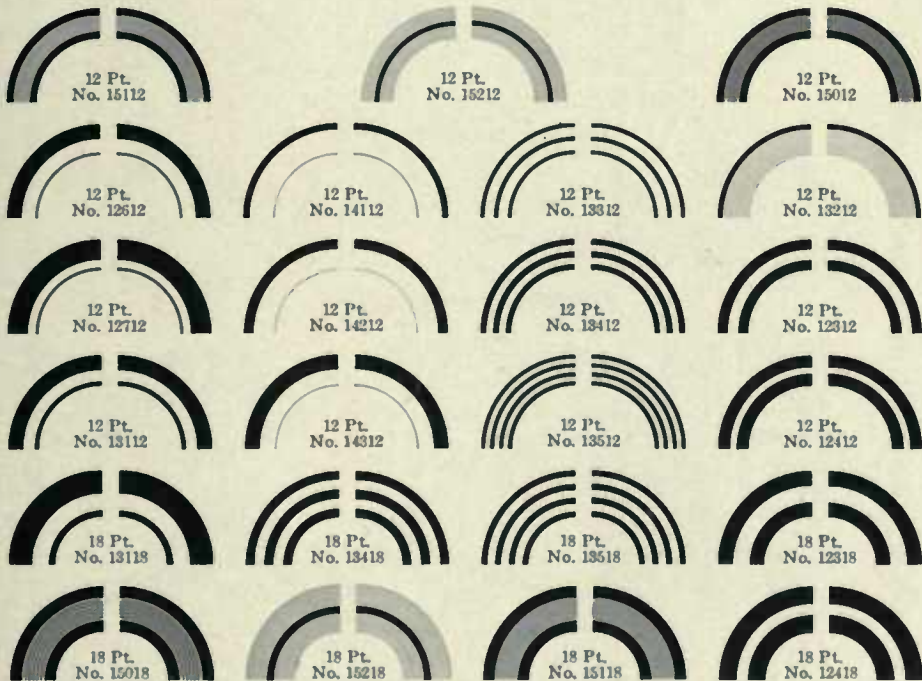

See pages 1122 and 1123 for specimens of Round Corners for Series No. 178 and 179

Fullface Brass Round Corners

BRASS ROUND CORNERS

For use with Fullface Brass Rule

These Corners are $1\frac{1}{2} \times 6\frac{1}{2}$ ems. Two make a single 13-em column.

All of the above Round Corners, per Set of Four, 50 Cents

Round Corners on 12 Point Solid Body

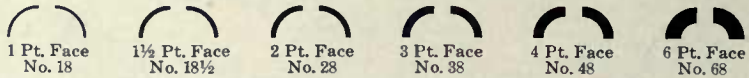

Made on Solid 12 Point Body. Per Set of Four, 35 Cents

Brass Round Corners	
Per set of four, Mortised body	
2, 3, 4 and 6 point.....	\$0 50
8 and 10 point.....	60
12 point.....	75
18 point.....	1 00

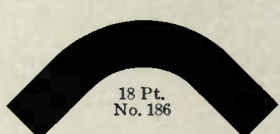
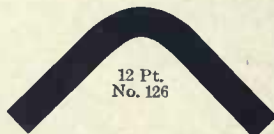
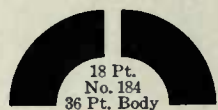
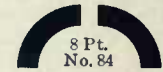
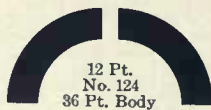

Brass Diagonal Corners and Squares

2 Pt. No. 22
12 Pt. Body

3 Pt. No. 32
12 Pt. Body

4 Pt. No. 42
12 Pt. Body

6 Pt. No. 62
12 Pt. Body

12 Point No. 122
24 Pt. Body

12 Pt. No. 123
36 Pt. Body

2 Pt. No. 23
18 Pt. Body

3 Pt. No. 33
18 Pt. Body

4 Pt. No. 43
18 Pt. Body

6 Pt. No. 63
18 Pt. Body

BRASS DIAGONAL CORNERS
2, 3, 4 and 6 Point

Per set of four 35 cents
12 Point, per set of four 50 cents

BRASS SQUARES

12, 18 and 24 Point, per set of four, 35 cents. 36 Point, 50 cents

OTHER BRASS CORNERS

No. 11
2 point on top
12 point on side
Set of four, 60 cts.

No. 12
2 point on top
6 point on side
Set of four, 60 cts.

No. 13
2 point on top
6 point on side
Set of four, 60 cts.

No. 14
2 point on top
12 point on side
Set of four, 60 cts.

BRASS CENTER PIECES

For use with Plain Face Brass Rule

6 Pt. No. 16
50 cents per pair

6 Pt. No. 17
50 cents per pair

8 Pt. No. 20
50 cents per pair

2 Pt. No. 19
50 cents per pair

4 Pt. No. 18
50 cents per pair

Rugged Brass Rule

6 Point No. 1756

4 Point No. 1754

3 Point No. 1753

2 Point No. 1752

1½ Point No. 1751½

1 Point No. 1751

ROUND CORNERS

1 Point No. 1751

1½ Point No. 1751½

2 Point No. 1752

3 Point No. 1753

4 Point No. 1754

6 Point No. 1756

The 1 and 1½ Point are 1½x6½ ems outside. The body is too thin to allow making the inside square, as in the larger sizes. 1 and 1½ Point corners, per set of four, 50 cents.

The 2, 3, 4 and 6 Point are the regular patented corner, sizes 1½x6½ outside. Price, per set of four, 50 cents. For prices of Labor-Saving Fonts see page 1108.

12 Point
No. 17612
Per set of four
76 cents

12 Point
No. 13612
Per set of four
75 cents

Labor-Saving Fonts do not contain Miters, Round or Brazed Corners for these Rugged Rules are made in all bodies, except 1 and 1½ Point. Per set of four, 2, 3, 4 and 6 Point, 50 cents; 12 Point, 60 cents.

Brazed Corners for these Rugged Rules are made in all bodies, except 1 and 1½ Point. Per set of four, 2, 3, 4 and 6 Point, 50 cents; 12 Point, 60 cents.

Strip Rule is sold at the regular prices per foot as follows: 1 Point, 5 cents; 1½ Point, 7½ cents; 2 Point, 10 cents; 3 Point, 15 cents; 4 Point, 20 cents; 6 Point, 30 cents, and 12 Point, 60 cents.

4 Point No. 1364

6 Point No. 1366

2 Point No. 1362

3 Point No. 1363

1 Point No. 1361

1½ Point No. 1361½

1 Point No. 1361

1½ Point No. 1361½

2 Point No. 1362

3 Point No. 1363

4 Point No. 1364

6 Point No. 1366

Fancy Rule with Round Corners

BRASS ROUND CORNERS

Price, per Set of Four, 6 Point, 50c; 12 Point, 75c; 18 Point, \$1.00

Brass Brazed Corners are made for this rule, and are shown on pages 1114 to 1117. Fonts are put up without Miters or Round Corners, which are sold separately in sets.

Brass Round Corners for this Series of Rule are on 36 Point mortised body.

For prices of Labor-Saving Fonts of Rule see page 1108

18 POINT RULE

Rule larger than 12 Point is not called for in regular fonts in sufficient quantities to make it advisable to carry regular scheme fonts in stock. It is sold by the piece, according to prices in Tables H and I on page 1109.

As a basis for figuring we give below schemes for fonts of 18 Point rule, weighing approximately 2, 5 and 10 pounds.

8 POUND FONT

1 to 4 ems by one-half ems—4 pieces each.
5 to 14 ems by ems—2 pieces each.

The above pieces (see Tables H and I on page 1109), amount to \$4.44.

5 POUND FONT

1 to 4 ems by one-half ems—4 pieces each.
5 to 10 ems by ems—3 pieces each.
11 to 18 ems by ems—2 pieces each.

The above pieces (see Tables H and I on page 1109), amount to \$7.55.

10 POUND FONT

1 to 4 ems by one-half ems—4 pieces each.
5 to 18 ems by ems—3 pieces each.
19 to 25 ems by ems—2 pieces each.

The above pieces (see Tables H and I on page 1109), amount to \$13.21.

Miters (18 Point), 8½ ems piece long inside, would amount to 72 cents per set and 5 em miters \$1.04 per set, figured from Table H (using outside measure) and the charge for mitering in Table F.

18 Point No. 17818. Per foot 90 cents

6 Point No. 1786. Per foot 30 cents

12 Point No. 17812. Per foot 60 cents

PRICES OF LABOR-SAVING FONTS

Without Miters or Round Corners

State whether Miters or Round Corners are desired, giving number of fonts or sets of Miters and sets of Round Corners

POINT			POINT		
	6	12		6	12
1 lb font.....	\$1 80	\$1 65	Font Miters.....	60c	60c
2 lb font.....	3 50	3 15	Sets of Miters in Font.....	3	2
3 lb font.....	5 05	4 50	Price Single Sets 6 ems and under.....	30c	48c
5 lb font.....	7 90	7 20			

6 Point Round Corners, per set of four, 50 cents; 12 Point, 75 cents

6 Point No. 1796. Per foot 36 cents

12 Point No. 17912. Per foot 72 cents

Brass Braces

Complete set, \$5 60

No. 32 30 cts.

No. 31 30 cts.

No. 30 30 cts.

No. 29 30 cts.

No. 28 30 cts.

No. 27 25 cts.

No. 26 25 cts.

No. 25 25 cts.

No. 1 12 cts.

No. 24 25 cts.

No. 2 12 cts.

No. 23 25 cts.

No. 3 12 cts.

No. 22 18 cts.

No. 4 12 cts.

No. 21 18 cts.

No. 5 12 cts.

No. 20 18 cts.

No. 6 12 cts.

No. 19 18 cts.

No. 7 12 cts.

No. 38 12 cts.

No. 18 18 cts.

No. 8 12 cts.

No. 37 12 cts.

No. 17 15 cts.

No. 9 12 cts.

No. 36 12 cts.

No. 16 15 cts.

No. 10 12 cts.

No. 35 12 cts.

No. 15 15 cts.

No. 11 15 cts.

No. 34 12 cts.

No. 14 15 cts.

No. 12 15 cts.

No. 33 12 cts.

No. 13 15 cts.

Sizes of Bodies: Nos. 1 to 15, 6 Point; Nos. 16 to 32, 7 Point; Nos. 33 to 38, 4 Point
Latter made on 6 Point body or heavier, if wanted

Brass Newspaper Dashes

No. 302	10 cts.		No. 419	10 cts.
No. 303	10 cts.		No. 330	10 cts.
No. 305	10 cts.		No. 331	10 cts.
No. 306	10 cts.		No. 332	10 cts.
No. 309	10 cts.		No. 414	10 cts.
No. 310	10 cts.		No. 333	10 cts.
No. 311	10 cts.		No. 416	10 cts.
No. 312	10 cts.		No. 334	10 cts.
No. 409	10 cts.		No. 335	10 cts.
No. 313	10 cts.		No. 336	10 cts.
No. 314	10 cts.		No. 337	10 cts.
No. 315	10 cts.		No. 421	10 cts.
No. 316	10 cts.		No. 338	10 cts.
No. 317	10 cts.		No. 339	10 cts.
No. 319	10 cts.		No. 340	10 cts.
No. 320	10 cts.		No. 341	10 cts.
No. 321	10 cts.		No. 342	10 cts.
No. 405	10 cts.		No. 343	10 cts.
No. 322	10 cts.		No. 346	10 cts.
No. 410	10 cts.		No. 344	10 cts.
No. 324	10 cts.		No. 424	10 cts.
No. 324½	10 cts.		No. 425	10 cts.
No. 412	10 cts.		No. 426	10 cts.
No. 411	10 cts.		No. 348	10 cts.
No. 328	10 cts.		No. 355	10 cts.
No. 329	10 cts.		No. 357	10 cts.

All Brass Dashes that are sold for 10 cents each supplied any length for news columns not exceeding 15 ems plea

Brass Circles

BRASS CIRCLES

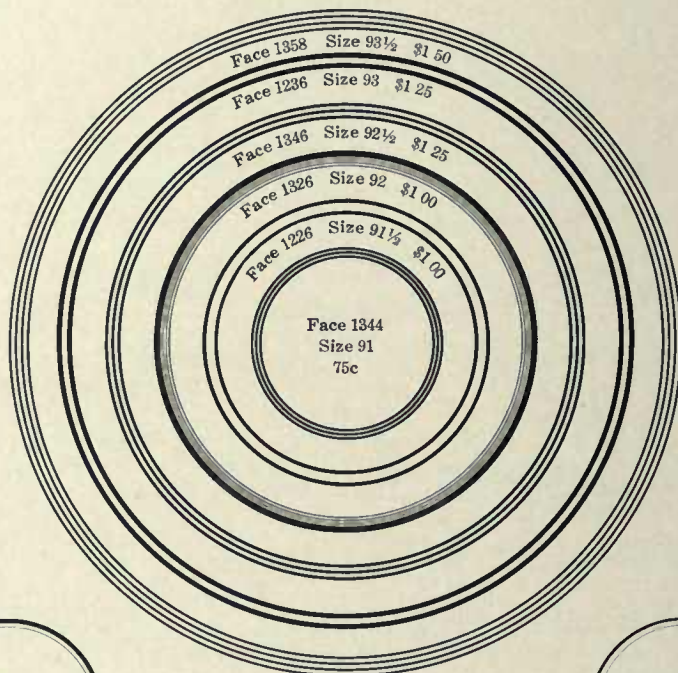

The last figure and fraction in the size number denotes the diameter of the circle in inches.

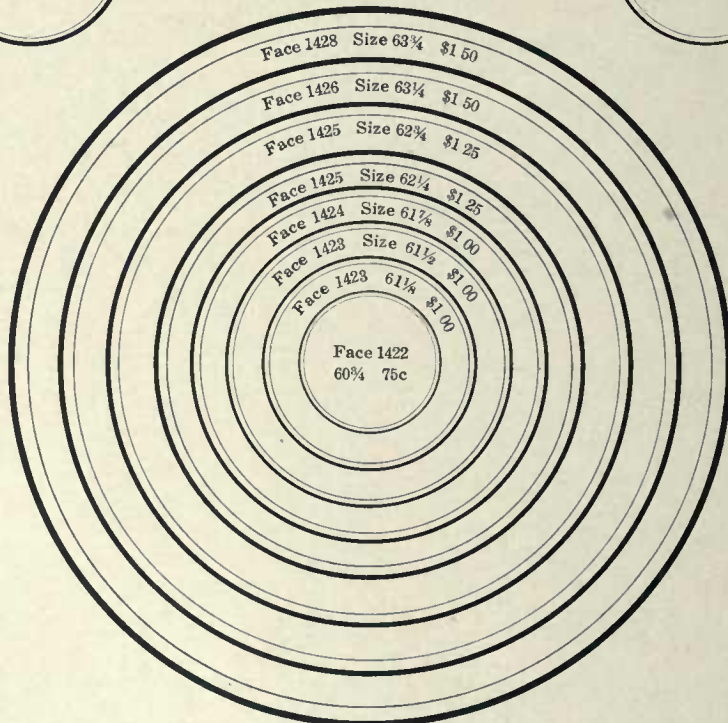

Our Brass Circles are made from seamless brass tubing and can be furnished in one-eighth inch graduations to 2 inches, and in one-quarter inch graduations to 4½ inches. Larger or intermediate sizes are brazed. Any face shown in this book can be furnished. Always give *face* and *size* when ordering.

Brass Circles and Ovals

BRASS CIRCLES

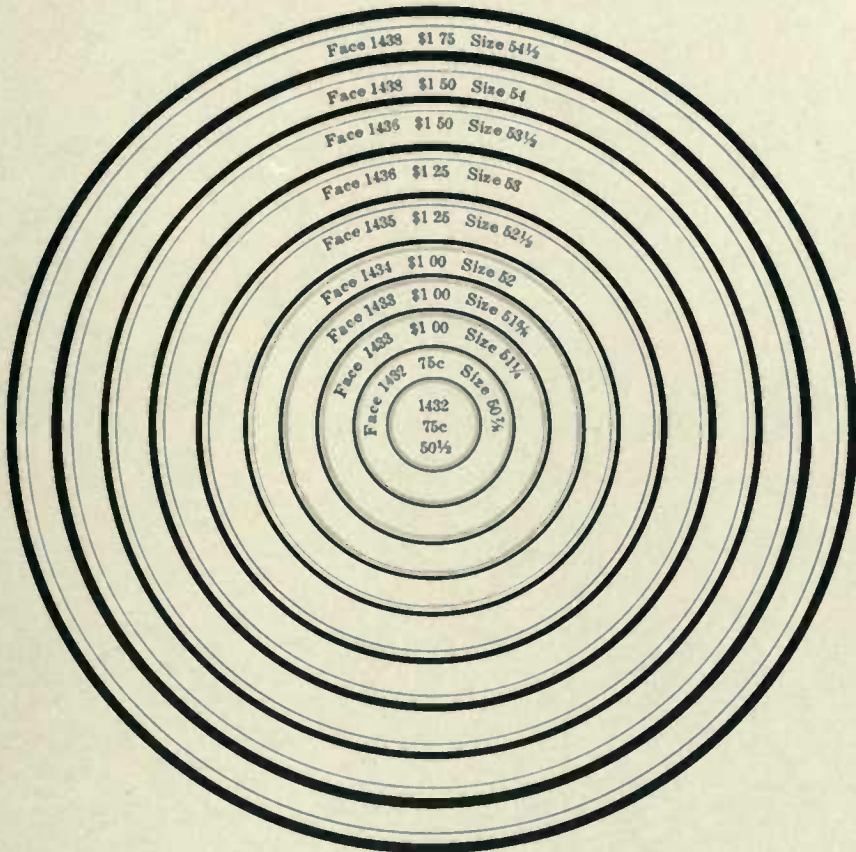

Our Brass Circles are made from seamless brass tubing and can be furnished in one-eighth inch graduations to 2 inches, and in one-quarter inch graduations to 4 1/2 inches. Larger or intermediate sizes are brazed. Any face shown in this book can be furnished to order. Always give face and size when ordering.

BRASS OVALS

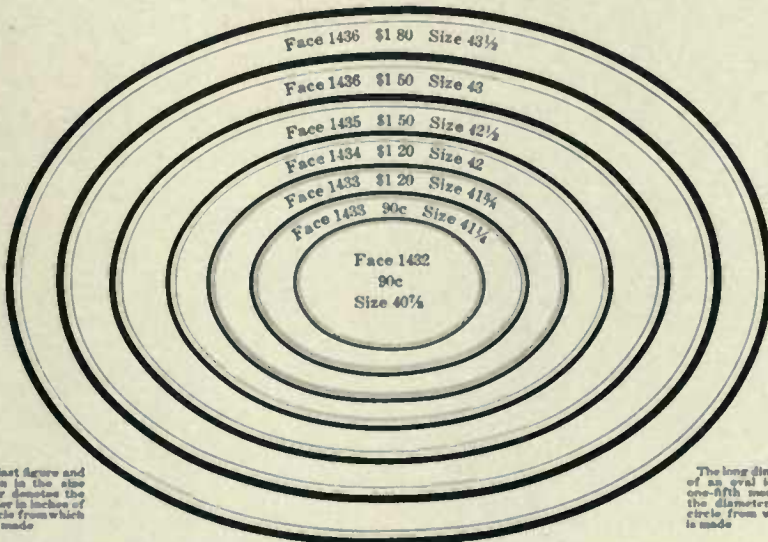

The last figure and fraction in the size number denotes the diameter in inches of the circle from which oval is made

The long dimension of an oval is about one-fifth more than the diameter of the circle from which it is made

Brass Circles and Diamonds

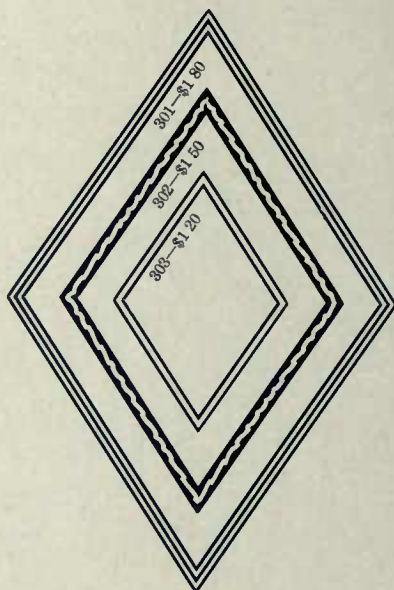
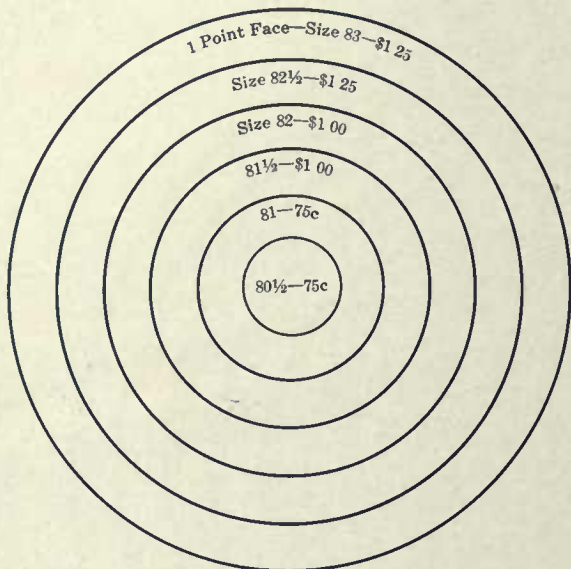

All ovals and diamonds, unless otherwise ordered, will be made in the proportion of 2 by 3, viz: 2 units wide by 3 units long.

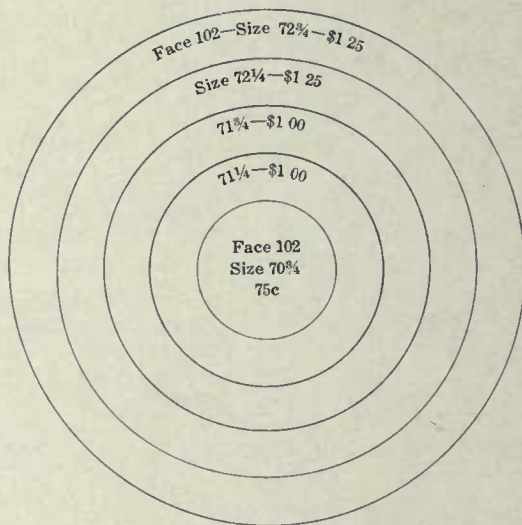
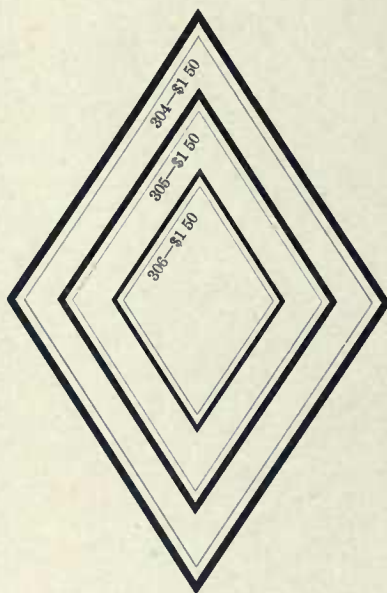

Brass Circles are made from seamless brass tubing and can be furnished in ¼-inch graduations to 2 inches, and in ¼-inch graduations to 4½ inches. Larger or intermediate sizes are brazed.

DIAMETER OR LENGTH DIAMETER OF OVALS AND LENGTH OF DIAMONDS IS FIGURED ON THE LONG WAY OF SAME	CIRCLES		OVALS OR DIAMONDS	
	PLAIN RULE	FANCY RULE	PLAIN RULE	FANCY RULE
6 ems and smaller, 1 inch	\$0 75	\$0 90	\$0 90	\$1 00
7 to 12 ems, 2 inches	1 00	1 25	1 20	1 45
13 to 18 ems, 3 inches	1 25	1 60	1 50	1 90
19 to 24 ems, 4 inches	1 50	1 95	1 80	2 35
25 to 30 ems, 5 inches	1 75	2 30	2 10	2 80
31 to 36 ems, 6 inches	2 00	2 55	2 40	3 25
37 to 42 ems, 7 inches	2 25	2 90	2 70	3 70
43 to 48 ems, 8 inches	2 50	3 25	3 00	4 15

Ovals and diamonds, unless otherwise ordered, will be made in the proportion of 2 by 3, viz: 2 units wide by 3 units long.

Special Brass Rule

ADJUSTABLE DOTTED RULE FOR BLANK WORK

For Use With American Line Type

In blank work when large quantities of leaders are necessary it is customary in some offices to use 2 point dotted or hyphen rule justifying with leads. In 8 and 10 point the use of the 2 point rule necessitates the use of a 1 point lead at the bottom for lining the rule with the type. The 2 point side face rule for 8 point type using a 6 point slug to justify and the 4 point center face rule for 10 point type using a 6 point slug to justify saves considerable time. Other examples are also shown. For prices of strip and labor saving rule see page 1108.

Six Point

(Using regular 2 point Dotted Rule No. 1032 with two 2 point leads above rule to justify.)

Eight Point

(Using 4 point Dotted Rule No. 1034 with two 2 point leads to justify, or one 4 point lead.)

Ten Point

(Using Special 3 Point Dotted Rule No. 4033 with two 2 point leads and one 3 point lead to justify.)

Twelve Point

(Using regular 2 Point Dotted Rule No. 1032 with one 2 point lead below rule and one each 2 point lead and 6 point slug above rule.)

Six Point

(Using Special 3 Point Dotted Rule No. 4033 with one 3 point lead to justify.)

Eight Point

(Using Special 2 Point Side Face Dotted Rule No. 2032 with one 6 point slug to justify.)

Ten Point

(Using 4 Point Dotted Rule No. 1034 with one 6 point slug to justify.)

Twelve Point

(Using Special 4 Point Dotted Rule No. 4034 with one 2 point lead below rule and one 6 point slug above rule.)

WE MAKE Brass Rule to fit and work with French Cast Squares, Quadruple Cast Squares, Boston Breton Cast Squares, Cast Panel Pieces, Uniform Rule Cast Corners, etc., as shown in many uses in the display pages of this catalogue. This rule and the various cast corners are great time savers, as the printers having used them will testify.

The American has issued a beautifully printed 32-page booklet entitled "Nuggets" which shows the complete line of Cast Corners, etc., in practical use with Brass Rule. You may obtain this valuable booklet by writing for it.

INTERLOCKING MITERS FOR BRASS RULE

With regular miters care must be taken to prevent slipping at the corners which can be overcome with use of corner quads when space permits this use. The Interlocking Miter absolutely prevents slipping as the dovetails interclose holding the rules firmly in position. The use of these miters is becoming more general both for special pages and for sets of panel rule.

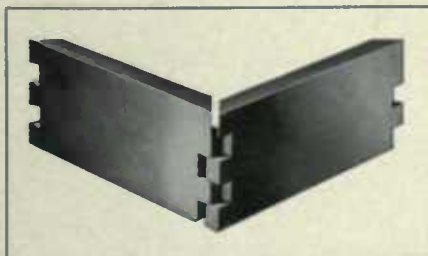

List Prices of Interlocking Miters

These are sold at the price per piece in Tables II and I according to length of rule used plus the following charges for mitering per page or per set of miters.

Pages	1 to 5 1/2 Ft. Per Page	6 to 12 Point Per Page	14 to 19 Point Per Page	Over 18 Ft. Per Page
1 to 8	\$0 18	\$0 24	\$0 30	\$0 35
9 to 16	17	23	29	34
17 to 32	16	22	28	33
Over 32	15	21	27	32

AMERICAN TYPE FOUNDERS COMPANY

BRASS RULE FOR TYPE BORDERS

Stylus Border 6 Point Rule. Per foot \$0.30

Linear Border No. 2 6 Point Rule. Per foot \$0.45

Linear Border No. 2 12 Point Rule. Per foot \$0.90

Linear Border 6 Point Rule. Per foot \$0.36

Linear Border 12 Point Rule. Per foot \$0.72

Triple Line Border 6 Point Rule. Per foot \$0.30

Triple Line Border 12 Point Rule. Per foot \$0.60

3 Point on 6 Point Mercantile Border No. 49 6 Point Rule. Per foot \$0.30

6 Point Mercantile Border No. 257 6 Point Rule. Per foot \$0.30

12 Point Mercantile Border No. 236 12 Point Rule. Per foot \$0.60

6 Point Monotone Border No. 1 6 Point Rule. Per foot \$0.30

Schuil Border 6 Point Rule. Per foot \$0.30

6 Point Acme Border 6 Point Rule. Per foot \$0.30

12 Point Acme Border 12 Point Rule. Per foot \$0.60

12 Point Panel Border 12 Point Rule. Per foot \$0.60

LABOR SAVING FONTS
Regular scheme fonts will be furnished at prices on page 1108
Except Rule for Linear Border

Brass and Copper Thin Spaces

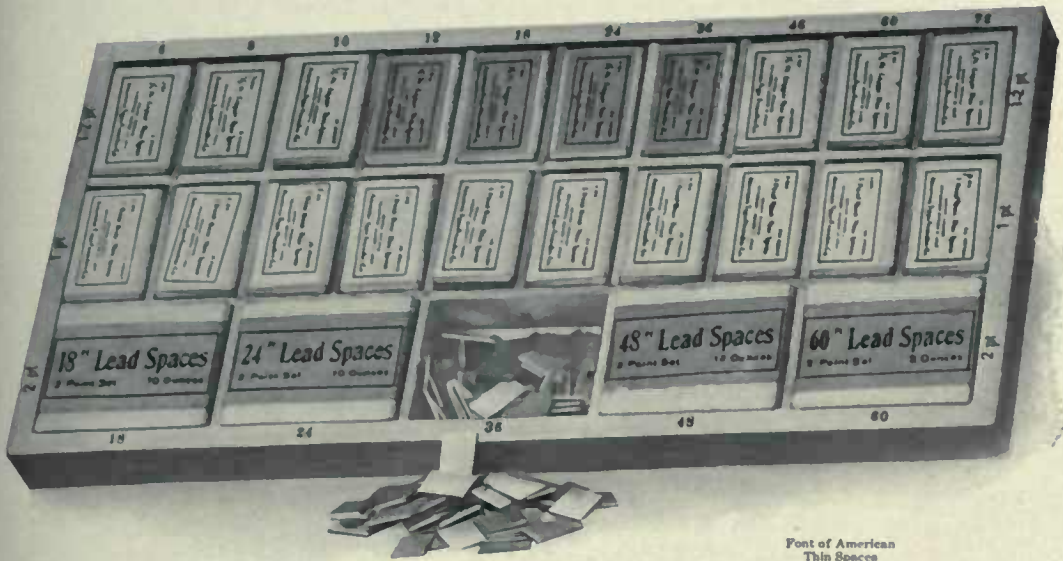

Font of American Thin Spaces

BRASS AND COPPER THIN SPACES

Make justification so easy that no office should be without them

That these 1/2 Point Copper and 1 Point Brass Thin Spaces may be readily distinguished, the 1/2 Point Spaces are made of Copper and the 1 Point Spaces are made of Brass.

Style of Fonts Nos. 1, 2 and 3

Assortment No. 1. 1/2 Point Copper Thin Spaces. This font includes assortment of 6, 8, 10, 12, 14, 16, 18, 20, 24, 30, 36, 42, 48, 60 and 72 Point sizes, put up in wooden case, 16 ounces.

List price, including case \$1 75

Assortment No. 2. 1 Point Brass Thin Spaces. This font includes assortment of 6, 8, 10, 12, 14, 16, 18, 20, 24, 30, 36, 42, 48, 60 and 72 Point sizes, put up in wooden case, 16 ounces.

List price, including case \$1 75

Assortment No. 3. Assorted 1/2-Point Copper and 1 Point Brass Thin Spaces. This font includes an equal amount of both 1/2 Point Copper and 1 Point Brass Thin Spaces cut the following sizes: 6, 8, 10, 12, 14, 16, 18, 20, 24, 30, 36, 42, 48, 60 and 72 Point, put up in wooden case, 16 ounces.

List price, including case \$1 75

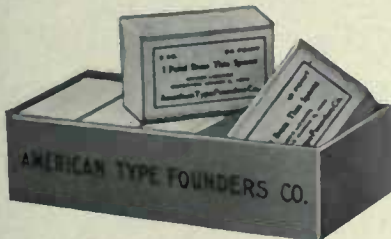

Style of Fonts Nos. 4, 5, 7 and 8

Assortment No. 4. 1/2 Point Copper Thin Spaces. This font includes a two ounce package each 12, 18, 24, 36 and 48 Point, 10 ounces.

List price \$1 00

Assortment No. 5. 1 Point Brass Thin Spaces. This font includes a two ounce package each 12, 18, 24, 36 and 48 Point, 10 ounces.

List price \$1 00

Assortment No. 6. 1/2 Point Copper and 1 Point Brass Thin Spaces. This font includes an assortment of two ounces of each of the following sizes: 12, 18, 24, 36 and 48 Point, 10 ounces.

List price \$1 00

Assortment No. 7. 1/2 Point Copper Thin Spaces. This font includes a two ounce package each 6, 8, 10, 12 and 18 Point, 10 ounces.

List price \$1 25

Assortment No. 8. 1 Point Brass Thin Spaces. This font includes a two ounce package each 6, 8, 10, 12 and 18 Point, 10 ounces.

List price \$1 25

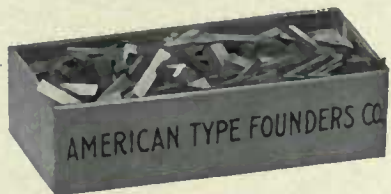

Style of one pound packages

BRASS OR COPPER THIN SPACES

One Pound Packages

5 Point, per pound	\$2 50
5 1/2 Point, per pound	2 25
6 Point, per pound	2 00
7 Point, per pound	1 85
8 Point, per pound	1 75
9 Point, per pound	1 65
10 Point, per pound	1 55
11 Point, per pound	1 45
12, 14 and 16 Points, per pound	1 40
18, 20, 24 and 30 Points, per pound	1 35
36 Point and larger, per pound	1 30

AMERICAN THIN SPACES

Make Justification Easy

The American Thin Spaces include a complete assortment of 1/2 Point Copper and 1 Point Brass Thin Spaces and also of 2 Point Metal Spaces put up in the following proportions:

1/2 Point Copper Thin Spaces. Include two ounces each cut 6, 12, 18, 24, 36 and 48 Point sizes. One ounce each cut 8, 10, 60 and 72 Point sizes. Assortment weighs one pound.

1 Point Brass Thin Spaces. Include two ounces each cut 6, 12, 18, 24, 36 and 48 Point sizes. One ounce each cut 8, 10, 60 and 72 Point sizes. Assortment weighs one pound.

2 Point Metal Spaces. Include ten ounces each 18, 24, 36 and 48 Point sizes. Also eight ounces cut 60 Points. Weighs 3 pounds.

List price complete including Quarter Case \$5 00

List price of case only 68

BRASS TYPE

MANUFACTURED AND FOR SALE BY THE

AMERICAN TYPE FOUNDERS COMPANY

A SPECIMEN Book and Price List of Brass Type, Ornaments and Borders made by the American Type Founders Company will be sent upon application to any one interested. Several of our most popular type faces and ornaments have been reproduced in solid brass and are shown in addition to the many standard faces most used. These faces have proven very popular with bookbinders, box makers and manufacturers of advertising specialties of every description. The advantages of brass type can only be appreciated where special requirements necessitate severe usage. We guarantee our brass type to give the very best satisfaction

American Type Founders

ORIGINATOR OF THE
FAMILY IDEA IN TYPE

Company

EVERYTHING FOR THE
UP-TO-DATE PRINTER

Newspaper Sub-Headings

NEWSPAPER SUB-HEADINGS

Order by Number

Trimmed to 13 ems Pica Electros, Solid Metal Price 75 Cents Each

No. 500
MERITON JOURNAL

No. 501
THE SACONIA NEWS

No. 502
Coshocton Times

No. 503
KIRKER SENTINEL

No. 504
THE BOTANICAL HERALD

No. 505
Steubenville Dispatch

No. 506
ORANGE TRIBUNE

No. 507
The Manchester Enterprise

No. 508
MEREDITH TIMES

No. 509
The Weekly Oregonian

No. 510
SUFFIELD REPORTER

No. 511
New England Republican

No. 512
DAILY TELEGRAM

No. 513
The Stamford Eagle

No. 514
KINGS ADVERTISER

No. 515
MARION TRUTH

No. 516
Northern Transcript

No. 517
SPORTING TRUTH

No. 518
The Evangelical World

No. 519
CONESTON ADVOCATE

No. 520
The Southern Messenger

No. 521
MARLINA COUNTY DEMOCRAT

No. 522
The Religious Intelligencer

No. 523
KEARNY MERIDIAN

No. 524
Windsor Locks Press

No. 525
THE WINNIPESAUKEE PALLADIUM

No. 526
Saturday Evening Bulletin

No. 527
POQUONOCK STATESMAN

No. 528
CENTER HARBOR SIGNAL

No. 529
Minnesota Times-Star

Date Lines and Running Titles for Newspapers

For such lines when made from 10 point Lining Title No. 524 there will be no extra charge for composition. If made from any other type, customer buys the font at regular list price and prevailing discounts, with \$1.00 net added for laying the type, setting the lines and repacking the type, which will then be sent to the customer with the electros, for which the following charges will be made:

Name of paper, four words or less, each	\$0 45
Each day of week	30
Each month of year	30
Each "Vol."	30
Each "No."	30
Each year "1912" or "1911"	30
Each single date, such as "Boston, Mass."	45

Periods, commas or spaces will be cast attached to electros when so ordered without extra charge.

Electrotyped Newspaper Headings

Style No. 400—Six-Line Pica

THE REPORT

Style No. 401—Six-Line Pica

EXCHANGE

Style No. 402—Six-Line Pica

EVENING NEWS

Style No. 403—Six-Line Pica

AMERICAN

Style No. 404—Six-Line Pica

Daily Bugle

Style No. 405—Six-Line Pica

NEWS ECHO

Style No. 406—Six-Line Pica

MICHIGAN BANNER

For additional styles of Newspaper Headings, send for pamphlet containing our complete showing.
It will be mailed gratuitously to anyone requesting it.

Electrotyped Newspaper Headings

Style No. 407—Five-Line Pica

REPORTER

Style No. 408—Six-Line Pica

HOME NEWS

Style No. 409—Six-Line Pica

TELEGRAM

Style No. 410—Six-Line Pica

Oxford Reaper

Style No. 411—Six-Line Pica

EVENING SUN

Style No. 412—Six-Line Pica

TEXAS IDEA

Style No. 413—Six-Line Pica

DAILY ENTERPRISE

For additional styles of Newspaper Headings, send for pamphlet containing our complete showing.
It will be mailed gratuitously to anyone requesting it.

Electrotyped Date Lines

Prices are for any city as per styles below. Length of dotted line about nine picas

<p>Style No. 1 \$1 00</p> <p><i>Hersfort, Pa.,</i> 191</p> <p>Style No. 3 \$1 00</p> <p><i>Concord, Mo.,</i> 191</p> <p>Style No. 6 \$1 00</p> <p><i>Newark,</i> 191</p> <p>Style No. 7 \$1 00</p> <p><i>Pittsburgh,</i> 191</p> <p>Style No. 8 \$1 00</p> <p><i>Enfield, Conn.,</i> 191</p> <p>Style No. 30 \$1 00</p> <p><i>Biloxi, Miss.,</i> 191</p> <p>Style No. 13 \$1 00</p> <p>Buffalo, 191</p> <p>Style No. 14 \$1 00</p> <p><i>Cleveland, Ohio,</i> 191</p> <p>Style No. 15 \$1 00</p> <p><i>Colma, Cal.,</i> 191</p> <p>Style No. 18 \$1 00</p> <p>Salem, Iowa, 191</p> <p>Style No. 19 \$1 00</p> <p>CHICAGO, 191</p> <p>Style No. 31 \$1 00</p> <p><i>Pittston, Ky.,</i> 191</p> <p>Style No. 32 \$1 00</p> <p>Liberty, Mo., 191</p> <p>Style No. 33 \$1 00</p> <p><i>Utica, Iowa,</i> 191</p> <p>Style No. 34 \$1 00</p> <p><i>Baltimore, Md.,</i> 191</p>	<p>Style No. 2 \$1 00</p> <p><i>Philadelphia,</i> 191</p> <p>Style No. 4 \$1 00</p> <p><i>Simsbury, Ill.,</i> 191</p> <p>Style No. 9 \$1 00</p> <p><i>Chicago,</i> 191</p> <p>Style No. 10 \$1 00</p> <p><i>Cairo, Ky.,</i> 191</p> <p>Style No. 35 \$1 00</p> <p>Brooklyn, 191</p> <p>Style No. 36 \$1 00</p> <p><i>New Orleans,</i> 191</p> <p>Style No. 37 \$1 00</p> <p><i>Trenton,</i> 191</p> <p>Style No. 17 \$1 00</p> <p><i>Fitchburg, Mass.,</i> 191</p> <p>Style No. 16 \$1 00</p> <p><i>Bangor, Me.,</i> 191</p> <p>Style No. 21 \$1 00</p> <p>Boston, 191</p> <p>Style No. 38 \$1 00</p> <p><i>Keene, N. H.,</i> 191</p> <p>Style No. 39 \$1 00</p> <p><i>Butte, Mont.,</i> 191</p> <p>Style No. 40 \$1 00</p> <p>Berlin, Conn., 191</p> <p>Style No. 41 \$1 00</p> <p><i>Bonville, Ind.,</i> 191</p> <p>Style No. 42 \$1 00</p> <p><i>Scranton, Pa.,</i> 191</p>
--	--

Electrotyped State Seals

Owing to the great demand for space in this specimen Book and its voluminous size, we have been compelled to condense the showing of Electrotyped Cuts. We are printing only a few sample pages here. In order, however, to illustrate and price our whole line, we have issued a separate pamphlet, which contains a complete showing of all the electrotypes made by us, besides several other lines of cuts of interest to printers. We shall be pleased to mail this pamphlet to any customer or interested printer on request.

No. 2778C Indiana 75c

No. 2775C Kentucky 75c

No. 2776C Ohio 75c

No. 4191C Oklahoma 75c

No. 2240C Illinois \$1 00

No. 1 Arizona 75c

No. 2241C Missouri \$1 00

We have Seals for all States uniform with the styles shown on this page

No. 2734C Oregon 75c

Border No. 2751C Center mortised to suit the Seal of any State \$1 50 With Seal of any State \$2 00

No. 2735C Washington 75c

No. 2730C Wyoming 75c

No. 2780C Missouri 75c

No. 2785C California 75c

No. 5000C Texas 75c

No. 897C Illinois 75c

No. 3137C Kansas 75c

United States Flags

Attention is called to the fact that the United States, and several of the individual States, restrict and prohibit by law, the use of the American Flag, the State Flags and the National and State Coats of Arms for either advertising or business purposes of any nature. All cuts, electrotype or type representations of same, made, sold or offered for sale by the American Type Founders Company are made and sold upon the condition that they are not to be used in any manner prohibited by law.

All Flags supplied for one or two colors In ordering state if cuts are wanted in one or two colors

Old Glory

Embossing Sets

A set includes plates for printing in three colors and an electro embossing die. Flag designs are alike in each set.

- Set A Length (staff) 2 inches; width over all 1 3/4 inches . . . \$2 50
- Set B Length (staff) 4 inches; width over all 3 3/4 inches . . . 4 50
- Set C Length (staff) 5 3/4 inches; width over all 4 1/2 inches . . . 6 00

Set A \$2 50
For Embossing

These handsome flags were designed and engraved by the American Type Founders Company. This style is made in three sizes for either one or two colors; the two smallest are shown on this page (No. 5142C, No. 5144C). Dimensions of largest size (No. 5127C): length of staff 5 inches, width over all 4 inches.

No. 5144C \$1 00

Other Sizes (for dimensions see above)

- No. 5127C. For one color \$1 50
- No. 5127C. Two colors (size of No. 5127 1/2 C) 3 00
- No. 5145C. Two colors (size of No. 5144C) 2 00
- No. 5143C. Two colors (size of No. 5142C) 1 50

No. 5142C 75c

No. 2712C 65c

No. 2709C 40c

A companion flag to No. 2712C is also made, same size and style but with staff to the left. This is No. 2713C.

No. 2712C Right	\$0 65
For two colors	1 25
No. 2713C Left	65
For two colors	1 25

No. 2711C 40c

No. 2969C—Cast in type mould—15c each; Border Font (18 inches) \$1 35
For two colors, 30c per set; Border Font (18 inches) 2 70

Electrotyped United States Emblems

Owing to the great demand for space in this Specimen Book and its voluminous size, we have been compelled to condense the showing of Electrotyped Cuts. We are printing only a few sample pages here. In order, however, to illustrate and price our whole line we have issued a separate pamphlet, which contains a complete showing of all the electrotypes made by us, besides several other lines of cuts of interest to printers. We shall be pleased to mail this pamphlet to any customer or interested printer on request.

No. 2213 1/2c 65c

No. 3453C 75c

No. 3780C 65c

No. 2443C 30c

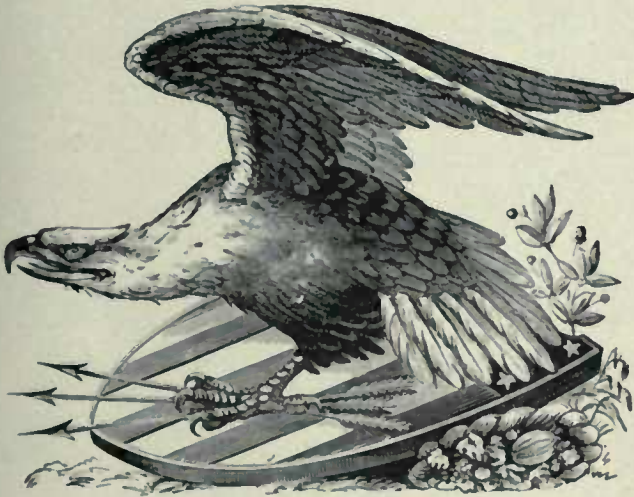

No. 3183C \$1.00

No. 2385C 50c

No. 2471C 40c

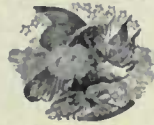

No. 857 25c

No. 3460C 25c

No. 3023C 25c

No. 2968C 40c

No. 2444C 40c

No. 2752C 45c

No. 2290 1/2c 60c

No. 2158C Mortised \$1.25

No. 2771C 25c

Electrotyped Society Emblems

Owing to the great demand for space in this Specimen Book and its voluminous size, we have been compelled to condense the showing of Electrotyped Cuts. We are printing only a few sample pages here. In order, however, to illustrate and price our whole line, we have issued a separate pamphlet, which contains a complete showing of all the electrotypes made by us, besides several other lines of cuts of interest to printers. We shall be pleased to mail this pamphlet to any customer or interested printer on request.

No. 3198A 50c

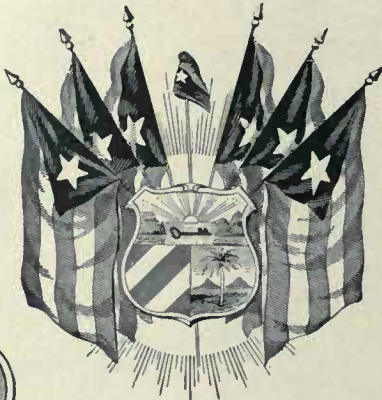

No. 5107C Cuba Libre 75c

No. 1324 50c

No. 3139A 40c

No. 217 30c

No. 3138A 30c

No. 1207 40c

No. 234 50c

No. 225 40c

No. 3407C 40c

No. 12137C 50c

No. 3658C 30c

No. 3655C 25c

No. 2646C 40c

No. 3172A 40c

No. 228 50c

No. 232 40c

No. 2080 25c

No. 3355C 30c

No. 2078 60c

No. 229 35c

No. 3455C 35c

No. 3356C 40c

No. 1225C 30c

No. 3359C 25c

No. 242 35c

No. 204 40c

No. 3354C 30c

No. 183 30c

No. 224 50c

No. 259 50c

No. 203 50c

Electrotyped Society Emblems

Owing to the great demand for space in this Specimen Book and its voluminous size, we have been compelled to condense the showing of Electrotyped Cuts. We are printing only a few sample pages here. In order, however, to illustrate and price our whole line, we have issued a separate pamphlet, which contains a complete showing of all the electrotypes made by us, besides several other lines of cuts of interest to printers. We shall be pleased to mail this pamphlet to any customer or interested printer on request.

No. 4140C 50c

No. 904 25c

No. 164 30c
For three colors, 90c

No. 916 25c

No. 2016 30c

No. 2118 35c

No. 3952C 75c

No. 2102 85c

No. 901 25c

No. 902 30c

No. 179 25c

No. 2943C 25c

No. 1344 50c

No. 191 30c

No. 173 25c

No. 264 35c

No. 247 30c

No. 2116 30c

No. 3972C 50c

No. 3659C 30c

No. 4120C 60c

No. 3092A 30c

No. 3142A 40c

No. 177 25c

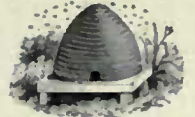

No. 3298C 30c

No. 267 35c

No. 1336 40c

No. 4144C 40c

No. 256 40c

No. 1341 35c

Miscellaneous Electrotyped Cuts

Owing to the great demand for space in this Specimen Book and its voluminous size, we have been compelled to condense the showing of Electrotyped Cuts. We are printing only a few sample pages here. In order, however, to illustrate and price our whole line, we have issued a separate pamphlet, which contains a complete showing of all the electrotypes made by us, besides several other lines of cuts of interest to printers. We shall be pleased to mail this pamphlet to any customer or interested printer on request.

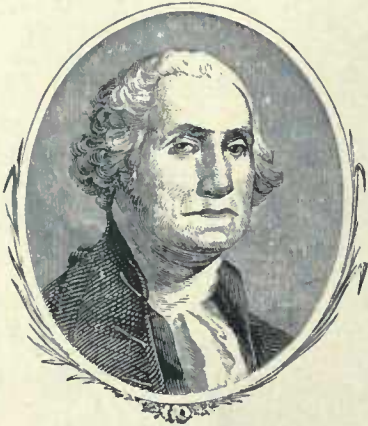

No. 2435C 75c

No. 3988C 75c

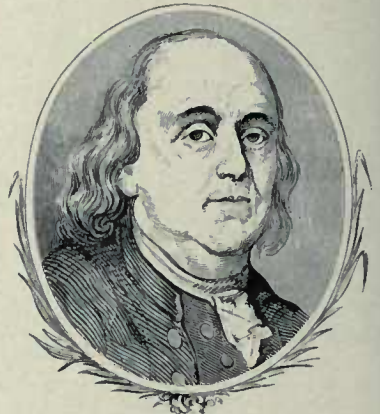

No. 2708C 75c

No. 3095C 50c

No. 3795C 50c

No. 3410C 60c

No. 3949C
Mortised
50c

No. 3498C Mortised 75c

No. 2425C 30c

No. 2466C 35c

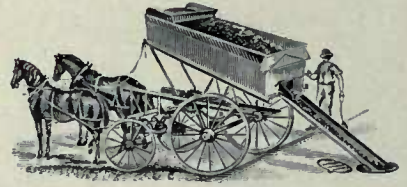

No. 4092C 50c

No. 507 25c

No. 26 25c

No. 402C 25c

No. 61C 25c

No. 170 25c

No. 868 30c

No. 272 35c

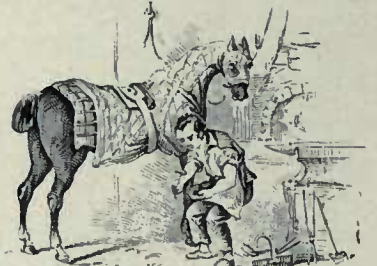

No. 2695C 50c

No. 2062 60c

No. 6003C 50c

No. 2356C 40c

Miscellaneous Electrotyped Cuts

Owing to the great demand for space in this Specimen Book and its voluminous size, we have been compelled to condense the showing of Electrotyped Cuts. We are printing only a few sample pages here. In order, however, to illustrate and price our whole line, we have issued a separate pamphlet, which contains a complete showing of all the electrotypes made by us, besides several other lines of cuts of interest to printers. We shall be pleased to mail this pamphlet to any customer or interested printer on request.

No. 3944C. 15c each. 75c per dozen

No. 4042. 15c each. 50c per dozen. Border font (2 feet) \$1.65

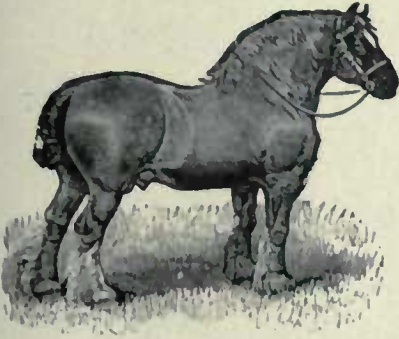

No. 2055 60c

No. 3800C 30c

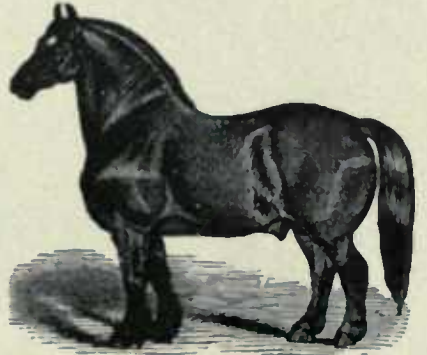

No. 2054 60c

No. 3055C 40c

No. 2929C 60c

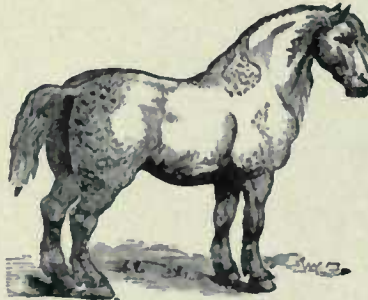

No. 2052 60c

No. 1750A 35c

No. 3756C 60c

No. 3064C 75c

No. 4149 40c each
\$4 per dozen

No. 3559 40c

No. 3037C 40c

No. 3316C 75c

No. 4099 30c each
\$2.50 per dozen

Bill of Fare Cuts

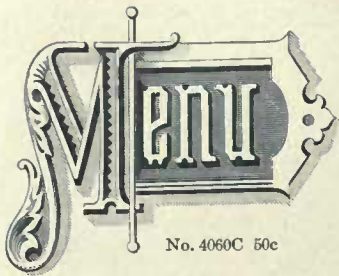

No. 4060C 50c

No. 4070C 50c

No. 4056C 50c

No. 4054C 50c

No. 2997C 60c

4058C 50c

No. 4069C 50c

AMERICAN
TYPE
FOUNDERS
CO.
Complete Printing
Office Outfitter

No. 4065C 50c

TAILPIECES, ETC.

No. 3503C 50c

No. 3872C 40c

No. 3885C 30c

No. 3501C 50c

No. 3866C 40c

No. 3535C 35c

No. 3902C 50c

No. 3867C 40c

No. 3887C 30c

No. 3886C 30c

No. 3881C 50c

No. 3957C 40c

No. 3146C 40c

No. 3878C 50c

Wood Type and Borders

In addition to the extensive line of Metal Type Faces shown in this catalogue, the American Type Founders Company announces that it can also supply on short notice, any of the designs

of type, borders, ornaments, etc., shown in a special Wood Type Catalogue, which will be sent to customers on request. The Wood Type sold by the American Type Founders Company is undoubtedly the best procurable and invariably gives perfect satisfaction whenever used. We show only a few examples here. Any style can be furnished in any size desired, and in the following table we give prices for all sizes up to one hundred lines pica.

By reference to the Revised Price List and the Scale of Fonts it will be found an easy matter to determine the price of any style of Wood Type in any desired size. First determine the kind of font desired—whether caps only, or caps and figures, or caps, lower case and figures. Then determine the size of font desired, whether 3A's, 4A's or 5A's. When this is determined you will have the total number of characters in the font. See in what class the particular style is listed and find the price per letter. By multiplying the total number of pieces by the price per letter you obtain the list price.

REVISED PRICE LIST PER LETTER

The prices for all sizes of each style of type can be found in this Revised Price List. The left hand column gives size of type or lines pica. The letters L, M, N, etc., at the top of table, give the class to which the letters belong, and the figures in the different columns give the price per letter. The sizes of fonts are given on this page in the Scale of Fonts.

Always state whether CAPS alone are wanted, or CAPS and FIGURES, or CAPS, LOWER-CASE and FIGURES, or CAPS and LOWER-CASE, and how large a font or number of A's.

Wood type is priced by the letter, and sold in various sized fonts, as below. Font orders are subject to a liberal discount; small sort orders are subject to a smaller discount than is allowed on fonts. 3A cap font contains 75 letters; 3a lower-case font contains 65 letters; 4A cap font contains 106 letters; 4a lower-case font contains 90 letters; 5A cap font contains 120 letters; 5a lower-case font contains 104 letters. Figures are put up separately, 26 in each font.

REVISED PRICE LIST PER LETTER

LINES PICA	CLASS L	CLASS M	CLASS N	CLASS O	CLASS P	CLASS Q	CLASS R	CLASS S	CLASS T	CLASS U
	Cents per Letter	Cents per Letter	Cents per Letter	Cents per Letter	Cents per Letter	Cents per Letter	Cents per Letter	Cents per Letter	Cents per Letter	Cents per Letter
2	6	6	6	6	6	6	8	10	13	16
3	6	6	6	6	6	6	8	12	15	18
4	6	6	6	6	6	6	8	12	15	18
5	6	6	6	6	7	8	9	14	17	20
6	6	6	6	6	8	10	11	16	19	22
8	8	8	8	8	10	12	13	18	22	26
10	9	9	10	10	12	15	16	20	25	30
12	10	10	12	12	14	17	18	23	28	32
14	11	12	13	14	16	20	22	26	30	34
15	12	13	14	15	18	21	24	28	32	36
16	12	14	15	16	19	22	25	30	34	38
18	13	15	17	18	21	24	28	33	37	42
20	14	16	18	20	24	28	32	37	40	44
24	17	19	22	24	28	32	36	42	45	48
25	18	20	23	25	30	34	38	45	48	50
30	21	24	27	30	36	40	44	52	55	58
36	28	31	34	36	41	46	50	56	59	62
40	33	36	39	40	45	50	56	60	63	65
45	36	39	42	45	50	55	60	64	67	70
50	45	47	48	50	56	65	70	74	77	79
60	50	53	56	60	66	75	80	83	86	88
72	60	62	64	72	78	85	90	95	100	100
80	64	66	68	80	86	95	100	107	114	114
100	75	78	80	100	106	115	125	135	135	135

SCALE OF FONTS											
Showing the Number of Letters in Each Font from 3A to 5A											
Be sure and state if caps only are wanted, or caps and figures, or caps, lower-case and figures.											
3 A	3 a	4 A	4 a	5 A	5 a						
CAPS	L. Case	CAPS	L. Case	CAPS	L. Case						
75	65	106	90	120	104						
Letters	Letters	Letters	Letters	Letters	Letters						
A-3	a-3	A-4	a-4	A-5	a-5						
B-2	b-2	B-3	b-3	B-3	b-3						
C-2	c-2	C-3	c-3	C-4	c-4						
D-2	d-2	D-3	d-3	D-4	d-4						
E-4	e-4	E-5	e-5	E-6	e-6						
F-2	f-2	F-3	f-3	F-3	f-3						
G-2	g-2	G-3	g-3	G-3	g-3						
H-2	h-2	H-3	h-3	H-4	h-4						
I-4	i-4	I-4	i-4	I-5	i-5						
J-2	j-2	J-3	j-3	J-3	j-3						
K-1	k-1	K-2	k-2	K-2	k-2						
L-4	l-4	L-5	l-5	L-6	l-6						
M-2	m-2	M-3	m-3	M-4	m-4						
N-3	n-3	N-4	n-4	N-5	n-5						
O-3	o-3	O-4	o-4	O-5	o-5						
P-2	p-2	P-3	p-3	P-3	p-3						
Q-2	q-2	Q-3	q-3	Q-3	q-3						
R-3	r-3	R-4	r-4	R-5	r-5						
S-4	s-4	S-5	s-5	S-5	s-5						
T-3	t-3	T-4	t-4	T-4	t-4						
U-2	u-2	U-3	u-3	U-3	u-3						
V-2	v-2	V-3	v-3	V-3	v-3						
W-2	w-2	W-3	w-3	W-3	w-3						
X-1	x-1	X-2	x-2	X-2	x-2						
Y-2	y-2	Y-3	y-3	Y-3	y-3						
Z-1	z-1	Z-2	z-2	Z-2	z-2						
&-1	fi-1	&-2	fi-1	&-1	fi-1						
?-1	ff-1	?-1	ff-1	?-1	ff-1						
: -3	ffi-1	: -4	ffi-1	: -3	ffi-1						
: -1	ffl-1	: -2	ffi-1	: -1	ffl-1						
: -1		: -1		: -1							
: -2		: -2		: -2							
: -1		: -2		: -2							
: -3		: -4		: -4							
Figures	1	2	3	4	5	6	7	8	9	0	\$
No. each	3	2	2	2	2	2	2	2	5	2	
	26 in each Font										

Please bear in mind that End Wood Type is made in any size. A wood-type letter in exact proportion increases in width and length. Example: If a 12-line letter is 2 inches wide, the same letter in 15-line will be 2½ inches wide, the increase being ¼ each way.

All styles of Wood Type which are made can be furnished on receipt of sample at these prices, subject to liberal discount.

AMERICAN
TYPE FOUNDERS
COMPANY

Wood Type

Class N

No. 727, 6-Line

6 Cents per Letter

Ramblers 152

Class N

No. 727, 8-Line

8 Cents per Letter

MOUNDS 3

Class N

No. 727, 10-Line

10 Cents per Letter

DRUGS 8

Class N

No. 727, 12-Line

12 Cents per Letter

BUNKS

Lower case and figures made for all sizes. For sizes of fonts and prices of other sizes of wood type see page 1145. For complete showing of other styles and sizes see Specimen Book of Wood Type, which will be sent upon application.

Wood Type

Class O

No. 723, 6-Line

6 Cents per Letter

Homes 32

Class O

No. 723, 8-Line

8 Cents per Letter

BONES

Class O

No. 723, 10-Line

10 Cents per Letter

RUIN

Class O

No. 723, 12-Line

12 Cents per Letter

KOD

Lower case and figures made for all sizes. For sizes of fonts and prices of other sizes of wood type see page 1145. For complete showing of other styles and sizes see Specimen Book of Wood Type, which will be sent upon application.

Wood Type

Class O

No. 728, 6-Line

6 Cents per Letter

Mountains 3

Class O

No. 728, 8-Line

8 Cents per Letter

BINDING

Class O

No. 728, 10-Line

10 Cents per Letter

CRUSH

Class O

No. 728, 12-Line

12 Cents per Letter

DUCK

Lower case and figures made for all sizes. For sizes of fonts and prices of other sizes of wood type see page 1145. For complete showing of other styles and sizes see Specimen Book of Wood Type, which will be sent upon application.

Wood Type

Class O

No. 732, 6-Line

6 Cents per Letter

Diamond 5

Class O

No. 732, 8-Line

8 Cents per Letter

MINES

Class O

No. 732, 10-Line

10 Cents per Letter

ROME

Class O

No. 732, 12-Line

12 Cents per Letter

MEN

Lower case and figures made for all sizes. For sizes of fonts and prices of other sizes of wood type see page 1145. For complete showing of other styles and sizes see Specimen Book of Wood Type, which will be sent upon application.

End-Wood Borders

Put up in fonts of 5 feet, with one set of Corners. For a full-sheet 10 feet of border are required.

21 Point No. 251 Per foot 60c

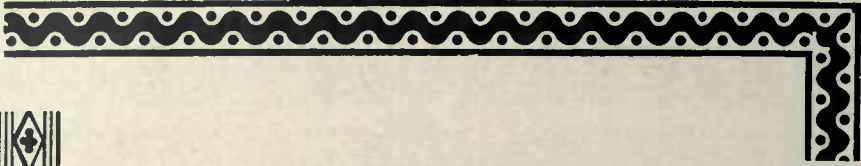

24 Point No. 259 Per foot 60c

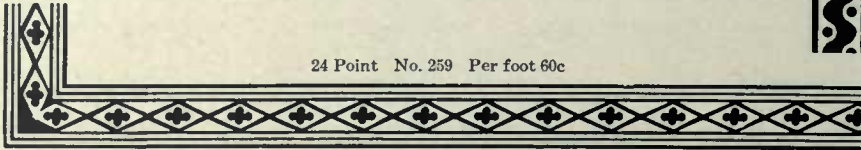

24 Point No. 254 Per foot 60c

24 Point No. 47 Per foot 60c

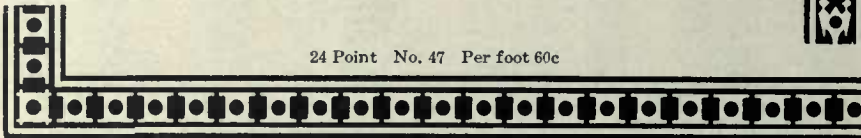

36 Point No. 181 Per foot 70c

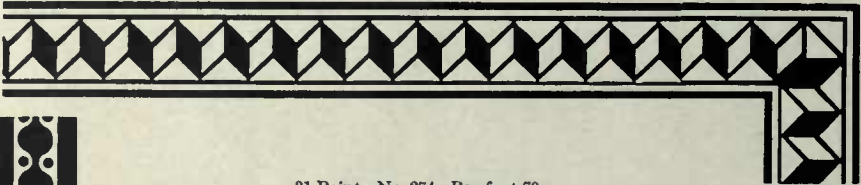

31 Point No. 274 Per foot 70c

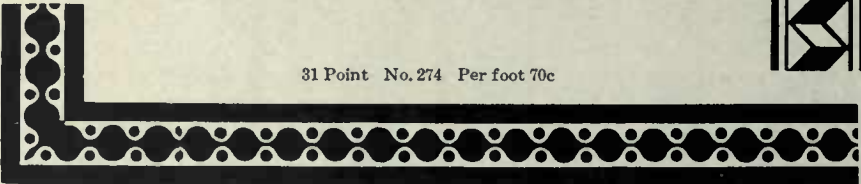

60 Point No. 338 Per foot 90c

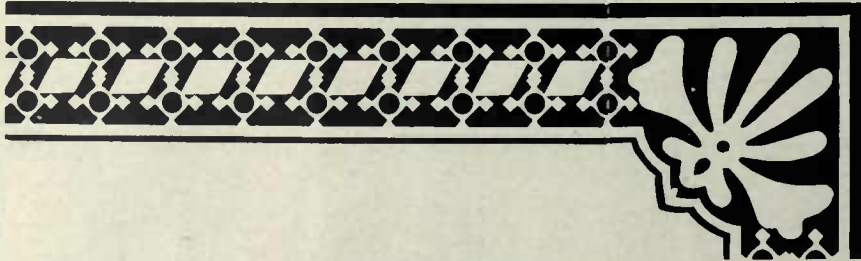

60 Point No. 244 Per foot 90c

For complete line of Wood Borders see Complete Specimen Book of Wood Type. Sent upon application.

End-Wood Borders

END-WOOD BORDERS

Put up in fonts of 5 feet, with one set of corners. For a full-sheet 10 feet of border are required.

No. 251, 60c per foot

No. 190, 60c per foot

No. 188, 80c per foot

No. 56, 80c per foot

No. 345, 90c per foot

No. 370, \$1.25 per foot

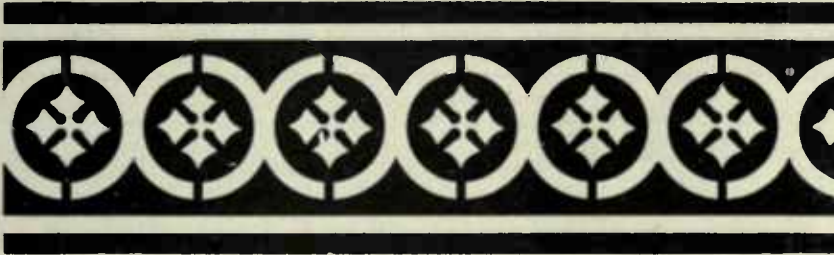

No. 374, \$1.25 per foot

For a complete assortment of Wood Borders see Specimen Book of Wood Type. Sent upon application.

Wood Rule

WOOD RULE

Side-Wood, 12 cents per yard. End-Wood 15 cents per foot—in assorted lengths. End-Wood Rule cannot be supplied in yard lengths. Solid corners to match all sizes, 25 cents per set of four. Wood Rule is sold at a lesser discount than Wood Type.

Style R 12 Point

Style U 18 Point

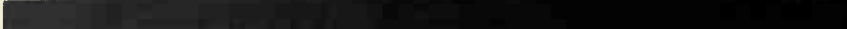

Style W 24 Point

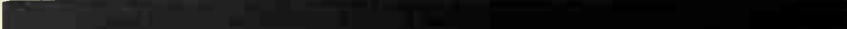

Style Y 36 Point

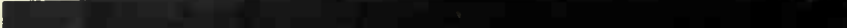

Style H 18 Point

STAR RULE

In fonts of 5 feet with one set of corners, \$1.90. Star Rule cannot be supplied in yard lengths.

No. 20

No. 24

No. 26

No. 30

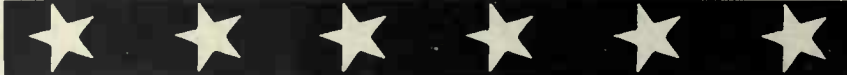

No. 23

No. 27

No. 31

For other Styles of Wood and Star Rules see complete Specimen Book of Wood Type. Sent on application.

MACHINERY AND SUPPLIES

Discounts

The list prices of Printing Machinery and Supplies are subject in most cases to discounts, which will be quoted on application. The net selling prices are the lowest quoted by the various manufacturers.

This Catalogue is the most extensive and complete ever issued for the use of printers.

□

All the Machinery and Materials listed herein, which are in regular demand in any section of the United States, are kept in stock, and those in occasional demand can be delivered very promptly, usually from the reserve stocks in the larger Branches.

□

Due regard for the reputation of its own products and its leadership in the field of Printers' Supplies will not allow the American Type Founders Company to recommend anything that is not of well tested merit

American Type Founders Company

The Premier Two-Revolution Printing Press

The past two decades have seen a great advance in the science and achievement of the printing art, and so urgent have been the consequent demands made on the printing press, that, while all the two-revolution presses now being built may be considered good printing machines, all of them, without exception, have failed to keep pace with the march of printing progress. The reason for this is obvious. Invention is difficult, laborious and time-taking; one cannot turn a spigot and have a novel mechanical idea come forth. Printing-press invention is very much restricted, besides, by the crisscross of claim and description with which inventors have covered their patents already allowed, so that further originality and novelty seem to be almost impossible in any of the basic features of two-revolution presses. Most of the makes of this type of printing press suffer also from the fact that the machines at

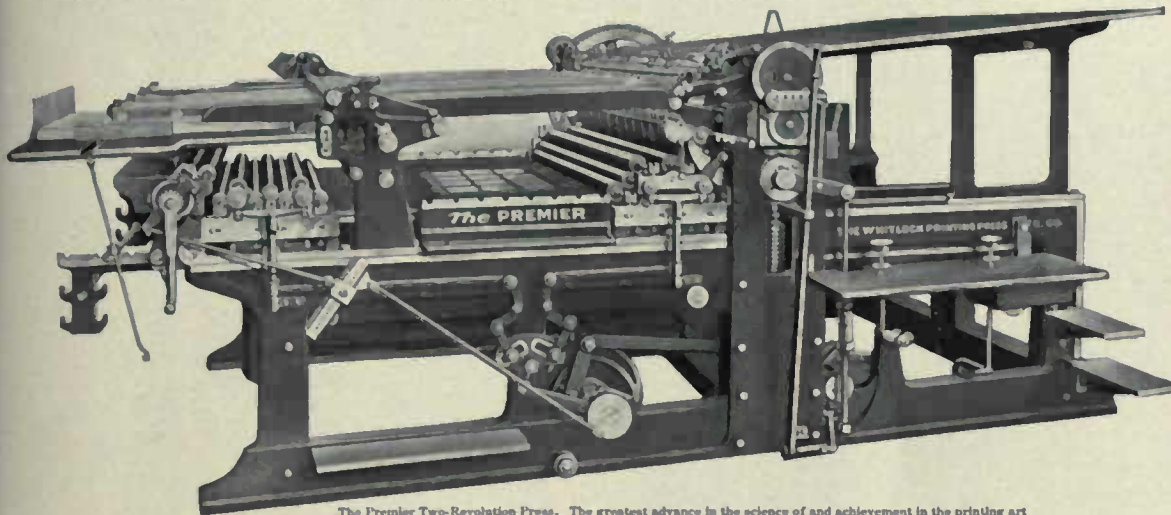

The Premier Two-Revolution Press. The greatest advance in the science of and achievement in the printing art

present built were originally designed from ten to twenty-five years ago, many of the new devices being added from time to time as the manufacturer could invent or design, retaining meanwhile all the weak, inadequate old-fashioned features for the lack of something better. There is but one two-revolution printing press in the market today of entirely new design throughout, fulfilling in every way every demand of the most exacting up-to-date printing, whose every mechanical feature and device has been tried, found successful and standardized, and that is The Premier, of which we are the selling agents.

The builders of The Premier, while studying the situation, noted that, while every other two-revolution press of whatever make—the least liked as well as the most popular—possessed some particular feature of merit and value on which its reputation was based and maintained; noted too, that none of them, not even in the remotest way, filled the requirements of present-day printing conditions. They determined, therefore, to design and build a new series two-revolution, which, while original in some features, would base its greatest claim for preferment in the novel combination into one machine of all the meritorious devices and features found singly in all the other two-revolution presses, these devices when embodied in The Premier being amplified, amplified, strengthened and improved to the very fullest degree. This design has been successfully accomplished and the result, as must be plain to any thinking

mind, in a two-revolution press, with the best device or feature for every operating function, all working together to effect a printing production of the highest quality in the greatest quantity with the least waste and at the lowest productive cost.

A terse description of The Premier follows: The side frames are solid. On some two-revolutions the frames look solid but are merely flange frames with the flat surfaces on the outside. The greater strength of the solid frames is obvious. Heavy girders at each end join the frames together, while about midway between them and directly underneath the impression is a girder of tremendous depth and thickness, weighing in the larger sizes from a ton to a ton and a half with a strain resistance unequalled in any other two-revolution press. On these girders four bed tracks are separately bolted—not cast in one piece or spider as is the case in other makes of presses—and these tracks are made wider, thicker and therefore stronger than on other presses. Following the usual practice the tracks are steel shod—high-point carbon steel being used. The bed-track friction rollers also are made of the best steel, are wider than usual and are geared throughout their run. The frame center where the cylinder rests is almost solid throughout, there being but one aperture for the single cylinder lifting spring. This frame structure as a whole is positively unequalled in any other two-revolution press for enduring stability and strain resistance, giving the press mechanism the fullest opportunity to run at its highest speed with the least jar and consequent strain and wear.

The bed motion of The Premier is a direct shaft drive and consists of a lateral segment cast in one piece with the racks, the teeth of the racks

The center girder, weighing from one ton to one and a half tons, a great strain resistor

of an upper and lower bed rack, at each end of which is a lateral segment cast in one piece with the racks, the teeth of the racks and segments being cut by the gear cutter in the same cut—insuring positive uniformity and accuracy. The bed-driving gear running constantly in one direction engages these racks and segments. This gear is cut away or recessed for a portion of its circumference into which recess is fitted a section of teeth or sector, which alternately recedes from or projects to the gear's circumference to engage or avoid the racks as the bed is moved to and fro by the gear. The bed-gear is not raised or lowered nor slid along the drive shaft before engaging, as on other direct drive two-revolutions, the gear being cast double-width with teeth only on the part of the gear-face which engages the rack—the other part of the gear-face being left blank—excepting where the sector is. Attached to the gear is a Lumen-bronze block with a four or five inch face, sliding in slides or shutters of Jeasop steel and assisting to arrest and start the bed movement. The block is obviously better than the roll or rolls generally used—as experiment with any round object will prove. The Premier bed motion is assuredly the best extant. No other is so positive, exact, simple or enduring. It makes for absolute register, high speed, smoothness of operation and a durability and freedom from wear and breaks which no other two-revolution press even approximately equals. Hundreds of Premier presses have been running for several years now, and never, not even in one single case, has there been the slightest trouble or complaint concerning the bed-drive. We are convinced that this remarkable freedom from the bed-drive troubles so usual to other makes of two-revolution presses will continue for many years to come. The type bed of The Premier is not merely the usual flat surface

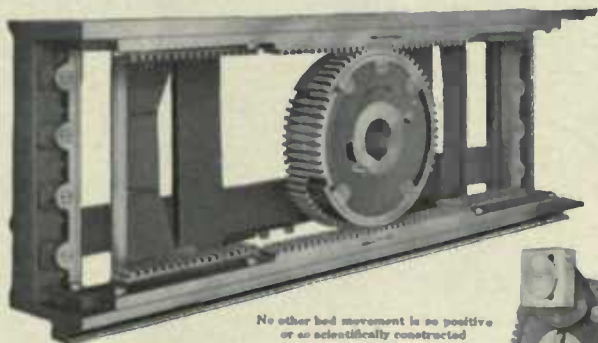

No other bed movement is so positive or so scientifically constructed

The Premier Two-Revolution Printing Press

with ribbing beneath as used on all other presses, but has a bottom as well as a top; it is what is termed a box type bed. The Premier is the only press possessing this valuable feature (being patented). It has more than double the strength of the ordinary type beds. The top surface of all type beds but that of The Premier is only planed and then put into the press. But on The Premier the type bed is scraped absolutely true after it is planed. This, combined with the extreme rigidity of the box type bed, makes a great saving in the time spent in make-ready, as also prolonging the life of type and plates. Runs of hundreds of thousands of impressions from a set of plates are common enough on The Premier to allow us to say they are customary.

The type bed travels on the four bed tracks already mentioned. These tracks are extra wide as stated and are placed so that the two outer ones support the roll of the cylinder on the bed throughout the printing stroke. As register is gotten on all two-revolution presses by the contact of the cylinder bearers with the bed bearers after the impression segments are passed, great pressure of the cylinder on the bed is demanded. The bed tracks on almost all other makes of two-revolution presses are set too much toward the center of the bed to take up the strain of this tremendous pressure correctly, causing the bed to bow considerably, wearing type and plates and causing work-ups in the form. On The Premier the outer tracks are placed directly under the bed bearers. No further comment is necessary.

The impression mechanism of the two-revolution press particularly because of the two-revolution feature of its construction is undoubtedly the *sine qua non* of the up-to-date printing machine. All other functions are made or marred and the machine as a whole is good as worthless if the impression device is not unyielding. Some presses—even the most popularly sold—have two long rods (sometimes almost four feet long) that pass through the frames (weakening these thereby), which rods are relied on to hold the cylinder rigidly on the bearers. But they fail utterly to do so, as the rods must and do stretch, causing slur, loss of register, wear on plates and type, lost time making ready and renewing or replacing plates. The Premier has an eccentric impression mechanism covered by the span of a man's hand—no rods, no weakening of the frames. A slight turn of the eccentric raises and lowers the cylinder. It is as unyielding as the Rock of Ages. There are four air springs on The Premier—two at each end of the press to assist the bed over centers. On some presses there are but two—one at each end. If there were need to discuss the value of the four over the two air springs we would do so. We think it unnecessary.

The cylinder gear by means of a ring can be moved from one to three teeth forward permitting an increase on the type form printed of two inches or more (the type bed and cylinder impression surface being cast that much larger than the advertised size so as to take the form comfortably and correctly). This important feature is possessed by a few of the other makes of two-revolution presses. Its value on occasions is incalculable.

There is no outside intermediate pinion between the cylinder gear and the bed driving shaft gear, consequently the very slightest motion of the bed driving shaft is imparted uniformly to both cylinder and bed assuring more exact and enduring register by the elimination of the wear sure to come in the contact points of the intermediate pinion.

The cylinder of The Premier is unquestionably of the strongest construction possible. Almost all other two-revolution presses have printing and idle surfaces well spoked inside the cylinder, but wide gaps in the cylinder surface are left for the shoe-fly gripper and tympan rods. The Premier cylinder surface is closed-cast in that there are no openings for the rods, deep depressions being left in the cylinder surface to allow ample room for the rods and their easy manipulation. As the contact blow between the cylinder and the bed at the point of impression occurs within half an inch of the edge of the impression surface the closed-cast periphery of The Premier cylinder presents an adequate resistance with which the weakness of the open cylinder cannot be compared.

On all two-revolution presses at the commencement of the printing stroke, the cylinder and bed are geared together up to the headline so as to travel at a uniform speed to get register. After the headline is passed, however, the sole reliance for register through the impression is the pressure contact between the bearers on the bed and cylinder. To hold this pressure more certainly and register surer, the bearers on the cylinder and bed of all Premier presses are wider than on all other two-revolution presses, size for size. The gripper mechanism on The Premier is of the most approved type, rotary in its action, strong, taking the sheet without shock and almost noiseless. A safety turn-back device throws the gripper rod back without damage should the press be started while the gripper rod is turned up. There are three tympan rods to draw and hold the make-ready and top sheets at the very highest tension.

The distribution of The Premier is immeasurably superior to that of any and all other two-revolution presses. All these latter print and have distributions which lay on the ink in more or less satisfactory manner. But none other than The Premier has the sheet and ink saving possibilities of the tipping fountain and the independent vibratory motion. The fountain on every other two-revolution press is fixedly bolted to the press frames, whereas The Premier fountain is arranged to swing at any angle merely by loosening one bolt and tightening it again. The fountain is placed above the ink plate. The ductor roller carries the ink, not to the ink table, but to the first table vibrator roller, and as the ink table is then at the other end of the press (when the press is running), the ink is cut up to some extent already when first laid on the plate. Over the table and form rollers there are three vibrators beside two top vibrators over the form roller vibrators. These form and table vibrating rollers are independent one of the other, so that while those over the form rollers may be set to vibrate a great deal, but little, or not at all, those over the table rollers can be set to vibrate as desired, whether much or little. The vibrators over the form rollers can be raised by the mere turning of a lever—the same operation raising the form rollers away from the form.

There are two fountain pawls, permitting of a supplemental half nick movement of the fountain ratchet. The form and table rollers are interchangeable and gear-driven.

No modern four roller two-revolution press is complete without a dual delivery. On pony presses where a sheet can be flicked off the press with one hand without stopping, a dual delivery is not alone unnecessary but is oftentimes more or less of a nuisance. But two-revolution presses designed to print color or black work of very high quality or built to run at very high speed must be supplied with a delivery which can deliver the sheet either printed-side-up so as to permit of the work being critically examined without either taking a sheet from the pile or stopping the press, or fly the sheet printed-side-down at the fullest speed the press driving mechanism can operate. The printed sheet on all printed-side-up delivery presses is absolutely uncontrolled at the place it is discharged to the pile. The fly delivery, or printed-side-down, controls the sheet very much better; hence the speed of so fast a two-revolution as The Premier and one or two other makes is necessarily cut down to the ability of its delivery to take care of the sheets. If, therefore, a press is supplied with only the printed-side-up delivery it cannot in the very nature of things run as fast on some work as if supplied with the fly, while if supplied with only the fly a pressman cannot examine his sheet or adjust his color thoroughly well without stopping the press—an expensive and time wasting operation. Hence, the really modern two-revolution press must have both deliveries. Having both deliveries on the press is not all there is to it either. There is a certain popular two-revolution press possessing both, whose printed-side-up delivery can handle only good heavy stock because it uses sticks with pushers to get the printed sheet onto the pile. The Premier dual delivery will handle all sheets from tissue to board equally well, because the delivery carries the sheets from tissue to board equally well, because the delivery carries the sheet directly over the pile and then rolls away from under the sheet leaving it to fall on the pile and adjust itself thereto with a fine layer of air between. This latter saves slip-sheeting on all but the very heaviest-inked cut forms. There are besides three just printed sheets exposed to the air for drying throughout the printing operation. The printed-

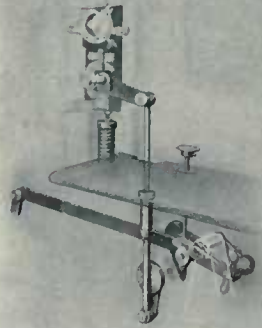

The Wonderful Eccentric Impression Mechanism—the span of a man's hand covers it.

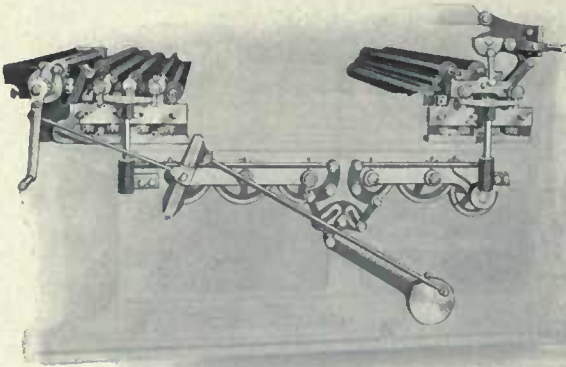

The Unqueled Distribution; note the independent vibratory mechanism

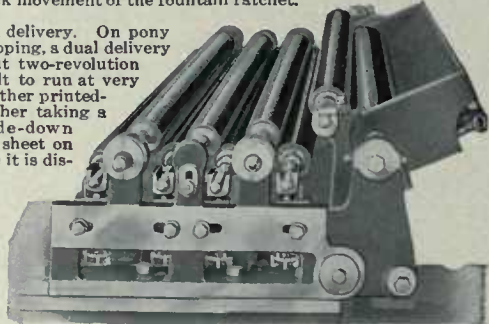

The Premier Fountain is arranged to swing at any angle by loosening one bolt and tightening it again and the fountain is placed above the plate

The Premier Two-Revolution Printing Press

side-up delivery of The Premier dual delivery has been used for years by the trade in connection with another make of press, our improvement thereon consisting in the invention of a method for applying the fly in conjunction with it. A further absolute necessity in the use of a dual delivery is that it shall be readily and simply changeable from fly to printed-side-up and vice versa. The drive of The Premier dual is simplicity itself. It consists of the usual fly cam and lever with rack teeth cut in the latter to mesh with the fly pinion, and a duplicate of this mechanism turned back to back for driving the printed-side-up delivery, a circular plate taking the place of the fly cam. The change is made by pushing a handle up or down—this handle throwing out of mesh either the fly gear from its lever or the printed-side-up delivery gear from its lever. The change can be made in from half a minute to two or three minutes and is so simply done that, once shown, a layman can do it correctly forever after. Where a press is running on badly curled sheets or on paper with broken edges and one delivery seems not to handle it as well as it might, the other can be put into use almost instantly. If there is improvement in the production, well and good. If it is not so good, the delivery can be changed over again and less than five minutes only have been lost in the effort. Compare that with the two or three hours the same effort would cost on some of the other two-revolution presses. The Premier dual delivery besides is all self-contained no parts being removed to be hung on the wall or left standing around, and the fly is used as over-guides when the printed-side-up delivery is in operation with a brush at the bottom of the cylinder to assist the front bands to snug the sheet close so as to expel the air between the sheet and cylinder.

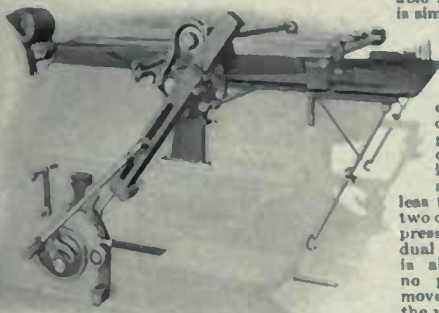

The Premier Printed-Side-Up Delivery

and is not suspended in the air. In every feature, whether of utility, and ability, simplicity, effectiveness, ever-readiness for quick change or from any other standpoint whatever, The Premier dual delivery is undoubtedly unapproached in even the remotest way by any other dual delivery on any other two-revolution press in the world. The Premier is supplied

Dimensions of The Premier Two-Revolution Press

Bed Inches	Form Inches	Sheet Inches
28x41	23x37	25x38
33x45	28x41	30x42
36x48	31x44	33x45
41x52	36x48	38x50
45x56	38x52	40x54
47x66	42x62	44x64

There are both trip and back-up motions on The Premier. Some of the other two-revolution presses have the trip and a brake, but no back up. This requires another hand at the fly wheel when putting on make-ready and top sheet. The back-up is therefore a time saver. The trip does not operate, no matter if stepped on, during the printing operation, but will throw-off up to just before the head-line or after the impression-end is reached. We respectfully submit

The Premier to the trade with perfect confidence that our claim for its far exceeding any and every other two-revolution press in the market in any and every function of the modern printing press will be fully demonstrated on any user's floor to his perfect satisfaction if afforded the opportunity of doing so. It will make good absolutely.

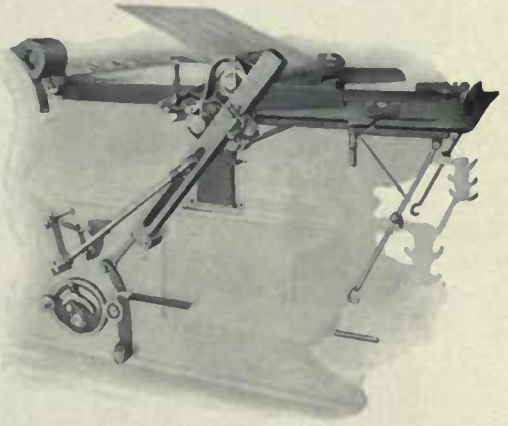

The Premier Fly Delivery

The Whitlock Two-Revolution Two-Roller Pony Press

No cylinder printing press is so profitable an investment for the printer as the Whitlock Pony. Its reputation is world-wide. In fact, it is the Standard Pony Press of the World. Smooth in its operation, quick to make ready and to get the form on and the work off, with a fine distribution, even and rigid impression, exact register, easy to feed and to operate, simple and durable—all these elements have combined to make it the most popular of all the pony presses. It is as profitable for the large printing office with one hundred cylinder presses as it is for the small printer, whose only cylinder it is. Its range of work comprehends everything from an envelope to a sheet the full size the bed will take, and from the lightest form to one in which half-tones or other plates abound. It displaces the larger jobbers—producing the work more quickly, of finer quality and with less work in the production, and oftentimes relieves the rush of work on large cylinders where the sheet can be split to a size that the bed can take on.

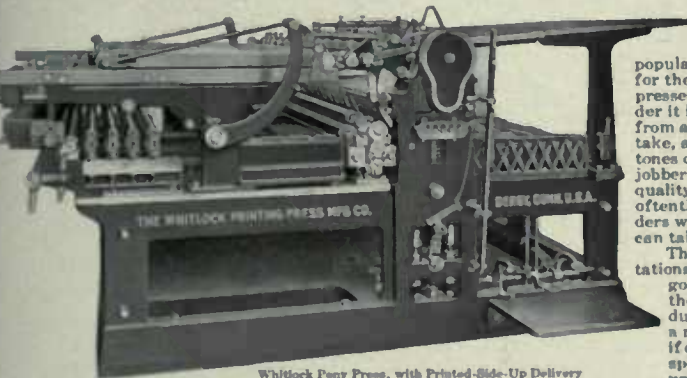

Whitlock Pony Press, with Printed-Side-Up Delivery

user so great as to make impossible the consideration of any of the aforementioned imitations on the part of any intending Pony press purchaser. The Whitlock Pony possesses every known device for the production of the maximum of work at a minimum expense. The following is a description of some of its features with a terse comparison of the same features as found in other makes of pony presses:

The bed motion is a simple crank movement where the bed driving gear is constantly engaged with the bed, driving it backward and forward without the tumbling around ends or the jumping up and down or the sliding in and out of the bed gear, as in other pony presses. These latter run smoothly up to a speed of two thousand or twenty-two hundred an hour when new, but at a greater speed or when slightly worn they jar badly over centers causing deviation in register, wear and trouble. The Whitlock Pony is guaranteed to run at three thousand per hour in the smaller size and twenty-six hundred per hour in the larger. It can be speeded, however, from five to ten per cent faster than this—thirty-three hundred per hour being not uncommon for the former and twenty-nine hundred for the latter. And this with exact register and without undue wear or strain. No other pony printing press can approach this wonderful operating capacity.

The type bed of the Whitlock Pony is a box type bed—with a bottom as well as sides and top. By this means a strength more than double that possessed by any other pony press type bed is gotten. It is, besides, scraped absolutely true after planing so that type forms (and most pony presses run mainly on type forms) can be made ready in much less time because of this feature.

The cylinder on the Whitlock Pony is closed cast, i. e., there are no openings at the front and tail of the impression for the insertion of the gripper, shoe-fly and tympan rods as in the case of other pony presses. The cylinder of the Whitlock Pony is cast with a deep depression in place of the rod openings, allowing ample room for the comfortable accommodation of the rods. This strengthens the cylinder by over one hundred per cent, assisting to make ready quickly and prolonging the life of type and plates.

The fountain on the Whitlock Pony is the only fountain on any cylinder press not bolted fixedly to the frames of the press. It can be tipped and set at any angle so that ink cannot work away from the fountain roller, thereby permitting color to work light. By means of this tipped position all the ink is used and waste prevented.

The Whitlock Pony has both trip and back-up motions. Some of the other pony presses have either the trip or the back-up,

The Whitlock Two-Revolution Two-Roller Pony Press

but few have both. The value of both these features is inestimable. There is a heavy sole plate supporting the superstructure of the Whitlock Pony while almost all other pony presses stand upon their side frames. The sole plate imparts rigidity and takes up the thrust which other pony presses impart to the floor where they are operating. As a consequence, the Whitlock Pony can be installed and will run correctly on a floor much lighter as to strain resistance than any other pony press built. Concentrating the construction of the Whitlock Pony has made it lower, shorter and narrower than any other pony—its weight being kept well down to the sole plate, avoiding thereby that tendency to top-heaviness so noticeable in other machines and lending itself to the smoothest operation when running at highest speeds.

The Whitlock Pony will make good absolutely no matter what other pony may be put in opposition against it. It is built with front fly as shown in the preceding page or with a printed-side-up (all tapes) as shown in the two illustrations. The presses are equipped with a set of composition rollers, an extra set of stocks, hard packing for cylinder, slitter, counter, jogger, press tools and steam fixtures or motor pulley and bearings.

Dimensions of The Whitlock Two-Revolution Two-Roller Pony Press

Bed	Type	Sheet	Bed	Type	Sheet
27x31	22x27	24x29	28x40	23x36	25x38

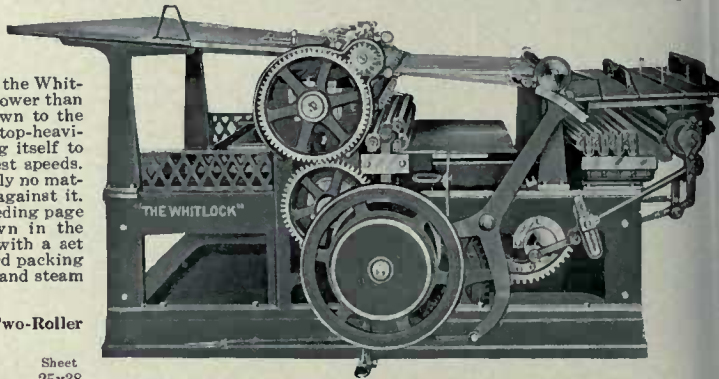

The Whitlock Pony, Front Fly Delivery

The Whitlock No. 23 Two-Revolution Three-Roller Pony Press

The Whitlock No. 23 Pony is a Three-Roller Pony, an adaption of the No. 00 Four-Roller and the No. 3 Two-Roller Ponies. It is designed to meet the needs of those printers who, not needing the very high speed the two-roller can run at, yet find unnecessary the very fine distribution of the four-roller. The bed drive is the well-known elliptical-gear crank motion, which is a modification of the bed driving mechanism employed in almost all stop cylinder and lithograph presses, the simplicity, durability and register-exactness of these machines being retained, and modern speed being imparted by the use of the speed gears.

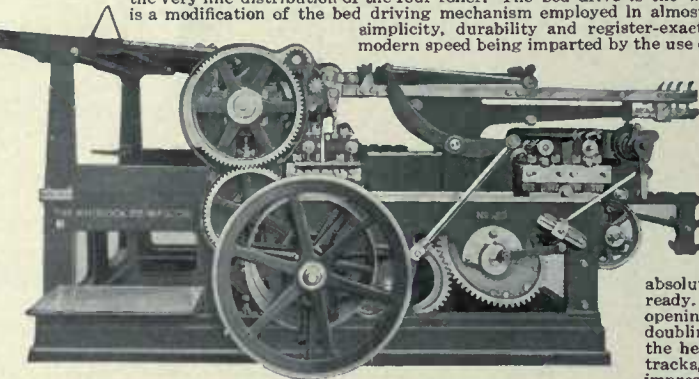

The Whitlock Two-Revolution Three-Roller Pony Press

Four air springs, set in pairs at each end, take up the thrust of the bed. A simple device automatically adjusts them for more or less air, as speed requires. The No. 23 is built with four full length steel-faced tracks in which run more than the usual number of steel friction rollers, whose peculiar shape forms a perfect preventative to any side lash of the bed, and besides which, in their travel, carry the oil so that the tracks are thoroughly lubricated. The box type bed has a bottom surface and not merely the usual cross ribbing. This fully doubles the strength of the type bed. The type bed beside is scraped absolutely true—a time saver in making type forms ready. The cylinder has its periphery closed-cast (no openings for gripper or blanket-clamp rods) thereby doubling its strength. This, with the heavy sole plate, the heavy double-arched girder, the four full length tracks, and the box type bed, contrive to make an impressionary capacity unequalled by any other press. The fountain is not bolted fixedly to the frames, but may be tipped to any angle. This forces the ink down on the fountain roller thereby preventing color from working light. It also saves ink waste. All ink rollers are interchangeable, being of same diameter. Old form rollers can be used as angle rollers, thus saving roller expense. The angle rollers are geared and driven in the same direction with the moving ink plate and at the same speed by a simple rack and gear driving mechanism—avoiding the use of belts and trains of gears. The fountain ductor roller deposits the ink, not on the ink plate, but upon the first angle roller, and makes more than one complete revolution before returning to the fountain roller, thus cutting up the ink most effectively. The hinged roller frame with roller-lifting device is so finely balanced that an easy swing of a lever lifts the top riding and vibrating rollers from off the form rollers, the form rollers being lifted away from the form at the same time. The press has both trip and back-up motion. The trip cannot be broken through improper timing. The back-up operates by friction and acts instantly at highest speed without any damage to the press. The printed-side-up delivery, which lays the sheets over the fountain, is an all tape delivery already in use for many years and is exact, simple and most effective in its operation.

Dimensions of The Whitlock No. 23 Two-Revolution Three-Roller Pony Press

Bed	Type	Sheet
28x41	23x37	25x38

The Whitlock Two-Revolution Newspaper Press

This press is specially designed to do not only the finest newspaper work at the highest speed at which a flat bed press may be run, but also to be equally efficient for production of the general work of the modern printing office. Its various patented and modernized features have been in use long enough and tested severely enough on the Whitlock Four-Roller Book Press to warrant the claim that the Whitlock Newspaper Press is the swiftest, smoothest running, simplest, most durable and most efficient of all the two-revolution presses. The Whitlock Newspaper Press is built with a heavy foundation. This, with the extra heavy double-arched girder directly under the impression and the heavy girder at each end of the machine, impart a strength and solidity not possessed by any other two-revolution newspaper press. The new crank bed movement is a modification of the bed driving mechanism employed in almost all stop cylinder and lithographic presses—the simplicity, durability and register exactness of these machines being retained, and modern speed being imparted by use of the speed gears. The speed of this machine depends largely on the place of installation. If on a first-class foundation the usual speed will easily be eighteen hundred to two thousand per hour. This we guarantee. Twenty-two to twenty-three hundred per hour is not infrequent in the offices where these machines are in operation. Four air springs, set in pairs at each end, take up the thrust of the bed. A simple lever quickly adjusts them (in pairs), for more or less air, as speed or form requires. This machine is built with four full length steel-faced tracks in which run more than the usual number of steel friction rollers, whose peculiar shape forms a perfect preventative to any side lash of the bed, and besides which, in their travel, carry the oil so that the tracks are thoroughly lubricated. The box type bed has a bottom surface and not merely the usual cross ribbing. This fully doubles the strength of the type bed. It is besides scraped absolutely true—a time saver in making ready. The cylinder is much larger in diameter than is commonly used, thereby lessening considerably the wear on type and plates. Its periphery is closed-cast (no openings for grippers or blanket-clamp rod), thereby doubling its strength. This, with the heavy sole plate, the heavy double-arched girder, the four full-length tracks, and the box type bed, contrive to make an impressionary capacity unequalled by any other press. Made in one size only, seven-column quarto.

Dimensions of The Whitlock Two-Revolution Newspaper Press

Bed	Type	Sheet
89x52	34x48	36x50

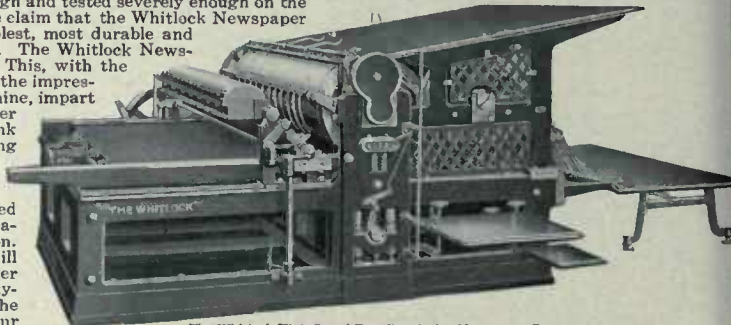

The Whitlock High-Speed Two-Revolution Newspaper Press

The Brower Drum Cylinder Presses

The Brower Drum Cylinder Press was first placed upon the market in January, 1906. It is, therefore, the most modern of standard drum presses. At the outset only the No. 7 size was manufactured, but the universal popularity of the machine among country publishers ultimately resulted in the bringing out of the No. 9, or six column quarto press. These two presses are of the same type, the only difference in their construction being the result of their differences in size.

Of all standard or one-revolution cylinders on the market, the Brower is the lightest running, the simplest in construction and the most durable. Indeed it is so easily understood and run that a printer, who can put a job on any kind of a press, quickly learns to operate a Brower as successfully as an expert pressman. This is especially true when the book of instructions, which is sent with every press, is kept at hand for reference. This booklet is an invaluable aid and is the first clear and complete exposition of the salient points of erecting, adjusting, making-ready and running a cylinder press ever published by a cylinder press manufacturer.

For the work of an office in which there is only one cylinder press, the Brower is without a peer, for each of the machines is fitted with table distribution and will deliver with perfect rhythm the smallest sheet usually put upon a cylinder up to the largest its capacity will take. Too much stress can not be laid upon the fact that every Brower has table distribution and at no extra cost. Where a poster or some other job requiring a special ink is desired to be run, it is necessary only to disconnect the fountain of a Brower and apply the special ink directly to the plate with knife or brayer. Neither time nor ink is wasted cleaning out the fountain to do such a job. The usual extra charge for table distribution is from fifty to one hundred dollars, but in the case of the Brower it is included in the regular price. This should be borne in mind when other drums which do not have table distribution included in their price are offered in competition with a Brower. Every Brower likewise is fitted with tapeless delivery, reeeding gripper studs, hinged feed board, detachable fly, adjustable chase head clamp, sheet slitter and every other valuable up-to-date convenience as befits the latest standard drum built.

Furthermore, as will be seen by reference to the cut above, every one of these machines has its fly wheel shaft placed high up, so that should the motor balk, a handle may be inserted and the run finished by hand before time and patience are expended in coaxing the motor to resume operations. No other drum built can be run by hand for they are all of too heavy draught and their fly wheel shafts are consequently placed low down. This one feature gives a confidence and degree of independence to the owner of a Brower which, if it could be expressed in figures, would exceed the cost of the machine.

There is no drum built other than the Brower which will give hair line register throughout its life. Perfect register is claimed for many competing drums, but after the newness has been worn off from these machines, they cannot give hair line register, because every one has an intermediate gear between bed and cylinder, and such a gear makes perfect register a mechanical impossibility.

Evenness and rigidity of impression are of the first importance in a cylinder press. Years of experience have shown conclusively that where a bed is more than forty inches wide, it requires more than two tracks to give unflinching rigidity of impression. Therefore the No. 7 Brower, being but thirty-eight inches wide, is provided with two tracks under the bed, while the No. 9 Brower with a bed forty-eight inches wide, is supplied with four tracks. In other words, these two machines are the only drum presses built in compliance with scientific rules evolved by long experience. Competing drums claim to have four tracks, but when these claims are investigated it will be found, in every instance, that they are untrue. Besides two tracks the larger of them have two outside stationary roller bearings, but such roller bearings are mere makeshifts and no competent mechanic will ever claim that they can perform the functions of tracks. However the addition of such roller bearings to old presses is an admission of their defects.

It goes without saying that the fewer the parts in a structure of given dimensions, the stronger and stiffer it is. Therefore in designing the Brower cylinders, wherever two or more parts could be made in one, that plan was followed. For instance, take the tracks and cross stays as shown in the cut and it will be seen that what in other machines is composed of seven different pieces, is in the No. 9 Brower only one piece. It is costly to cast and machine such a piece, but it gives one hundred per cent more stiffness and at the same time makes less weight on which freight has to be paid. In short, this system of construction produces the best machine and that is what the manufacturers of the Brower have aimed at from the start.

A word must be said about base length. The space in an office occupied by a press is really measured by the over all dimensions. Therefore as long base length gives stability, why not have the length of the base equal to that of the machine? The makers of the Brower answer this question by referring to the projecting feet at the end of each side frame as shown in the cut. The result is the Brower stays where it is put and is as free from vibration as any such machine can be.

The No. 9 Brower possesses one feature which deserves very particular attention. It prints thirty inches around the cylinder. No other six column quarto drum press can do this. This extra printing surface enables the machine to handle thirty-two by forty-four inch sheets, the size most desired for large pamphlet work, especially when financial statements have to be shown.

The books say that a bearing should be fifty per cent longer than the diameter of the shaft working in it. Many of the bearings in most of the cylinders on the market fall short of this rule and practically none of them exceed it. But in the Brower the principal bearings are more than double the diameter of the shaft and all the other bearings meet the rule with a margin on the right side. Few publishers look into technical points like this one, but they would be better off if they did. On such features of construction does the life of a machine depend. Please note this: No drum cylinder now on the market has a life equal to that of the Brower. The Browsers are made on the interchangeable plan, jigs, templates and special tools being employed at every stage of manufacture.

Prices of the Brower Drum Cylinder Presses f. a. b. Factory

	No. 7	No. 9
Brower Drum Cylinder, with drop rollers fitted for hand or belt power, without springs	\$650 00	\$735 00
Attachment. Air Springs complete	37 50	37 50
Attachment. Screw Vibrator	37 50	37 50
Complete Press	\$725 00	\$810 00

The attachments when purchased subsequent to shipment of press will cost \$50 each for each machine. Each press is packed in boxes, not crates, and furnished with felt blanket, sheet slitter, one set of composition rollers, one extra set of roller stocks, handle, wrenches and screw driver.

Dimensions of the Brower Drum Cylinder Presses

Size	Bed Inches	Form Inches	Floor Space	Over All
No. 7 7 columns folio	26x38	22x34	8 feet 2 inches long, 4 feet 2 inches wide	8 feet 2 inches long, 6 feet 1 inch wide
No. 9 6 columns quarto	34x48	30x42	10 feet 5 inches long, 5 feet 3 inches wide	11 feet 2 inches long, 6 feet 9 inches wide

	Approximate Net Weight	Approximate Shipping Weight	Greatest Height	Speed		
				Hand Power No Attachments	Belt Power No Air Springs	Belt Power With Air Springs
No. 7	4500 pounds	6000 pounds	5 feet 3 inches	400 to 500	600 to 700	1500 to 1600
No. 9	6000 pounds	8000 pounds	5 feet 6 inches	300 to 400	500 to 600	1300 to 1500

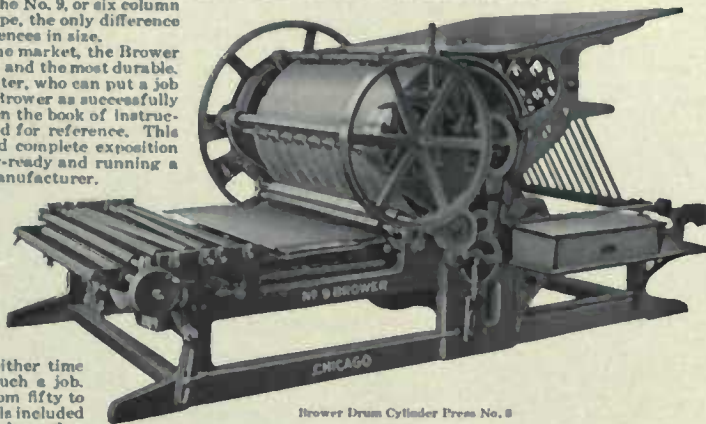

Brower Drum Cylinder Press No. 9

PART B-13

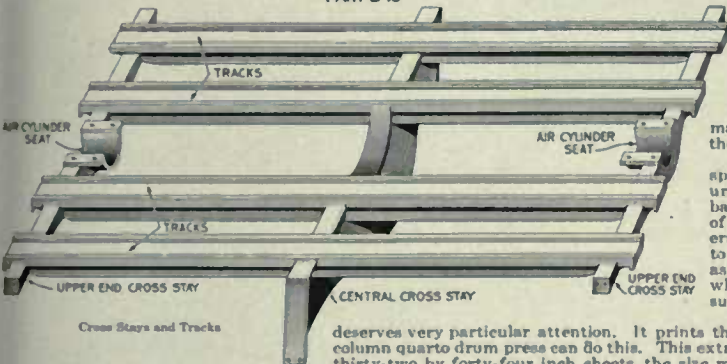

Cross Stays and Tracks

The Cranston Newspaper Press

The castings of the box frame atyle are solid, not only giving the press a massive appearance, but the required resistance for heavy impressions in cut work, and with full forms. The three sizes are desirable ones for general book and newspaper work, taking a six-column folio, a seven-column folio and six-column quarto without crowding. The quality of stock used, and the careful construction of the press, render it capable of the highest speed consistent with an economical production of good work. It is the experience of printers using this press that it fully sustains the points for which it is recommended. The press is fitted with air springs, with extra long cylinders and adjustable plungers, tapeless delivery, with wheels adjustable to any size sheet, simplex slider motion—the simplest device known for regulating the motion of the sliders,—brake, rack guard, iron feeder's stand, feed guides that are capable of finest adjustment, large size form rollers, register rack and segment, deep fountain, with cover, which will hold a large supply of ink, a simple adjustment for regulating the fountain roll, and rack and cam distribution. The gripper motion is smooth and noiseless in operation.

The tracks have solid ends with oil reservoirs which prevent any leakage of oil from the ends of the track. The bed has steel runners, is heavily webbed, and on the largest size is additionally supported under the impression by two adjustable truck rollers.

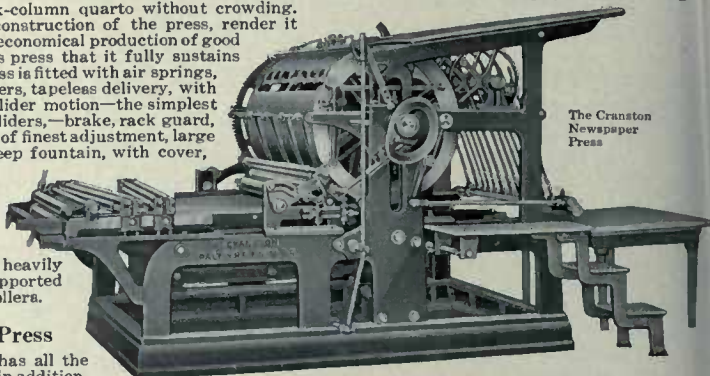

The Cranston Newspaper Press

The Cranston Improved Newspaper Press

The Cranston Improved Newspaper Press has all the features of the Cranston Newspaper Press, and in addition, it has a long register rack and segment and a back-up motion. The back-up motion is so arranged that it can be operated by foot pedal when the belt is on the loose pulley and the machine backed up at quarter speed. The back-up parts are all of iron and steel, and are substantially constructed on correct mechanical principles, and do not get out of repair.

List Prices of Cranston and Cranston Improved Newspaper Presses

Newspaper Press, No. 1A, 24x32½	\$1000 00	Improved Newspaper Press, No. 1A, 24x32½	\$1100 00
Newspaper Press, No. 2A, 26x39	1100 00	Improved Newspaper Press, No. 2A, 26x39	1200 00
Newspaper Press, No. 3½, 33x48	1200 00	Improved Newspaper Press, No. 3½, 33x48	1300 00

Table distribution will be furnished for either press for \$100 extra.

Stonemetz Two-Revolution Press

The Stonemetz is a two-roller, two-revolution job and news press, capable of doing high-class halftone and color work. A new and excellent bed control reduces the vibration to a minimum and greatly enhances the value of this machine. Two air chambers of ample size are provided to overcome momentum, and the amount of compression in these can be adjusted without stopping the press. The bed is reversed with absolute crank motion. The driving rack is attached to and directly underneath the bed, insuring uniform travel of bed and cylinder. At the end of the stroke this rack is freed from contact with the gear which carries it forward, and while thus relieved of all strain slides over in line with the reverse gear, which then engages it and carries the bed back. At the completion of the stroke it is brought into its original position by a similar motion. The bed is supported by twenty 2½-inch steel rollers running in tracks. These give the utmost rigidity to the bed.

The roller equipment consists of two 3-inch form rollers which clear the form and four 2-inch distributing rollers set parallel with the edge of the table and oscillated in pairs in opposite directions by a double cam. The feed guides, operated by a cam, hold the sheet firmly until the grippers have engaged it, when the guides move away at a rate of speed uniform with that of the grippers. The trip is very simple and cannot be made to break the press. The fly fingers are metal, presenting a smooth curved surface to the paper. They are adjustable in all directions. Both feed and delivery boards are held to the impression by an eccentric thrown beyond the center, thus insuring a perfectly rigid contact.

The roller equipment consists of two 3-inch form rollers which clear the form and four 2-inch distributing rollers set parallel with the edge of the table and oscillated in pairs in opposite directions by a double cam. The feed guides, operated by a cam, hold the sheet firmly until the grippers have engaged it, when the guides move away at a rate of speed uniform with that of the grippers. The trip is very simple and cannot be made to break the press. The fly fingers are metal, presenting a smooth curved surface to the paper. They are adjustable in all directions. Both feed and delivery boards are held to the impression by an eccentric thrown beyond the center, thus insuring a perfectly rigid contact.

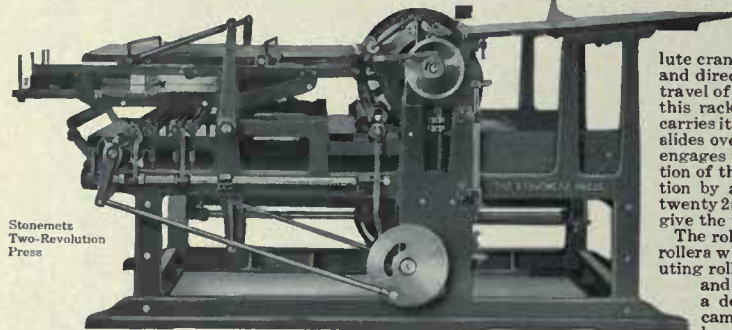

Stonemetz Two-Revolution Press

The roller equipment consists of two 3-inch form rollers which clear the form and four 2-inch distributing rollers set parallel with the edge of the table and oscillated in pairs in opposite directions by a double cam. The feed guides, operated by a cam, hold the sheet firmly until the grippers have engaged it, when the guides move away at a rate of speed uniform with that of the grippers. The trip is very simple and cannot be made to break the press. The fly fingers are metal, presenting a smooth curved surface to the paper. They are adjustable in all directions. Both feed and delivery boards are held to the impression by an eccentric thrown beyond the center, thus insuring a perfectly rigid contact.

List Prices of Stonemetz Two-Revolution Presses

No. 2, 25x33	\$1250 00	No. 3, 26x38	\$1500 00	No. 4, 29x42	\$1800 00
--------------	-----------	--------------	-----------	--------------	-----------

The Diamond Cylinder Press

The Diamond Cylinder Press is the evolution of many years' experience in press building. It has been designed to meet the requirements of country newspapers for a reliable low price press to run editions up to three thousand copies. In appearance it is handsome and it is a mechanically correct machine.

The frame is substantially built, strong and compact. The machine will print any sheet up to six-column folio.

Ink distribution and impression—two very salient features in any press—are perfected in the Diamond. Ink is furnished to a ductor roller by the Challenge Book Fountain with screws conveniently placed. The ink is carried to a roller and thence to a vibrating roller resting upon the two form rollers. The latter ink the form in both directions as it travels back and forth on the bed of the press beneath the cylinder. It needs no attention after the fountain has been adjusted. The rollers can be removed quickly and easily.

The points of strain in impression are the cylinder, the bed and the bed support. The cylinder is heavy and unyielding under pressure. The journals at both ends run in anti-friction, oil retaining roller bearings. The impression can be adjusted quickly and to a nicety by simple screws and locknuts at the cylinder ends.

The bed is heavy, evenly balanced and finely machine finished. Three anti-friction steel rollers in the line of impression not only insure absolute rigidity, but make the motion free and easy.

To insure easy feeding the large varnished, white pine feed board has the right pitch. Sockets fit over supporting standards and these can be lifted off and replaced in a moment as no adjustment is necessary. The sheets are delivered by tapes of linen twine, so arranged to deliver them to a fly, which in turn delivers them printed side up, on a nicely finished white pine table. The table can be removed when not in use to save space.

Each press is furnished with felt blanket, set of cast rollers, extra set of roller cores, fly table, wrenches, oil can and screw driver. The steam power series in addition to the above, has tight and loose pulleys, shifter and fly wheel. Rubber blanket in place of felt, \$4.00 additional. Felt blanket complete with trimmings, \$20.00. Rubber blanket, complete, with trimmings \$30.00. Steam power attachments (for hand power presses), \$70.00.

List Prices of Diamond Cylinder Presses

Steam Power Series, Six-Column Folio	\$425 00
Hand Power Series, Six-Column Folio	\$370 00

Diamond Cylinder Press

The Chandler & Price New Series Presses

In bringing out this new and improved design of the Chandler & Price Gordon Press the endeavor has been to attain an advanced style of construction without changing any of the fundamental principles of the Gordon type of platen press, invented by George P. Gordon, and perfected by The Chandler & Price Company.

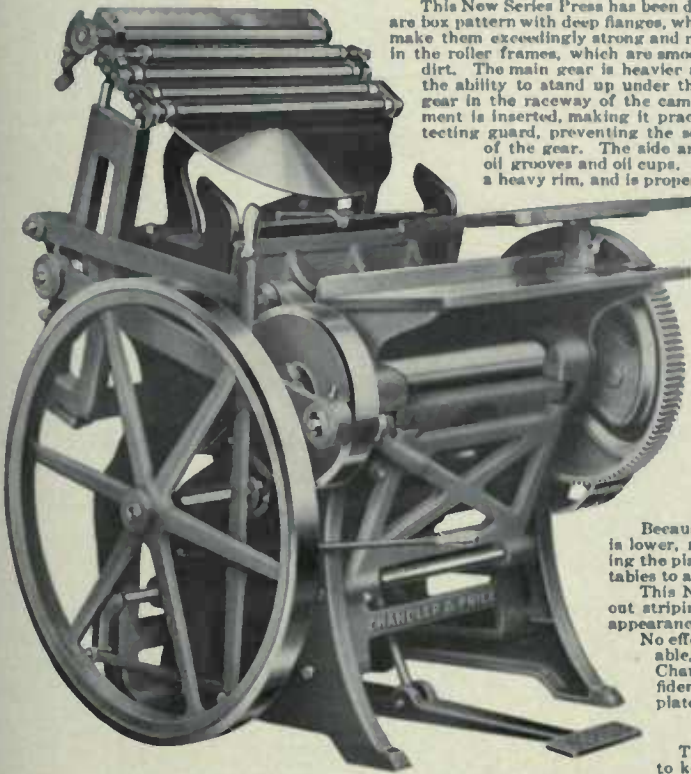

Three-Quarter View of 14½x22 New Series Chandler & Price Press

This New Series Press has been designed along approved scientific lines. The frames are box pattern with deep flanges, which, together with the proper distribution of metal, make them exceedingly strong and rigid. The roller saddle rods and springs are enclosed in the roller frames, which are smooth outside and have no projection to catch and hold dirt. The main gear is heavier and has a broader face, insuring a longer life and the ability to stand up under the heaviest strain of fine type printing. Inside the gear in the raceway is the cam, where the wear is greatest, a hardened steel segment is inserted, making it practically non-wearable. The gear is covered by a protecting guard, preventing the soiling of paper by accidental contact with the top of the gear. The side arms are of steel, forged flat, and are provided with oil grooves and oil cups. The fly wheel is smaller, has straight spokes and a heavy rim, and is properly proportioned to give the best balance. The shafts

are large, made of steel, and are ground true, thus reducing friction to its lowest point and insuring smooth, quiet running. All parts of the New Series Presses are accurately made to standard gauges and are interchangeable with proper adjustment.

The essentials of a perfect impression are weight and power with correct balance and adjustment. The new gear and crank wheel, steel crank pins, forged side arms and massive steel shafts combine to produce a powerful, rigid, even impression with absolute register, yet so finely balanced and so accurately adjusted is this great weight that the impact does not cause undue wear of type and cuts.

Improved inking is provided by the new metal riding roller which vibrates above the form rollers, adding lateral distribution to the rotary distribution of the disc. This simple device can be placed in position or removed as easily as an ordinary form roller, and is very effective where exceptional distribution is required.

Because of its compact construction, the New Series Press is lower, making the form and rollers more accessible, bringing the platen within easy reach for make-ready and the feed tables to a convenient height for rapid feeding.

This New Series Press is painted a dark steel color, without striping or other ornamentation, giving it a distinctive appearance and making it easy to keep clean.

No effort has been spared to build a compact, rigid, durable, serviceable printing machine, and this New Series Chandler & Price Gordon Press is presented with the confident assurance that it possesses the highest degree of platen press efficiency yet attained.

Other Advantages

The appearance is more modern, and the press is easier to keep clean because there are fewer projections on which dirt, oil or ink can lodge. The metals used have had very particular attention. A variety of metals are

utilized most suited to the various parts with the best materials in every case. The design is distinctive and comports in appearance with the Chandler & Price Paper Cutters. The modern design of these paper cutters and new presses will soon become known as The Chandler & Price style. They have an individuality all their own and characteristics of strength and rigidity which make them absolutely distinctive. When a printer buys a new press of more modern design than his old one, he is impressed with the fact that the manufacturers are improving their product and keeping up with the times.

The distribution of metal and the parts are more symmetrical, thus relieving them of undue strains in the cooling of the castings. This is most noticeable in the separator. A further example of this is found in the side frames, which by reason of their better shape and better distribution of metal, are not nearly as liable to breakage from the rough handling incident to export shipment. Also the roller arm lug on the left side frame is better braced, and not as liable to breakage as in the old style press. Gears run smoother and wear longer, because the depth of the raceway is greater than on any other press and the surfaces are finished with the greatest care. Three special machines are used to complete the raceways of gear wheels. The feed tables set level, which avoids the danger of the paper piled thereon being spilled by the continual jar of the press while printing. The bottoms of the feet are milled, which allow the press to stand level, thus avoiding any undue strains incident to the press standing on three legs, it also lessens the vibration, and there is less danger of the press getting out of alignment. The rocker box caps and the crank shaft box are interchangeable, and the crank shaft has a longer bearing in the journals. The fly wheel is smaller and less in the way. The press is lower and easier to feed. Also it is easier to put in and take out the forms. The rocker shaft is larger in diameter, and being made in one piece with the rocker, it cannot get loose. The large gear cam wheel and the small head and lock cam are both thicker, which insures a more rigid impression. Thickening of these parts does away with the wrist pin collars and gives the wrist pin more support. The side arms have oil cups, which insure better lubrication of the wrist pins. The large gear cam wheel is equipped with hardened steel segment. The diameters of the discs of the Chandler & Price New Series Presses are as follows: 8x12 press, thirteen and three-quarter inches; 10x15 press, seventeen and one-quarter inches; 12x18 press, twenty and five-sixteenths inches; 14½x22 press, twenty-four and one-quarter inches.

The height of the upper and lower table are: 8x12 press, upper table, thirty-nine and three-quarter inches, lower table, thirty-four inches; 10x15 press, upper table, forty and five-eighths inches, lower table, thirty-five and one-quarter inches; 12x18 press, upper table, forty and one-quarter inches, lower table, thirty-six and one-half inches; 14½x22 press, upper table, forty-one and one-half inches, lower table, thirty-six inches.

The roller trucks regularly furnished are: with the 8x12 press, one and three-eighths inches in diameter; with the 10x15 press, one and five-eighths inches in diameter, and with the 12x18 and the 14½x22 presses, one and seven-eighths inches in diameter.

Trucks can be furnished for each press, either one-sixteenth inch or one-eighth inch oversize, or one-eighth inch or one-eighth inch undersize, as desired. The following are the dimensions of the presses when boxed: 8x12 press, 38x40x54 inches; 10x15 press, 46x49x61 inches; 12x18 press, 42x52x63 inches; 14½x22 press, 46x56x67 inches. The following extras are recommended: Side Power Fixtures, Buckeye Fountain, C. & P. Fountain and Vibrating Distributor. We can supply Steel Skeleton Chase and Spider Chase, full description of which can be found elsewhere. The prices of these extras are listed under their respective headings in this catalogue.

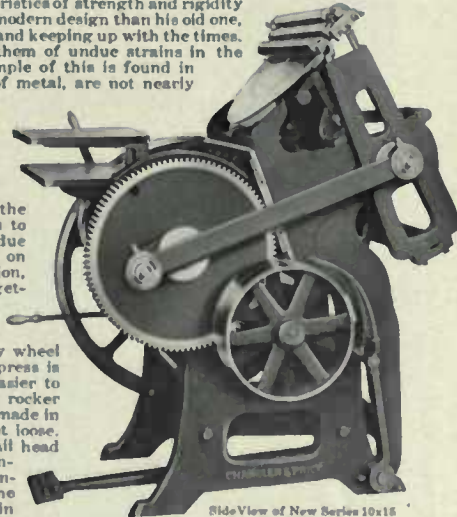

Side View of New Series 10x15 Chandler & Price Press

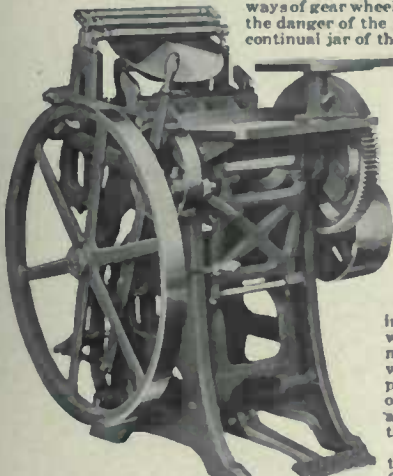

Three-Quarter View of an 8x12 New Series Chandler & Price Press

The roller trucks regularly furnished are: with the 8x12 press, one and three-eighths inches in diameter; with the 10x15 press, one and five-eighths inches in diameter, and with the 12x18 and the 14½x22 presses, one and seven-eighths inches in diameter.

Chandler & Price Gordon Job Press

The foundations of a majority of the successes made in the printing business, during the past twenty years, were laid with the profits made upon Chandler & Price Gordon Presses. Although the first of these machines were built in 1886, most of them are still in use, as printers do not part with them except to buy new. This is proven by the fact that though nearly forty thousand of these machines are in use, it is an unusual thing to find a second-hand Chandler & Price Press offered for sale, they being so well built they still maintain their supremacy.

The Design and Mechanical Principles

The design and mechanical principles of the Chandler & Price Gordon Press are as nearly "fool proof" as a printing press can be made. It has no complicated parts, and its simplicity itself in all its movements. It requires few repairs and costs little to maintain in perfect condition.

The product to be obtained from a Chandler & Price Gordon Press is a purely personal equation. The press can be run as fast as it can be fed. Every movement of every part is as brief as its duty permits,

but the platen is in rest during the time the sheet is being fed, enabling the feeder to place the sheet more quickly and accurately than is possible on presses on which the bed is constantly in motion or has a very brief "dwell" or rest. On the Chandler & Price Gordon Presses it is easier to feed, as the feeder is not confused or retarded by unnecessary movements of the platen while the form is being inked.

The impression is decisive, unyielding, because of the rigidity of bed and platen, procured by sufficient weight to withstand even extraordinary strains. The impression is even because the bed and the platen are planed on the highest grade machines made in any country, and thus, when the bed and platen of a Chandler & Price Gordon Press are finished, these surfaces are absolutely true, so that there are no inaccuracies for the printer to overcome in his make-ready.

The American Type Founders Company has sold thousands of these presses and all have given the very best satisfaction. We shall be pleased to give you any additional information required regarding these splendid presses. A beautifully printed pamphlet describing and illustrating the Chandler & Price line of machines will be sent upon request.

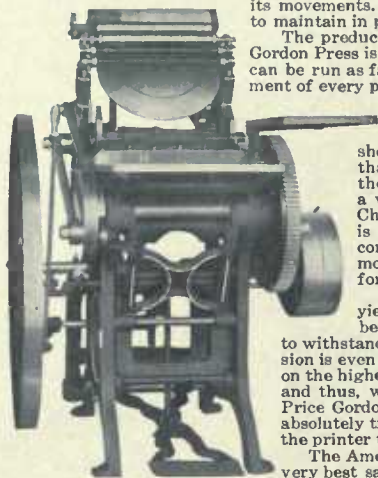

Chandler & Price Gordon Job Press
Front View

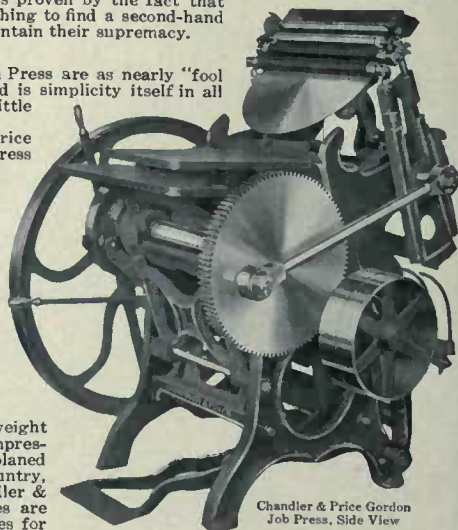

Chandler & Price Gordon
Job Press, Side View

Prices and Information Regarding Chandler & Price Presses

STYLE OF MACHINE	Inside of Chase Inches	Floor Space Inches	SPACE THROUGH WHICH PRESS WILL PASS			Center of Fly Wheel to Floor Inches	Face and Diameter of Driving Pulley Inches	Width of Belt Inches	Revolut'n of Fly Wheel to Each Impression	Impressions per Hour at Highest Speed	Horse-Power Necessary	Weight Boxed Pounds	Price
			Assembled Inches	Partially Stripped Inches	Entirely Stripped Inches								
New Series C. & P. Press	8 x 12	40½x48	36	27	18	21¼	12 x 2½	2	4	2600	¼	1250	\$165 00
New Series C. & P. Press	10 x 15	47 x 55	43	31½	21½	21½	13½x2½	2	6	2300	¼	1800	245 00
New Series C. & P. Press	12 x 18	55½x60	46	36	25½	21½	13½x2½	2	7	1800	½	2400	295 00
New Series C. & P. Press	14½x22	62½x67	51	40	29¼	20½	13½x2½	2	4	1500	½	3100	410 00
C. & P. Regular Model	7 x 11	45 x 37½	33	25	16¼	25¼	12 x 2½	2	4	2800	¼	1050	140 00
C. & P. Regular Model	8 x 12	47 x 37	36	27	17¼	24½	12 x 2½	2	4	2600	¼	1250	155 00
C. & P. Regular Model	10 x 15	53 x 43	43	31½	21	23½	13½x2½	2	6	2300	¼	1800	225 00
C. & P. Regular Model	12 x 18	60 x 49¼	46	36	25¼	22¼	13½x2½	2	7	1800	½	2500	275 00
C. & P. Regular Model	14 x 20	65 x 53¾	50	40	28½	23½	13½x2½	2	8	1500	½	3050	355 00
C. & P. Regular Model	14½x22	66 x 52¾	51	40	28¼	23¼	13½x2½	2	8	1500	½	3100	390 00

Side Power Fixtures, \$15.00 extra. Send for illustrated pamphlet and lowest selling prices.

No allowance can be made for the omission of or return of the regular complement of Chases or Treadles. Neither can it be permitted to return Fountains or Steam Fixtures ordered for any size machine.

The Peerless Job Printing Press

Thousands of Printers are familiar with the mechanical construction of the Peerless Press for its worth has been fully proven, but for those who have not had an opportunity of fully investigating its merits the following details are given.

The Peerless is so constructed that every motion is positive. There are no adjustments, so it is impossible for even the most inexperienced person to put it out of order. All parts are interchangeable. The strain bearing parts are of steel and made heavy, thus insuring great strength. The bed is stationary and strengthened by lateral and transverse webs, which prevent springing. The chase is instantly and securely fastened to the bed by a substantial hook. It is accurately fitted and can be inserted either side up. The impression is given by a toggle, applied behind the platen-yoke. This motion is very simple and powerful. The ink-disc makes five-seventeenths of a complete revolution, thus exposing a fresh surface of ink to the rollers and form at every impression. It ensures a proper ink distribution. The rollers are three in number and cover a full form. The roller carriage is of original design, by means of which the rollers are securely fastened thus avoiding all chance of accident by the rollers dropping out. The throw-off is an eccentric, operated by a lever, which locks itself in either position. The grippers are of spring steel, and can be instantly lowered or raised for the purpose of setting. All impression screws are in sight and easy to reach. The gear-wheel is placed below the feeding level—a very important advantage. The pinion is protected by a gear-guard.

Each press is furnished with three cast iron chases, two sets (six) roller cores, two sets (twelve) roller bearers, a six inch brayer, with core and wrenches. The following are optional: roller mould or casting, one set of rollers and brayer, or two extra chases.

Prices of Peerless Job Printing Presses

The regular power fixtures consist of a pair of special tight and loose pulleys, 8x12. \$155 12 x 18. \$275
 9x13. 200 14 x 20. 355
 If desired the spider for electric drive may be supplied. The Peerless long or hinged well fountain will be found desirable when larger capacity than that of the pony is required.
 10x15. 225 14½x22. 390
 11x17. 265

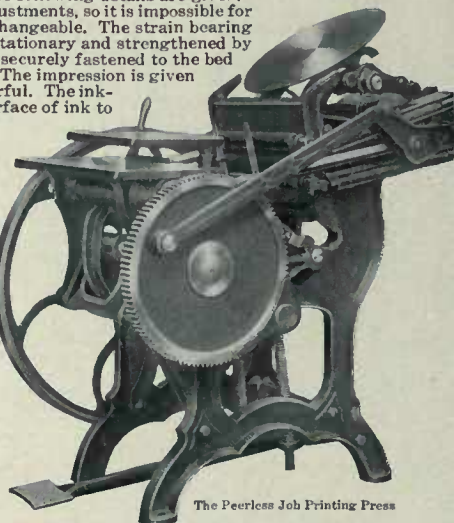

The Peerless Job Printing Press

The Pilot Lever Press

It is one of the best presses of its class in the market and has never failed to give satisfaction. As a time-saver it is all that can be desired. Each press is furnished with one set of rollers, chase and wrench.

List Prices and Dimensions of Pilot Lever Press

6½x10 inches, inside chase \$35 00 With fountain 45 00

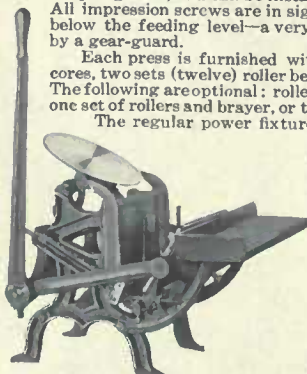

The Pilot Lever Press

The Laureate Platen Printing Presses

The merits of the excellent line of machines manufactured by the John Thomson Press Company are so well known that comment is almost unnecessary. The American Type Foundry Company, however, desires to impress upon its customers, who have never used any machines of this manufacture, that each press described in the pages devoted to this style of machine, stands in a class by itself. When an extra heavy printing press is required, there is no other machine manufactured that can so satisfactorily do the work. From those printers whom we have supplied in the past we have received many flattering words of commendation and praise. The new Laureate Presses described on this page represent the very last word in platen printing presses of their type, and will prove exceptionally popular with printers who appreciate machinery of the highest merit. Very much more could be said in favor of the Laureate Model, which would be of interest to the printer, but the limited space at our disposal will not permit it. We shall be pleased, however, to send an illustrated catalogue fully describing these and other presses to any one interested. A copy of this catalogue should be in the hands of every printer having use for a machine of this class.

The Laureate Platen Printing Presses, Models J and T

The Laureate is an entirely new four-roller platen printing press. No expense or effort has been spared to produce a machine of the highest grade attainable by modern appliances and methods. It is built only in the Half Super Royal size, but in two models.

The Laureate Model T press has a single fly wheel, main gear and pinion. Its inking apparatus is exactly the same as that of Model J, and the dominant object in bringing out the Model T was to reduce its price when the character of work and the conditions are such that it will serve the purchaser satisfactorily.

The Model J is especially intended for work of a character requiring very heavy impressions at speeds of from one thousand to fourteen hundred per hour. While Model T is particularly adapted for work which can be run at a high rate of speed, say from fourteen hundred to eighteen hundred impressions an hour, so far as mere speed is concerned one model may be operated as rapidly as the other.

The particular function of either of the Laureates is for printing halftones, multiple color plates, tint blocks and combinations of cuts, borders and type, and of a size and character generally all done on cylinder presses. They can also be used on thick and stiff cardboard signs, or any class of work requiring the very best results.

The rigidity of the bed and platen, and the accuracy with which the platen slides squarely to the form, is such that, with cuts accurately backed to "type-high," very thin and hard tympan may be used; and, under the conditions named, the make-ready is more or less automatic.

The inking facilities are perfection at a down and up reciprocation of the carriage.

There are three distinct methods of form inking. First. Four inking rollers pass over the form twice.

Second. The upper and third rollers are substituted by tubular steel changers, these riding, by gravity, upon the second and third form rollers. The changer action proceeds continuously across the form, giving the thinnest, most uniform and perfect deposit of ink imaginable, especially effective in halftone and multiple color work.

Third. By attaching the single inking latch, either the four form rollers, or the two form rollers and the two riding changers will be forced away from the form at the termination of the down movement and will be so maintained until the latch, when the carriage is nearing the upper termination of its movement, is disconnected. This is peculiarly effective with solid tint blocks requiring special quick-drying inks.

All shafts and pins are of high carbon or special steels, ground to precise gauge dimensions, and all bearings are reamed to definite diameters.

The movement of the platen has been likened to "oil on water." It is faultlessly controlled and permits of rapid feeding. The Laureate printing machines have been in process of development for several years and the completed machine has been subjected to the most exacting service test for many months. The organization of the novel movements involved in its construction caused great difficulty, but the ultimate result, mechanically, is a system of peculiar effectiveness, because of its simplicity. No expense or effort has been spared to produce a mechanism of the highest grade attainable by modern appliances and methods.

General Observation of the Laureate Platen Printing Presses

Shifts from one color to another can be made very quickly. A mere nominal time is required to recharge the inking system. The distribution, as a system, cannot be equalled on any press. It will print a visiting card as a tint block, because of its four roller combinations. The frame and bed are of solid self-contained type, more massive and rigid than hitherto constructed and the main shaft bearing is solid. The fountain cylinder, the ductor roller and the changer sleeve equal the length of the distributing rollers.

The distributing changer is of the enclosed thread type, whereby a considerable charge of oil is contained within the sleeve. The "crescent" or switch, passes through the oil at each revolution; hence the lubrication is continuous. It is believed, that as a system, the distribution cannot be equalled on any press of any kind, either platen or cylinder.

The following roller combinations are available: One form and one distributing roller. In this combination the lateral distribution afforded by the main ink cylinder is ample for a short run card job. Two form and one or two distributor rollers and the changer. Next, three form and two distributor rollers with or without the changer. And lastly, the full complement, that is four form and four distributor rollers, with or without the changer, and with or without the ductor roller, and with or without the fountain.

The crank pins and platen trunnions are provided with oil reservoirs, the oil being readily introduced from the ends.

Please note that the fly wheels on all Colt's Army and Laureate presses should always run toward the feeder.

In the construction of these presses an effort has been made to avoid the employment of curlicue lines, sharp intersections between angles, a general appearance of harshness and yet to maintain everything that tends to simplicity in the details and to a harmonious result in the aggregate. Many arbitrary conditions forced the construction of certain members of the Laureate Presses in a somewhat different manner than would have been preferred, but it is hoped that their appearance on the whole will be appreciated.

Finally, the Laureate was designed to make it possible to profitably produce a grade of printing of the highest class.

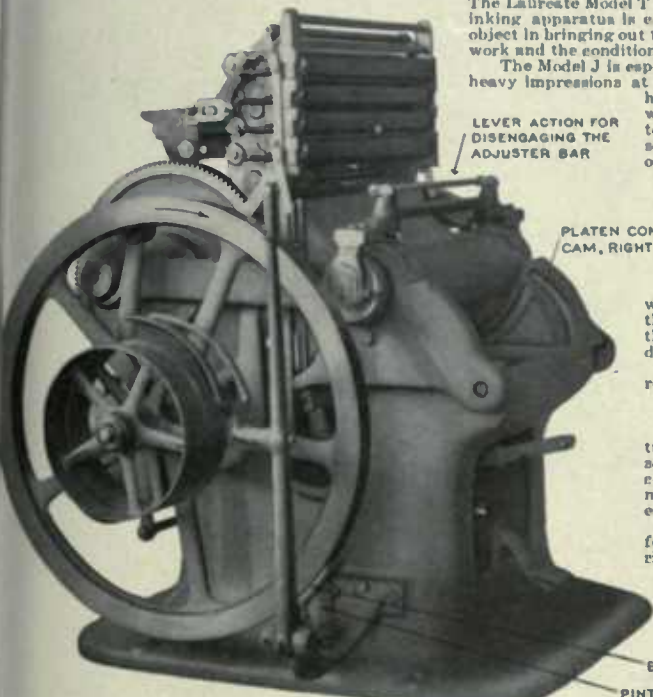

Front three-quarter view of the Laureate Model J, 14x22, showing platen closed

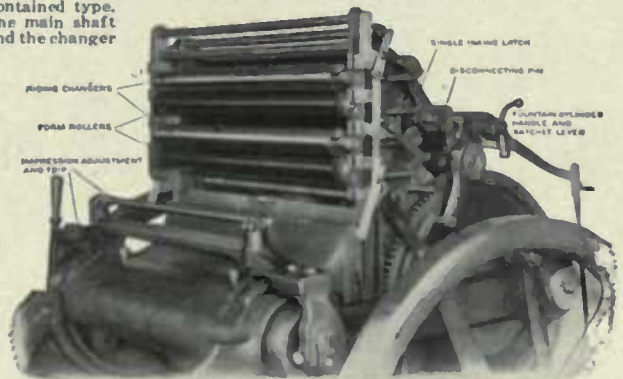

Laureate Models J and T
Detailed view from the front and right-hand side. This shows the carriage when provided with the two riding changers, and also the latch for causing all the form rollers to pass, during the up-movement, free of the form. The inking apparatus is the same in both models.

Colt's Armory Press, Style B

The new Style B Colt's Armory Presses (a detailed illustration of the 5-B being shown below) possess many new and distinctive features which are of vital importance to users. Limited space prevents our giving more than passing details. A well-printed catalogue, accurately describing and illustrating these machines, will be cheerfully sent to those interested.

The effectiveness of the man behind the gun would be absolutely nullified were it not for the excellence of the mechanism which he uses and directs. This axiom applies with equal force to the printing press.

The Style B, Colt's Armory platen printing machine is similar to the well-known and popular earlier Style A and represents the embodiment of some thirty years of cumulative, progressive and successful experience in this particular line of mechanical engineering. Although the improvements are of fundamental simplicity, their practical effect is such as to considerably increase both the quality and quantity of the product. Especially is this so in regard to modern half-tone multiple color and tint block printing.

The improvements relate entirely to the inking apparatus. The ink fountain has been elevated and set back so that the ductor roller deposits its ink directly upon the changer. Hence the fresh ink from the fountain is immediately distributed; is again passed to the two distributing rollers and re-distributed, the finishing touch being imparted by the reciprocating action of the main cylinder.

The vibrator frame is provided with an adjustment for taking up shrinkage of the composition and utilizing either light or heavy contact on the fountain cylinder.

Thus streaky ink can neither reach the cylinder nor be imparted to the form rollers.

When the carriage is latched up, which is done at will, the feed of the fountain automatically ceases. Consequently when the form rollers are again put in action, the delivery of ink to the form is precisely the same as before.

The carriage after it has passed to the lower termination of its movement, is provided with means for latching out all of the form rollers, whereby none of the rollers make contact upon the form as they pass back upwardly. Then when the carriage approaches the cylinders the latches are automatically relieved and the form roller boxes snap back into their proper position for re-inking.

This feature of single rolling is quite at variance with the views usually entertained; but a close analysis of the matter from the present view-point will show that several previous assumptions were erroneous. The fact remains, however, that the results speak for themselves, and it has been proven that this feature insures even and efficient distribution, free from streaking on large and solid surfaces.

The 2-B's are of the lightest construction, but are very sturdy machines and are amply strong and rigid.

The 5-B's are particularly intended for extra hard and heavy half-tones multiple color, tint block and mixed form printing. They will stand about fifty per cent more pressure at the platen than the 2-B presses.

We Recommend for Speed of Operation, Style B, as Follows

In the Quarto, twenty-four hundred impressions an hour is frequently realized. In the Half Medium and Half Super Royal, eight hundred. As between the 2-B and 5, or 6-B relative merely to the speed no difference need be observed.

All main shafts, pinion shafts, crank pins and cylinders are ground on live centers, thereby producing a faultless surfacing and practically true and uniform dimensions. All steel connections are hardened and ground. Babbited bearings are hammered and then bored. Bronze bearing sleeves and bushings are bronze, copper and tin. Chases are made from cold drawn semi-mild steel bars, milled to interlock.

The parts included with each Style B Press are as follows: Six form roller stocks; four distributor stocks; two vibrator stocks; four distributor stock boxes; four adjusting clamps; six form-roller wheels, one and fifteen-sixteenths inches in diameter; six form roller wheels, one and seven-eighths inches in diameter; five steel chases, interlocked; two feed tables; two feed-table floor standards; three frisket fingers; one treadle (for Quarto only); three wrenches. With Style 6, one and one-eighth inch steel plate.

List Prices and Important Data Concerning the Laureate and Colt's Armory Machines

STYLE AND SIZE OF PRESS	Floor Space without Feed-tables Inches	Face of Feed-table Inches	Opening through which Press will Assemble Inches	Motor Horses Power Recommended	Width of Belt Inches	Face of Drive Pulley Inches	Diameter of Drive Pulley Inches	Revolutions of Fly-wheel each Impression	Highest Speed Advised	Shipping Weight Pounds	List Price
The Laureate Model J, Half Super Royal (14x22)	53x54	14½x22	53	1	3	3¼	14	8¼	1400	4100	\$900 00
The Laureate Model T, Half Super Royal (14x22)	50x54	14½x22	50	1	3	3¼	14	8¼	1800	3900	825 00
Colt's Armory Style 6-B, Half Super Royal (14x22)	48x51	14½x22	51	1	3	3¼	14	8¼	1600	3405	775 00
Colt's Armory Style 5-B, Half Super Royal (14x22)	48x51	14½x22	51	1	3	3¼	14	8¼	1600	3405	700 00
Colt's Armory Style 2-B, Half Super Royal (14x22)	48x44	14½x22	43	1	2½	3¼	14	8¼	1800	3075	625 00
Colt's Armory Style 6-B, Half Medium (13x19)	48x46	14½x22	46	1	3	3¼	14	8¼	1600	3205	660 00
Colt's Armory Style 5-B, Half Medium (13x19)	48x46	14½x22	46	¾	3	3¼	14	8¼	1600	3205	635 00
Colt's Armory Style 2-B, Half Medium (13x19)	41x48	14½x22	41	¾	2½	3	14	8¼	1800	2875	535 00
Colt's Armory Style 2-B, Quarto Medium (10x15)	45x33½	12x18	33½	½	1¾	2¼	12	6	2000	1870	375 00
Colt's Armory Style 6-A, Half Super Royal (14x22)	48x51	14½x22	51	1	3	3¼	14	8¼	1700	3405	725 00
Colt's Armory Style 5-A, Half Super Royal (14x22)	48x51	14½x22	51	1	3	3¼	14	8¼	1700	3405	650 00
Colt's Armory Style 2-A, Half Super Royal (14x22)	48x44	14½x22	43	¾	2½	3¼	14	8¼	1700	3075	575 00
Colt's Armory Style 6-A, Half Medium (13x19)	48x46	14½x22	46	1	3	3¼	14	8¼	1800	3205	625 00
Colt's Armory Style 5-A, Half Medium (13x19)	48x46	14½x22	46	1	3	3¼	14	8¼	1800	3205	600 00
Colt's Armory Style 2-A, Half Medium (13x19)	41x48	14½x22	41	¾	2½	3	14	8¼	1800	2875	500 00
Colt's Armory Style 2, Quarto Medium (10x15)	45x33½	12x18	33½	½	1¾	2½	12	6	2200	1870	350 00
Colt's Armory Cutting and Scoring Press Style 5 (20x30)	54x62½	18x28	54	2	3½	3¾	17¾	5¼	2400	5715	615 00
Colt's Armory Cutting and Scoring Press Style 28x41	3	3½	3¾	17¾	5¼	1800	7675	1000 00
Colt's Armory Eccentric Action Cutting and Scoring Press Style 2 (26x38)	60x56	24½ x 36½	56	3	4	6½	30	9¼	1500	10320	1500 00

All John Thompson and Colt's Armory Presses are sold f. o. b. the factory.

The above prices are f. o. b. factory, at Long Island City, N. Y., and include ink fountain, pulleys, belt shifter fork, hand lever, brake and supporting bracket; also boxing and delivering to railroad or steamer.

Double inking device for the regular Colt's Armory Printing Press, \$15.00. Steam or gas blank for Style 6-A and Model J Presses, \$100.00 net. Riding form roller changers for Models J and T, \$7.50 each. If the fountain is not wanted, deduct \$20.00 list for the Quarto and \$25.00 for the larger sizes; also for power fixtures deduct \$15.00 in any of the sizes. Gas blank with blower for Styles 6 and Model J, \$100.00. Blower to be used in connection with gas blank for Style 6-A Presses, \$25.00.

Prices on gauges for book cover or wood printing for Style 6-A press will be quoted on request.

Colt's Armory Printing Presses

The Colt's Armory Half Medium and Half Super Royal in the Style 2-A construction are high-speed presses equal to the average requirements of high-class printers for all letter press and halftone printing.

Colt's Armory Printing Press, Half Medium, Style 2-A

In the 2-A Style the platen may be adjusted forward or backward by means of impression bolts; the heads of outside jack-bolts, at the corners, being first relieved from contact if the platen is to be drawn from the bed. This, however, is rarely necessary. Little need be said about these machines, as thousands of them are in use and giving the greatest satisfaction. The Half Medium Style 2-A has a heavy frame made from new patterns. The size of the chase inside is thirteen by nineteen inches. The following parts are included: Six form-roller stocks, four distributor stocks, two vibrator stocks, one changer, four distributor stock boxes, four adjusting clamps, twelve form-roller wheels, five steel chases, two feed tables, two feed-table floor standards, three frisket fingers and three wrenches. Floor space of table base, thirteen and one-half by thirteen and one-half inches. Distance from center of pinion shaft to floor, nineteen inches.

For list price and dimensions of machine see table on page 1162

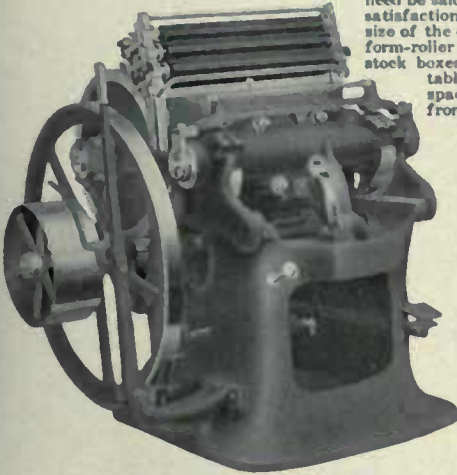

Colt's Armory, Style 2-A. Made in two sizes: Half Medium, 13x19 inches, and Half Super Royal, 14x22 inches (inside chase measurements).

Half Super Royal, Style 2-A

This press also has heavy frame made from new patterns. Its size is fourteen by twenty-two inches inside of chase. The following parts are included: Six form roller stocks, four distributor stocks, two vibrator stocks, one changer, four adjusting clamps, twelve form rollers, five steel chases, two feed tables, two feed-table standards, three frisket fingers and three wrenches. Floor space of table base, thirteen and one-half by thirteen and one-half inches. Distance from center of pinion shaft to floor, nineteen inches. This is a high-speed press and is equal to the average requirements of high-class printers.

For list price and dimensions of machine see table on page 1162

Colt's Armory, Style 2-A, Half Medium, 13x18 inches (inside of chase).

Colt's Armory Printing Press, Style 6-A

The Colt's Armory Half Medium Style 6-A Press is adapted for nearly all kinds of work that can be done on the Styles 2 and 5, and also for certain classes of embossing, book cover stamping, printing on wood, cutting and scoring, and the like, hot or cold. Made in two sizes, Half Medium and Half Super Royal. This press is made with heavy frame from new patterns, size thirteen by nineteen inches inside of chase. Gauges for book cover or wood printing are charged for extra, price depending upon the requirements. The following parts are included: Six form roller stocks, four distributor stocks, two vibrator stocks, one changer, four distributor stock boxes, four adjusting clamps, twelve form-roller wheels, five steel chases, two feed tables, two feed-table floor standards, three frisket fingers, two wrenches and one one-eighth inch steel plate. Floor space of table base, thirteen and one-half by thirteen and one-half inches. Distance from center of pinion shaft to floor, nineteen inches.

For list price and dimensions of above machines see table on page 1162

Gally Universal Embossing Press

The Gally Universal Embossing Press is a combination of strength, power, speed and facility, and the illustration affords a good idea of its massiveness and strain bearing qualities. On this press the impression is obtained by means of a rocking and sliding platen held at the point of impression by lugs, to which is added a steel gibbed lock at the front of the platen and in the line of the face of the embossing dies. This lock holds the platen in position and exact register for the dies and effectually prevents the bridge from raising from its seat and the platen from tilting in either direction. This device is a new patented feature of the Gally Embossing Press, is of great value, and is used exclusively on the Gally presses. This principle permits of developing for the purpose practically unlimited strength and power. The largest press made can be run at eighteen hundred perfect impressions per hour. The platen is set low, is easy to feed to and is under absolute control by means of the instantaneous impression throw-off and impression adjuster. The presses are guaranteed not to stall on the heaviest work. Steel sections are welded into the wide double gears at the point in the periphery where impression is sustained. The main shaft is made of five and one-quarter inch steel with solid reamed bearing through the bed. The driving shaft, which is of two and one-quarter inch steel, runs in a series of six bearings and there is an end floor support to each extremity of the shaft. The platen bridge shaft is of three and one-eighth inch steel. There are six hundred pounds of iron in the rims of the two fly wheels, which revolve five and one-quarter times to each impression. The driving and loose pulleys are sixteen inches in diameter and are intended to carry a three and three-quarter inch belt. The platens of the press are usually set to the height of type. For cold process work, the dies, if blocked type high, may be locked in chases. For hot process work, a steam blank or a gas blank and a steel die plate are used, and the platen blank is removed to provide space for the dies. One steel plate to hold the dies, with screws and dowel pins, will be supplied with each steam blank, or gas blank, without extra charge.

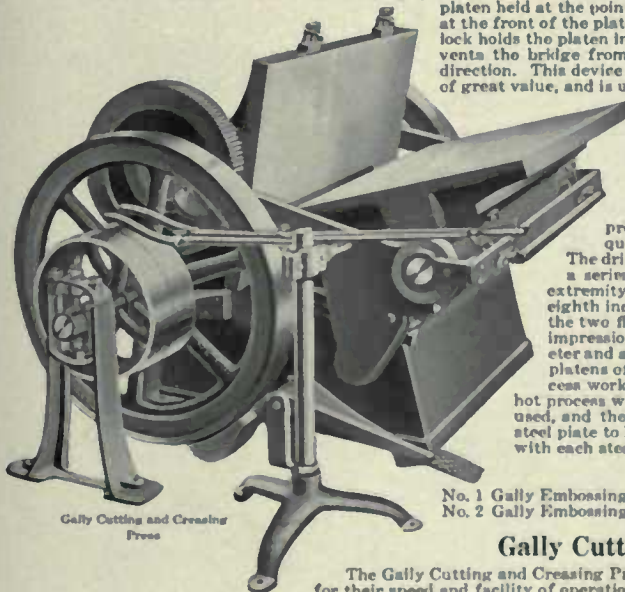

Gally Cutting and Creasing Press

List Prices of Gally Embossing Presses

No. 1 Gally Embossing Press, 21½x22 inch bed plate	\$800 00
No. 2 Gally Embossing Press, 24 x26 inch bed plate	900 00

Gally Cutting and Creasing Presses

The Gally Cutting and Creasing Presses are of great power and strength, and are unequalled for their speed and facility of operation. Although these machines are extremely powerful they are easily handled for cutting and creasing. Each has the improved platen movement, is remarkably simple in operation, and its solidity of construction insures lasting qualities. Write for fuller details and not prices.

List Prices of Gally Cutting and Creasing Presses, Complete with Power Features

No. 1 20 x30 inches inside chase	\$700 00	No. 3 27x40 inches inside chase	\$1,200 00
No. 1½ 22½x30½ inches inside chase	800 00	No. 4 30x44 inches inside chase	1,450 00
No. 2 23½x31 inches inside chase	900 00		

Security Roller Cabinets

Economy and efficiency in all departments of a printing establishment are essential in these days of increased expenses and great competition. In the presa room, where roller troubles often abound, time and money may frequently be saved by adding to the equipment Security Roller Cabinets. These are made entirely of iron and steel and are dust, fire, water and vermin proof. They greatly assist in prolonging the life of rollers and as they contain a liquid substance "Rollerlife" to preserve winter rollers and "Rollerdry" to keep summer rollers in condition, they will soon save their original cost. The Rollers are held in a vertical position thus preventing the sagging of the composition or the loss of rotundity. Unless the rollers are dirty from paper dust they may be placed in the Cabinet and "Rollerlife" will keep the ink from drying. In hot weather if the rollers sweat they should be placed in the Cabinet and an application of "Rollerdry" will materially assist in restoring them to their proper condition.

Security Roller Cabinets are made for any size cylinder press and will hold eighteen four-inch rollers. In ordering give the extreme length of roller core over all. The Cabinets are made either stationary or revolving and require but twenty-four inches of floor space.

The very old fashioned and wasteful method of placing rollers in any odd corner or out-of-the-way place should no longer exist in the well-managed printing office. The Security Roller Cabinets represent a great improvement in this respect, as they obviate the danger of damage and tend to increased efficiency. Taking into consideration the convenience and economy they effect, they are not high priced. A circular, fully describing the Security Roller Cabinets, will be mailed free upon request.

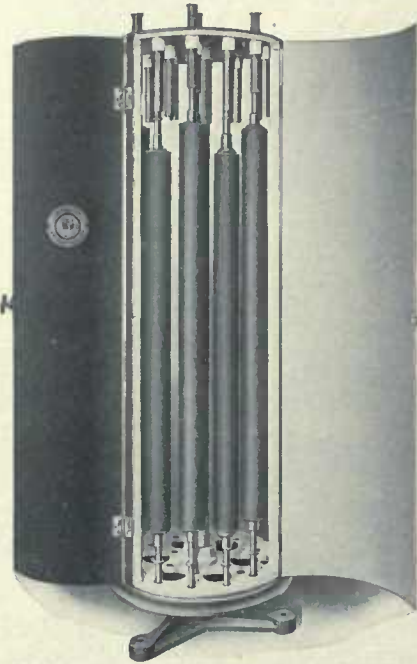

Security Adjustable Tube Cabinet, for Presses having Rollers of varying lengths

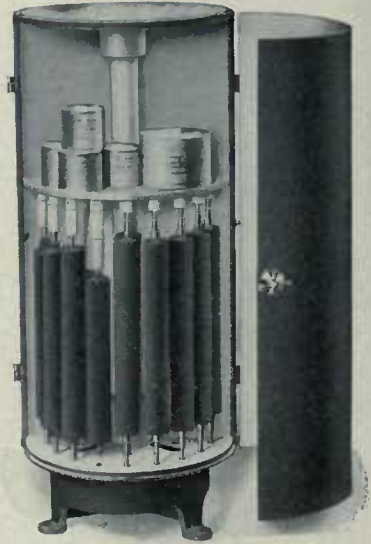

Security Job Press Cabinet, Roller and Ink Storage Side

Prices of Security Roller Cabinets

- The Security Cylinder Solid Head Roller Cabinet holds 18 rollers, 4 inches in diameter or under. It is made of iron and steel occupying 23 inches of floor space. Has three doors, revolves and can be placed in a corner or near a wall. List price per inch \$1 10
- The Security Cylinder Adjustable-Tube Roller Cabinet holds 18 rollers, 4 inches in diameter. It provides for presses having varying length of form, angle and fountain rollers. It is made of iron and steel occupying 23 inches of floor space. It has three doors, revolves and can be placed in corner or near wall. List price per inch \$1 20

Security Job Press Roller Cabinet

This is a very attractive piece of iron and steel furniture constructed to hold every job press requisite including composition rollers, tympan paper, waste, ink, benzine can, gauge pins, wrenches, etc. Has plate glass top for ink mixing. Occupies a floor space of seventeen inches, and holds fourteen rollers of uniform length of cores. It is adjustable for any length of rollers. Has two doors, revolves and can be placed in corner or near wall. Built to last a life time. Weight, 175 pounds. Price \$45 00

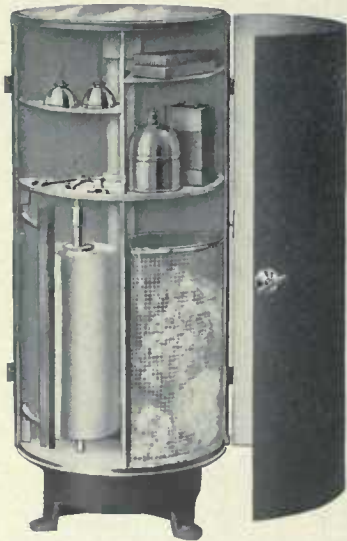

Security Job Press Cabinet, Tympan Paper, Cleaning Rag Basket, Oil and Benzine Cans, Brush and Tool Side

The Justrite Oily Waste or Rag Can

This Can has received the highest commendation of engineers allied with insurance interests and each Can bears the official label of the National Board of Fire Underwriters, thus insuring protection against other inferior oily waste cans.

It is the only automatic waste can made. The patented foot lever is novel and appeals to all users. A slight pressure of the foot raises the cover and both hands are free to insert the rags. This obviates all desire to block the cover open and greatly increases the efficiency of the Justrite Can over all others. On the removal of the foot from the handle the cover closes automatically. It is easy to carry, absolutely safe, convenient, clean and durable.

The Justrite Oily Waste Can

Prices of Justrite Waste Cans

Size Exclusive of Legs	List Price Each
No. 1, 11 1/4 x 13 inches	\$2 00
No. 2, 12 1/2 x 14 inches	2 50
No. 3, 13 1/2 x 15 inches	3 00

The Burch Perforator

This little device perforates successfully while printing, without inking the stock or cutting the rollers. Although a printer may already have a complete perforating equipment, the Burch Perforator will save the second handling of the sheets. The base of the device is of solid metal, consequently no matter how much pressure is exerted by the quoins, it cannot affect the perfect working of the blade. The head can project into the furniture and needs no support, so no time is wasted on the stone. One simply locks the perforator in the form and the press does the rest. No quad or other makeshift is necessary to paste on the tympan.

The Burch Perforator—Open

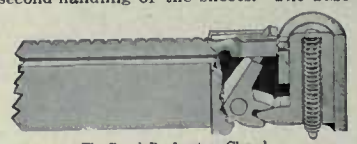

The Burch Perforator—Closed

Measurements are taken over all; a ten-inch device just fills a ten-inch chase, but perforates only eight and seven-eighths inches; the head in every case takes up one and one-eighth inches.

Sizes and Net Prices of the Burch Perforator					
6 inches . . . \$5 00	7 inches . . . \$5 50	8 inches . . . \$6 00	9 inches . . . \$6 50	10 inches . . . \$7 00	12 inches . . . \$8 00
Scoring blades, any length, extra 1 50					

Oswego Automatic Clamp Power Paper Cutters

Economy of operation is the first point to consider in purchasing a cutting machine. In the Oswego Automatic Cutters nothing has been spared to produce the most efficient cutting machines that can be built. Uniform accuracy and reliability are always embodied in these cutting machines. They give the greatest cutting output at lowest cost, quality considered. In adopting them for our special line of power cutters, there is full confidence that we are offering printers, binders, box-makers, and other tradesmen, the best cutting machines now made. Ninety sizes and styles of Oswego and Brown & Carver Cutting Machines are made in the only exclusive cutting machine factory in the world. We sell all of them and can provide for the cutting needs of all, whether the requirements be simple or complicated. Write our nearest House for illustrated catalogue and net prices. Each cutter is supplied with one knife, oiler and wrenches. No overhead fixtures or pulleys of any kind are included.

These machines pack, clamp, and cut a pile automatically. The steel indicator band registers position of back gauge. The clamp may be brought down by treadle to see exactly where the knife is going to cut. These machines cut as accurately as the Brown & Carver Hand Clamp Cutters. The automatic clamp is independent of the knife and is powerful and reliable. The stroke is fast and clean. The mechanism is the simplest and there are few moving and wearing parts.

The table is grooved (plain, if desired); front scored one inch lines with brass rule graduated to sixteenths of an inch, back graduated to sixteenths of an inch. Interlocking clamp and back gauge cut work up to three-quarters of an inch. Removable flat plate for clamp prevents clamp fingers indenting fine work. Back gauge is in three parts. Cable gauge movement. Clamp rises six inches.

The line of Oswego and Brown & Carver Paper Cutters, illustrated and described on this and other pages, is unquestionably the very best that human ingenuity and experience can construct. The American Type Founders Company unhesitatingly recommends these machines to printers requiring the very highest grade of paper cutters. Thousands of them are in daily use and in every case they give the greatest satisfaction. If you are contemplating the purchase of an up-to-date paper cutter, permit us to give you additional information and quote you our net prices.

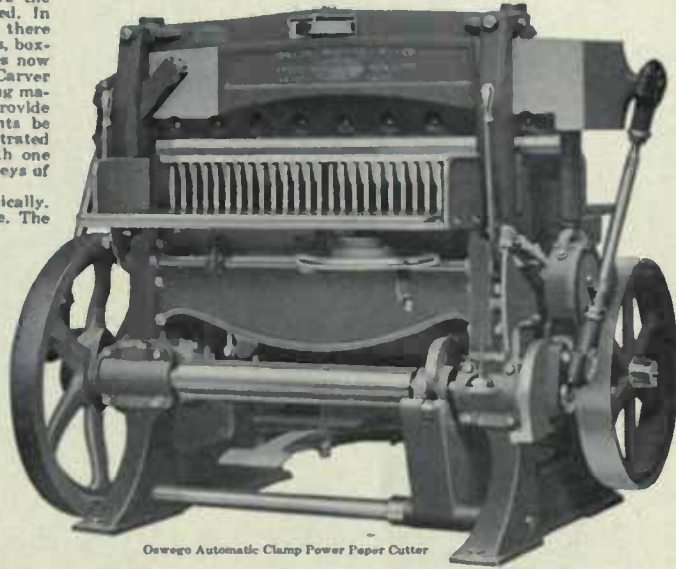

Oswego Automatic Clamp Power Paper Cutter

List Prices of Oswego Automatic Clamp and Foot Treadle Power Cutters

Size	Shipping Weight	List Price	Size	Shipping Weight	List Price	Size	Shipping Weight	List Price
34-inch	5200 lbs.	\$ 750 00	54-inch	9300 lbs.	\$1440 00	68-inch	11750 lbs.	\$2150 00
38-inch	5900 lbs.	875 00	57-inch	9800 lbs.	1550 00	74-inch	12200 lbs.	2600 00
44-inch	6600 lbs.	1075 00	63-inch	11000 lbs.	1850 00	84-inch	13250 lbs.	3000 00
50-inch	7500 lbs.	1300 00	65-inch	11250 lbs.	1970 00			

Oswego Automatic Power Cutters

Automatic Clamp, Foot Treadle and Hand Clamp

We do not show an illustration of the Oswego Automatic Clamp, Foot Treadle and Hand Clamp Power Cutters as these machines are the same in every particular as the regular Oswego Automatic Clamp Power Paper Cutter as illustrated and described above, except that they have the hand clamp parts in addition.

List Prices of Oswego Automatic Clamp, Foot Treadle and Hand Clamp Power Cutters

Size	Shipping Weight	List Price	Size	Shipping Weight	List Price	Size	Shipping Weight	List Price
34-inch	5350 lbs.	\$ 800 00	54-inch	9850 lbs.	\$1490 00	68-inch	11800 lbs.	\$2200 00
38-inch	5950 lbs.	925 00	57-inch	9850 lbs.	1600 00	74-inch	12250 lbs.	2650 00
44-inch	6750 lbs.	1125 00	63-inch	11050 lbs.	1900 00	84-inch	13300 lbs.	3050 00
50-inch	7650 lbs.	1350 00	65-inch	11300 lbs.	2020 00			

There is no other line of paper cutters so extensive as that manufactured by Oswego Machine Works. For years it has made a study and specialty of cutting machines. Its list ranges from the diminutive sixteen inch bench cutter to the mammoth eighty-four inch automatic clamp. This specializing on paper cutters is undoubtedly the reason why the Oswego and Brown & Carver lines have proven so successful. In the Oswego factory every facility is provided for the economical manufacture of these machines, and, consequently, the prices are as low as is consistent with the high quality of the machinery. The American Type Founders Company has used these machines and can vouch that they are as represented.

Oswego Paper Mill Automatic Power Cutters

These machines are the same in every particular as the regular Oswego Auto described above except the clamp and back gauge are plain (not fingered), cutting work up to three and one-half inches; the table is plain (not grooved), and the back gauge is in two parts.

List Prices of Oswego Paper Mill Automatic Power Cutters

Size	Shipping Weight	List Price	Size	Shipping Weight	List Price
34-inch	5150 lbs.	\$ 660 00	63-inch	10850 lbs.	\$1750 00
38-inch	5850 lbs.	785 00	65-inch	11100 lbs.	1870 00
44-inch	6550 lbs.	985 00	68-inch	11600 lbs.	2050 00
50-inch	7450 lbs.	1210 00	74-inch	12050 lbs.	2500 00
54-inch	9150 lbs.	1340 00	84-inch	13100 lbs.	2900 00
57-inch	9650 lbs.	1450 00			

Oswego Semi-Automatic Power Cutters

With Foot Treadle and Hand Clamp

The clamp on these machines may be operated as on the regular Hand Clamp Cutters, or it may be brought down to the work quickly by treadle and will lock automatically on the work or return to the top, as desired. A partial turn of the hand-clamp wheel will give full clamping pressure, and a partial turn, in reverse, while foot is held on treadle, will release the clamp so it will rise automatically to the top. These machines are furnished regularly with cable gauge movement (screw movement, if desired) and pilot hand-clamping wheel (round rim clamping wheel, if desired). Other equipment is the same as regular Hand Clamp Cutters.

List Prices of Oswego Semi-Automatic Foot Treadle and Hand Clamp Power Cutters

Size	Shipping Weight	List Price	Size	Shipping Weight	List Price
34-inch	4900 lbs.	\$665 00	41-inch	6100 lbs.	\$ 990 00
38-inch	5300 lbs.	790 00	50-inch	6900 lbs.	1190 00

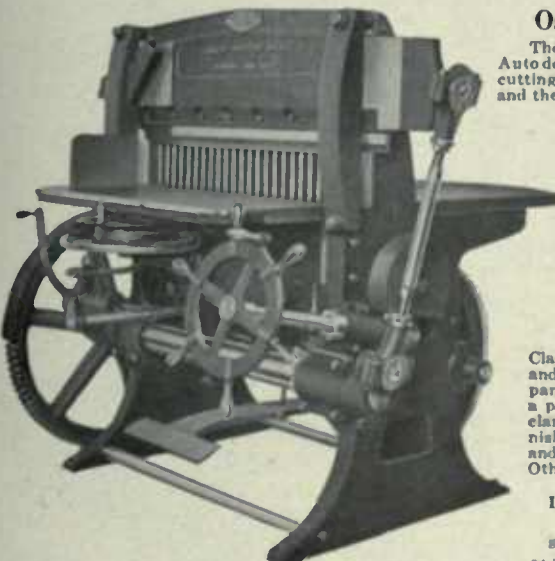

Oswego Semi-Automatic Power Cutter

Oswego Hand Clamp Power Paper Cutters

The high-speed Oswego Power Cutters make twenty-seven cuts a minute. The clamp rises four and three-eighths inches. The clamp and back gauge interlock, allowing work to be cut up to three-quarters of an inch. The back gauge is in two parts on twenty-six inch, thirty inch and thirty-two inch sizes; in three parts on thirty-six inch size. Screw movement for back gauge is furnished regularly; cable movement furnished to order. The hand wheel is graduated to measure the movement of back gauge. The table is plain (not grooved); front scored in one-half inch squares with brass rule graduated to sixteenths of an inch; back graduated to sixteenths of an inch. Round rim clamping wheel (pilot clamping wheel furnished, if desired).

List Prices of Oswego Hand Clamp Power Cutters

Size	Shipping Weight	List Price Power	List Price Hand and Power
26-inch	2300 pounds	\$330 00	\$350 00
30-inch	2500 pounds	355 00	380 00
32-inch	2600 pounds	415 00	445 00
36-inch	2800 pounds	530 00	555 00

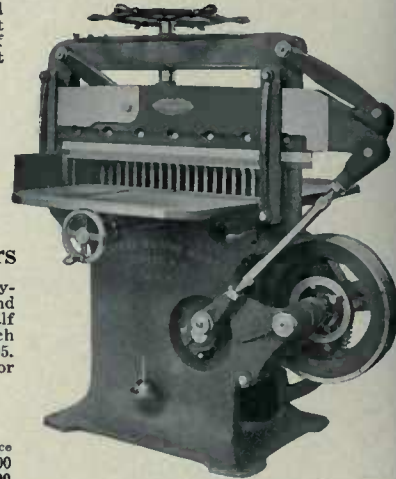

Oswego Hand Clamp Power Cutter

Oswego Semi-Automatic Power Cutters

The high-speed Oswego Semi-Automatic makes twenty-seven cuts a minute. Hand clamp with treadle and with cable gauge. Clamp rises four and one-half inches. Operation the same as the 34 and 38 inch Oswego Semi-Automatic described on page 1165. These Cutters are especially recommended for the moderate-sized plant.

List Prices of Oswego Semi-Automatic Power Cutters

Size	Shipping Weight	List Price
32-inch	2900 pounds	\$190 00
36-inch	3100 pounds	600 00

Furnished for hand and power drive, extra 1 00

Oswego Semi-Automatic Power Cutter

Oswego Thirty-Three Inch Combination Hand and Power Drive Cutter

Two Speeds

This machine has a mechanical device for changing speed and power. For hand power drive, by shifting gear at right, the speed can be decreased and power increased. Grooved table furnished regularly (plain table to order); front scored one inch lines with brass rule graduated to sixteenths of an inch; back graduated to sixteenths of an inch. Clamp rises four and three-eighths inches. The clamp and back gauge interlock, allowing work to be cut up to one-half inch. Double clamp screws are operated by hand wheel. Round rim clamping wheel (pilot clamping wheel furnished, if desired). Screw movement for back gauge is furnished regularly (cable movement, to order). The hand wheel is graduated to measure the movement of back gauge.

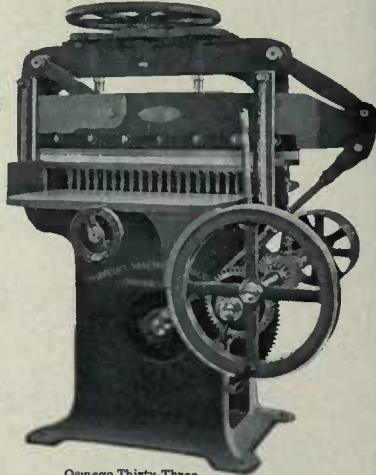

Oswego Thirty-Three Inch Combination Hand and Power Drive Cutter

List Price of Oswego Thirty-Three-Inch Combination Hand and Power Drive Cutter

Shipping Weight	List Price
2700 pounds	\$510 00

Oswego Hand Wheel Drive Cutters

The driving mechanism of these machines is powerful, and geared so the machine is easily driven by hand power. The table is plain (not grooved), front scored in one-half inch squares with brass rule graduated to sixteenths of an inch; back graduated to sixteenths of an inch. Extra long back side gauge. Detachable front side gauge can be adjusted in and out. The clamp and back gauge interlock, allowing work to be cut up to one-half inch. The clamp rises three and one-half inches. Back gauge is in two parts, the split part is flush on one side, forming another side gauge near the middle of machine. This allows the knife to be worn equally. Round rim clamping wheel (pilot clamping wheel furnished, if desired). Gauge screw movement. The hand wheel is graduated to measure the movements of back gauge.

Oswego Hand Wheel Drive Cutter

List Prices of Oswego Hand Wheel Drive Cutters

Size	Shipping Weight	List Price
30-inch	1400 pounds	\$240 00
32-inch	1500 pounds	275 00

Oswego Die-Cutting Presses

Oswego Die-Cutting Presses are furnished in nine different sizes and three styles. The extra heavy pattern is designed for the heaviest work, and the heavy pattern for the average run of work. They are offered as carefully designed well-built machines capable of long and satisfactory service.

List Prices of Oswego Die-Cutting Presses

HEAVY PATTERN					
Size	Shipping Weight	List Price	Size	Shipping Weight	List Price
30x12 inches	3500 pounds	\$420 00			
30x18 inches	3600 pounds	440 00			
36x18 inches	3800 pounds	480 00			
EXTRA HEAVY PATTERN					
Size	Shp. Weight	List Price	Size	Shp. Weight	List Price
36x18 inches	4200 lbs.	\$540 00	44x24 inches	5200 lbs.	\$645 00
36x22 inches	4400 lbs.	560 00	44x30 inches	5600 lbs.	670 00
44x20 inches	5000 lbs.	625 00	60x30 inches	7400 lbs.	900 00

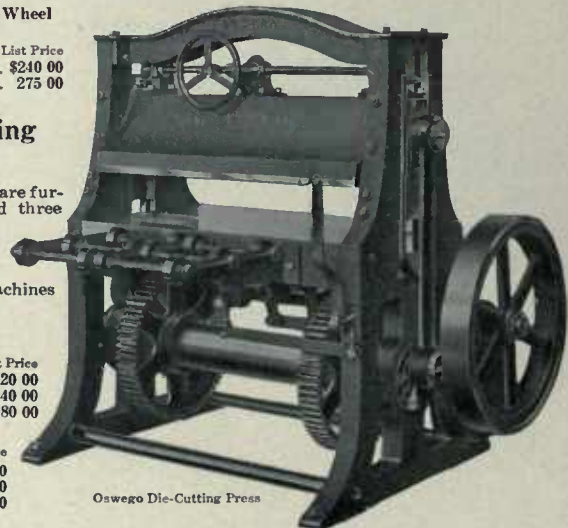

Oswego Die-Cutting Press

Write for Descriptive Pamphlet

Brown & Carver Hand Clamp Power Paper Cutters

Will cut work up to three-quarters of an inch wide, and the knife rises six and one-half inches. Table is grooved to prevent sheets wedging under gauge; or the table is plain, if desired. The table is convenient height, and is arranged for putting on two side extensions in front for handling work before and after cut.

The back gauge is in three parts regularly (or in two parts, or one part, if desired), and, when split, the section forms a side gauge so that work can be cut near the center of knife as well as at the side of the machine. The back gauge is close to the side gauge for small work.

The knife is bolted solidly to the bar, and is instantly adjusted for level or wear by a turn of the connecting rolls.

The direct crank motion to the knife-bar never allows knife to fall short or to cut into the stick.

The clamp is balanced to run the entire distance, up or down, with one spin of the wheel. The clamp is provided with a flat, removable plate to prevent clamp fingers from indenting fine work.

Solid clamp and back gauge, cutting up to three and one-half inches, are furnished to order.

Pulleys furnished regularly on side shown in cut, but can be furnished on opposite side to order.

The fast screw movement for back gauge, with wheel divided to sixteenths, is furnished regularly on cutters thirty-four inch to eighty-four inch.

Quick cable movement, with indicator reading to sixteenths, will be furnished instead of screw movement, if desired, without extra charge, to order.

The fifty-four inch to eighty-four inch machines can be started from either side by the bar across the front.

The power movement shown in Brown & Carver catalogue on fifty-four inch to eighty-four-inch machines, for operating back gauge, is furnished to special order only (extra). This labor-saving device moves the back gauge backward or forward by power, a lever swung to the right or left controlling both the direction and the speed. Its indicator wheel reads the position of the back gauge to sixteenths, and, if desired, a micrometer pointer can be attached to read to less than thousandths.

Friction clutch, cut gears, steel shafts, brass rule, case-hardened steel bolts, iron of a durable quality.

All machines subjected to a running test before leaving the works. Illustrated catalogue free.

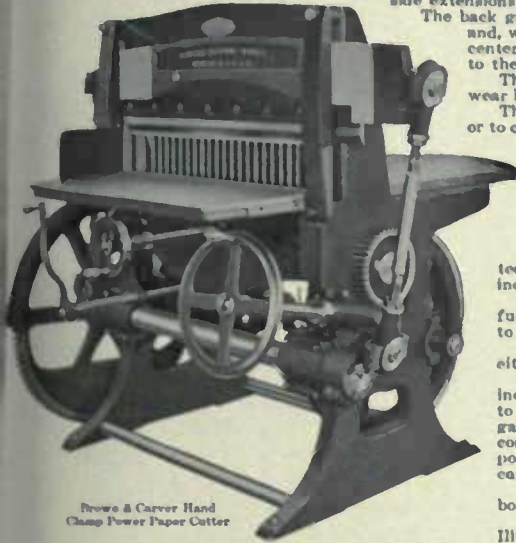

Brown & Carver Hand Clamp Power Paper Cutter

List Prices of Brown & Carver Hand Clamp Power Paper Cutters

Size	Shipping Weight	List Price	Size	Shipping Weight	List Price	Size	Shipping Weight	List Price
34-inch	4500 lbs.	\$ 625 00	54-inch	7800 lbs.	\$1290 00	68-inch	12300 lbs.	\$2000 00
38-inch	5200 lbs.	750 00	57-inch	8200 lbs.	1400 00	74-inch	14500 lbs.	2400 00
44-inch	6000 lbs.	950 00	63-inch	10500 lbs.	1700 00	84-inch	16000 lbs.	2800 00
50-inch	6800 lbs.	1150 00	65-inch	11700 lbs.	1820 00			

Ontario Power Cutters

With Hand Drive Attachment

These machines have points of excellence resulting from thirty-seven years' specializing cutters. The advantage of this specialization is realized by the users of Oswego-made cutters. The Ontario Power Cutters, with hand drive attachment, are adapted for all classes of work. They are fast, powerful, convenient and accurate. The high speed of cut is obtained with low speed of driving wheel, which indicates the easy action and the small power required to drive. Each cutter is one-half inch wider between frames than the listed size.

List Prices of Ontario Power Cutters with Hand Drive Attachment

Size	Shipping Weight	List Price
30-inch	1900 pounds	\$325 00
32-inch	2000 pounds	360 00

32-Inch Oswego Automatic Clamp Cutter

Also furnished with wheel on top for clamping by hand. Clamp rises six inches. The knife makes twenty-seven cuts a minute; production, therefore, is limited only by the ability of the operator to keep pace with the machine.

REGULAR EQUIPMENT. Grooved table; front scored in inch lines with brass rule graduated to sixteenths; back table graduated to sixteenths. Cable gauge movement. Back gauge in three parts; each part may be offset seven inches and cut work up to three-quarters of an inch. Starting lever on left-hand side.

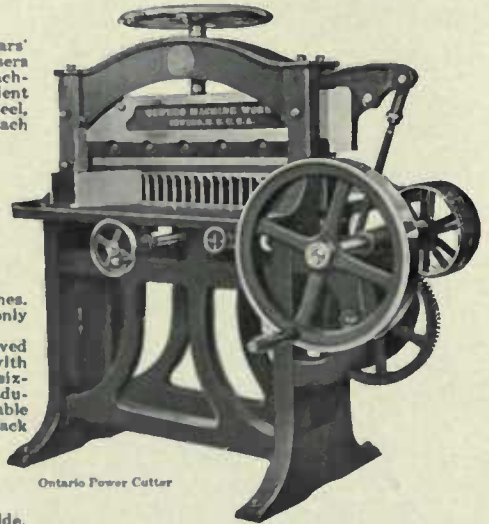

Ontario Power Cutter

List Price of 32-inch Oswego Automatic Clamp Cutter with Foot Treadle and Cable Gauge

Size	Shipping Weight	List Price
32-inch	4500 lbs.	\$570 00

List Price of 32-inch Oswego Automatic Clamp Cutter with Foot Treadle, Cable Gauge and Hand Clamp Attachment

Size	Shipping Weight	List Price
32-inch	4700 lbs.	\$635 00

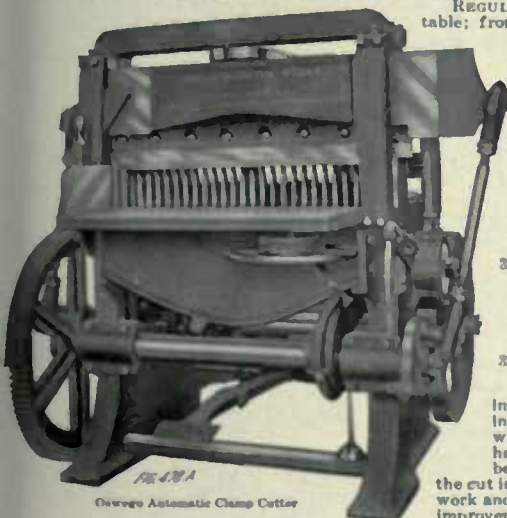

FIG. 470 A
Oswego Automatic Clamp Cutter

The thirty-two inch Oswego Automatic Clamp Cutters have been greatly improved by building them on the same general lines as the regular thirty-four inch, thirty-eight inch and larger Oswego Power Automatic Clamp Cutters, which greatly increase their worth. All the Oswego Automatic Clamp Cutters have this advantage: The heavy pressure of the automatic clamp is applied before the instant of cutting and does not consume power during the cut or after the cut is made. The new Oswego Automatic cuts the maximum quantity of accurate work and saves its purchase price in a few years on this one point alone. Other improvements have been made in the other automatic machines shown in the Oswego list, all tending to increase their efficiency, improve their action and minimize the cost. In fact, it has been the policy of the manufacturers to sacrifice everything, such as patterns, tools, drawings, stock and effort in order to consummate an improvement and keep the Oswego machines up to that high standard of merit which they have enjoyed for so many years. The makers have gone ever forward with the idea that an improvement is the most precious thing in the world and must be incorporated in their machines. This policy has been an expensive one, but it is the best and only one in the long run.

power required to drive the machines. As a matter of fact, it has been the policy of the manufacturers to sacrifice everything, such as patterns, tools, drawings, stock and effort in order to consummate an improvement and keep the Oswego machines up to that high standard of merit which they have enjoyed for so many years. The makers have gone ever forward with the idea that an improvement is the most precious thing in the world and must be incorporated in their machines. This policy has been an expensive one, but it is the best and only one in the long run.

Oswego Hand Lever Paper Cutters

The new toggled lever on the Oswego Lever Cutters, and the double shear, make the cut easier as the knife goes down. Simple and quick adjustment to knife; no long row of bolts to loosen (the knife has a solid backing in the bar instead of abutting against the points of screws). The lever motion is self-contained, the upper and lower turning points being both in the solid, right-hand frame casting.

Oswego Hand Lever Vertical Stroke Cutter

List Prices of Oswego Hand Lever Cutters

Size	Shipping Weight	List Price
23-inch	1200 pounds	\$110 00
26-inch	1400 pounds	130 00
30-inch	1650 pounds	175 00
32-inch	1800 pounds	200 00

Oswego Hand Lever Cutters

Vertical Stroke

For textile mills, manufacturing tailors, printers, book makers, novelty manufacturers, who wish to cut serrated or special-shaped edges, or tab cards, or to pink cloth samples. The Oswego Automatic, the Oswego Semi-Automatic, and the Brown & Carver Hand Clamp Cutting Machines, thirty-four inch to eighty-four inch, and the Oswego Bench and Lever Cutters, sizes sixteen to thirty-two inches, are built to order with vertical stroke, and are also built to order with vertical, changeable to shear, stroke.

The vertical stroke permits the cutting of piles of paper, cardboard, cloth, etc., with any special-shaped knives within the capacity of the machine. In pinking cloth samples on the Oswego Cutters there is no waste of material, as the serrated edge is obtained both front and back of the knife at one stroke where the pile is cut.

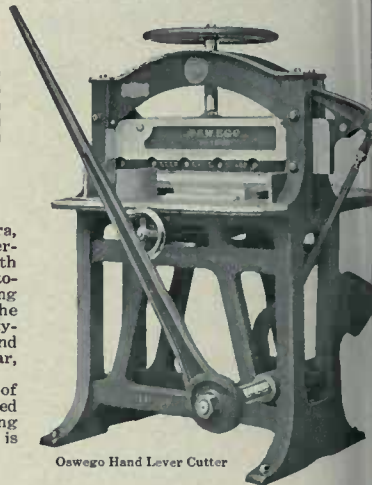

Oswego Hand Lever Cutter

Diamond Lever and Combination Lever and Power Paper Cutters

The Diamond Cutter is a radical improvement in design over any other paper cutter. It involves new features and new principles of construction which are invaluable. The handsome box frame, the symmetrical arch, and the general compactness, simplicity and solidity which characterize it are noteworthy. The box frame, which includes the cross braces supporting the center of the bed, is cast in one piece. The arch is also cast in one piece. Excepting the working parts, the Diamond consists principally of three pieces—the frame, the arch and the bed. This means a vast gain in simplicity and solidity. The Diamond Cutter is arranged for either hand or power. Lever machines are shipped out with holes ready for receiving the bolts which fasten on the power fixtures. These fixtures can be purchased and applied at any time. With each power machine a lever is furnished. By simply unscrewing and changing one stud the power machine is ready to be used by hand. The natural tendency of a cutting machine bed is to sag in the center under the constant strain of heavy cuts. The Diamond Cutter bed rests on two massive adjustable center supports. The result is that it cuts through the last sheet as well as the first. The exact position of the back gauge is shown by the steel back gauge tape, so arranged as to be on a level with the operator's eyes. It is simple, effective and reliable—graduated to sixteenths of an inch. There is a figured scale in the bed, both front and back of the knife, also graduated to sixteenths of an inch. By an ingenious mechanism the speed of the back gauge screw is materially increased. The Diamond screw requires for its operation only one-fourth the average time required by others, yet is under perfect control.

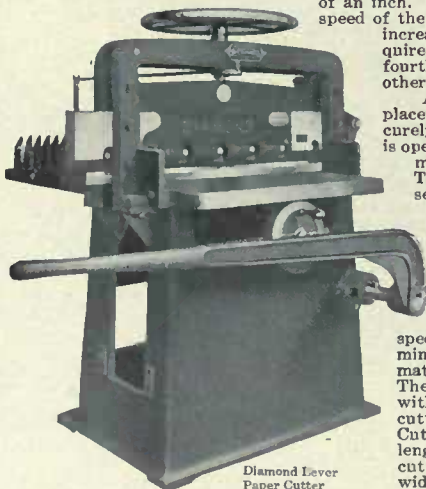

Diamond Lever Paper Cutter

A thumbscrew conveniently placed holds the back gauge securely at any point. The machine is operated by a worm gear, the most powerful drive known. This gear, which is made of semi-steel, runs in oil and is practically everlasting. The new friction clutch grips the drive wheel instantly and powerfully. At the same time it prevents sudden strain and consequent breakage. It drives the knife at a speed of twenty-four cuts per minute. The same lever which operates the automatic throw-off brings into play an automatic brake which promptly stops the shaft or driving wheel without noise, shock or wear. The back gauge is of the well known "Easily Squared" design. It can be placed parallel with the knife in a moment, no tool but a wrench being required. When sold as a lever cutter, a one-piece back gauge is furnished. *With the Combination Lever and Power Cutter there is furnished a triple split-back gauge which allows the trimming of three lengths of stock at one time. Side gauges are accurately placed. The minimum width of cut is three-quarters of an inch. The maximum is one-half an inch more than advertised width of cutter. The knife adjusting screws, operated by a pin wrench, are in full view of the operator as he stands in front of the machine. The quick-acting clamp interlocks the clamp rises three and seven-eighths inches from the bed. The clamp raises or lowers one inch every time the wheel makes two revolutions. Each Diamond Cutter is supplied with our counterbalanced curved lever. This is out of the way when up, and waist high at the end of the stroke. It materially lessens the labor of cutting by hand. The bed is grooved for half-inch cutting sticks. They have eight cutting surfaces same as large ones, and cost only one-third as much.

Diamond Combination Lever and Power Paper Cutter

Prices and Special Data of Diamond Paper Cutters

DIAMOND LEVER PAPER CUTTERS

Size	Will Cut Paper	Easily Squares Full Width of Machine	Gauges Down to 1/2 inch on Special Order	Net Weight	Price on Skids	Price for Extra Knife
30-inch	30 1/2 inches	30 inches	3/4 inch	1385 pounds	\$155 00	\$14 00
32-inch	32 1/2 inches	32 inches	3/4 inch	1485 pounds	165 00	16 00

DIAMOND COMBINATION LEVER AND POWER PAPER CUTTERS

30-inch	30 1/2 inches	30 inches	3/4 inch	1685 pounds	\$280 00	\$14 00
32-inch	32 1/2 inches	32 inches	3/4 inch	1785 pounds	290 00	16 00

*With each set of power fixtures sold separately, we include a triple-split back gauge to take the place of the one-piece back gauge regularly furnished with the lever cutters.

Write for further particulars regarding the merits of these machines.

Chandler & Price Power Paper Cutter

This Power Paper Cutter is very simple in construction, having no extra parts and all parts are interchangeable wherever possible. A deep throat and ample table are salient features. Provision for safety is obtained by the controller knob which must be pulled forward and then given a quarter turn before the clutch engages with gear and the knife descends. It never repeats so the knife cannot fall. This prevents accidents. The speed is twenty cuts per minute, each cut as straight as a die. The power mechanism consists of the worm and gear drive, the most powerful. Power may be furnished by either belt or motor. Worm is keyed to worm shaft, which ends in belt wheel. The worm drives the gear wheel, so that a great power is always back of the knife. Worm wheel runs in oil, thus making the cutter noiseless, easy running and well lubricated. The knife is made of fine steel and is readily adjustable. The knife bar is fitted to housings, which are three inches deep. This avoids deflection from wear. It is easy to clamp because of the extra large hand wheel. The clamp fingers have a broad surface to avoid creasing of stock. The clamping may be as narrow as three-quarters of an inch. All gauges are accurately squared within one inch. Back gauge extends within one inch of side gauge, so small stock can slide by. The table is amply large for all purposes. The legs, braces, table and knife bar will not spring under strain as they are of very heavy pattern. The construction of this Cutter is the strongest possible, and each Cutter is guaranteed.

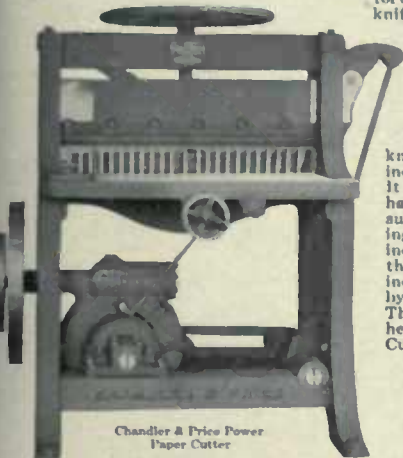

Chandler & Price Power Paper Cutter

from two hundred to three hundred pounds heavier than other makes of the same size, this extra metal is so distributed as to withstand strains. The legs, braces, table and knife bar are of very heavy pattern.

List Prices and Dimensions

Size Inches	Shipping Weight Pounds	List Price
23	950	\$110 00
26	1100	130 00
30	1600	175 00

Split back gauges furnished if desired

List Prices and Dimensions

Size Inches	Shipping Weight Pounds	List Price
30	2000	\$310 00
32	2100	320 00
34	3200	345 00

Two horse-power required for each size

Chandler & Price Lever Paper Cutter

Few parts and utmost simplicity of mechanism is characteristic of this Cutter. While the Cutter is heavier than other makes of the same size, this extra metal is so distributed as to withstand strains. The legs, braces, table and knife bar are of very heavy pattern. Housings two and five-eighths to three inches deep obviate deflection of the knife bar by wear. A deep throat and ample table permit the handling of paper in quantity. Each cutter works quickly and with a minimum of effort being perfectly counter balanced. The weight and lever are adjustable. Clamping is made easy by an extra large hand wheel. To avoid creasing the stock the fingers of the clamp have a broad surface. The back gauge and clamp interlock, clamping as narrow as five-eighths of an inch. The back gauge extends to within one inch of the side gauge. Each gauge is accurately squared with the knife. All parts are strictly interchangeable.

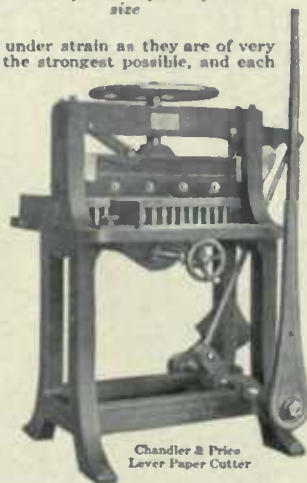

Chandler & Price Lever Paper Cutter

Advance Lever Paper Cutters

The Advance Lever Cutter is mechanically correct, perfectly constructed and combines in the highest degree simplicity, strength and efficiency. Its serviceableness is increased by various helpful devices, the outcome of many years successful cutter-building experience. The frame is so constructed as to afford the broadest possible base and at the same time concentrate the resistance where most needed. A massive brace securely bolted to the side frames near the bottom supports the bed directly under the center, insuring perfect rigidity under pressure of clamp and knife. The bed is finely machine finished and scraped to insure easy action of working parts.

The ingeniously constructed curved lever combines powerful leverage with convenient shape. With the cut completed it is only a short distance below the bed and about waist high to the operator, thus allowing the application of greatest power when most needed.

When the knife is raised the lever is entirely out of the way and does not interfere with the proper handling of stock. The curved shape also permits reinforcing the lever with a heavy rib at the point of greatest strain. Being perfectly counter-balanced there is no danger of the knife falling unexpectedly. The knife is controlled by a link motion, which secures a smooth, easy shear cut with least power.

Gibs and set screws in the frame take up the wear in knife bar, adding materially to the durability of the machine. Side gauges on both sides, front and back of the knife, are a valuable feature, enabling stock to be squared on either side of the cutter, a great convenience and saving of time, while equalizing the wear on the knife. The extra long back gauge is equipped with our "easily squared" device by means of which it may be accurately adjusted to the knife in a moment's time. It interlocks with the clamp and permits the squaring of cuts only three-fourths inch wide. Half-inch cutting sticks are provided, having eight cutting surfaces same as large ones at one-third the cost. A figured scale is cut in the bed, back and front. The back gauge screw is supported at both ends, preventing wear on back gauge nut. Strength, power, durability, and accuracy are thus fully provided for in the construction of the Advance Lever Paper Cutter.

List Prices and Dimensions of Advance Lever Paper Cutters

Size	Net Weight	Price	Price for Extra Knife
23 1/4-inch	660 pounds	\$105 00	\$ 9 00
25 1/2-inch	735 pounds	120 00	10 00
30-inch	1130 pounds	165 00	14 00
33-inch	1400 pounds	185 00	16 50

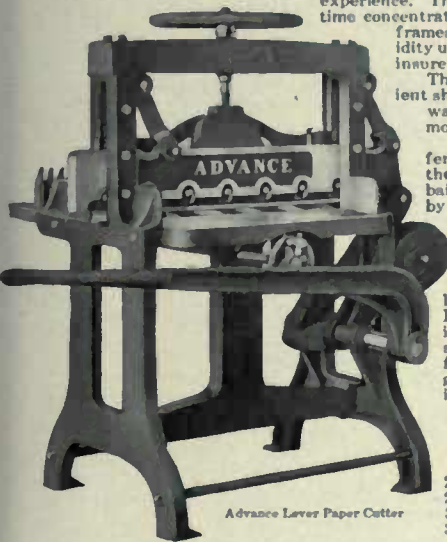

Advance Lever Paper Cutter

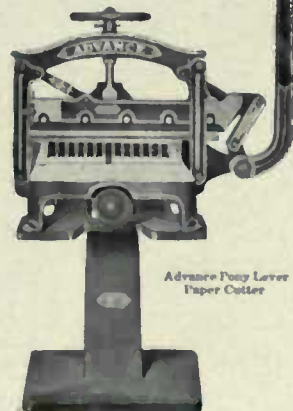

Advance Pony Lever Paper Cutter

Advance Pony Lever Paper Cutters

The Advance Pony Lever Cutters are unequalled for cutting and trimming small work. They combine great strength and durability with ease of operation. Accuracy is assured by side gauge back and front on left side, which also forms our Challenge side frame protector, and our "easily squared" back gauge which comes within one inch of the side gauge. The interlocking back gauge and clamp allows stock to be gauged within one-half inch of knife. Half-inch cutting sticks, eight cutting edges, are an economical feature. Cutters square fully sixteen and nineteen inches respectively, cutting bed being one-fourth inch wider. No springs, gears or cams to get out of order. These machines may be furnished either as bench cutters or with the iron stand shown in the illustration.

List Prices and Dimensions of Advance Pony Lever Paper Cutters

Size	Shipping Weight	Price	Price for Extra Knife
16-inch With Iron Stand as shown in cut	430 pounds	\$71 00	\$6 00
16-inch Without Iron Stand	290 pounds	55 00	6 00
19-inch With Iron Stand as shown in cut	506 pounds	89 00	7 50
19-inch Without Iron Stand	462 pounds	72 00	7 50

The Peerless Gem Paper Cutter

The Peerless Gem Paper Cutter is of the well-known "Gem" style and is not an experiment. For thirteen years it has been before the public and has stood the test of practical experience. While some minor changes have recently been made—changes which have constituted improvements of no mean merit—the machine is built on practically the same lines and from the same patterns as the original machine. The leverage is as nearly perfect as anything can be. The frame and bed are well braced. The counterbalance is hung inside the frame out of the way. The knife bar is heavy and accurately finished and the knife is deeper and thicker than usual. The knife bar stop is an important feature as it prevents the breakage of the bell crank, when the lever is thrown up after the cut. The knife bar gibs are important, as any possible wear in the ways may be easily taken up and the Cutter thus made to last for years. The tables are accurately lined in half-inch spaces at right angles to the knife, and the two larger sizes are cross-lined in the same manner on the front part of the table. A metal measuring rule graduated to eighths of an inch, is mortised into the table in view of the operator. The intersecting back gauges are furnished with all sizes, permitting the cutting of very narrow stock. These gauges are adjustable, although they are originally set parallel to the knife when the machines are tested before shipment. The two larger sizes have split-back gauges.

All sizes are furnished with suitable side gauges, both front and back of the knife.

Prices and Dimensions of Peerless Gem Paper Cutters

Size	Actual Width	Weight Pounds	Knife Bar	Knife	Diameter Lever Shaft	Price
23-inch	23¼	750	1¼	4½x¾	1¼ inches	\$115 00
25-inch	25¼	850	1¼	4½x¾	1½ inches	135 00
30-inch	30¼	1400	1¼	5 x ½	2 inches	185 00
32-inch	32½	1450	1¼	5 x ½	2 inches	205 00

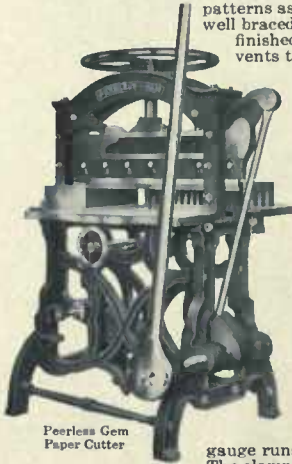

Peerless Gem Paper Cutter

Oswego Improved Bench Lever Cutters

The cutting lever is balanced so that it is easily raised and lowered. The back gauge has a locking device to hold it in any position. The gauge runs back full size of the machine and cuts as narrow as one-half inch. The clamp rises two and one-half inches. The table is ruled to one-sixteenth of an inch both front and back of knife.

Prices and Weights of Oswego Improved Bench Lever Cutters

Size	Ship. Weight	Price	Size	Ship. Weight	Price	Size	Ship. Weight	Price
16-inch	340	\$60 00	19-inch	375	\$75 00	19-inch on iron stand	575	\$85 00

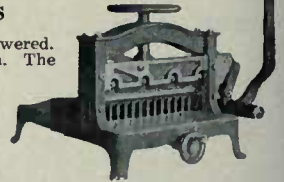

Oswego Improved Bench Lever Cutter

Paper Cutter Knives

We can furnish, on short notice, Paper Cutter Knives for any of the standard makes of paper cutters. As the prices and sizes for the different makes vary considerably, we do not list them, but we will promptly quote you on any make and size you may require. Do not fail to write us when you are in the market.

Paper Cutter Knives.

Carborundum Knife Stone

Carborundum Knife Stone

The Carborundum Knife Stone is something entirely new. The manufacturers have made a convenient size and shape to be used on paper cutter knives. After a knife has cut considerable stock and begins to show signs of dullness, the stockman rubs the Carborundum Knife Stone over the paper cutter knife a few times, first using the coarse surface and finishing the sharp edge with the fine side. The stone is four inches in diameter and one and one-half inches in thickness, made with one side coarse grit for rough work, to cut away metal, or take out nicks, etc., and one side fine grit for putting a keen sharp edge on the knife. Price, per stone \$1 50

American Roughing Machine

The demand for a roughing (or pebbling) machine is constantly increasing. Heretofore roughing a job of nicely printed halftones has been considered more or less of a luxury, besides necessitating a great deal of trouble on account of the limited number of machines in operation, when such work was done for the trade. In some of the larger cities plants have been established making a specialty of this work, but the annoyance in shipping the printed stock back and forth, has limited the use of the Roughing Machine. There is no doubt that running the printed stock of any finely printed job through the machines, adds greatly to its appearance. Buyers of printing are generally anxious and willing to pay the extra charge for this work. The process is a simple one, and anyone can do it with the aid of the American Roughing Machine. It is just a matter of the proper amount of "squeeze" and feeding the stock through the machine, as is done on a folding or ruling machine.

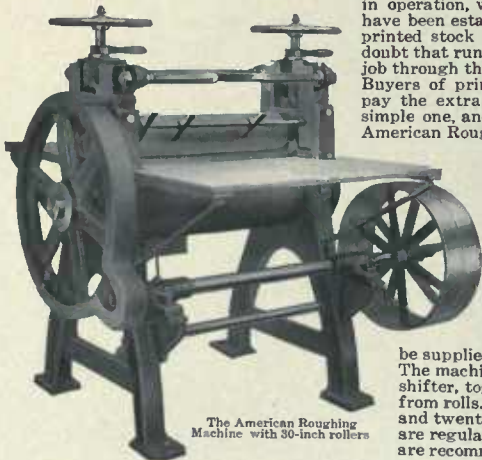

The American Roughing Machine with 30-inch rollers

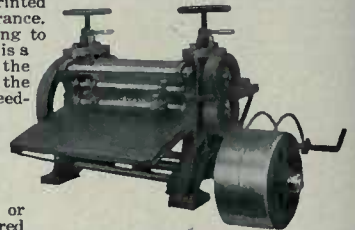

American Bench Roughing Machine with 15-inch rollers

The American Roughing Machine will emboss or rough any kind of paper. The steel roller can be engraved to represent the coarse, fine or medium "eggshell" finish. If desired it can be engraved with the "skytogen" finish, which gives the dotted leather effect. Each machine, as shipped from the factory is equipped to do but one style of roughing. Other rollers can be supplied, engraved to order, at an additional expense, as listed in the table below. The machine is shipped complete for operation, with tight and loose pulleys and belt shifter, together with feed and delivery tables and sets of clips for stripping sheets from rolls. The American Roughing Machine is made in four sizes. The fifteen inch and twenty inch sizes are bench machines. The twenty-four inch and thirty inch sizes are regular high frame or floor machines, as shown in the cut. While the large machines are recommended, the smaller machines will do the work equally as well.

Prices and Details of The American Roughing Machines

Size of Machines	Dimensions Outside	Shipping Weight	Horse Power Recommended	Extra Steel and Paper Rollers	Extra Gears	Price
15	2 x 2½ inches	450 pounds	1¼	\$ 75 00	\$13 00	\$160 00
20	2½ x 3½ inches	625 pounds	2	125 00	16 00	240 00
24	4 x 4½ inches	1800 pounds	2	225 00	30 00	450 00
30	6 x 6 inches	3200 pounds	3½	275 00	36 00	650 00

The Boston Wire Stitchers

Durability

Rapidity

Once Used—Always Used
They are Demonstrably
the Very Best

Neatness

Simplicity

The above cut shows twenty-one Boston Stitchers installed one after another in the plant of the McCaskey Register Company, Alliance, Ohio

The Self-Regulating Stitcher

As merchants in machinery for printing plants, we are always on the lookout for the Easy Sellers—machines of such unequalled merit that the sale of one insures orders for additional machines as they may be required. The Boston Self-Regulating Wire Stitchers are in this satisfying class and once used are always used

American Type Founders Company

GENERAL SELLING AGENT

The Boston Wire Stitchers

On certain occasions machines cause almost a complete revolution in the method of manufacture. Previous to the advent of the Boston Wire Stitchers, makers of similar lines were under the impression that the highest perfection in wire stitching had been reached and there was no room for further improvement. The inventor of the Boston Wire Stitcher, however, was not satisfied with the mechanical properties of existing stitchers. He believed that a machine of this class should be, to a very great extent, automatic in its action. He was not satisfied with a machine that required the almost constant supervision of an expert mechanic. He knew that the acme of mechanical perfection was comprised in the word "simplicity" and he worked with this idea solely in view. Every detail of the invention was carefully thought out and proved to the minutest particular before it was adopted. The result has been the production of a machine with wonderfully few parts and with mechanism of the simplest. The Boston Wire Stitcher is the acme of simplicity, combined with the utmost perfection of detail in its work. It is, today, the favorite machine with operators wherever used. That this is so may readily be substantiated by investigating the kind of stitchers used in any large bindery. It will be found that the Boston has been adopted in preference to any other make of stitching machine. These are facts which should be given careful consideration by intending purchasers before additional wire stitching machines are bought. The quick adjustment and rapid manner in which a change may be made from flat stitching to saddle stitching are matters which count for much with operators. The Boston Wire Stitchers, in addition to being exceedingly simple in construction are built strongly for working under every possible condition and present a handsome appearance.

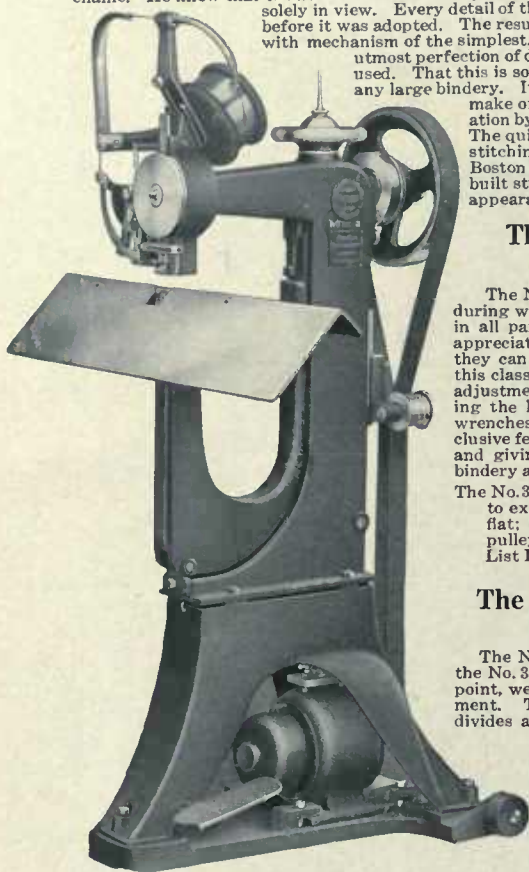

No. 3. Showing Combined Flat and Saddle Table and Electric Motor Equipment

The No. 3 Boston Self-Regulating Wire Stitching Machine

The No. 3 and No. 4 Boston Wire Stitchers have been on the market nine years, during which time more than 2,000 have been sold and are in satisfactory operation in all parts of the United States, Canada and abroad. All users of these machines appreciate their labor-saving features, simplicity of construction and the fact that they can be handled entirely by the operators, something heretofore impossible in this class of machinery. The most prominent feature of Boston Stitchers is the single adjustment for all parts; that is, the operator gauges the thickness of work by turning the hand-wheel, when all other parts are automatically adjusted. No tools or wrenches of any kind are necessary. This self-regulation is important and an exclusive feature in the "Boston," placing it within the complete control of the operator and giving that exquisite sense of wire stitcher satisfaction—a revelation in the bindery and printing office.

The No. 3 Boston Self-Regulating Wire Stitching Machine. Capacity, two sheets to exceeding three-eighths inch. Wire used, 30, 28, 27, 26, 25 round; 21x25 flat; shipping weight, 230 pounds; floor space, 26x26 inches; diameter of pulley, 10 inches; speed, 120 to 140 revolutions a minute; belt, 1½ inches. List Price \$210 00

The No. 4 Boston Self-Regulating Wire Stitching Machine

The No. 4 Boston Wire Stitcher differs from the No. 3 in frame, space back of the point, weight and table arrangement. The saddle and flat table divides at the center, as shown in the "working part" illustration. The flat table is the most efficient ever placed on a wire stitcher and permits gauging back ten inches, something very valuable in calendar and other work requiring long back space. These tables are placed in position and displaced

by merely pulling the thumb-lock pins, without the use of tools. Many parts of the No. 3 and No. 4 "Bostons" are interchangeable with each other, and in both sizes worn parts may be instantly replaced, with positive assurance of correct fitting, as each part is made in a jig or tool and in the instances of tempered steel parts, ground to gauge after hardening. No difficulty can be had with replacements, many thousands of dollars having been invested at the factory to make this possible.

The No. 4 Boston Self-Regulating Wire Stitching Machine. Capacity, two sheets to one-half inch. Wire used, 30, 28, 27, 26, 25 round; 21x25 flat; shipping weight, 335 pounds; floor space 26x28 inches; diameter of pulley, 10 inches; speed, 120 to 140 revolutions a minute; belt 1½ inches. The No. 4 is especially valuable for calendar stitching, having ten inches of back space for gauging. List Price \$260 00

No. 4. The Saddle Table in Working Position. Flat Table in the rear

For Bookbinders' Wire see page 1229

The Boston Self-Regulating Wire Stitching Machine

The "working parts," illustration herewith, show all the principal parts of the "Boston"—the wire tension, feed grip, wire straightener, wire cutter and clinchers. These are in full view of the operator; in fact, the wire may be observed from the time it leaves the spool until it is driven into the work—something possible in no other stitcher.

Something New

We here illustrate a new feature in wire stitching machines, and possible only in the "Boston," owing to its wonderful simplicity.

Figure 1 shows the actual size of the half-inch width of stitch for which the Nos. 3 and 4 machines are regularly fitted. If desired, special extra parts can be furnished at small cost (\$18.00) for making a three-eighths inch width of stitch, with a consequent large saving in wire. Figure 2 illustrates this stitch—actual size. The change in the machine can be made in three minutes, and consists of replacing the driving bar, cutter plunger and supporter and slightly shifting the feed sector—work which can be done by the operator. The three-eighths inch stitch is excellent for small booklet and other thin work where wire from No. 30 to No. 25 round is used. We cannot give too much importance to the fact that the tremendous advantage in the Boston Wire Stitcher is its simplicity in construction. The operator can easily take apart and assemble the working parts of the Boston Wire Stitcher.

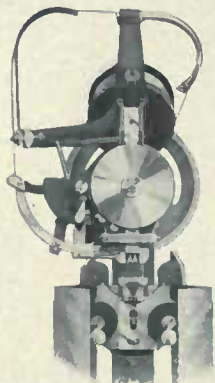

No. 4. The Feed Sector, Wire Cutter, Clinchers and Working Parts

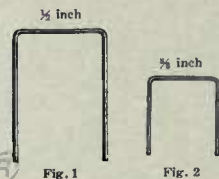

Fig. 1

Fig. 2

construction. The operator can easily take apart and assemble the working parts of the Boston Wire Stitcher.

The No. 7 New Model Boston Wire Stitcher

The No. 7 Boston Wire Stitcher differs from the No. 3 and No. 4 in nearly all features, excepting the angle adjustment for all parts. A great many of these machines are in successful operation in every part of the country, and the machine is confidently offered the trade as the most powerful heavy stitcher of its capacity. The work-table is convertible from flat to saddle, or vice versa, by merely pulling the thumb-lock pin, and has special front extension for wide work.

The perfected wire straighteners positively straighten the wire for accurate feeding and driving.

Driver is a single piece of thick steel, quickly replaced when worn.

Clinchers are instantly lifted out of the clincher plate at the top,

for changes from flat to round wire if desired. Fixed and movable feeding

grips and wire cutters are single pieces, readily replaced when necessary. The cutters are interchangeable,

each having four cutting surfaces, and are made of finely tempered steel.

The capacity is from thin pamphlets to books seven-

eighths inch in thickness of any regular papers.

The No. 7 New Model Boston Wire Stitcher is specially

intended for thick work of various kinds and it does its

work well. Extensive experience in the manufacture of

these machines has taught the manufacturer the require-

ments of a heavy stitching machine, and these require-

ments have been fully met.

There has always been a demand for a stitching

machine that would do heavy work in a satisf-

actory manner, and the No. 7 New Model Boston

will fill the bill. The American Type Founders

Company will be pleased to give intending purch-

asers any additional information required.

The No. 7 New Model Boston Wire Stitcher. Capacity,

thin stitching to seven-eighths inch. Wire used, 28, 27, 26, 25,

24 round; 21x25, 20x25 or 20x24 flat, the last for heavy work;

shipping weight, 400 pounds; floor space, 26x27 inches; diam-

eter of pulley, 12 inches; speed, 100 to 115 revolutions a min-

ute; belt, 1½ inches. List price \$325 00

No. 7 Boston Wire Stitcher with Electrical Equipment

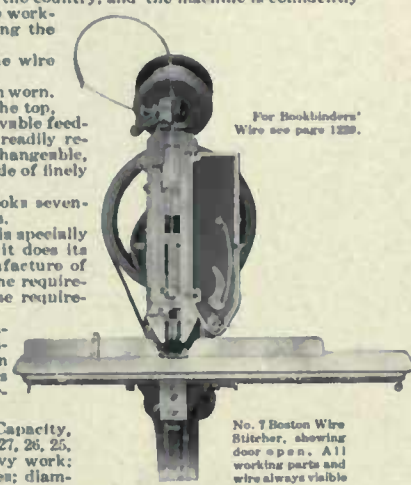

For Bookbinders' Wire see page 1229.

No. 7 Boston Wire Stitcher, showing door open. All working parts and wire always visible

Work Table Extension

For attachment to the No. 3 and No. 7 Boston Wire Stitchers (not interchangeable) making available for gauging the space back of the regular table. Nickel plated and attachable by bolts; no fitting necessary. Permits the gauging of work eight and one-half inches back on the No. 3 and seven and one-half inches on the No. 7. The regular work guides and thumb screws operate on these extensions. With this extension it is possible to do the utmost yet required in wire stitching. The outfit is not complete without it. With the Boston Wire Stitcher, equipped with this extension, you can do any job which comes your way.

List price, complete, \$11 25

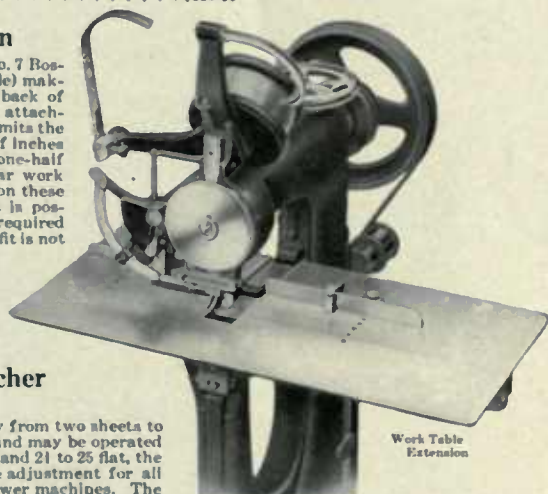

Work Table Extension

New Model No. F 14 Boston Wire Stitcher

For Foot Power Only

The only practical foot power wire stitcher on the market. Capacity from two sheets to one-half inch. Has flat and saddle tables similar to the No. 3 and No. 7, and may be operated seated on a stool or standing. Uses wire from No. 30 to 25 round and 21 to 25 flat, the latter for thick work. Built on the lines of the No. 7, with single adjustment for all parts, and has the many exclusive features of the regular power machines. The foot power Boston stitcher was made to meet the demand of the country job offices, where power is not always available or bindery work constant. Its stitching is fully up to the high standard of the power machines, and it is recommended as a thoroughly efficient stitcher in every respect.

New Model No. F 41 Boston Wire Stitcher. For foot power only. Capacity, two sheets to one-half inch.

Wire 30, 28, 27, 26, 25 round; 21x25 flat. Weight, 180 pounds; floor space, 21x26 inches. List price . . . \$135 00

Boston Bindery Tables

Adjustable to any angle, also to height of any Wire Stitcher

These strong and convenient tables (patented) are made by the Boston Wire Stitcher Company to use with the Boston Wire Stitchers, but they are equally desirable for all Wire Stitchers. Each table will operate as a magazine, a saddle or a flat table, and be found valuable in binderies where heretofore a carpenter has had to rig up a stationary affair, admitting of no change. The change in position is accomplished by manipulating the clamps shown in the saddle illustration, the work of a few seconds. Tables are adjustable to any angle; also up and down to conform to the height of the iron table on stitching machine. Base is of iron and heavy enough to counter-balance any work placed on the tops. These tables fill a long-felt need in binderies and are the only equipment on the market for this work.

List price, each \$10 00

Flat Saddle Magazine Boston Bindery Tables may be used with every make of wire stitching machine

Electric Equipment

On the preceding page is shown a No. 3 "Boston" equipped with individual motor. This equipment, suitable for all sizes, takes up no extra space, and consists of foundation bed with rolls for moving; motor, belt, belt tightener; also clamps and bolts for motor. Motors can be furnished for any current—direct or alternating—at the following prices for the complete motor equipment:

110 or 220 volts—direct current	\$65 00
500 volts—direct current	75 00
104 to 110 volts—alternating current, sixty cycles, single phase	70 00
208 volts—alternating current, sixty cycles, single phase	70 00

No. F 14 Boston Wire Stitcher for foot power only

These motors will operate in single, two or three phase circuits, and the first three styles are usually in stock for prompt shipment. Alternating current motors of 125 cycles and voltages not listed above, furnished to order. All, excepting for 500 volt, may be attached to lighting service by removing the glass bulb and screwing in the stitcher extension wire plug. Wire and plugs are obtained from any electrician. 500-volt motors require a starting box.

The Boston Staple Binder

The Boston Staple Binder, like the Boston Wire Stitcher, is built on distinctly new lines, with many valuable features never before used in a stapling machine. It is the nearest approach to a regular stitcher yet devised, and its work is neater and better than that of any atitcher other than the Boston. It is difficult to distinguish its stapling from the best wire stitching. Staples are strung on metal cores (no shrinking or swelling of wood) with paper covers, and placed in the machine at the right-hand side, just as received, without removal from cores. The cores may be lifted out of the stapler and replaced as often as necessary without loss of staples, saving from twenty-five to fifty per cent in staples over all the other machines. The Boston Stapler employs a supporter to prevent buckling staples, this being an exclusive feature and one found only in the regular wire stitching machines. The supporter also permits the use of finer wire than heretofore possible. The result is cleaner work and less cost. Clinchers are the same as in the regular Boston Wire Stitching Machines, operating effectively for even, flat clinching. They will not clog if the stitch be missed, and, being in plain sight and easily detached, will retain their efficiency indefinitely. The driver is a single piece of hardened steel, reversible, and can be instantly replaced when worn without the aid of a wrench. Iron tables are provided at each side of the stitching head with pockets underneath to hold four boxes of staples. These tables are of a height to allow the operator to stand or work from a high stool as may be desired. The Stitcher Work Table tips forward or back for flat and saddle, and is held in the flat position by the back gauge. An extension table is also provided at small cost, making it possible to staple four and one-half inches back.

One of the most important features of the Boston Stapler is the method of using staples. (See core on page 1229.) Wire No. 26, round, is used, the same being slightly flattened in the process of staple making. The staples are strung on metal cores of three hundred and thirty-four each, by automatic machinery. A paper covering protects the staples from moisture, permits of changes from one size to another without waste, and keeps the staples in line for sure feeding. This is an entirely original idea and will be appreciated by all having a knowledge of loss through old methods.

The feed is positive, the hardened steel pusher being operated by a steel spiral spring which also engages to a locking device at the end of the tin core to hold the same in position. This lock is pulled backward to release the core when sizes of staples are changed. Screw driver and tools are unnecessary after the stapler is assembled, as all changes in staples are made without them. The illustration shows method of driving and how the supporter operates to enable fine wire to be driven to the maximum capacity of the machines. The reversible driver and staple are also shown, the supporter retiring as the stitch is forced through the work. Staples will never buckle when so supported, and the Boston Stapler is the only machine so provided. This feature is of great value and makes the quality of stapling the best.

The foot power Boston Stapler is made in two styles. Style A has a pedestal, and Style B must be screwed to a bench or table, the treadle attaching to the floor. The capacity of both styles slightly exceeds three-sixteenths of an inch, flat or saddle work. Buyers of the Style B Stapler should note how the same is attached to a bench and that a floor block of wood must be provided.

Staples are put up in packages of five thousand, there being two sizes: one-quarter inch for thin work and three-eighths of an inch for thick work. Shipping weight of Style A, one hundred and ten pounds; Style B, fifty pounds. Floor space, fourteen by twenty-four inches.

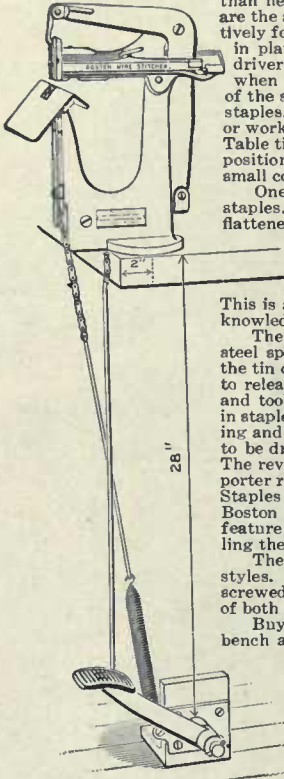

Style B, Bench

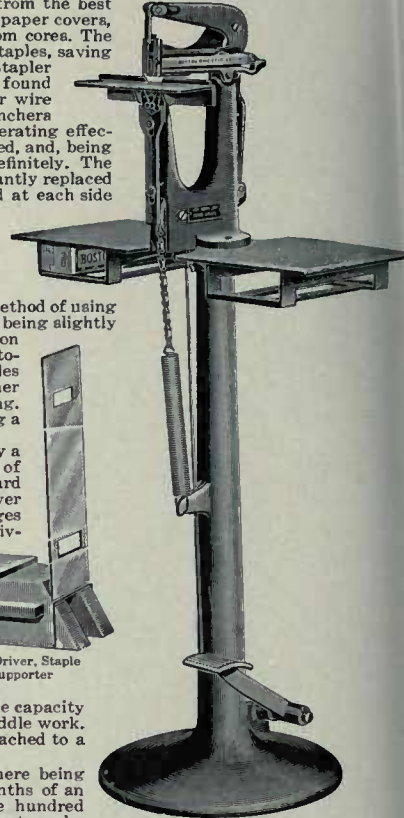

Showing Driver, Staple and Supporter

Style A, Pedestal

Prices of the Boston Staple Binders

Style A, Pedestal	\$35 00
Style B, Bench	25 00

Boston Staple Binder Work Table Extension

For Use on Style A and Style B Boston Staplers

A convenient extension table when it is desired to gauge flat work back of the stapling point. Suitable for calendars, pads, novelties, etc., the distance being four and one-half inches. Made of cast iron, nickel-plated and is bolted to the back of the regular work table. A neatly printed circular describing the Boston Staple Binder will be mailed to you upon request. It will pay you to become fully advised as to the merits of the Boston Staple Binder.

Price, each, net \$3 00

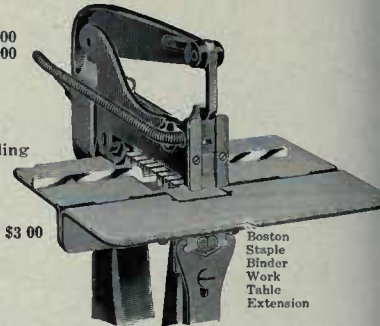

Boston Staple Binder Work Table Extension

Yarger Staple Binder No. 6

(Hercules)

For Flat Work Only—Hand or Treadle Power

A heavy, strong machine, operated by a treadle. It binds from two sheets up to seventy sheets of ordinary book or pamphlet paper. Staples can be inserted three inches from the margin. Country printers will save its cost on one or two jobs, which they usually dispatch to the city, besides avoiding annoying delays. Yarger Staple Binder No. 6 has quick action; binds neatly and securely.

Price of Yarger Staple Binder No. 6

No. 6 Yarger Staple Binder (Hercules) . . . \$10 00

The No. 6 Yarger Staple Binder uses the following Staples: F, 3/16-inch; G, 1/4-inch; H, 5/16-inch;—put up in boxes of

5,000 of any one size \$0 90

Yarger Staple Binder No. 8

Binds through the fold twelve inches from margin. Provided with a saddle and flat table. It binds pamphlets, calendars, etc., from two pages up to the thickness of one hundred pages through the fold of ordinary book paper. Staples are delivered, driven through the paper and clinched automatically. No adjustments.

Price of Yarger Staple Binder No. 8

Yarger Staple Binder No. 8 . . . \$25 00

Staple used on No. 8 Staple Binder: No. 1, 3/16-inch; in boxes of 5,000 90

For Prices and Information regarding Binders' Wire and Wire Staples, see page 1229.

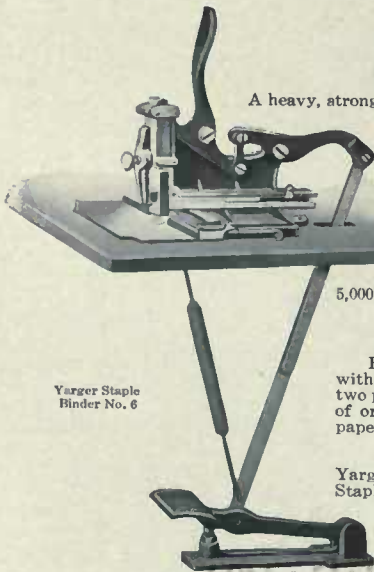

Yarger Staple Binder No. 6

Yarger Staple Binder No. 8

Yarger Staple Binder No. 2

This improved No. 2 Lightning Binder (for flat work only) is a combination of the original No. 1 and No. 2 Binders, one machine now doing the work which formerly required two. Holds two hundred staples at a charge. Staples are delivered and driven through the paper and clinched and can be inserted six inches from margin. There is only one adjustment, by means of a handscrew, which elevates or depresses the clincher. All wearing parts are made of malleable steel to prevent breakage. The action is quick and simple, the work neat and tight. The capacity of this machine is from two sheets up to one hundred and twenty-five sheets of ordinary book or pamphlet paper, using six different sizes of staples from three-sixteenths of an inch to one-half of an inch.

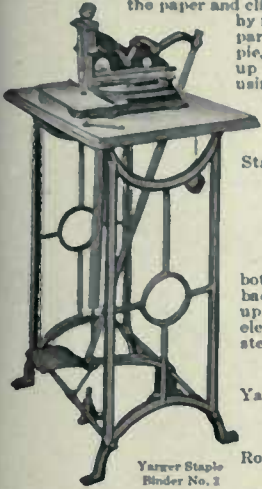

Yarger Staple Binder No. 2

Price of Yarger Staple Binder No. 2

Yarger Staple Binder No. 2 \$25 00
 Staples used on No. 2 Staple Binder: No. 7, $\frac{3}{16}$ -inch; No. 8, $\frac{1}{4}$ -inch; No. 9, $\frac{5}{16}$ -inch; No. 10, $\frac{3}{8}$ -inch; No. 11, $\frac{1}{2}$ -inch; No. 12, $\frac{5}{8}$ -inch, in boxes of 5,000 90

Yarger Staple Binder No. 10

The Yarger Staple Binder No. 10 will use six different sizes of staples both round and flat wire. It will stitch through the fold and through the back from two sheets up to seventy sheets (flat staples) and from two sheets up to thirty sheets (round staples) of ordinary book or pamphlet paper, and eleven inches from margin. The wearing parts are all made of malleable steel and not liable to break or get out of order.

Price of Yarger Staple Binder No. 10

Yarger Staple Binder No. 10 with flat and saddle table \$25 00
 Flat Wire Staples used in No. 10 Staple Binder: No. 4, $\frac{3}{16}$ -inch; No. 5, $\frac{1}{4}$ -inch; No. 6, $\frac{5}{16}$ -inch; No. 5 $\frac{1}{2}$, $\frac{3}{8}$ -inch—per box of 5,000 of one size 90
 Round Wire Staples used only in No. 10 Staple Binder: No. 14, $\frac{3}{16}$ -inch; No. 15, $\frac{1}{4}$ -inch—per box of 5,000 of one size 90

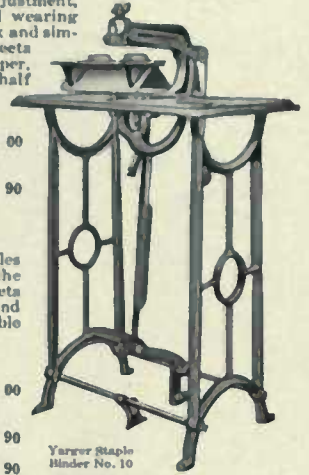

Yarger Staple Binder No. 10

Yarger Staple Binder No. 4

Binds one to fifty sheets of ordinary paper. Holds one hundred and twenty-five staples at a charge. Does not clog because one staple must be driven before another can enter. Requires no adjustment. Feeds automatically. Machine is japanned. Knob and ring nickel plated.

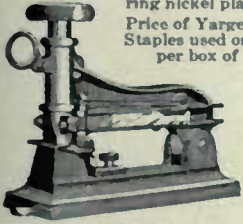

Yarger Staple Binder No. 4

Price of Yarger Staple Binder No. 4 \$3 00
 Staples used on No. 4 Staple Binder: No. L, $\frac{3}{16}$ -inch; No. M, $\frac{1}{4}$ -inch and No. N, $\frac{5}{16}$ -inch—per box of 1,000 of any one size 25
 Also No. 4, $\frac{3}{16}$ inch; No. 5, $\frac{1}{4}$ inch; No. 6, $\frac{5}{16}$ inch, per box of 5,000, one size 90

Acme Sure-Shot Binder

The Acme Sure-Shot Binder is one of the strongest binders ever made for office use. It holds one hundred staples at a charge. It binds to one-quarter inch book paper and cannot clog.

Price of Sure-Shot Staple Binder \$3 00
 Staples used on Sure-Shot Staple Binder—No. X, $\frac{1}{4}$ -inch flat wire; No. XX, $\frac{3}{16}$ -inch flat wire. Per box of 5,000 of one size 90

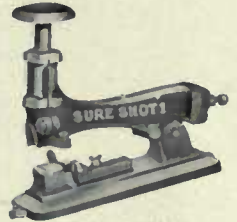

Acme Sure-Shot Binder

Acme Staple Binder No. 4

This machine is the simplest foot-power binder on the market. It uses fine wire staples only. Has both flat and saddle-back tables. Binds up to one-fourth inch book paper. No adjusting. Can not clog. Shipped ready for work.

Price of Acme Staple Binder No. 4 \$21 00
 Staples used in No. 4 Acme Staple Binder: No. 21, $\frac{1}{4}$ -inch fine wire; No. 22, $\frac{5}{16}$ -inch fine wire—per box of 5,000 of one size 90

Acme Staple Binder No. 6

The Acme Staple Binder No. 6 is the most complete staple binder sold. Uses both fine and coarse wire staples. Binds to one-fourth of an inch all kinds paper. Has automatic clinching device. Cannot clog. Has both flat and saddle-back tables. No adjustment required at all. Shipped ready for work.

Price of Acme Staple Binder No. 6 \$27 00
 Staples used in No. 6 Acme Staple Binder: No. 21, $\frac{1}{4}$ -inch fine wire; No. 22, $\frac{5}{16}$ -inch fine wire; No. 23, $\frac{1}{4}$ -inch coarse flat wire; No. 24, $\frac{5}{16}$ -inch coarse flat wire—per box of 5,000 of one size 90

Acme Staple Binder No. 6

Acme Staple Binder No. 1

The Acme Binder No. 1 is one of the strongest small binders made. The frame swings on a pivot and lifts high enough to give ample room for putting in and taking out the work. It holds one hundred staples and will not clog. It uses coarse wire staples and binds to one-quarter inch. It is just what is wanted in the small printing office.

Price of Acme Staple Binder No. 1 \$6 00
 Staples used; No. X, $\frac{1}{4}$ -inch coarse flat wire; No. XX, $\frac{3}{16}$ -inch coarse flat wire. Per box of 5,000 of one size \$0 90

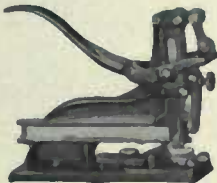

Breech Loader Staple Binder

Breech Loader Staple Binder

The Breech Loader Staple Binder is a very useful machine for large or small offices, as it has a great variety of uses. It will bind paper or pamphlets from one to fifty sheets with wire staples. Holds one hundred staples at a charge.

Price of Breech Loader Staple Binder \$3 00
 Staples used in Breech Loader Binder No. 5; C, $\frac{3}{16}$ -inch, D, $\frac{1}{4}$ -inch, E, $\frac{5}{16}$ -inch. Per box of 1,000 25

Acme Staple Binder No. 1

For Prices and Information regarding Binders' Wire and Wire Staples see page 1229

Portland Multiple Punching Machines

During the past few years there has been a tremendous increase in the demand for loose leaf and card index records of all kinds. These new systems have so many advantages over the old methods that they are being universally adopted by banking, mercantile, transportation and manufacturing concerns. Multiple punching machines were invented nearly fifty years ago, being originally designed for punching button holes in paper collars, but the new systems for records and accounting created a demand for a machine which would enable printers, lithographers, bookbinders, manufacturing stationers and specialty houses to take advantage of the opportunities offered in this new field.

The manufacturers of the Portland Multiple Punching Machines, which are illustrated on this page, have realized that modern methods call for modern equipment, consequently they have designed a machine which will enable the printing and kindred trades to do every conceivable kind of punching in the most economical and satisfactory manner possible. A great many thousand dollars have been spent in the equipment of a plant for the manufacture of the Portland Multiple Punching Machines in

large quantities. A painstaking exactness is exercised every hour by every branch of a highly skillful organization. Nothing but the best material is used in the construction of the Portland. Every part is made on the interchangeable plan, which means that any one of the thousands of Portlands will be interchangeable in its parts with any other Portland of the same type. By making the parts on the interchangeable plan, perfect alignment is obtained and friction is reduced to a minimum. No other punching machine can begin to give what the Portland gives for the money. When you invest in a Portland you not only get the best punching machine on the market at a price which is without parallel in the history of labor-saving machines, but you get something in addition which is quite out of the ordinary.

You will receive with the machine a guarantee from the manufacturers in which they warrant the machine for one year to be absolutely free from defects in material or workmanship, and they will replace, free of charge, any part of a machine which proves defective in any such respect. This is a guarantee which means something. We have absolute confidence in the manufacturers of the Portland—confidence born of years of satisfactory dealings with them.

These machines are remarkable for a great many reasons. In the first place they are the most convenient and accurate punching machines made. They are designed for punching all kinds of round holes, open holes and irregular shapes for hundreds of different purposes. They are extensively used by specialty houses and novelty manufacturers because an endless variety of punching can be done with absolute accuracy and great rapidity. One of the most remarkable features of these machines is the perfect system of gauges. It consists of two gauge heads which can be placed in any desired position in the machine for the convenient handling of any size sheet, and a side gauge which allows the use of the full length of the thirty-inch table. The back gauges, which are movable in the gauge heads by means of the thumb screws, can be set in any desired position and adjusted to the hundredth part of an inch without removing the gauge heads from the machine. The illustration near the bottom of this page shows the details of the gauge head one-quarter actual size. The side gauge is also capable of the finest possible adjustment, and it is provided with a special swivel feature which is of great assistance when punching stock not perfectly square. A graduated rule, thirty inches long, is inlaid in the table close to the front of the punch heads, thus enabling the operator to

This illustration shows foot power machine equipped with three round hole punch heads with Punching Sets No. 375. The Punch heads are not included in price of machine, as no two users are likely to require exactly the same equipment.

correctly locate the punch heads in the desired position. Any number of holes can be punched at each operation up to the full capacity of the machine. In other words it is possible to punch a row of holes twenty-four inches long in a sheet of stock thirty inches in length, or holes may be punched any distance apart up to the maximum distance of twenty-four inches from center to center. It is safe to say that the system of gauges provided with the Portland will enable the operator to make ready for a job of punching, either simple or difficult, in a fraction of the time usually required by other punching machines. There is a drawer under the punches running the entire length of the machine, into which the paper punchings drop, preventing litter around the machine.

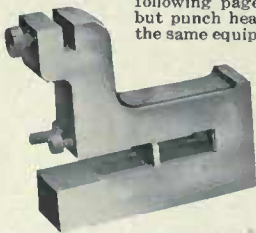

Illustration showing details of gauge head, one-quarter actual size

Round hole punch heads and open hole punch heads are shown on the two following pages. The gauge heads are included in the price of the machine, but punch heads are not included, as no two users are likely to require exactly the same equipment. The foot power and power machines are identical with the exception of the method of applying power. The foot power machine is easy to operate because the power is multiplied sixteen times. By this we mean that if the operator should exert a pressure of 100 pounds on the treadle, it would equal 1600 pounds on the punches.

The power machine is a marvel of mechanical perfection. A slight pressure on the treadle is all that is required to operate the noiseless power clutch which is another original feature of this remarkable machine. The pulley is fifteen inches in diameter with a three-inch face. One-half horse power will operate the machine to its full capacity. Speed from 125 to 135 revolutions per minute.

The power machines can be supplied with motor direct connected. The motor is attached to the base of the pedestal and power transmitted by means of a noiseless pinion which engages directly with teeth cut in the rim of the fly wheel which takes the place of the pulley. Full information and prices on application.

Not only is the first cost of the Portland very much less than other multiple punching machines, but the price for punch heads is also a great deal lower. The punch heads are shown on the next two pages. You could not purchase a better multiple punching machine than the Portland, although you might pay twice as much for it.

These machines are in use by the United States Government, also by the largest corporations in the country, such as the Standard Oil Company, United States Steel Corporation and General Electric Company, but our records show that the great majority of the first thousand Portlands were sold to printers and bookbinders. Some of these concerns are quite small, but they are enterprising and have found the Portland to be a great money-earner.

Portland Multiple Punching Machine, foot power, shipping weight 480 pounds. Price \$60 00
 Portland Multiple Punching Machine, power, shipping weight 600 pounds. Price 90 00

This illustration shows power machine equipped with four open hole Punch Heads Style M1. Punch heads are not included in the price of machine, as no two users are likely to require exactly the same equipment.

Send for pamphlet giving complete information regarding the Portland Multiple Punching Machines.

Round Hole Punch Heads and Punching Sets for the Portland

This illustration shows a round hole punch head with punching set. The illustration is one-half actual size. Holes may be punched any distance from the margin up to two and one-quarter inches, and any distance apart from one and one-eighth inches up to twenty-four inches. When holes must be punched closer together than one and one-eighth inches it is necessary to use the double round hole punch heads which are generally made for punching holes seven-eighths inch from center to center.

When holes must be punched a greater distance from the margin than two and one-quarter inches, it is necessary to use the deep throat punch heads.

Any number of sheets of stock can be punched from a single sheet up to the full capacity of the head, which is one-half inch of stock.

Users of punching machines have sometimes complained because smooth holes could not be punched through a thick pile of stock. Attention is called to the fact that holes with smooth edges are not possible when a large amount of stock is punched at a single operation, for the reason that the punch does not cut each individual sheet, consequently the round discs of paper, which are of a yielding nature, will be forced down through the pile of stock ahead of the punch into the die, leaving a ragged hole. The sheets at the top and bottom of a thick pile will have smooth holes, but those in the middle of the pile will necessarily have rough holes.

The round hole punch heads are made with a half-inch capacity to enable the punching of telephone directories and similar bound books, which are to be hung up; but when punching sheets of paper which are afterwards to be used singly, it is always best to limit the quantity to the number of sheets which can be punched satisfactorily.

The illustrations on the right hand side of this page show a No. 250 punch with die and stripper for same. (Actual size). These three parts constitute a punching set. The set complete is packed in a polished wooden box. Price, \$2.00 for any of the fourteen sizes. Postage, eleven cents.

A punching set can be removed from the punch head and replaced with another size in less than one minute.

These punches, dies and strippers are marvels of mechanical perfection. The stripper, through which the punch passes, insures absolute alignment of the punch and prevents the die and punch from wearing. The stripper, which is made with a spiral groove, is raised or lowered by revolving in order to accommodate the different amounts of stock to be punched.

These Punching Sets are made in the most perfect manner possible by means of specially designed equipment. The finest steel is used and each part carefully hardened by experts and then ground with diamond dust and the finest corundum. There are twenty-seven operations required for the completion of a punching set. Before shipment every punch, die and stripper is carefully tested by means of micrometer gauges, and then assembled in a special testing head to prove accuracy of alignment. If a variation of as much as a thousandth of an inch is detected the part is discarded.

All of these painstaking methods result in the production of punching sets which are as accurate and wear-resisting as human ingenuity can devise.

A complete stock of all sizes of punching sets is always kept on hand ready for immediate shipment. All punching sets and punch heads, shown on this page, are made for interchangeable use. Punching sets are never included in the price of the punch head.

Prices for Round Hole Punch Heads

Round Hole Punch Head, without punching set.	Price . . .	\$4 00
Double Round Punch Head, without punching set.	Price . . .	8 00
Deep Throat Punch Head, five and a half inches, without punching set.	Price, with-	7 00
These heads are also made with nine inch throat.	Price, with-	10 00

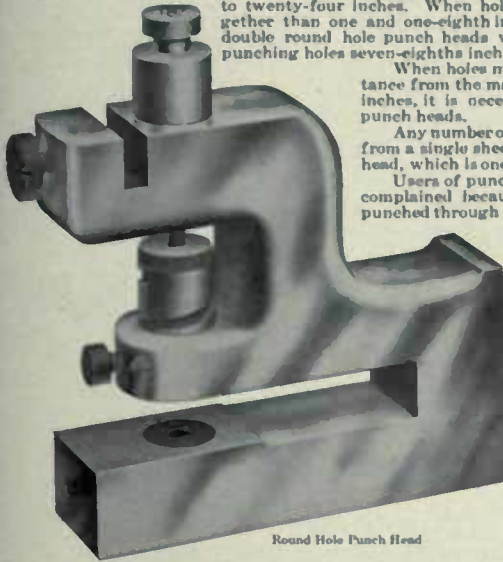

Round Hole Punch Head

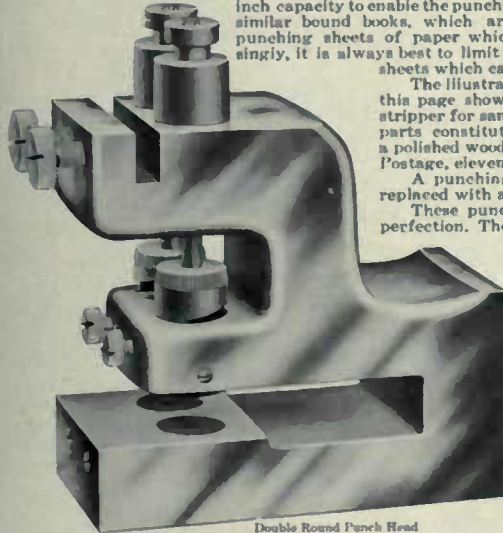

Double Round Punch Head

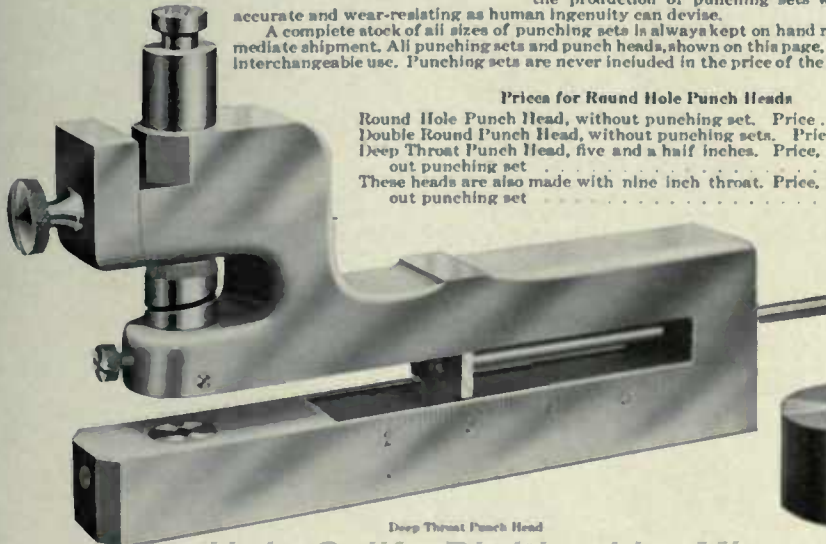

Deep Throat Punch Head

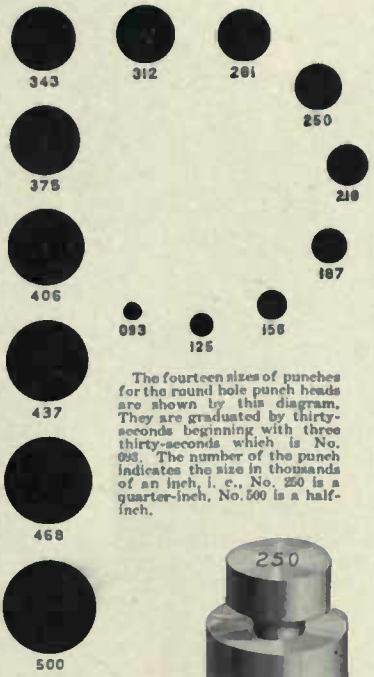

The fourteen sizes of punches for the round hole punch heads are shown by this diagram. They are graduated by thirty-seconds beginning with three thirty-seconds which is No. 993. The number of the punch indicates the size in thousands of an inch, i. e., No. 250 is a quarter-inch, No. 500 is a half-inch.

Punch

Stripper

Open Hole Punch Heads for the Portland

Open Hole Punch Heads are used for an endless variety of loose leaf and card index punching. Punches and dies for this class of work cannot be made for interchangeable use, and for this reason the punch head with the required shape or style of punch and die is always furnished complete, as shown in the illustration at the left, at a uniform price of \$10.00 for any of the five styles shown on this page.

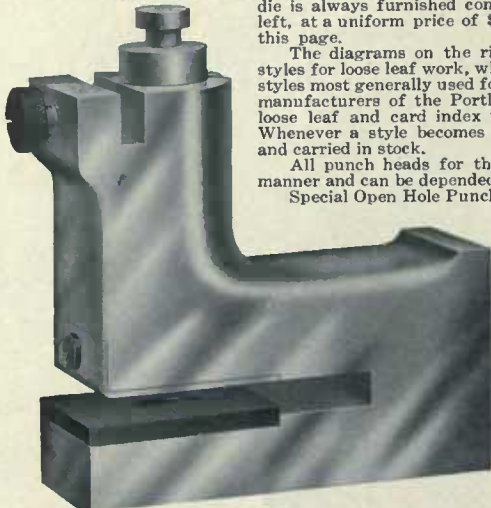

This illustration shows an Open Hole Punch Head, style M-1, one-half actual size

Price \$10 00

The diagrams on the right illustrate three of the most popular styles for loose leaf work, while the diagrams on the left illustrate the styles most generally used for card index work. From time to time the manufacturers of the Portland will standardize additional styles for loose leaf and card index work, as well as for baggage checks, etc. Whenever a style becomes popular or uniform it will be standardized and carried in stock.

All punch heads for the Portland are made in the finest possible manner and can be depended upon to give perfect results.

Special Open Hole Punch Heads and other shapes not standardized by the manufacturers of the Portland can be made to order promptly. Prices will be quoted on application.

Regular Open Hole Punch Heads can be spaced any distance apart from one and nine-sixteenths inches to twenty-four inches.

Open Hole Punch Heads are usually made with one-quarter inch capacity, to enable the operator to insert the sheets of stock readily, but it is not possible to punch holes with smooth edges when a large number of sheets are punched at a single operation, as the punch does not cut each individual sheet, consequently the paper or cardboard punchings, which are of a yielding nature, will be forced down through the pile of stock ahead of the punch into the die, leaving a ragged hole.

The best loose leaf and card index manufacturers always limit the quantity of stock punched at each operation to the number of sheets which can be punched satisfactorily.

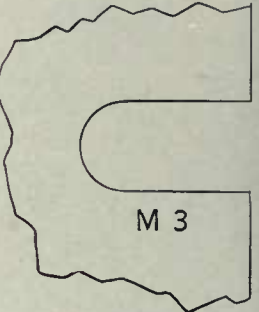
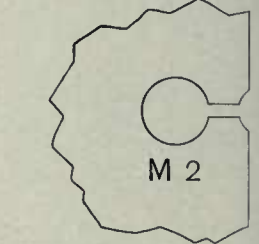
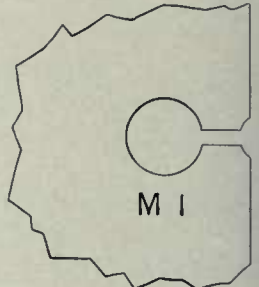

Tab Cutting Attachment

The rapidly increasing use of sub-division cards, etc., has created a demand for a tab cutting attachment for the Portland.

This tab cutting attachment will fill a long felt want for a reliable equipment for the production of tab-cards and similar work. Hundreds of different styles of sub-division cards and folders for vertical filing systems, etc., can be handled with great economy and satisfaction. Full information with samples and prices will be furnished on application.

Special Punch Heads

The manufacturers of the Portland are prepared to furnish special punch heads for almost every conceivable purpose.

Some manufacturers of loose leaf goods find that it is of considerable advantage to have gang heads instead of single heads, thus preventing the liability of variation in distance between the holes.

The illustration at the bottom of this page shows a three-gang special head.

Special gang heads are frequently furnished for punching a large number of holes at fixed distances.

A Portland Multiple Punching Machine in the plant of an enterprising concern is sure to be a money-earner, because business which is new and profitable will come to those who are ready for it.

Thin sheet metal can be successfully punched with the Portland, as well as celluloid, fibre and other material.

New fields of usefulness for the Portland are being constantly developed. Special punch heads for punching cards on which cuff links, chains, pins, etc., are mounted can be made to order promptly. Such cards are extensively used by manufacturers of jewelry.

Paper box manufacturers use special heads for cutting odd shaped corners of stock.

Very effective household reminders can be manufactured economically by the use of heads designed for these purposes.

Novelty manufacturers, particularly those houses making goods for the department store trade, have found that the Portland equipped with special punch heads enables them to produce a great variety of attractive articles in the paper and cardboard line.

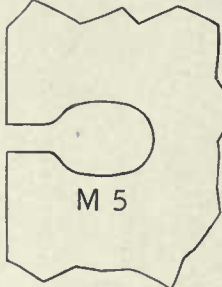
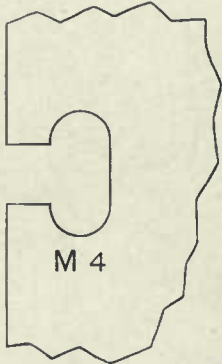

M 4

M 5

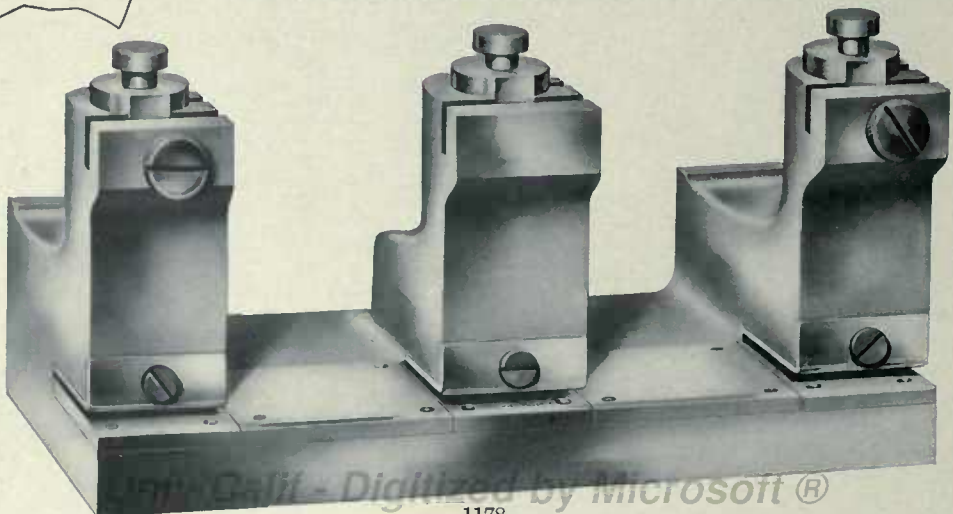

Southworth Punching Machines

These machines are for punching paper, cardboard, celluloid, thin sheet metal and other material. They are designed for round hole punching only. Irregular shapes, such as open holes for loose leaf sheets, card indexes, etc., cannot be punched with them.

They are the best machines for the money which have ever been put on the market. They are powerful, strong and rapid, and contain exclusive features which merely have to be seen to be appreciated. The method of changing the punching set is only one of the many reasons for the great popularity of these machines.

The change can be made from one size to another in less than one minute without the use of any tools. The gauges are exceedingly convenient and accurate. Adjustments can be made to a hundredth part of an inch, and holes can be punched at any distance from margin up to four inches. There is a drawer in the base of the machine under table into which the paper punchings drop, preventing litter around machine. A graduated rule eighteen inches long is inlaid in the table. This rule also illustrates the fourteen sizes of punching sets. Any number of sheets of paper up to the full capacity of the machine which is one-half inch of stock. Users of punching machines have sometimes complained because smooth holes could not be punched through a thick pile of stock. Attention is called to the fact that holes with smooth edges are not possible when a large amount of stock is punched at a single operation, for the reason that the punch does not cut each individual sheet, consequently the round discs of paper, which are of a yielding nature, will be forced down through the pile of stock ahead of the punch into the die, leaving a ragged hole. The sheets at the top and bottom of a thick pile will have smooth holes, but those in the middle of the pile will necessarily have rough holes. The Southworth Punching Machines are made with a half-inch capacity to enable the punching of telephone directories and similar bound books which are to be hung up. When punching sheets of stock, which are afterwards to be used singly, it is always best to limit the quantity to the number of sheets which can be punched satisfactorily. There are no better machines made, regardless of price, for single round hole punching than the Southworth Punching Machines. They are in successful use everywhere.

The illustrations show the hand power and foot power machines, which are identical, with the exception of method of applying power. The hand power machine is designed for bench use. The foot power machine can be easily moved around the workshop and allows the operator the use of both hands for guiding the stock. Purchasers of hand power machines sometimes ask if it will be possible for them to convert their machine into a foot power machine. As the method of applying power is not the same in the two machines, it is not possible to change a hand power machine into a foot power machine by the addition of the foot power features. The price of either style of machine includes one punching set. (See next page for full description.) The three-sixteenths inch size, which is No. 6, is always sent with the machine unless otherwise directed. Additional sizes of punching sets are \$2.00 each.

The Southworth Punching Machines have proven their superiority in manufacturing establishments in all parts of the country. Paper and cardboard mills and selling agents everywhere find the machine indispensable for punching holes in samples of all kinds.

A large number of calendar manufacturers and art publishers use the Southworth for round hole punching; in fact, no printing office, bookbindery or similar concern can any more afford to be without the services of one of these machines than it can afford to be without the telephone or typewriter.

Every printing office and bookbindery is sure to have work which requires the use of a punching machine, and it is therefore necessary that even the smallest plants should be equipped with a machine which will produce the greatest income on the smallest investment. The average country printer has found that the Southworth Punching Machine can be used to great advantage.

The machines are also used extensively for punching library index cards of the styles requiring the round hole only.

Newspaper publishers in every state in the Union have found that it is profitable to have a Southworth Punching Machine in their equipment.

Schools and colleges are also finding these machines to be very convenient and satisfactory.

The transportation companies use the foot power machines quite extensively for punching holes in large quantities of stock which must be fastened together.

Purchasers of Southworth Punching Machines located at some distance from well equipped book binderies have found that they have saved the entire cost of their machine by the elimination of transportation charges on work which would ordinarily have been sent out of town to be punched. The saving in time is also a factor of a great deal of importance.

In establishments depending on girls to operate the machine the foot power machine is always recommended on account of the ease of operation. If the operator exerts a pressure of fifty pounds on the treadle, it would equal eight hundred pounds on the punch, because the power is multiplied sixteen times.

As the foot power machine costs only twelve dollars more than the hand power machine it is generally preferred because a larger amount of work can be punched with greater ease than with the hand machine.

The demand for Southworth Punching Machines from foreign countries has been surprising. When the machines were shown for the first time to the supply houses in England they ordered more than one hundred of them during the first week and more orders are constantly being received.

Southworth Punching Machine, Hand Power, shipping weight 75 pounds. Price \$15 00
 Southworth Punching Machine, Foot-Power, shipping weight 175 pounds. Price 30 00

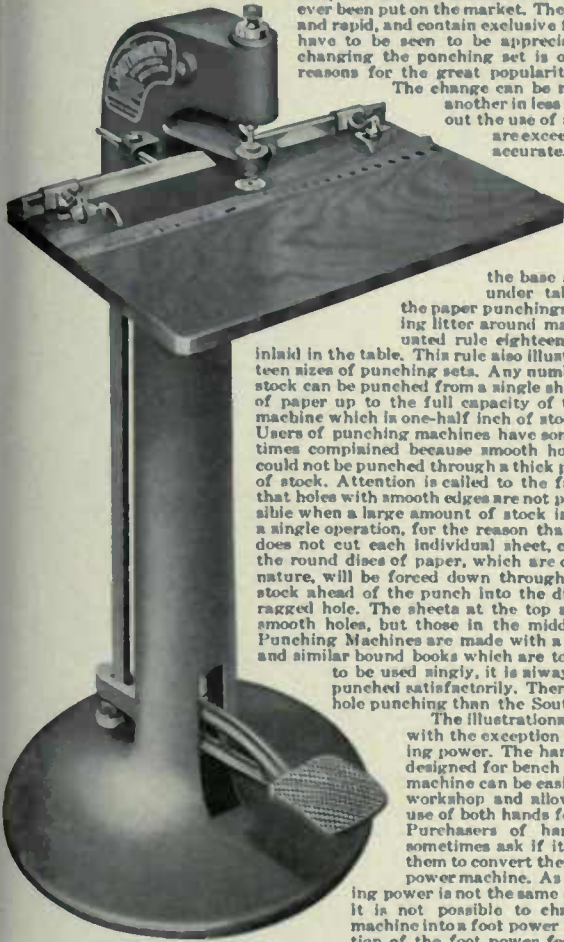

Southworth Punching Machine
Foot Power

Southworth Punching Machine
Hand Power

Any size punching set can be supplied from three thirty-seconds to one-half inch in diameter. Note the diagram of sizes below.

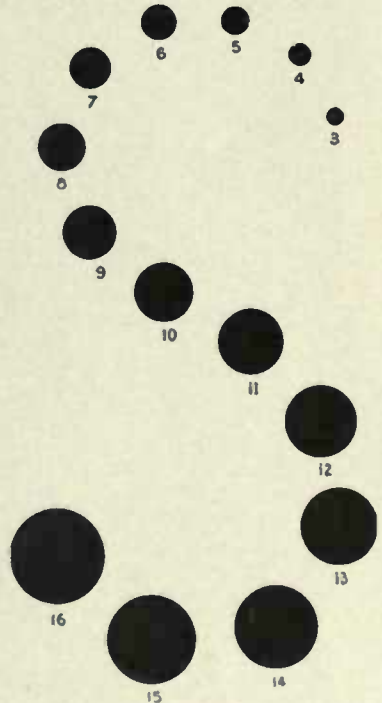

The fourteen sizes of punching sets are shown by above diagram. They are graduated by thirty-seconds beginning with three-thirty-seconds which is No. 3. The number of the punching set indicates the size, i. e., No. 5 is five-thirty-seconds; No. 16, sixteen-thirty-seconds or one-half inch.

Punching Sets for the Southworth Punching Machines

The illustrations on the left hand side of this page show a No. 8 Punch with die and stripper for same. (Actual size.) These three parts constitute a punching set. The set complete is packed in a polished wooden box. Price \$2.00 for any of the fourteen sizes. Postage eleven cents. (See diagram of sizes on preceding page.) These punches, dies and strippers are marvels of mechanical perfection. The stripper, through which the punch passes, insures absolute alignment of the punch and prevents the punch and die from wearing. The stripper, which is made with a spiral groove, is raised or lowered by revolving, in order to accommodate the different amounts of stock to be punched.

These punching sets are made in the most perfect manner possible by means of specially designed equipment. The finest steel is used and each part carefully hardened by experts and then ground with diamond dust and the finest corundum. There are thirty operations required for the completion of a punching set. Before shipment, every punch, die and stripper is carefully tested by means of micrometer gauges, and then assembled in a special testing machine to prove accuracy of alignment. If a variation of as much as a thousandth of an inch is detected the part is discarded.

All of these painstaking methods result in the production of punching sets which are as accurate and wear-resisting as human ingenuity can devise. A complete stock of all sizes of punching sets is always kept on hand ready for immediate shipment.

Brass Eyelets for the Southworth Punching Machines

This illustration shows a Y4 Brass Eyelet. Price twenty-five cents per thousand. Packed only in boxes containing five thousand. The hole for this size eyelet must be punched with a No. 4 Punching Set, as shown under the eyelet. The eyelets must be clinched with a P4 Eyeletting Set.

This illustration shows a Y6 Brass Eyelet. Price twenty-five cents per thousand. Packed only in boxes containing five thousand. The hole for this size eyelet must be punched with a No. 6 Punching Set, as shown under the eyelet. The eyelets must be clinched with a P6 Eyeletting Set.

This illustration shows a Y8 Brass Eyelet. Price forty-five cents per thousand. Packed only in boxes containing five thousand. The hole for this size eyelet must be punched with a No. 8 Punching Set, as shown under the eyelet. The eyelets must be clinched with a P8 Eyeletting Set.

This illustration shows a Y10 Brass Eyelet. Price fifty cents per thousand. Packed only in boxes containing five thousand. The hole for this size eyelet must be punched with a No. 10 Punching Set, as shown under the eyelet. The eyelets must be clinched with a P10 Eyeletting Set.

This illustration shows a Y12 Brass Eyelet. Price fifty-five cents per thousand. Packed only in boxes containing five thousand. The hole for this size eyelet must be punched with a No. 12 Punching Set, as shown under the eyelet. The eyelets must be clinched with a P12 Eyeletting Set.

Eyeletting Sets for the Southworth Punching Machines

Almost every owner of a Southworth Punching Machine has an occasional job of eyeletting to be done. It is needless to purchase an expensive self-feeding eyeletting machine unless you have considerable of this class of work, because eyeletting can be done with the Southworth Punching Machines in a satisfactory and economical manner.

The process is very simple. First the stock is punched with the required size of punching set and the eyelets are then clinched with the corresponding size of eyeletting set. The punch, die and stripper can be taken out of machine and the eyeletting set put in its place in less than one minute.

The illustrations on the right hand side of this page show a No. P6 Clincher with anvil and stripper for same. (Actual size.) These three parts constitute an eyeletting set. The set complete is packed in a polished wooden box. Price \$2.00 for any of the five sizes. Postage eleven cents.

The sizes are as follows: P4, P6, P8, P10, P12. The eyeletting sets are made in the best possible manner. The stripper or guide supports the clincher insuring absolute alignment with the anvil. The description, together with the illustration of the brass eyelets shown above, clearly explains the proper size of eyeletting set for clinching the corresponding styles of eyelets.

Tatum Paper Drill

The Tatum Paper Drill, with adjustable table, is a great time saver. The table is readily adjustable, and by the use of automatic stops in front and with convenient gauges, the work is easily controlled, so that any desired distance between centers, from one-half inch to twelve inches, is quickly secured. The projecting handle of the sliding table is provided with a spring catch which engages these adjustable stops wherever they are placed. The gauges on the table also provide easy adjustments from edges to sheets. A very important feature is the clamping device which is operated by the foot, thus leaving both hands free to control the work.

The drills are hollow, a feature which avoids "choking," as the clearance inside allows a ready passage for the refuse. The holes produced are clean all the way through, and the work is very rapidly and very accurately done.

The holes may be the depth of one sheet or two inches in thickness if desired, depending for maximum thickness upon the size of the holes.

The gauge at the top of the spindle regulates very precisely the depth of the drilling. The wooden backing strip in the table is adjustable, and receives the cutting edge of drill after it passes through the paper.

The Tatum Paper Drill, with adjustable table, is undoubtedly the best machine of its kind on the market. For excessively thick work beyond the capacity of an ordinary punching operation, or for holes far from edge of sheet, the Tatum Paper Drill will be found invaluable and will do work not heretofore done satisfactorily. It is especially adapted for railroad tariffs, telephone directories, order blanks, calendar cards and work on which the holes are punched or drilled in large quantities.

Send for circular completely describing the machine and its capacity.

Prices of Tatum Paper Drills

- No. 43 B. Paper Drilling Machine, belt drive, with universal chuck and one one-quarter inch hollow drill \$150 00
- No. 43 M. Paper Drilling Machine, with direct current motor 110 or 120 volts, one-quarter H. P. and supporting bracket, attached as shown in illustration 180 00
- No. 43 N. Paper Drilling Machine, with alternating current motor, 110 or 120 volts, 60 cycles, single phase 200 00

Tatum Paper Drill

The "Marvel" Punch

The "Marvel" Punch is the most effective low priced paper punch on the market. It is unusually simple in construction and may be truly called "a Marvel." It operates on the well-known Arbor rack and pinion principle and will easily perforate thirty sheets of ordinary sixteen-pound folio paper at a time. The side gauge is adjustable to any desired margin, while the maximum distance from the center of the holes to the binding edge of the sheet is one-half inch. The machine is handsomely finished in green with nickel-plated trimmings.

The "Marvel" Punch

Prices of The "Marvel" Punch

- No. 60 "Marvel" Punch, punches two holes 1/4-inch in diameter (for three-sixteenths inch posts) 2 3/4 inches center to center, each \$125
- No. 63 "Marvel" Punch, punches two holes 1/4-inch in diameter (for three-sixteenth inch posts) 4 1/4 inches center to center, each 2 00

Special prices will be quoted on heads other than standard. Send for circular giving other sizes and complete details.

Standard Punching Machines

The No. 1 Standard Punch will punch holes any distance apart from one-half inch to ten and one-fourth inches on any size sheet. Maximum distance from center of hole to edge of sheet is five-eighths inch. Punches are easily removed, and sharpened with a round file. Weight of machine with two heads, eight pounds.

The No. 2 Standard Punch is similar in construction to the No. 1, but it is larger, heavier and stronger; it is capable of punching holes any distance apart up to 14 1/4 inches in any length of sheet; Takes the same Punch Heads as No. 1. Weight, twenty pounds.

We have sold a great many of them, and they invariably give satisfaction. The Standard is a handy machine for small jobs of punching and it soon pays for itself. We shall be pleased to supply you with any additional information regarding this line of punches.

Prices and Dimensions of Standard Punching Machines No. 1 and 2 and Punch Heads

- Standard Punch No. 1 (without punches) \$ 6 00
- Standard Punch No. 2 (without punches) 14 00
- Style U Punch Heads, for punching single round holes. Made in 1/8 inch, 3/16 inch, 1/4 inch, 5/16 inch, 3/8 inch, 7/16 inch, 1/2 inch, 5/8 inch, 3/4 inch, 7/8 inch 1 70
- Style DU Double Round Hole Punch Heads, made in 1/8 inch 4 00
- Style CU Punch Head. A combination Punch Head capable of punching five different sizes of round holes as follows: 1/8 inch, 3/16 inch, 1/4 inch, 5/16 inch, and 3/8 inch. Fitted with five punches, four of which may be removed, leaving the proper size punch in the die for punching. Price, complete \$ 8 00
- Styles 13U and 15U Slotted Hole, price each 20 00

Style US, made in 1 1/2 inch, 1 3/4 inch, 2 inch for punching round holes, slotted for loose leaf work 6 75

Will punch holes any distance apart from 1/2 inch to 10 1/4 inches on any size sheet. Maximum distance from center of hole to edge of sheet is 5/8 inch. Punches are easily removed, and sharpened with a round file. Weight of machine with two heads, eight pounds.

If you have any problems in the line of punching loose leaf work send us samples stating amount of work to be done, and we will gladly recommend the machine best adapted to your needs.

Standard Punching Machine No. 1

Standard Punching Machine No. 2

The "Hummer" Punch

The "Hummer" Punch is an adjustable punch for either round or slotted holes, and satisfies a most pressing demand for a combination adjustable office punch of high quality moderately priced. The "Hummer" Punch is made unusually strong and operates with ease. While it will be found a great convenience in the printing office for punching small jobs quickly, it is more particularly adapted for the counting room or business office. The "Hummer" is adjustable to any distance between centers from three-quarters of an inch minimum to seven and one-eighth inches maximum. It can be fitted with extra heads for punching three or more holes at one operation. The side gauge is adjustable to any desired margin and may be used on either side. The maximum distance from center of holes to binding edge of sheet is one-half inch for round holes and five-eighths of an inch for slotted holes. The base of the "Hummer" is of solid iron, four and one-half by nine and three-quarter inches, and is handsomely finished in oxidized copper, and the trimmings are nickel plated. The large demand for loose sheets in the modern filing systems makes this machine desirable for any printer.

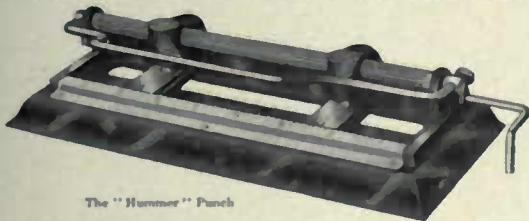

The "Hummer" Punch

Prices of The "Hummer" Punch

- No. 70, "Hummer" Punch, two round holes, each \$5 00
- No. 83, "Hummer" Punch, two slotted holes, each 9 00
- Extra Heads, 3/4 and 1/2-inch, round holes, each \$1 00
- Extra Heads, standard sizes, slotted holes, each 3 00

Special prices will be quoted on heads other than standard. Send for circular giving other sizes and complete details.

Sterling Round Cornering Machines

These machines are for round cornering booklets, catalogues, cards of all kinds, labels, folders, calendar backs and an endless variety of other work. The Sterling is the most popular round cornering machine ever devised. Over eight thousand of these machines have already been sold to printers, bookbinders and kindred trades in every civilized country in the world. The machine is self-clamping and very rapid. Every part is made with the utmost care, and nothing but the very best material is used in its construction. The operation of the Sterling is so simple and the price so low, that no enterprising concern can afford to get along without one of these wonderful machines. Round corners add to the appearance of a great many different kinds of work, and in many instances they are absolute necessities. The actual cost of round cornering is only a trifle. The capacity of the machine is a little over one inch of stock. Any number of sheets can be cornered with the greatest ease, from a single sheet up to the full capacity of the machine. The knife cuts onto a block of end grain hardwood, which is held in position by means of a spring. Four cutting blocks are included with each machine. Extra cutting blocks are 35 cents per dozen. These blocks are always packed in boxes containing one dozen, which can be sent by mail at a cost of ten cents for postage. The price of the machine includes one No. 1 knife, which is the size generally used. The diagram illustrates five styles of knives, price \$1.25 each. Postage five cents each. The illustrations show the hand power and foot power machines which are identical with the exception of the method of operating. The hand power machine is specially designed for bench use. The foot power machine allows the operator the use of both hands for guiding the stock.

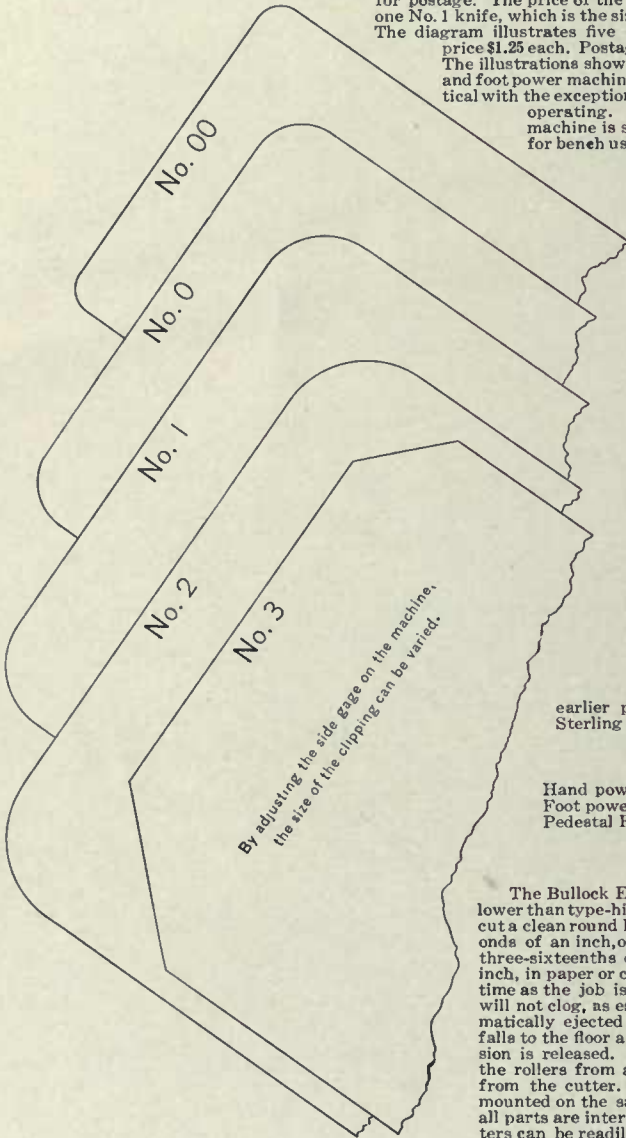

Sterling Round Cornering Machine
Hand Power

Sterling Round Cornering Machine
Foot Power

The fact that the foot power machine can be easily moved around the workshop is a valuable feature in many plants. As the Sterling machines are built on the interchangeable plan, the hand power machine may be converted into a foot power machine in a few minutes' time by the addition of the pedestal foot power attachment. Several thousand pedestal foot power attachments have already been sold to the earlier purchasers of hand power Sterling Round Cornering Machines.

Prices of Sterling Round Cornering Machines

	Shipping Weight	List Price
Hand power	35 pounds	\$15 00
Foot power	160 pounds	30 00
Pedestal Foot Power Attachment	136 pounds	15 00

Bullock Ejector Press Punch

The Bullock Ejector Press Punch is a useful device, which is made two points lower than type-high. One or more of them can be locked up in a type form and will cut a clean round hole three-thirty-seconds of an inch, one-eighth of an inch, three-sixteenths or one-quarter of an inch, in paper or card stock at the same time as the job is printed. The Punch will not clog, as each piece cut is automatically ejected by the plunger and falls to the floor as soon as the impression is released. The ejector protects the rollers from any danger of injury from the cutter. The cutters are all mounted on the same size body and as all parts are interchangeable, new cutters can be readily fitted. The spring for controlling the ejector can be strengthened by turning the screw at the bottom.

Bullock Ejector Press Punch

Prices of Bullock Ejector Press Punches

Punch for 3/32, 1/8, 3/16 or 1/4-inch on bases 7/16-inch square, each	\$0 75
Punch for 1/16 or 3/32-inch, on bases 9/16-inch square, each	1 25
Extra Cutters, small \$0 35	large \$0 60
Extra Screw, small 10	Extra Plungers, small \$0 10
Extra Square Base, small 20; large 40	Extra Cutting Plate, dozen, small \$0 10
	large 10
	Extra Springs, small 05
	large 05

The Dillingham Punch

The Dillingham Punch

The Dillingham Press Punch is secured to the tympan of Platen presses in practically the same manner as a feed guide. The slightly curved spring as shown in the illustration is placed under the upper tympan sheet and the sheet to be punched is fed over this curved spring and under the punch with no more trouble than in feeding to gauge pins. The punch is secured to the tympan with paste or glue. If so desired several punches can be used on a sheet and the printing and punching done at the same time. It is made to punch holes five-thirty-seconds, three-sixteenths and one-quarter inch. State size of hole wanted when ordering. This is an extremely useful device for any printer, and is thoroughly effective in operation. Price, each, \$1.25.

The National Rotary Perforator

The National Rotary Perforator is designed to fulfill all the requirements of an up-to-date perforating machine. It has no tapes or rubber bands. It does not punch holes in the paper, but makes a clean cut, leaving no burr. It perforates, cuts or trims and scores paper all in one operation. If desired, the paper can be perforated first and the printing readily completed afterwards. The speed is limited only by the expertness of the operator. It is supplied with the combination attachment for stub for strike) and straight perforation at one operation, also with crimping-scoring-slitting-trimming-attachment. The stub and straight attachment enables a straight line of perforation to be made the entire length of the sheet and at the same time striking as desired on stock not over thirty-six inches long. Two styles of crimping may be obtained, an ordered, one eight crimps to the inch, in width from one-eighth to one and three-quarter inches, or twenty-five crimps to the inch, the spools being one and one-half inches wide. Only one set of spools is furnished with the regular equipment. The scoring spools can be adjusted for single scoring or for hinged cover work from one-eighth of an inch up to any width desired within the limits of the machine. The National Rotary Perforator, thus equipped, will take care of a large variety of work, and will effect an economy in floor space. The crimping attachment can be furnished as an independent machine. The following prices are for machines fitted with combination and crimping attachment.

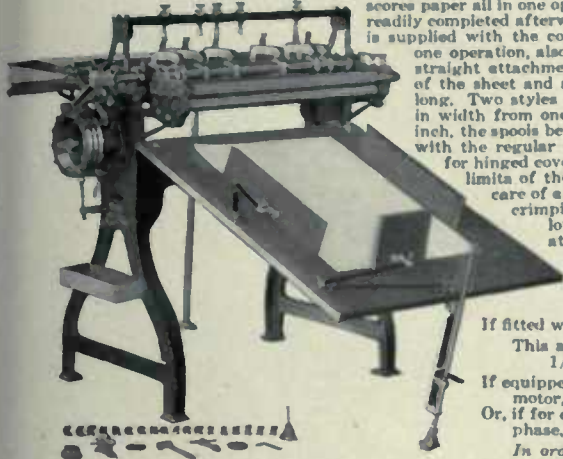

National Rotary Perforator

Prices of the National Rotary Perforators

National Perforator, with 24-inch standard equipment	\$345 00
National Perforator, with 28-inch standard equipment	405 00
National Perforator, with 30-inch standard equipment	460 00
If fitted with special Micrometer adjustment, extra	30 00
This adjustment permits the setting of erimper spools to a reading of 1/1000 inch and assures a perfect crimp on any weight stock.	
If equipped for self-contained individual motor drive with direct current motor, 110-220 volts, single phase, add	30 00
Or, if for one-quarter H. P., alternating current motor, 110-220 volts, single phase, add	65 00
In ordering motors, give voltage. Prices will be quoted on motors of other H. P., voltage and phase.	

National Rotary Perforator, without Combination and Crimping Attachment

20-inch National Rotary Perforator, fitted with 3 Heads	\$200 00	28-inch National Rotary Perforator, fitted with 5 Heads	\$300 00
24-inch National Rotary Perforator, fitted with 4 Heads	250 00	30-inch National Rotary Perforator, fitted with 6 Heads	350 00

Tatum Perforators for Round Holes

In the design of the Tatum Perforators, especial attention has been given to the proper distribution of the metal. This is notably the case with our arch or top member, which is very much heavier than usually made. This unusual stiffness of the arch or top member, with other features named, makes perfect perforating and unusual durability. Our total weights of various styles are from forty to sixty per cent. heavier than those of other manufacturers. This fact, in connection with the design and the high character of our workmanship and material, is bringing on orders from the most discriminating buyers. Perfect alignment is necessary for really good work in any perforator. The studs upon which our heads slide are long, of large diameter and in direct line with the needles. These guiding studs have double the bearing surface of other makes and being without any strain of supporting the top feed table, a perfectly true and even action of the needles is thus ensured.

Two of the weak points of perforators are the tempered needles and die plate. Realizing this, the manufacturers have put in special machines and furnaces to handle and temper these important parts, to secure even and uniform results. This, combined with careful and experienced workmanship, enables them to make perforators which will not wear out in a short time, but will continue to make good, clean, round perforations for years. Both needles and die plate are hardened, and a special hard temper is given the die plate, as then the needles are more easily replaced.

The Tatum Perforators have been in use more than eight years, and the manufacturers have never replaced a single die plate. The strippers on our perforators are made of steel and are so supported that they cannot "give" in the center.

Being rigid their entire length, the work is always stripped in a perfect manner, no oval or ragged holes appearing in the center of the sheets, as in other makes where the strippers are not properly constructed or secured. The sectional adjustment length of perforations is amply provided for.

The backing pieces which give action to the needles are cut into convenient divisions, which are easily adjusted. The removal of needles is quickly accomplished. One needle or one hundred can be readily removed or replaced without disturbing the others. A waste box to catch perforations is provided; is easily emptied and replaced. The Tatum Perforators are finished beautifully in smooth black ornamented in gold. Tables are of golden oak, "built up," and will not warp. A broad guarantee covers the Tatum Perforators. Write for descriptive circular of full line of Tatum Perforators.

Prices of Tatum Perforators for Round Holes

28-Inch Foot Power Tatum Perforator	\$180 00
28-Inch Belt Power Tatum Perforator	220 00
28-Inch Power Perforator, motor driven, half horse power, direct current, 110 or 220 volts, including starting box, switch and cut-out, cut gear, rawhide pinion, bracket, gear guards	300 00
Delivery Roll in rear, Inclinable delivery box	45 00
Automatic Feed Gauge and special table	30 00
Top Feed Table	10 00

Perforators fitted with needles of 65 gauge, 15 holes to the inch. Needles 18 holes to inch furnished to order.

The Perforating Machines shown on this page are sold f. a. b. factory.

Tatum 28-Inch Power Perforator Front View

Tatum 28-Inch Power Perforator Rear View

Hand Perforator

This is a first-class Hand Perforator, intended for small work. Printers requiring a machine for doing little jobs which would otherwise have to go to the bindery will find these Hand Perforators entirely satisfactory and very economical. These machines make fifteen round hole perforations to the inch and when needles are bent or broken they can readily be taken out and replaced. If your work does not call for more than a machine of this capacity you will make no mistake in adding one to your equipment. Correspondence invited regarding Perforating Machines.

Price

\$35 00

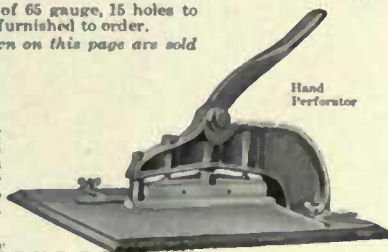

Hand Perforator

The Potter Proof Presses

The complete line of Potter Proof Presses shows an innovation in proof press construction. In the busy printing office some one of these machines is essential. The Potter line offers a machine for nearly every purpose. Beginning with the No. 0 machine, intended for the smaller offices and selling at a much less price, the same careful consideration in regard to details of construction and manufacture has been accorded to it as to the large No. 3 and intermediate models.

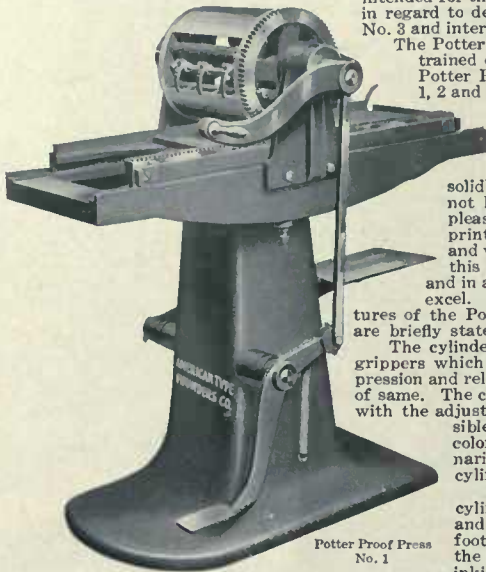

Potter Proof Press No. 1

The Potter Proof Press simplifies the whole proofing problem and enables anyone, whether trained or not in proof taking, to obtain the very best results in the briefest time. The Potter Proof Presses are built on the lines of cylinder presses. The cylinders on Nos. 1, 2 and 3 are fitted with grippers, have steel rods to hold the draw sheets and are provided with trips for use when it is desired to throw the cylinder off the impression. These are features which will be found exceptionally advantageous when register proofs are being taken. The bed, which travels back and forth under the cylinder on all models, has a continuous register rack, which is engaged by the cylinder gear. The Potter Proof Presses are constructed solidly and substantially throughout so that repair parts need not be considered by users. The design of each is not only pleasing, but is of the most practical nature, enabling the printer to take a proof of a single line of type equally as well and with the same even impression as a full form, doing this work in the quickest possible time and in a manner that it would be difficult to excel. The important features of the Potter Proof Presses are briefly stated as follows:

The cylinder is equipped with automatic grippers which take the sheet over the impression and release automatically at the end of same. The combination of these grippers with the adjustable feed guides make it possible to take the most accurate color proofs which would ordinarily require the use of a cylinder or platen press.

The trip which lifts the cylinder off the impression and is easily operated by a foot treadle, makes possible the return of the cylinder to the original position without inking the draw sheet of the cylinder.

The cylinder is of heavy construction, giving a solid, unyielding impression and is fitted with reel rods, which make it possible to pack the cylinder in the same manner as the most modern two-revolution press.

The reel rods in the cylinder are of very simple mechanism, easily operated in a minimum amount of time.

The continuous register rack runs the full length of the bed and is engaged by the large gear on the cylinder. This insures absolute register, and overcomes any possibility of slurring or wear on the type.

Quick clean proofs with cuts well brought out and every error in composition or damaged type shown clearly are being turned out daily by users of the Potter Proof Press. Machines are equipped complete with inkplate, trip, cast brayer and galley plate for use when proofs are taken of matter not in the galley, such as individual cuts, etc. The machine will also be supplied without trip for plants where straight work is done, such as linotype offices, etc.

Each Machine regularly furnished is supplied with rubber blanket and heavy press board, for bringing the rubber blanket directly next to cylinder and wrenches.

If you want good proofs at the minimum of expense the Potter Proof Press is the machine for you to buy.

The Potter Proof Press is built in four sizes to suit the various requirements of all printers. The latest No. 0 machine has no grippers or impression trip, but otherwise is the same as the regular Potter Proof Press. It is a splendid machine for the smaller sized shops and for large printers who need more than one press for one color proofing. It is very easy to operate, being designed primarily for speed and convenience. It can take equally as good proofs as the regular machine, excepting that it has none of the attachments for taking register proofs.

The No. 1 Potter Proof Press is equipped complete with grippers and impression trip for printers who do not have large forms to prove.

The No. 2 Potter Proof Press is the same as the No. 1, but has wider bed. It has grippers and trip, and is known as the standard machine, as it will handle the work of almost any printing office, large or small.

The new model No. 3 Potter Proof Press is equipped with grippers, trip and feed table and also has an inking attachment.

It is easily operated as it has eight anti-friction bed rollers under the impression and four on the tracks. It is massive and substantially constructed throughout and weighs about eighteen hundred pounds. This machine is designed for large commercial plants and newspaper offices where full page forms are proved at one time. It will also be useful to country newspapers as it will print two pages of a six column paper.

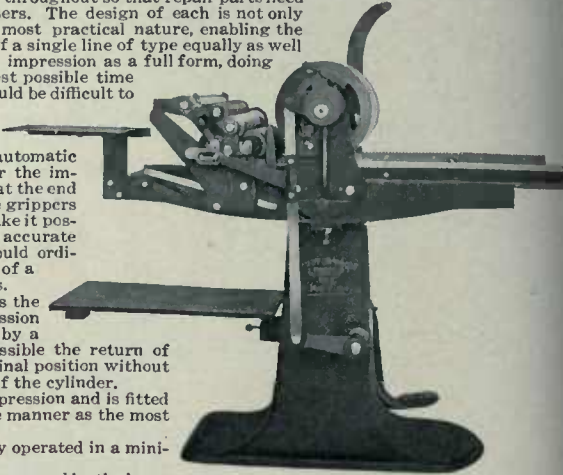

Potter Proof Press No. 2 with inking attachment

Potter Proof Press No. 3

Potter Proof Press No. 0

Prices of the Potter Proof Presses

No. 0 Potter Proof Press, bed 11x24 inches	\$110 00
No. 1 Potter Proof Press, bed 10x25 inches	150 00
No. 2 Potter Proof Press, bed 16 1/4 x 25 inches, without inking device	200 00
No. 3 Potter Proof Press, bed 25x32 inches, complete with inker and feed board	400 00
Inking device for No. 2 press, complete with cast rollers	85 00

Wesel Patent Electric Self-Inking Proof Press

The Wesel Electric Proof Press is a self-inking proof press, which is designed to be operated by an electric motor. It can also be operated by hand. The entire press is thoroughly well made and finished and will do fast and accurate work. Twenty-five proofs per minute can be easily taken. It gives a sharp, clear impression over the whole form. The quality and amount of its output makes the Electric Proof Press a far more economical press than any other. The press stands on a strong pedestal, strongly supported by braces. A pedal operates the friction clutch. The impression cylinder is of steel covered with seamless rubber tubing.

Sizes and Prices of Wesel Patent Electric Self-Inking Proof Presses

Wesel Electric Self-Inking Proof Press, bed 10x29 inches, with motor complete	\$210 00
Wesel Electric Self-Inking Proof Press, bed 12x29 inches, with motor complete	265 00

In ordering, state voltage of current by which motor is to be driven. With each press a set of cast rollers is furnished.

Wesel Patent Electric Self-Inking Proof Press

Vandercook Composing Room Automatic Cylinder Proof Press

The Vandercook Composing Room Cylinder is virtually a perfected printing press without the disadvantages of locking-up and making-ready. Forms are placed on the stationary bed, inked automatically, sheet is laid on or fed to grippers and the proof is taken instantly with just the right impression. No matter how large or small the form may be, uniformly excellent proofs are the result.

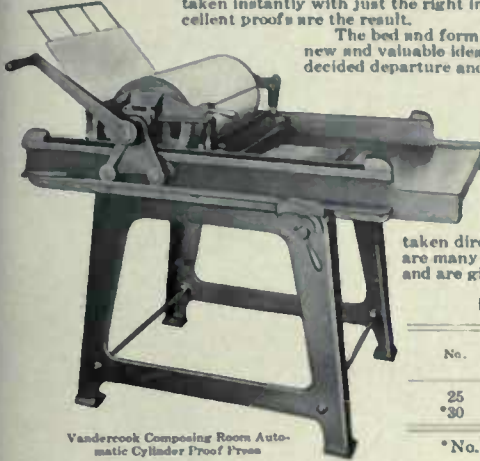

Vandercook Composing Room Automatic Cylinder Proof Press

The bed and form remain stationary. The method of holding down the cylinder to the bed is a new and valuable idea in printing press construction. The method of distributing the ink is also a decided departure and advance over other methods. It is perfect. The grippers are so placed on the cylinder that it is impossible for them to strike a form, even if it extends beyond the printing lines. They insure against damage of plates and forms by careless workmen. The register is so perfect that a half-tone can be proved two or more times and show absolute register. A simple lever at the side of the press causes the cylinder to pass high over the type, clear from the form. This feature enables the operator to run the press backwards and forwards should he so desire without soiling the tympan. In proving book pages they may be laid out on the bed so that they will fold in book form. Large sheets can be fed to the grippers easier than they can be laid on the form. By removing the brass bedplate proofs can be taken direct from the galleys. This is very useful in proving large mailing lists. There are many of these proof presses in use in the best newspaper and job printing offices, and are giving the very best results. Send for descriptive circular.

Prices and Dimensions of the Vandercook Composing Room Cylinders

No.	Actual Printing Surface	Floor Space Over All	Approximate Shipping Weight	Price
25	25x25½ in.	48x60 in.	1650 lbs.	\$385 00
*30	25x25½ in.	48x60 in.	1150 lbs.	187 00

*No. 30 is plain, without automatic inking attachment, grippers or trip action.

Vandercook Roller Series Proof Press

This Roller Press was designed for linotype, monotype and general galley and mailing list work, but may be used for regular job work. The inking rollers are passed over the form to a position under the cylinder, which is then brought over the form to the opposite end of the press. The operation is then reversed, a proof being taken at each travel of the cylinder. The action is so precise that no lock-up or even tie-up is necessary. The matter is inked with special hand operated roller device, with vibrator, giving perfect distribution.

This Roller Press is also furnished without inking attachments in two sizes. No. 15, the regular galley size, for use with hand brayer, and No. 30, also hand inked, but large enough for full newspaper page. It will give the best of satisfaction. Send for descriptive circular.

Prices and Dimensions of the Vandercook Proof Presses

No.	Actual Printing Surface	Floor Space Over All	Approximate Shipping Weight	Price
15	Plain 11¾x25 in.	22x48 in.	500 lbs.	\$125 00
20	Ink Att. 10x25 in.	22x48 in.	550 lbs.	185 00
30	Plain 25x25 in.	42x54 in.	1150 lbs.	187 00

Vandercook Proof Press—Roller Series Especially for Galley Work

Vandercook High Side Arm Proof Press

This Proof Press was designed for a general run of work and is largely used in job and publishing plants. It is easy to handle and the quality of its work and speed of operation are remarkable. The impression is made on the forward movement, the trip action raising the platen so that it clears the form on the return movement. The entire impression strain is carried on two solid wheels on trunnion, one on each side of the curved platen, thus giving a perfectly uniform impression. Heavy cuts and fine line work may be proved at one impression with equally good results, without make-ready. The matter is inked by hand brayer.

The Nos. 5 and 10 High Side Arm Presses are suitable for galley work.

List Prices and Dimensions of the Vandercook High Side Arm Proof Presses

No.	Actual Printing Surface	Floor Space Over All	Approximate Shipping Weight	Price
1	12x18 in.	38x42 in.	700 lbs.	\$165 00
5	11x25 in.	38x48 in.	850 lbs.	187 00
10	17x25 in.	44x48 in.	950 lbs.	220 00

Vandercook Proof Press, High Side Arm Series, General Job Press For use with hand brayer

Chandler & Price Galley Proof Press

The Chandler & Price Galley Proof Press is almost too well known to need a lengthy description here. We might say, however, that hundreds of these presses are in daily use and giving entire satisfaction. They are built in the same factory and under the same careful supervision as the well-known line of Chandler & Price Galleys, Presses and Paper Cutters, which should be a sufficient guarantee that they are built right. The Chandler & Price Galley Proof Presses are thoroughly braced and possess an accurate bed and cylinder, the latter being much heavier than the average galley proof presses and consequently should give a better impression.

The American Type Founders Company's line of printers' proof presses is very extensive. This company constantly lives to its motto, "Everything for the Printer." We are always pleased to give expert advice in the matter of equipment.

Prices of Chandler & Price Galley Proof Presses

No.	Size Inside	List Price With Stand	No.	Size Inside	List Price Without Stand
1	10x31	\$30 00	1A	10x31	\$22 50
2	16x31	40 00	2A	16x31	30 00

Chandler & Price Galley Proof Press

Each C. & P. Proof Press furnished with blanket, brayer frame and stock. Write for discounts.

Washington Hand Proof Press

Many radical improvements have been made in the Washington Hand Press, which cannot fail to still further increase its great popularity. It is constructed entirely from new patterns and all parts are now interchangeable. The platen has been strengthened by transverse ribs, and in order to resist the force of the impression, and to make it uniform at all points, the bed has been made heavier. A brace extending upwards against the frame strengthens the lever support. The bed trucks have been made stronger and the studs, steps and points are all of hardened steel.

Prices of Washington Hand Proof Presses

No.	Bed Inches	Regular Style	Extra Heavy
No. 1	17x21	\$150 00	\$175 00
No. 2	20x25	175 00	200 00
No. 3	24x29	200 00	225 00
No. 4	26x34	225 00	250 00
No. 4½	27x39	275 00
No. 5	29x42	250 00
No. 6	32x47	275 00

Prices quoted on Washington Hand Proof Presses are f. o. b. factory.

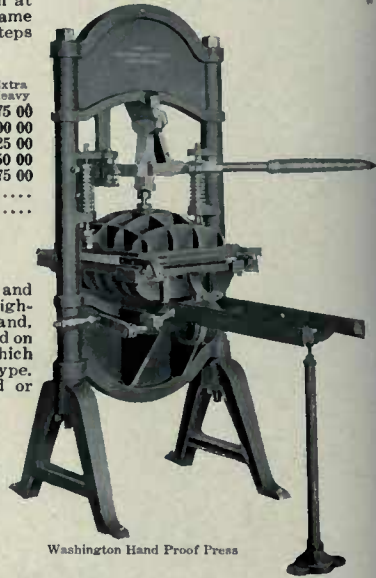

Washington Hand Proof Press

Challenge Proof Presses

These proof presses are built to give the best possible service, and are supplied with and without stands. The bed of each is true and even. The roller is extra heavy, on the No. 1 weighing eighty-five pounds. Its circumference equals the length of the bed and, consequently, it takes only one revolution from end to end. The felt used on the roller is of the finest quality. These proof presses are machines which will give clear and distinct impressions with no injury to delicate type.

Nos. 00, 01, 02 and 06 are made to fasten on a stand or table. Nos. 0, 1, 2, 3, 4, 5 and 6 have a substantial iron frame. Directly beneath the bed is a convenient spring door cabinet used for ink, etc.

Proof Press with stand

Proof Press without Stand

Sizes and Prices of Challenge Proof Presses

Size	Size of Bed	Shipping Weight	List Price
No. 00	9 x27-inch bed without stand	135 pounds	\$17 50
No. 01	10¼x32-inch bed without stand	200 pounds	20 00
No. 02	16½x35-inch bed without stand	345 pounds	30 00
No. 06	9 x40-inch bed without stand	160 pounds	22 00
No. 0	9 x27-inch iron stand, cabinet	219 pounds	25 00
No. 1	10¼x32-inch iron stand, cabinet	275 pounds	30 00
No. 2	16½x35-inch iron stand, cabinet	430 pounds	40 00
No. 3	20 x38-inch iron stand, cabinet	530 pounds	60 00
No. 4	24 x42-inch iron stand, cabinet	900 pounds	75 00
No. 5	27 x44-inch iron stand, cabinet	1300 pounds	125 00
No. 6	9 x40-inch iron stand, cabinet	230 pounds	30 00

Cylinder covered with finest felt blanket. Brayer, handle and core are furnished with each press, excepting those without the iron stand.

We shall be pleased to give additional information regarding any line of Proof Presses.

New Century Ink Fountain

The New Century Ink Fountain is used on Chandler & Price and Gordon Presses. It makes possible an evenly inked form and an ink supply to meet the form requirement. It will increase the press output many hundred impressions per day and will not mark the form or print. It will minimize offset dangers and make the dreaded wash-up a quick and easy task. Its quick, one-screw ink regulation and one-screw contact adjustment, not only save time, but insure that beautiful, even, uniform color so prized by printers who do high quality, distinctive work.

New Century Ink Fountain

Always specify size and make of press if the New Century Ink Fountain is desired for use with other than the Chandler & Price and New Series, or the Challenge Gordon Presses, as special attachments are required.

The New Century Ink Fountain fits all sizes New Series and regular Chandler & Price Presses; also Challenge Gordon from 8x12 to 14x28.

Price, complete \$10 00

The C. & P. Long Fountain

This Fountain is used for the better grades of printing, halftone, and work where fine, even distribution is essential. Thousands of these fountains are in constant use and invariably give the greatest satisfaction. It is simple in construction and effective in operation. Flow is readily adjusted and the fountain can be quickly removed and another substituted for colors if desired.

Price \$20 00

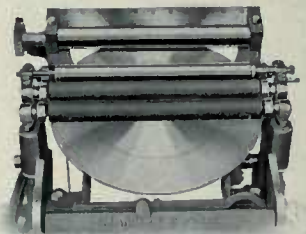

C. & P. Long Fountain with vibrating roller

Price, Buckeye Fountain \$10 00

The C. & P. Buckeye Fountain

This illustration shows the position of the Buckeye Fountain, which is generally used on smaller sizes of the Chandler & Price and other presses. This fountain is an economical device and is found to be entirely satisfactory on medium classes of work. It is readily attached, well constructed and its action is all that can be desired. The roller can be quickly removed for cleaning and the ink supply adjusted with expedition.

Buckeye Fountain

Vibrating Roller for C. & P. Presses

This is an extra, which should be used on halftone or solid work which requires exceptional distribution. Its action produces the same result as double rolling the form and it absolutely prevents streaking.

Price, Vibrating Riding Roller \$10 00

The capabilities of this catalogue are large, but they are not ample enough to allow space for all the appliances which are used in the art of printing. If you do not find just what you want in this list, do not rest under the impression that we cannot get it for you. Our aim is to please our customers and fill their requirements, so write us at once and we will promptly execute your wishes.

The Miller Universal Saw-Trimmer

The Miller Universal Saw-Trimmer is unique in many important features and has so many advantages of real merit that it should be an indispensable portion of the equipment of every modern composing room.

It is the only machine that saws and trims in one operation, gauging absolutely to American Point System; that saws zinc blocks (of any size) without burring the printing surface; that rabbets zinc tint blocks with the circular saw, the complete operation of sawing and rabbeting being finished in less than five minutes per block; that drills six-, eight-, ten-, twelve- and eighteen-point to American Point System; that planes type-high without "dipping" in the center; that mechanically routs or jig-saws a perfect circle.

It combines a saw blade and trimmer head in one so that they act simultaneously. In these lie the basic principle of the entire machine. The saw and trimmer are on the same mandrel with the trimmer knives projecting through the saw blade. The knives, when changed for sharpening, can be readjusted in a few moments with the utmost accuracy.

By simply turning the knurled worm the lateral micrometer gauge is adjustable to points and fractions of points. If it is desired to change the adjustment quickly, the gauge may be lifted free from the rack and moved backward and forward rapidly as in the ordinary quick-acting vise. It is locked automatically by simply dropping it back into place. The gauge is absolutely accurate to within one-thousandth of an inch. The capacity length is sixty picas. Where lengths more than sixty picas are to be handled an extra gauge can be obtained which will give the machine a capacity up to one hundred and sixty picas. The table slides freely and every provision is made for wear. By raising and lowering the table by means of the crank and dial at front of the table, the projection of the saw blade is regulated to point accuracy. This really constitutes a vertical micrometer gauge, so that in making tacking or register hook bevels, mortising or undercutting, the depth of the cut is readily determined.

All the ordinary operations arising in the composing room are quickly taken care of by the standard equipment, such as sawing and trimming linotype slugs, and similar metals to the accuracy of type; squaring, mortising and undercutting cuts accurately to picas and point measurement; making furniture, register, and tint blocks; notching initial letters, etc.

The tools furnished with the standard equipment limit its use to wood, inotype slugs, electrotypes, stereotypes and the softer metals. If conditions require work of a still greater scope, convenient attachments for handling same can be provided with the machine or at any subsequent time. No mechanical change is necessary for their application. The attachments usually furnished are the brass saw for cutting brass rule, brass embossing plates, zinc and copper; the rabbeting head for tacks; the beveler head for register hooks and the router and jig-saw attachment.

Equipment of Miller Universal Saw-Trimmer

The equipment furnished with the Miller Universal Saw-Trimmer consists of the following: One column complete with tables, elevating mechanism, saw arbor and single pulley idler; two six-inch standard saws and heads with trimmers; one sixty-pica swivel gauge with locking bolt, nut and locating-pin; one sixty-pica point end gauge; one five-point line holder; one locking screw; one miter vise; one batter with locking screw and washer; one saw hood with bolt and nut; one four by three-eighths inch flat emery wheel; one saw file; one saw swage; one punch; one hammer; one oil stone; one screw-driver; one brush; one machine oil can.

Miller Universal Saw-Trimmer with Router and Jig-saw Attachment in working position and motor attached

Miller Universal Saw-Trimmer

movable workholding vise and
one screw-driver; one brush; one machine oil can.

Price, Universal Saw-Trimmer with standard equipment only \$300 00

The Router and Jig-saw Attachment

This attachment is invaluable for routing, drilling, jig-sawing and type-high planing. To swing it into working position, it is only necessary to remove the circular saw and elevate the table. No change of speed or shift of belt is required. The complete change from Universal Saw-Trimmer to Router and Jig-saw and vice versa can be made in thirty seconds.

The speed of the saw arbor is thirty-six hundred revolutions per minute; of the router and drill, fourteen thousand per minute; and of the jig-saw, thirteen hundred and fifty strokes per minute.

Equipment

The equipment furnished with the Router and Jig-saw attachment consists of the following: One router and jig-saw head with locking bolt; one driving pinion; one foot treadle and chain; six router belts; one type-high gauge; one work plate with four locking levers; three narrow jig-saw blades; three wide jig-saw blades; one broach; six router bits—one sixteenth, one eighth, three-sixteenths, one-fourth, one-half and three-fourths of an inch; seven drills—two six-point, two eight-point, one ten-point, one twelve-point, one eighteen-point; one countersink for screws; one eight-point pin for circles; one sperm oil can; one stand for attachment.

Practically all of the tint blocks used in the display pages of this catalogue were made on the Router Attachment of the Miller Universal Saw-Trimmer by means of an off-set impression on maple engraving block and then placing the block on the bed of the Saw-Trimmer and following the lines desired to be routed. After a little experience very close work is possible.

Price, Router and Jig-saw Attachment with tools \$200 00

Special Attachments

The following attachments will fit any Universal Type Saw-Trimmer, but are not included in the standard equipment:	
160-pica point end gauge, complete	\$25 00
4-point, 5-inch brass saw and head, complete	20 00
Brass Saw Grinding Attachment and dish emery wheel	10 00
Beveling head, complete	10 00
Rabbeting head, complete	10 00
Register Gauge, complete	15 00
12-point attachment for workholding vise	10 00
120-degree Angle Cutter with head, complete	25 00
90-degree Angle Cutter with head, complete	22 50
60-degree Angle Cutter with head, complete	20 00
45-degree Angle Cutter with head, complete	17 50
Angle Cutter Vise, complete	\$10 00
Angle Cutter Grinding Attachment	15 00
Line holders, per set, complete (any size)	5 00
Right-hand Miter Vise, complete	10 00
Glass Guard, complete	7 50
Double Pulley Idler, complete	5 00
12-point, 5-inch special brass saw, with head complete	20 00
6-point, 5-inch special brass saw, with head complete	18 00
8-point, 5-inch special brass saw, with head complete	18 00
2-point, 5-inch special brass saw, with head complete	18 00

Special Motors for the Universal Saw-Trimmers

The motors listed are of ample power and fully guaranteed by the manufacturers.

Direct current motor, with starting box, 110 or 220 volts	\$50 00	Altern't'g current motor, 2 phase, 60 cycle, 110 or 220 volts	\$60 00
Direct current motor, with starting box, 500 volts	60 00	Altern't'g current motor, single phase, 60 cycle, 110 or 220 volts	75 00
Altern't'g current motor, 3 phase, 60 cycle, 110 or 220 volts 60 00			

Above prices cover motors mounted on special iron sub-bases attached to column and complete with pulley and belt to saw arbor. Countershaft (attached to column with belt to saw arbor), complete \$25 00

Weight (Crated for domestic shipment)

Universal Saw-Trimmer, without motor or countershaft (approximately)	325 lbs.	With Motor (approximately)	400 lbs.
With Countershaft (approximately)	400 lbs.	Router and Jig-saw Equipment, boxed (approximately)	125 lbs.

New Mercantile Addressing Machine

The Mercantile is a simple machine built wholly of iron and steel, with polished steel working parts and can be supplied either with or without power. A substantial pedestal supports a long flat bed grooved to receive a galley in which is held the addresses.

The best method of setting these addresses is to use American Type Founders Company's Time-Saving Mail-List Type, but linotype slugs or other cheap material may be used. This groove is covered with a nickel plated steel cover which has an opening in the center sufficiently large to accommodate the size of address used. The printing arm, a "V" shaped piece, the upper half of which is shown in the cut herewith, is actuated by a rod fastened directly to the treadle below. This arm is fitted with a rubber printing head. By means of a steel hook which engages the last line of type in each address, the address is pulled forward exactly under the opening in the steel cover. The wrapper, envelope or other matter to be addressed is fed into position over the cover and the rubber tipped arm descending brings the paper into contact with the inked type and secures an address as perfect as if printed on a printing press. When the treadle is released, a strong spring raises the printing arm and the next address is automatically pulled into position. One downward motion of the printing arm and the next address is automatically pulled into position. The machine can be operated just as fast as the treadle can be depressed and released and as the speed of this operation is far in excess of the number of sheets which can be fed into position, the output is limited only by the dexterity of the operator. A good average speed is from two thousand to three thousand per hour, but it is possible to double this.

The work of the Mercantile is excellent. One of the great advantages which it possesses is that of printing of imitation typewritten addresses, either direct or through silk. These addresses may be made to match perfectly letters printed at high speed on regular printing presses, multigraph or other suitable devices. This is almost invaluable in circularizing. The favorable impression which a neatly printed envelope creates upon the mind of the recipient is of great value to the advertiser. After your mailing list is once prepared there is practically no chance for error. Every name and address is neat

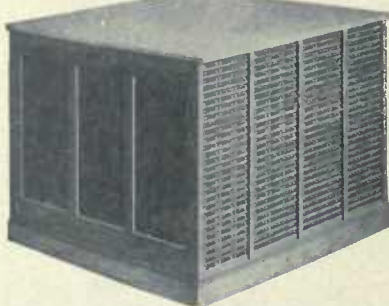

Mercantile Addressing Machine Cabinet

Mercantile Addressing Machine with Motor Power Attachment

Mercantile Quoin

and legible. There are no pasted labels to rub off in the mails and no faintly suggested names surrounded by a smudge covering the back part of the envelope, wrapper or invoice. There is no handling of the individual addresses. A galley containing from fifty to one hundred and ten addresses is shoved into the groove under the nicked plate until it engages the propelling hook. The galley then requires no more attention until the bell rings to indicate the last address and it is pulled out and another substituted. A cabinet containing fifty thousand addresses occupies a floor space of only forty-three by thirty-four inches and is an ornament to any office. Every name in a list of this size would be within the reach of the operator and if properly indexed could be instantly located.

Mercantile Addressing Machine Galley

Galleys are thirty inches long, constructed of the best double compressed sheet zinc. The addresses are held firmly in place by a thumbscrew at the end of the galley. Addresses varying only one line in width may be used promiscuously when a ten point lead, slug or wood reglet is used after each address. One of the greatest advantages of this equipment is the convenience with which changes or corrections can be made. The system lends itself readily to classification, alphabetically or otherwise, and any name on a list is readily accessible. When our Time-Saving Mail-List Type is used, the cost of making changes in the list is simply the cost of distribution and composition of the type. This work may be readily done by any intelligent boy. Machines are made regularly in three sizes, ten, fourteen and sixteen ems in width. Special widths can be made to order.

Prices of Mercantile Addressing Machines and Cabinets

No. 1 Mercantile Addressing Machine, for 10 em names,	\$40 00
No. 2 Mercantile Addressing Machine, for 14 em names,	50 00
No. 3 Mercantile Addressing Machine, for 16 em names,	60 00
No. 4 Mercantile Addressing Machine, for 16 em names, with Duplicating Attachment	90 00
Power Attachment fitted to any size Mercantile Addressing Machine	30 00

	Width	Height	Depth	Price
Style A	12 3/4 inches	14 1/2 inches	34 inches	\$13 50
Style B	22 3/4 inches	14 1/2 inches	34 inches	19 00
Style C	22 3/4 inches	24 inches	34 inches	26 75
Style D	22 3/4 inches	43 3/4 inches	34 inches	42 75
Style E	42 1/2 inches	43 3/4 inches	34 inches	56 00

For prices and information regarding Mercantile Addressing Machine Galleys refer to the galley section of this catalogue. Send for circular giving complete details and illustrations of these machines.

The New Wing-Horton Mailers

The large number of Wing-Horton Mailers in use well demonstrate their superiority. The machine is particularly adapted to the use of publishers, societies and business houses that mail a large number of envelopes or circulars to members and customers. It is guaranteed to do better, easier and faster work than any other mailer, and is easy to learn to operate. It is held naturally, does not cramp the muscles of the hand or arm and can be operated equally well with either hand. It perfectly guides and thoroughly pastes the slip, removes all surplus paste and the papers or wrappers are not stuck together. The knives are reversible. The rollers which feed the paper are pressed together by a spring and accommodate different thicknesses or inequalities in the paper. The Wing-Horton Mailer is manufactured in six sizes, to carry any list from 1 3/4 inches up to 3 3/4 inches.

Wing-Horton Mailer

Prices and Dimensions of Wing-Horton Mailers

No. 1.—Size 1 3/4-inch	\$20 00	No. 4.—Size 3 inches	\$35 00
No. 2.—Size 2 1/4 inches	25 00	No. 5.—Size 3 1/4 inches	40 00
No. 3.—Size 2 3/4 inches	30 00	No. 6.—Size 3 3/4 inches	45 00

The Mustang Mailers

The Mustang Mailer prints directly on the paper or envelope. The platen and its frame move automatically, printing one address only at a time. It will print addresses making three lines of eight point type, or their equivalent. It occupies a space of thirty-seven inches in length and four and one-half inches in width, is made wholly of iron, without springs or complications of any kind. The mail list is made up in galleys ten ems pica wide on the inside. Each galley holds seventy-five addresses, is easily accessible for making corrections, and is convenient to handle. The machine weighs about fifteen pounds and the galleys one pound each. The mailer is capable of printing addresses at the rate of fifteen hundred to twenty-five hundred per hour, according to the expertness of the operator in passing the paper to and from the mailer.

List Prices and Dimensions of the Mustang Mailers

Mustang Mailer, 10 ems	\$10 00	Mustang Mailer, 13 ems	\$14 00	Galleys each	\$0 50
------------------------	---------	------------------------	---------	--------------	--------

The Acme Mailing Machine

The Acme Mailing Machine has been greatly improved, simplified and strengthened. It is light and convenient and may be readily handled by anyone who has learned to use a mailing machine. It will do a large amount of work in the shortest space of time and with least labor to the operator.

Price of the Acme Mailing Machine

Acme Mailer, complete	\$15 00
-----------------------	---------

Ideal Form Trucks

The Ideal Form Trucks are very substantially built and embody the latest designs in improved construction. The body of each truck is of unusual strength, and carries the form close to the floor, making it almost impossible to upset the truck, at the same time facilitating the handling of the form. They are made in two styles. No. 1 has solid iron wheels. No. 2 is provided with rubber tires, which prevent slipping and are easier to propel on any floor. Boxed individually.

List Prices of Ideal Form Trucks

No. 1 Ideal Form Truck, with iron tires	\$3 00
No. 2 Ideal Form Truck, with rubber tires	5 00

Ideal Form Truck

Success Safety Three Wheel Form Truck

The Success Safety Form Truck has the great advantage of supporting a form safely, no matter how heavy it may be. The form is supported by a stout rod, to which it is held by an adjustable clamp. This obviates the necessity of supporting the form by hand. The front wheel has swivel bearings, so that the load is guided with more ease and sureness than is possible by the use of an ordinary truck. The construction is extraordinarily strong, and of first class quality.

Prices of Success Safety Form Trucks

Success Safety 3 Wheel Form Truck	\$10 00
4 Wheel Form Truck	6 00
2 Wheel Form Truck, cast iron (15 lbs.)	3 00
2 Wheel Form Truck, malleable iron (4 lbs.)	3 00
Rubber Tires, extra, per wheel	1 00

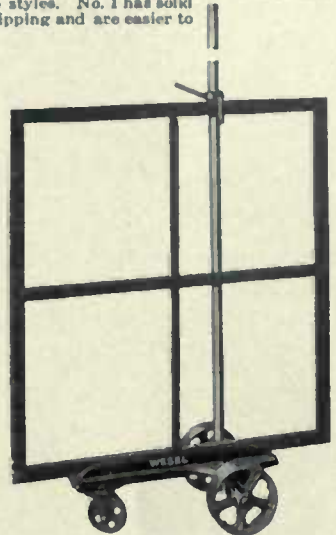

Success Safety Three Wheel Form Truck

Sectional Chase and Form Rack

The Sectional Chase and Form Rack is a new article for pressroom and composing room requirements, and provides a suitable holder for chases and locked forms at a very moderate price. In the pressroom the Sectional Chase and Form Rack can be put in position convenient to the presses, and forms when received from the composing room, ready for the press, can be temporarily placed in this rack until required for printing. In the composing room the use of the Sectional Chase and Form Rack will clear up the office, allow more stone room and minimize the danger of pied forms. This Rack is made in two sections and sold in sets consisting of two sections "A" and one section "B." One each of section "A" and "B" is screwed to the floor and one section "A" to the wall. A set arranged thus accommodates six chases or forms. If provision for more chases or forms is required, other sets can be added, as the sections are designed to work in multiples. Made of cast iron, strongly reinforced to withstand any amount of hard usage. The Sectional Chase and Form Rack represents the newest device for economically placing chases and forms.

Sectional Chase and Form Rack

Section A

Section B

List Prices of Sectional Chase and Form Rack

Set consisting of two of Section "A" and one of Section "B"	\$3 75
Single Section "A," each	1 25
Single Section "B," each	2 50

Prices quoted on this page are subject to prevailing discounts which will be quoted on application.

Form Racks

The new Form Racks as represented by Nos. 0, 1 and 2 (see left hand illustration), are strong and substantially built. They take up a surprisingly small amount of floor space considering the number of forms accommodated. The bottom boards where the forms rest are covered with sheet iron turned at the edges and firmly fastened. This prevents wear and tear which would otherwise occur when heavy forms are pushed into the compartments. The use of these Racks will clear up the office, allow more stone room and minimize the danger of pied forms.

Prices and Dimensions of Form Racks

No. 0. Height, 6 feet 9 inches; width at base, 22 inches; length, 2 feet 8 inches. Shelves for 10 chases in each tier, 30 shelves in all. Weight, 350 pounds. Price	\$24 00
No. 1. Height, 6 feet 9 inches; width at base, 22 inches; length, 3 feet 9½ inches. Shelves for 16 chases in each tier, 48 shelves in all. Weight, 475 pounds. Price	36 00
No. 2. Height, 6 feet 9 inches; width at base, 22 inches; length, 5 feet 4¼ inches. Shelves for 24 chases in each tier, 72 shelves in all. Weight, 600 pounds. Price	52 00

No. 2 Form Rack

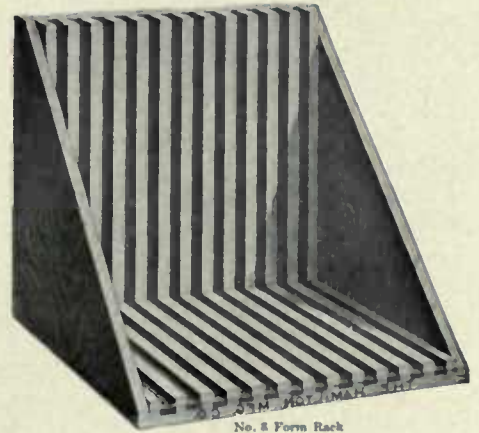

No. 0 Form Rack

The Form Racks represented by No. 5 and No. 6 (see right hand illustration) are new articles especially designed for pressroom requirements, and provide suitable holders for locked forms at a very moderate price. Racks can be placed near presses and forms when received from the composing room ready for the press can be temporarily placed in these Racks until required for printing.

Price and Dimensions of No. 5 Form Rack

No. 5 Form Rack provides accommodation for 18 large chases. The height at the back is 31¼ inches; the depth from front to rear is 25 inches; the width across the front is 37 inches. The bottoms of chase grooves are lined with iron, turned at the edges and fastened with screws at the front, to prevent damage to woodwork. Weight, crated, ready for shipment, 200 pounds.

Price	\$22 00
-----------------	---------

Price and Dimensions of No. 6 Form Rack

No. 6 Form Rack provides accommodation for 12 medium size chases. The height at the back is 25¼ inches; the depth from front to rear is 19 inches; the width across the front is 25¼ inches. The bottoms of chase grooves are lined with iron, turned at the edges and fastened with screws at the front, to prevent damage to woodwork. Weight, crated, ready for shipment, 100 pounds.

Price	\$14 00
-----------------	---------

The Miller Incline Truck

The Miller Incline Truck, Platform and Skids end all truck troubles of the printer. No trucks are tied up for every platform is a truck. By this plan the pile of sheets does not rest on the floor, but on a platform, which in turn rests on skids. The truck—lowered—is shoved under the platform, between the skids. Then the crank is given a few turns and as the top part of the truck is elevated by an incline plane device, it raises the sheets and platform clear of the skids. It will do this even if the sheets weigh five thousand pounds, which is the small truck's guaranteed capacity. No exertion is necessary on the part of the workman. The sheets remain in perfect order and all the man has to do is walk away with the load. The truck is equipped with either round axles, or roller bearings, so it is easily pulled. When the destination is reached another pair of skids stand ready. A twist of the crank to the left and the sheets and platform are then deposited safely. Such a change as this can be made very quickly. The truck is now ready for other work. This truck may truly be said to take the place of fifty trucks, as it is only a question of having enough skids and platforms to meet your needs and these, which may be readily constructed and are cheap, may be placed at convenient positions all over your plant.

The Miller Incline Truck is applicable to every business, where much moving of wares is done.

There is a fifth wheel plate in front, except on the No. 1, which has a large size castor. If preferred a truck may be equipped with all castors and swivel castors. Prices will remain the same.

That the Miller Incline Truck is an investment which readily pays for itself is confirmed by some very strong testimonials which have been received. The Knapp Company writes that it is using about three hundred platforms operated by two trucks at its plant, located at Bush Terminal, Brooklyn. The Stone Printing and Manufacturing Co., of Roanoke, Va., states that it has found them very satisfactory. The H. Bridgman Smith Co., of Brooklyn, is using a truck with entire satisfaction. The Richmond and Backus Co., of Detroit, admits that there is nothing that it has added to its equipment in the way of a money-saver that has produced such an excellent result as this truck. The R. R. Donnelley & Sons Co., of Chicago, states that it has found the truck to be perfectly satisfactory, both as a time and money saver.

Method of Adjusting Truck under Loaded Platform

Miller Incline Truck

Platform and Two Skids

List Prices and Dimensions of the Miller Incline Trucks and Platforms

Truck No.	Size	Price
1	22x30 (usually takes a platform 32x36)	\$100 00
2	22x40 (usually takes a platform 32x44)	125 00
3	28x40 (usually takes a platform 40x48)	125 00
4	28x48 (usually takes a platform 40x54)	137 50
5	28x60 (usually takes a platform 44x64)	150 00

One Platform, size 32x36, and two Skids for No. 1 Truck, price \$1.50; one Platform, size 32x44, and two Skids for No. 2 Truck, price \$2.25; one Platform, size 40x48, and two Skids for No. 3 Truck, price \$2.50; one Platform, size 40x54, and two Skids for No. 4 Truck, price \$3.00; one Platform, size 44x64, and Skids for No. 5 Truck, price \$3.50.

Wisconsin Printers' Trucks

These strong, easy running Trucks are made especially for the use of Koerner Interlocking Drying Racks and can be easily moved in a limited space. The Truck will turn in its own length, the two end wheels bearing on swivels. The handle is detachable and hooks on at either end—this feature saving much time in turning a truck laden with drying racks, paper or a form. These Trucks are designed to hold an unlimited number of Patent Interlocking Racks and may be depended upon to bear immense weight and give lasting service. They are unquestionably the easiest running printer's trucks on the market.

List Prices of Wisconsin Printers' Trucks

No.	Size of Top	Weight, Crated	Price
No. 1	24x36 inches over all	160 pounds	\$16 00
No. 2	33x45 inches over all	180 pounds	18 00
No. 3	38x52 inches over all	200 pounds	20 00

Other sizes made to order at proportionate prices

Wisconsin Printers' Truck

double-wheeled swivel castors. Diameter of wheels is three and five-eighths inches. This insures easy motion. The Truck can be turned around and reversed within the floor space it occupies. The handle is detachable, and of malleable iron. The bottoms of the grooves where the chases rest on the Truck are lined with iron, so that the woodwork will not be damaged.

Length, forty-eight inches; extreme height from the floor, thirty-nine and one-half inches; extreme width, forty-two inches; size of the sloping form beds, thirty-four inches high, forty-eight inches long. Weight, crated, ready for shipment, three hundred pounds.

List price \$48 00

Other sizes of this Truck made to order at proportionate prices.

Hamilton Form Truck

A most convenient article to have around a printing office. It can be used to advantage trucking forms back and forth between the composing room and the pressroom, without danger of accident. It will take two forms, one on each side, up to thirty-four by forty-eight inches, or several small forms, without overlapping the edges of form beds.

It is made of hardwood throughout, reinforced by cleats underneath, and mounted on four

Hamilton Form Truck

Truck for Paper Rolls

In every large printing office using paper from the roll there is always a demand for a suitable truck for conveying the heavy rolls to the stock room when received, and from the stock room to the pressroom. This new Truck will answer the requirements fully. Made substantially of hardwood, with cast iron center wheels, and double swivel castors on the ends. If interested we shall be pleased to send you an illustration.

Length, twenty-eight inches; width, twenty-four inches; extreme height, fourteen and three-eighths inches; center height, eleven inches. Weight, crated, one hundred and fifty pounds.

List price \$24 00

All prices quoted on this page are subject to prevailing discounts.

Rouse Mitering Machine

This machine has so many excellent qualities that it is claimed to be the most perfect mitering machine made. It is equipped with a positive point gauge that sets instantly and locks automatically to points. This enables the operator to miter rules to picas, nonpareils or points, inside as well as outside measure. The construction and operation of this gauge is shown in the X-Ray View. Here the gauge rod A on which the gauge head E slides is graduated to picas. It also has flaring notches milled on one side six points apart. These notches are engaged by four teeth of corresponding taper on the end of the locking-bolt G which is held firmly in position by a stiff spring. These teeth are self-centering, take up all play or lost motion and compensate for wear. The point adjustment shown in the front view is secured by the thumb nut B, one revolution of which moves the entire gauge six points, therefore one notch towards you adds one point, two notches two points, etc. This is an advantage which printers will be quick to appreciate.

Rouse Mitering Machine

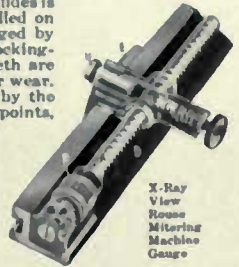

X-Ray View Rouse Mitering Machine Gauge

The rule holder or guide is provided with two hardened steel pins which engage in the circular slot in the table, and is located and locked at the exact angle wanted. The table is drilled and indexed for 2, 3, 4, 6, 8, 10 and 12 sided figures. Square sets can be cut without any change whatever.

The knife holder travels in two slots milled in the body of the machine. These slots, being wider than the guides on the knife holder, permit the knife to be fed up to the work with each downward movement. The inner face of the slots form a positive stop, beyond which the knife holder cannot go. The knife is of the best tool steel, hardened and set in the knife holder at the right angle to obtain best results. It is provided with adjusting screws by means of which it is held firmly and adjusted quickly. The edge of the knife can be easily maintained by means of a jointer.

Price Rouse Mitering Machine, complete, with chip cup and jointer \$20 00

Hansen Mitering Machine

As the rule holder in the Hansen Mitering Machine has an angle of ninety degrees, when it is placed in a central position, it is possible to miter square sets without changing its position. By means of a pin it is easily set to any desired angle and as there are no lines to guess at the operator is enabled to obtain the required angle, absolutely accurately at all times. It is graduated by twelve point ems and has two gauges. The left hand gauge has a supporter which enters any one of the holes of even ems and by turning the supporter a quarter turn, it lengthens or shortens the measure to a six point em. The inside measure is obtained by placing 2, 3 or 4 points between the supporter and the gauge. The knife is held firmly by two screws and is regulated by two adjusting screws. A jointer for sharpening the knife to the proper angle is furnished with each machine. This enables the operator to have the same level at all times, which is very essential in order to obtain a clean cut. The bed has an index, 2, 3, 4, 5, 6, 8, 10 and 12 respectively, representing the different angles for a 2, 3, 4, 5, 6, 8, 10 and 12 sided figure, therefore dispensing with lines to be guessed at. The handle strikes a rubber tube, thus obviating all noise and jar.

Hansen Mitering Machine

Price Hansen Mitering Machine, complete, with or without chip cups \$18 50

American Lead and Rule Cutter No. 30

The well known American Lead and Rule Cutters were first made in 1896, and since that time they have been constantly improved in design, construction and finish. Without a doubt today they are recognized as possessing unexcelled merit, and are conceded to be the best cutters made. Cutter No. 30 is the latest development and has the following advantages: the gauges can be set instantly; they are self locking and cannot slip, as there are no screws. They are guaranteed for accuracy. The mechanism of the Cutter is such that the gauges can be set in a fraction of the usual time required. The front gauge slides on a stationary rod, graduated to picas and acts as a truss to the gauge-rod proper, thus forming a rigid construction. It is convenient for cutting short lengths, as the gauge can be set to nonpareil as readily as any other measure. The point gauge comes with the No. 30 Cutter only and can be set quickly from six point to forty-five picas, by points. Capacity, 105 ems; by points 45 ems.

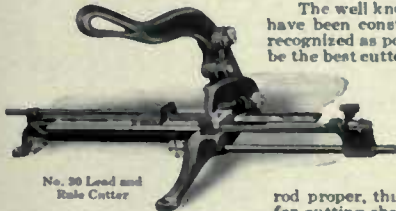

No. 30 Lead and Rule Cutter

List price American Lead and Rule Cutter No. 30 \$12 00

Utility Lead Cutter

The strongest cheap lead cutter made and a reliable and handy tool.

Price Utility Lead Cutter, . . . \$2 00

American Lead and Rule Cutter No. 20

This No. 20 Cutter is identical with the No. 30, except that it does not have the point gauge. The cutters are graduated to picas and numbered every five ems up to 105 picas. The measure is indicated by the bed gauge when reversed and extended beyond the bed. Sag in material is avoided by the support on the right. The extra foot at the left hand of the bed steadies the machine, even when placed on an uneven surface. Capacity, 105 ems.

Lead and Rule Cutter No. 20

List price American Lead and Rule Cutter No. 20 \$10 00

The No. 1 Cutter is a good serviceable machine, and is adapted for small offices, paper box makers and for cutting odd lengths. It has a reversible bed gauge which is clamped and secured quickly by a compression thumbscrew. The gauge is numbered every five ems but is not graduated. There are two rows of figures on the bed gauge, one showing the measures in normal position and the other indicating the measures when the gauge is reversed and extended. The grooved bed, a feature of this machine, prevents slipping of thin material. The material and workmanship of this cutter are the best obtainable. Capacity, fourteen inches.

Lead and Rule Cutter No. 1

\$6 00

We also handle other sizes and will be pleased to quote prices and particulars

Rouse Lino-Slug Cutter

This Lino-Slug Cutter has been designed for cutting single linotype slugs. Besides being strong and compact, it possesses many valuable time-saving and accuracy insuring features. The gauge can be set instantly to any measure up to thirty-one picas, either by nonpareils or points. The gauge locks automatically and cannot possibly slip or be forced back when once locked. It is accurate and remains so. The knives are made of the best steel finely tempered. The upper knife is shaped so as to secure a shear cut. It will cut the thickest slugs clean and square and of uniform length. It is the only slug cutter with a permanently accurate gauge on which the last slug cut must be the same length as the first one.

Rouse Lino-Slug Cutter Front View.

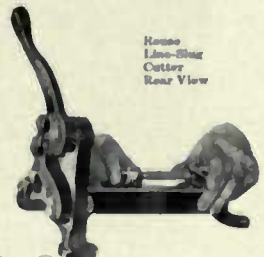

Rouse Lino-Slug Cutter Rear View

Price Rouse Lino-Slug Cutter \$12 00

Hoerner's Combination Shute Board and Type-High Machine

Every printer knows what a source of annoyance it is to have cuts or plates, which are uneven or too high, sent to the press. The pressman resorts to all sorts of expedients to overcome the difficulty. He tries to scrape the cut down with a knife or sand-paper, and even with the greatest care and much lost time, is unable to make it satisfactory. Here is a machine at a very nominal price that will do the work quickly and cheaply. The Hoerner Combination Shute Board and Type-High Machine will reduce cuts to type-high and make them true and even, besides doing many other things that may be asked of it. Any printing office doing a considerable amount of cut work really cannot afford to be without one. If you desire to get your costs of production down, here is one way to begin. The Hoerner Combination Shute Board and Type-High Machine is simple, solid and accurately made. All parts, except the plane handles, are of iron or steel. Interchangeable planes, one carrying a knife blade and the other a file, work upon the carriage or guide frame. A block the full width of the machine can be shaved at one blocking as the carriage can be moved from side to side of the bed while operating. It will hold a block up to ten inches in width and of any length. The block is held down to the bed by a novel vise-lock, instantly adjusted by one turn of a small lever. The sliding cross bar, with miter point, can be set at any angle for mitering. The bed can be fastened to table or bench, thus leaving the operator free hands. This position has the added advantage of being convenient as a bench vise for holding blocks, while attaching or removing plates. Machine complete with file plane and one knife plane.

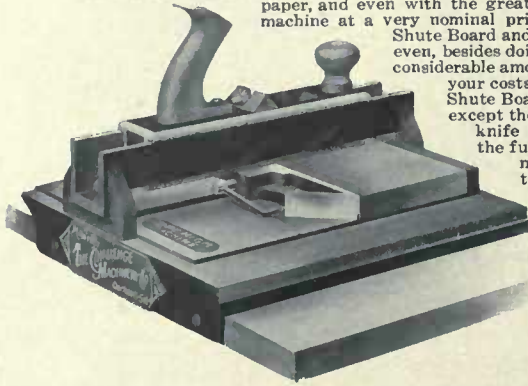

Hoerner's Combination Shute Board and Type-High Machine

Price of Hoerner's Shute Board and Type-High Machine . . . \$35 00
 Extra Files 75
 Extra Knives 75

The Challenge Type-High Machine

The Challenge Type-High Machine is a handy implement in the composing room or pressroom, where a more complete machine like entirely satisfactorily, and anyone can operate it successfully before the form is sent to press saves a great deal of time in

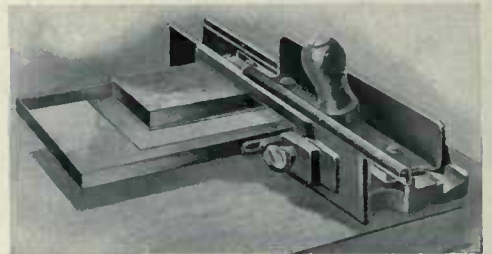

Challenge Type-High Machine.

the Hoerner is not absolutely required. It will do its work rapidly and simply passing all cuts or plates mounted on wood through this machine make-ready, and the cuts give much more satisfactory results. To operate the Challenge Type-High machine the cut is placed face downward on the galley which is furnished with the machine and sheets of paper are placed under the cut as may be required to bring the cut to the desired height. When blocks are warped it is best to take the plate off and run the block through the machine, both top and bottom; this operation will make it smooth; then replace plate, adding sufficient cardboard or paper between the plate and block to make it a paper more than type-high; then run the plane over the block again and you have the desired height.

Price of Challenge Type-High Machine \$15 00

The Practical Height Gauge

While a great many printing offices and pressrooms already possess a Practical Height Gauge, there are still thousands of offices that would find use for one of them almost every day in the year. The Practical Height Gauge is one of the most useful money saving devices that one could desire. As soon as cuts are received from the engraver they can be tested for height. If too high they should be shaved down. If too low, the gauge will show the discrepancy and the cuts can then be built up to a proper height. The money saved by turning of cuts of proper size and height over to the compositor is too evident to need further argument.

Price of Practical Height Gauge, each \$10 00

The Practical Height Gauge

part is type high and ready for the press. Another great advantage in the Challenge Type High Gauge will be found in the fact that one end forms a gauge by which the cylinders and bearers of a press can be adjusted accurately.

List price Challenge Type High Gauge \$1 50

Challenge Type-High Gauges

This Type High Gauge covers the needs of every printer using mounted electrotype plates, halftones, woodcuts, ornaments, initials, etc. It is absolutely accurate, being micro ground to .918 of an inch. It shows instantly whether every

Mills Three-Heights Gauge

Challenge Type-High Gauge

Mills Three-Heights Gauge

Gauges accurately standard heights of type (.918-inch), electrotypes (11-points) and zinc (16-gauge). The Mills Three-Heights Gauge can be carried conveniently in the pocket or attached to a chain, thereby constantly having it at your command when required. Newspapers using iron bases require advertisers to furnish unmounted electrotypes and process engravings, which must be of standard height. This Gauge detects inaccuracies which usually cause inferior results in printing.

Price, each \$1 50

American Press Seats

One of the best evidences that the American Press Seat is a good thing is that some of the largest firms in the country buy it. It fits any press, entails no trouble to attach, and when in place is strong and secure. It fastens to the floor and to the feeder's platform. It can be adjusted in any direction, swings out of the way or may be taken off entirely. When in place it looks like a part of the press. By its use the workmen are more contented, work more steadily and produce more and better work.

Prices of American Press Seats

Fitted for attachment to the feeder and stand on large cylinder presses . . \$6 00
 For small pony cylinder presses has a heavy standard that attaches to the floor (as these presses do not have feeders' stands) 7 00

The Matych Plate Cutter

The Matych Stereotype Plate Cutter is a machine devised for cutting stereotype plates. It will cut a plate as easily and as quickly as leads are cut on a lead cutter. It will cut between agate lines without injury to type on either side. Single line pieces cut with this machine can be used as well as larger pieces. Any make of plate can be cut by simply changing the under knife—an operation which takes but a moment. The cutter needs no adjustment whatever, and cannot get out of order.

Price of the Matych Plate Cutter

Matych Plate Cutter, complete with knives for the American Press Plate \$10 00
 Knives for other plates, extra, each 25

When ordering, send small sample of plates used other than those of the American Press.

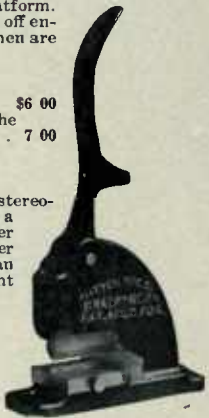

The Matych Plate Cutter

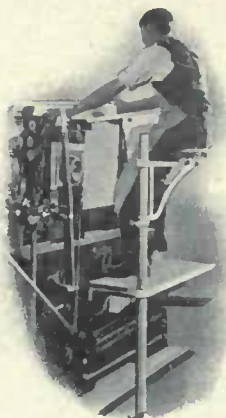

American Press Seat

The Counting Machine in the Campaign for Efficiency

The Counting Machine is an absolute necessity as a part of the equipment of every job and cylinder press in the office. It insures the delivery of a full count to the customer which every office intends and desires to give. It is possible by its use to keep a record of the output of each press per day or week, which record contains data of prime importance in figuring your costs per hour or per thousand on the press in question. It helps to keep track of the amount of waste, an important item of expense, the reduction of which makes for efficiency and profits.

American Counting Machine

This Counter is especially adapted for platen presses. It registers only when the impression is on. There is no strain on the counter or attachment and the movement is positive and easy. When once set the Counter needs no attention. Any number wheel can be set forward or backward without disturbing the others. No screws are used in the entire construction and the parts are so assembled that they cannot get out of order or become disarranged when in use.

When ordering give size and make of press.

American Counting Machine with Lock Cover

American Counting Machine with Main Cover

List Prices American Counting Machines

American Counting Machine for Gordon job press, five wheel	\$12 00
American Counting Machine for Gordon Press, with lock cover (including padlock with two keys)	13 00
American Counting Machine for cylinder press, five wheel	10 00
American Counting Machine, with lock cover, with two keys	11 00
Job Press Attachment only	2 00

American Counting Machine for Colt's Army Presses

Use the Counter without attachments by fastening counter to feed board and connecting operating lever of counter with a leather thong to the throw-off bar of the press. The Redington Counter can be attached to a Colt's Army Press in the same manner.

The Redington Counting Machines

The Redington Counting Machine, Model A, is especially designed for cylinder presses, embossing machines, stamping machines, punch presses, or any automatic machine where a correct count is required; the arrangement of the flanges permits attaching the Counter to wall or stand. It is simple in design, made of heavy material and has large wearing surfaces, thus ensuring ease of operating life. Counts from 1 to 100,000.

The Model D Redington Counter is for Chandler & Price Gordon Presses only. It counts only when the impression is taken. It is easily and quickly attached to the presses named of all sizes. No drilling or removing of parts is necessary. Is secure after attaching and in plain view of operator. Guaranteed accurate at high or low speeds. Counts from 1 to 100,000. Will not jump or repeat. Easily and quickly turned back to zero, or set at any number. No key necessary. The figures are large and can be readily seen at a distance.

Dimensions and Net Prices of Redington Counting Machines

Model A—Size, 3¼x2½x2¼ inches	\$5 00
Model D—Packed in a substantial box, complete	5 00

Redington Counting Machine Model A

Redington Counting Machine, Model D

The Sheppard Counters

The Sheppard Counter is constructed to run for years. As a test of its reliability it may be noted that among its users are included many of the largest manufacturers. The Model A has two rows of wheels in a box with lock, so that it cannot be tampered with. The top row of dial wheels can be set by the pressman after each run. The lower dials are sealed and record the grand total for any period of time—day, week, month or year—and can only be opened by a key used by the person authorized to take the tally. The lower dial has seven wheels allowing a maximum permanent record, ten million impressions. This counter counts the actual impressions and can be attached to any press without drilling. It is particularly adapted for use on cylinders, to show the exact product for any period of time. The Model B Sheppard Counter has only one set of dials, is suited for job presses or cylinders and is just as durable as model A. It has a lock and key, so cannot be tampered with. Fixtures are available for adapting model B to job presses.

Prices of Sheppard Counters

Sheppard Counter, Model A, double dial	\$25 00	Sheppard Counter, Model B, in lots of twelve, each	\$9 50
Sheppard Counter, Model A, in lots of six, each	24 00	Sheppard Counter Attachments for models A and B, for Gordon, Colt's Army or Universal Presses	1 75
Sheppard Counter, Model A, in lots of twelve, each	23 00	<i>In ordering give size of press, as attachment is different for each size.</i>	
Sheppard Counter, Model B, single dial	10 00		
Sheppard Counter, Model B, in lots of six, each	9 75		

The Sheppard Counter, Model A

Durant Counting Machines

The Durant Counting Machines are especially adapted for use on printing presses. They are reliable, strong, durable and attractive. They are so well and strongly made that they invariably give perfect satisfaction. They are made entirely of steel,

No. 1 Durant Alarm Counter

Durant Counting Machine Model B

Durant Counting Machine, Model A

iron and brass, and the workmanship is of the very finest. All parts are interchangeable. The dials are of enamel and have large black figures that can readily be read at a distance. Can be quickly re-set to zero or any number. They are nicely finished, the cover, lever dials, spring, etc., being nickel plated. With each machine a bracket is furnished for convenience in securing it to the feed board of the press.

The Model B Durant Counter is intended especially for job press work. Every part that carries a strain is made of hardened steel and will permit of a constant speed of over 400 strokes per minute, without the slightest inaccuracy, breakage or appreciable wear.

List Prices of Durant Counting Machines

Durant A No. 1—4-dial, counts 10,000, each	\$ 8 50	Durant Model B Counter, each	\$10 00
Durant A No. 2—5-dial, counts 100,000, each	10 00	Durant Model B Counter, with instantaneous reset	14 00
Durant A No. 3—6-dial, counts 1,000,000, each	12 00	Durant Model B Counter, with attachment for Gordon Press	11 00
Durant No. 1 Alarm Counter, with 4-inch gong to give alarm at each 100	13 00	Durant Model B Counter, with Colt's Army or Universal Press Attachment	13 00
Durant No. 2 Alarm Counter, with 4-inch gong to give alarm at each 100	15 00		

Boston Model Wetter Numbering Machine

This Model is made of steel throughout; parts liable to wear are hardened; wheels are equipped with ciphers of improved construction and are guaranteed not to get low. Has "roughed" side plates, hold-down-screw, removable "No." slides, and can be depended on for wearing qualities and accurate work. Made in two sizes only; as regularly made all Models number forward, but can be constructed to number backward on special order, without extra charge.

Boston Model No. 1, Five Wheels . . . \$6 00 Boston Model No. 2, Six Wheels . . . \$7 50

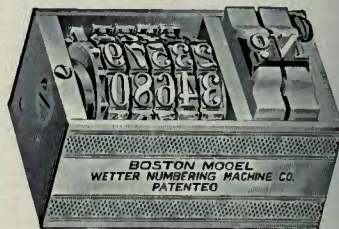

Wetter Baggage Check Numbering Machine

23-68-50

Model No. 40

This new Model was designed for numbering baggage checks and other work requiring a bold, easily read, figure. These are constructed along

68-09-23

Model No. 41

the general lines of all Wetter machines, except that dashes are placed between each two figures, so that the numbers may be easily read. They are operated by a blank plunger preceding the figures. Model 40 is one and a half inches high, which necessitates cutting away the bed of the press in order to bring the face of the figures down to type-high. Models 41 and 42 are type-high. These Models are made to order only, and can be furnished with any style figure desired, or with any number of wheels; can also be made to number backward.

38-26-50

Model No. 42

Prices and Models of Wetter Baggage Check Numbering Machine

Model No. 40, Six Wheels . . .	\$65 00	Without Dashes	\$50 00
Model No. 41, Six Wheels . . .	40 00	Without Dashes	30 00
Model No. 42, Six Wheels . . .	25 00	Without Dashes	18 00

One-Inch-Wide Wetter

A new machine, just one inch wide, type-high, and particularly adapted for use on flat-bed web presses that are designed for rapidly printing and numbering tickets, sales slips, coupons and other work that will not admit of using the regular form of numbering machine. Can also be used on the ordinary Gordon press.

In addition, they can be operated at a higher speed than others, are more durable, and have drop-ciphers that will not get low. Old users will appreciate the value of this detail of construction.

Models 232 and 233 can be operated on the ordinary job press, printing figures only, if a "frisket" is used for the plunger to print on; or the same result can be obtained when working on a cylinder press by cutting the inking rollers so the plunger will not be inked.

Model 232
389569
6-Wheel, \$20 00

Model 233
35890
5-Wheel, \$19 00

Or a better plan is to use a sectional form inking roller, which we recommend when working any style of numbering machine on a cylinder press. (We will furnish detail information in regard to this feature on request.) These models can be worked in rows of twelve or fourteen on a 10x15 press — for numbering tickets one inch wide — and if the run is large two rows can be used, by having the machines arranged to skip "2" so that when the work is finished the numbers will run consecutively. Or three rows can be used if the machines are arranged to skip "3." The same rule applies to four rows or to any number of rows up to ten.

This cut shows twelve machines in a row to print twelve tickets one inch wide. The special steel-locking pieces can be made any length to fit any chase, so that machines cannot fall out and do not have to be locked up sidewise.

Another form of frame (twenty-nine inches long) containing twenty-five machines for special work used on a flat-bed web press

When ordering parts for Wetter machines it is necessary to give the serial number of the machine (stamped on end of frame of machine), for all machines numbered higher than thirty thousand. For machines numbered under thirty thousand, it is necessary to send sample of the broken part wanted, as it cannot be furnished from a sketch, or simply stating the serial number of the machine.

Wetter Special Numbering Machine Frames

The Wetter frames are made on special order only. They are suitable for almost any character of numbering and for use on any flat-bed printing press. They are specially designed for using one or more numbering machines at one time, to be operated by plungers at each end of each frame.

Frames can be made of almost any length, and to properly operate almost any number of machines desired.

The frames can be adjusted to any position in the chase, and each numbering machine can be adjusted to any position in the frame that holds it. This permits of printing figures only.

If it is desired to have a character to precede or follow the figures, they can be constructed to accomplish this.

The plungers that operate the mechanism strike on the tympan outside of the sheet of paper being numbered. Or, if the rollers are cut, it will prevent inking the plungers, which, under certain conditions, permits of using frames, accomplishing results that otherwise would have to be attained by a double operation.

Frames can be made with a "lug" on each end, so that the "lug" could extend under the chase, providing the chase is cut out to receive it. Or, the frames can be made with "lugs" with holes in them, so that they can be screwed to the bed of the press without the use of a chase. The price depends on the quantity ordered at one time.

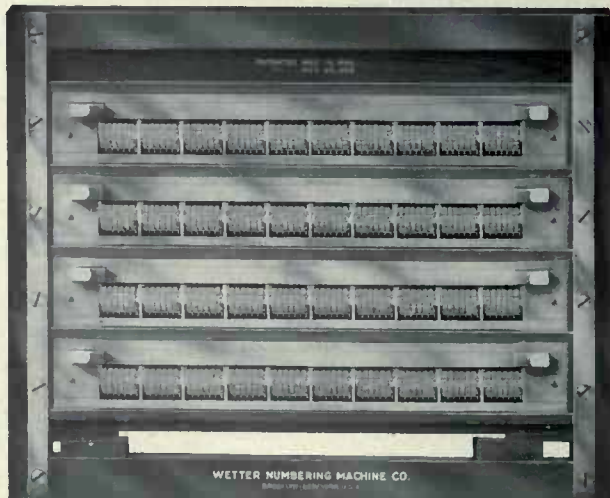

This illustration shows four Wetter frames containing forty machines (to skip "4") locked in a 10x15 chase, ready for printing

The American Type Founders Company is in a position to hustle your orders for Numbering Machines both intelligently and promptly at prices which are right. It invites correspondence on this subject as well as on all other printing trade matter.

Mammoth Wetter

These machines are used for all purposes where large figures (one-quarter inch high and over) are required for numbering baggage checks, bicycle checks, or other work that requires larger figures than can be furnished with a type-high machine. These machines are made with a "blank" plunger at side, unless otherwise ordered.

These models are all more than type-high. Bed of press must be cut out or platen adjusted, so that machine can be lowered to bring the face of figures to height of type.

The plunger is of special shape, and so adapted that the machine can be worked in any position in the form.

Order by Model Number

Model	Number of Wheels	Style of Figures	Height Figures	Price
210	4	2345	1½	\$53 00
196	5		1½	55 00
181	6		1½	60 00
211	7		1½	65 00
204	3	345	1½	54 00
194	4		1½	55 00
143	5		1½	56 00
205	6		1½	60 00

a small machine with figures large enough for ordinary commercial uses, and which can be depended upon for accurate work.

The Midget has an attachment for printing any one number, any number of times, without taking it from the form.

The "No." slide preceding figures can be removed without taking machine from the form.

Model 115 Model 110
32356 **123687**
 5 Wheel, \$18 00 6 Wheel, \$20 00

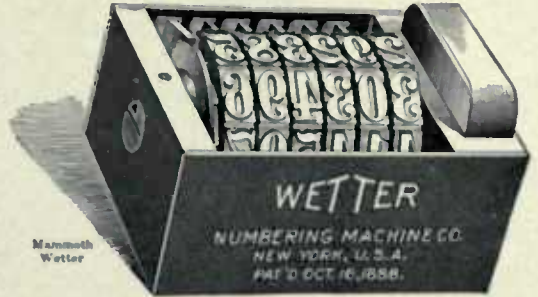

Mammoth Wetter

These models can be made on special order—with letters to spell out the figures in English, Spanish, French, etc.—under or over each figure. Can also be made so that figures are enclosed within parentheses thus: (36589). Other combinations or styles of figures can be made to produce almost any result desired—and to prevent counterfeiting.

The Midget Wetter

Is made entirely of steel, and is the smallest type-high numbering machine made by any manufacturer in the world—for immediate delivery. Designed to meet the demand for

The Midget Wetter
 Size 11-10x1¼ inches

Special Model Wetter

Designed for special work requiring spelling above or below the figures; made only with large figures, 5-16 inch high, or larger. The height of the machine is determined by the style of figures selected—necessarily higher than type, necessitating cutting out the bed of the press in order to bring the faces of the figures to type-high.

Can be made with the ciphers to depress so that one or more figures print as desired; thus (1) or (99999), each number printed being enclosed within sliding parentheses.

Or, they can be constructed without depressible ciphers, so that five figures would always print; the parentheses being rigidly fixed at each end of the line of figures, thus when printing 1 it would appear (00001), or, when three figures are being printed the impression would appear (00999); or, when five figures are printed, thus (99999); the parentheses always remaining in one position.

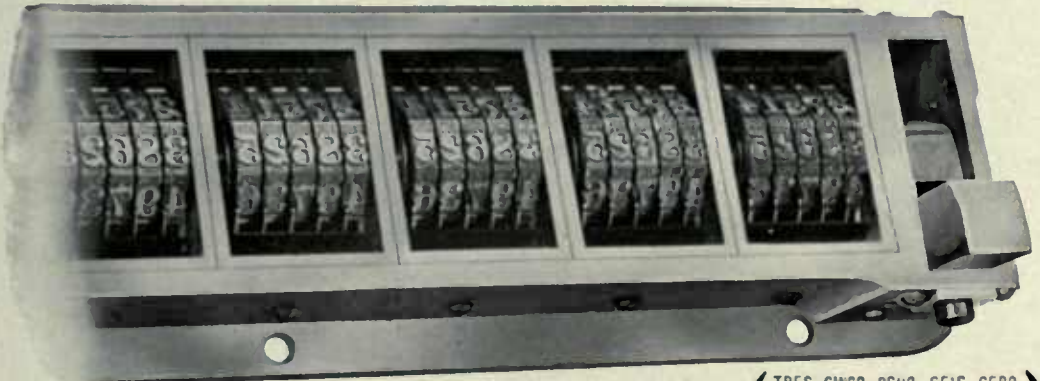

This illustration shows a section of a frame containing ten 5-wheel machines, which was designed to work on a 14x20 inch Gordon Press, and shows model 87 figures, with Spanish spelling above each figure.

(TRES CINCO OCHO SEIS CERO)
(35860)

Model 87 Figures

This model can be made in gangs—say ten machines in one frame, operated by plungers at each end of the frame—for use on the regular platen or flat bed perfecting presses; or, can be made for special designed fast running rotary web presses. Can be made to number either forward or backward; but a machine constructed to number forward will not number backward. Can be made with or without parentheses to enclose the figures. Parentheses can be either rigidly fixed at each end of the line of figures, or made so that they slide, enclosing either one, two, three, four or five figures thus: (1), (11), (111), (1111), (11111).

The machines can be made to skip numbers, to print one number fifty times or one hundred times, and many other combinations. State your needs, and a machine can be made to meet your requirements.

The nature of the work for which these machines are used oftentimes requires five (5) of these figures to be printed in a small space, and in very many instances they are printed in a row of ten, each set of figures close together. In order to accomplish this the machines must be made in a frame to hold the ten machines, and with the operating plungers (one at each end of the frame) that print on the "tympen" outside of the sheet of paper being printed.

As the conditions and the style of press on which the machines are worked are so varied, it is necessary when making inquiries in regard to this special machine to give particulars; that is, the style of press on which the machine is to be worked; the size of the bed of the press; the exact size of the full size sheet of paper, and a pencil diagram showing the different sections on which the numbers are to be placed; and the exact location of each number on each of these spaces.

Also the way in which the rollers cross the form, whether parallel with the line of figures or at right angles to the line of figures; and also state the "gripper" edge of the sheet.

(35860)
 THREE FIVE EIGHT SIX CIPHER
 Model 85 Figures.

If worked on a platen press, state whether the top of the figures are to be worked to the "guides" or to the top of the chase.

This model is also made for use on special designed fast running curved bed rotary presses.

The machines are operated by shaft connecting all (no plunger being necessary) and the lever and cam roll can be made to suit the press mechanism.

(THREE FIVE EIGHT SIX CIPHER)
(35860)

Model 85 Figures.

If the proper specifications accompany the inquiry, information can be furnished promptly. As the style of figures vary, we show herewith some of the regular styles that can be furnished promptly.

Wetter Type-High Numbering Machines

The Standard Model

Can be locked in the form, the same as type, by itself, or surrounded by type to number and print at one impression, as all the figures can be properly inked; and is the only machine that can be successfully used on either a cylinder or job press.

Each impression of the press automatically changes the numbers. The Wetter is operated by plunger containing the word "No." to precede the figure. This "No." slide is removable without taking the form from the press, and any other character, such as "A," "B," asterisk, or a small black star ★, etc., can be inserted in its place in a moment.

With each machine we furnish a "blank" slide to use in place of the word "No." when working the machine on a job press, and when it is more desirable to have only the figures print by using a "fris-ket."

Some of the Standard Models. Order by Model Number

Model	Number of Wheels	Style of Figures	Price
237	3	No 12356	\$ 8 00
186	4		9 00
125	5		10 00
126	6		12 00
127	7		16 00
188	3	No 12345	8 00
182	4		9 00
130	5		10 00
131	6		12 00
132	7		16 00
242	3	No 12356	10 00
187	4		12 00
147	5		14 00
148	6		16 00
149	7		18 00
239	4	12345	22 50
138	5		25 00
139	6		28 00
140	7		32 00
191	3		12345
144	4	25 50	
145	5	27 00	
146	6	30 00	
241	7	33 00	
82	3	183974	...
83	4		16 00
84	5		19 00
85	6		...
86	3	12369	...
244	4		27 00
156	5		30 00
157	6		...
73	3	123683	...
74	4		27 00
75	5		30 00
76	6		...
171	2	1 to 50 and repeat	10 00
172	2	50 to 1 and repeat	10 00
		No 23	
173	3	1 to 100 and repeat	13 00
174	3	100 to 1 and repeat	13 00
263	2	1 to 00 and repeat	12 00
264	2	00 to 1 and repeat	12 00

All models listed above are type-high.

Skipping Wheels (to skip any one number only from two to nine), each \$2 00
 Letter Slides to take place of the "No." Slide (one letter), each 50
 Letter Wheels, each 1 50

The Better Wetter (Plungerless)

For use with or without type on printing presses. It is the only typographic numberer that prints nothing but the figures, without "No.," a period, or any other prefix or suffix intended to act as a plunger or to prevent the printed sheet from being smeared by the revolving figures.

The pressure of the platen or cylinder on the figures operates the mechanism, which changes the numbers, and also brings into action ingenious bearers which rise automatically and hold the printed sheet off the figures while they are changing. These bearers do not print on or indent the paper.

The Better Wetter is made of the best materials throughout, and all parts are hardened where necessary, insuring great durability, perfect accuracy, and long life.

Order by Model Number

Model	Number of Wheels	Style of Figures	Length Inches	Price	Model	Number of Wheels	Style of Figures	Length Inches	Price
386	4	123568	1 3/4	\$19 00	387	4	35890	1 3/4	\$19 50
325	5		1 13/16	20 00	347	5		1 13/16	21 00
326	6		1 15/16	23 00	348	6		1 15/16	24 00
327	7		2 1/16	26 00	349	7		2 1/16	27 00
382	4	67890	1 13/16	19 00	446	3	12345	1 3/4	19 00
330	5		1 15/16	20 00	447	4		1 15/16	20 00
331	6		2 1/16	23 00	365	5		2 1/16	22 00
332	7		2 3/16	26 00	366	6		2 3/16	25 00

All machines on this list are type-high and are one and one thirty-second inches wide, the length varying according to style of figure selected.

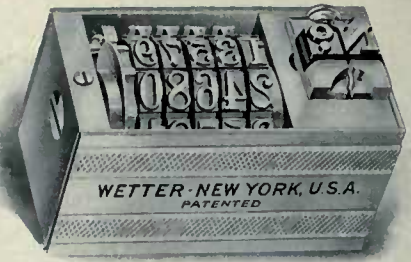

Wetter Model 125 Actual size 3/4x1 1/2 inches; consecutively numbers from 1 up to 99999. Prints figures like this impression

No. 12356
FACSIMILE IMPRESSION

Model 125—5 Wheel, List price \$10 00

THE SIDE-PLATES are "roughed" or "knurled" in place of being smooth, highly polished or "damaskened," which prevents the machine from "riding-up" or falling out of the form. Doesn't have to be "locked up" so tightly.

THE DROP-CIPHER is of new construction, and is the only one that can be guaranteed not to get low, even under very hard usage—the life of a machine depends on this detail of construction.

A DISTINCT ADVANTAGE. Each machine is equipped with a "hold-down" screw for rigidly holding the plunger inoperative, so that any number may be printed a definite number of times.

THE PLUNGER is lower than others, permitting work on any cylinder press, and it is not necessary to remove the plunger at any time. Plunger is so arranged that the "No." slide can be removed without taking the machine from the form, and a letter or character of any kind inserted to precede the figures.

THE SHAFT can be easily removed when making changes from consecutive to skipping. Not necessary to remove plunger to do this.

ENGRAVING. The wheels are made of hard steel; the faces of all figures are perfectly flat, and the figures are cut deep, insuring a clear impression.

THE WETTER is constructed of the best materials; parts are hardened where necessary; workmanship is the best possible to produce.

THE CIPHERS on all models can be depressed so that the first impression would appear thus: No. 1, the figures and ciphers coming to the plane of print automatically when required. Or, if it is desired to print ciphers to precede the number being printed, do not depress the ciphers, and the first impression will appear thus: No. 00001.

All models have a drop-cipher on wheel next to plunger—the only machine having this feature.

As regularly made, all models number forward, advancing consecutively from one (1) up. The five-wheel machines are entirely automatic. The six-wheel machines are automatic for five wheels only, and the sixth wheel must be turned by hand as required.

Machines that number backward do not automatically depress the drop-cipher; they must be depressed by hand.

Any model can be made, on special order, at an extra charge, to duplicate, triplicate, quadruplicate, sextuplicate, etc.

Machines can also be made to print each number a certain number of times, that is, print each number ten times, twenty times, thirty times, etc., and then advance to the next higher number.

The combinations that can be made with special designed machines are so varied that it is oftentimes possible to combine twenty or thirty combinations in one machine by simply changing ratchets that are furnished with each machine.

If your wants are fully stated a machine can be furnished to meet your requirements. For numbering checks with stubs, any number to a page, "skipping" unit wheels are necessary; these are interchangeable with the consecutive unit wheels furnished with each machine, and can be adjusted to machine by any printer. We will send a little pamphlet telling all about them on request. Any Model Wetter Numbering Machine can be made on special order to number backward at same list price as regular models that number forward.

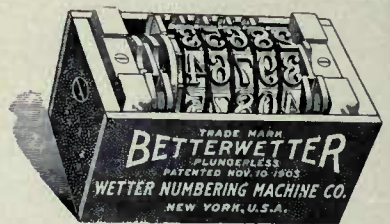

The Better Wetter (Plungerless)

Special Numbering Machines

Designed for fast-running presses with curved bed, for rapidly numbering tickets, sales slips, coupons and other work that will not admit of using the regular form of numbering machine. One or more are operated by one shaft connecting all; are made to order with or without drop-ciphers, and to number either forward or backward. These Special Machines can be constructed to make any combinations desired; to duplicate, triplicate or skip numbers; print each number any number of times; to print up to almost any given number and repeat, etc.

Model 60

When writing explain fully what you are called upon to produce; give combination of numbering; size of full size sheet; the size of each section of sheet to be numbered, and the exact position where numbers are to be printed on each section; also give name of press on which they are to be used, and if for special designed presses, we should have a blue print or sketch, with dimensions, showing where the numbering head can be placed and what connection to operate them.

American Numbering Machines

The American Numbering Machine No. 30 is a new model, designed to be locked in a form, the same as type, either with or without type matter. Machines of this character are used with entire success on both cylinder and platen presses. The printing face of the figures is exactly type-high and as the impact of the press takes place the plunger is depressed and the succeeding number is brought into printing position, ready for inking. It is made entirely of steel, including the cases. The plungers are made of bar steel and constructed in one piece. All machines are fitted with steel wheels and are engraved with figures as shown in illustration.

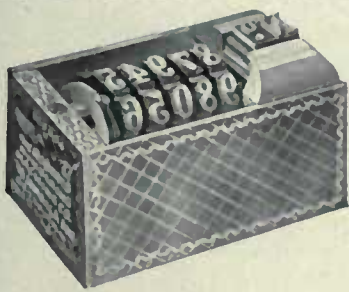

Roberts Numbering Machine Model 27A

No. 12345
Impression of Figures

Drop-ciphers are constructed of tool steel and are guaranteed. All parts are quickly released and machines are easily re-assembled in one-half minute. Skipping unit wheels are furnished, skipping automatically any number desired from one to ten, interchangeable with regular consecutive unit wheels. Model No. 30 is 11 1/2 inch in length by 3/4 inch in width and numbers forward. Price, American Model No. 30, five wheels, \$5.00. American Model No. 31, six wheels, \$6.00.

American Numbering Machine

Roberts Numbering Machines

The Roberts New Model No. 27A Numbering Machine is generally used by printers for ordinary job work. It is constructed to be used with any press made to print from type, and meets the requirements of any ordinary printing establishment perfectly. It is type-high and is locked in the chase with the form like a small cut. It can be used separately or wholly surrounded with type matter. As an impression is made, the impact of the platen of the press actuates the prefix-slide "No." and a figure disc is advanced automatically in consecutive order from 1 to 99,999. Machines are also furnished which number backwards, so as to avoid turning the sheets. For numbering checks, orders, strip tickets, etc., "skipping" wheels are necessary. These skip automatically any number from 1 to 10 and are interchangeable with regular consecutive unit wheels. The No. 27A Numbering Machine is operated by a steel spring of great power and unusual elasticity, insuring correct numbering without the necessity of constantly watching the sheets. The machine may be taken apart in an instant for cleansing and is as quickly re-assembled. Price, Roberts Numbering machine No. 27A, \$10.00. Model No. 28A, six wheels, \$12.00.

No. 12345
Impression of Figures

actuates the prefix-slide "No." and a figure disc is advanced automatically in consecutive order from 1 to 99,999. Machines are also furnished which number backwards, so as to avoid turning the sheets. For numbering checks, orders, strip tickets, etc., "skipping" wheels are necessary. These skip automatically any number from 1 to 10 and are interchangeable with regular consecutive unit wheels. The No. 27A Numbering Machine is operated by a steel spring of great power and unusual elasticity, insuring correct numbering without the necessity of constantly watching the sheets. The machine may be taken apart in an instant for cleansing and is as quickly re-assembled. Price, Roberts Numbering machine No. 27A, \$10.00. Model No. 28A, six wheels, \$12.00.

Bates Hand Numbering Machines

The Bates Hand Numbering Machines represent the result of many years' experience in the manufacture of numbering machines. They will number consecutively, will duplicate each number before passing to the next, or will repeat the same number as often as may be desired. These three different movements are attained by simply moving the pointer on the dial. This operation takes but a moment, and does not soil the hands. Any color of ink may be used and the pad recharged or a new one substituted very quickly. When the machine is not in use the figures rest on the ink pad, and are therefore always ready to make a perfect impression at once. The machine automatically inks itself after each impression.

All the printing is done from solid steel type. The impressions are as true as those from a die. As there are no ratchet wheels between the figure dies, there is no lost or irregular spacing between the figures. The symmetrical printing of the Bates stamp with the perfect alignment are salient features. The Bates seven movement machine has the same frame and style as the three movement machine. It numbers consecutive, duplicate, triplicate, quadruplicate, sextuplicate, twelve times and repeats.

Bates Hand Numbering Machine

Atlas Hand Numbering Machine

Prices of Bates Hand Numbering Machines			
4 wheels, numbering to 9,999	\$12 00	Seven movement, 4 wheels	\$12 00
5 wheels, numbering to 99,999	14 00	Seven movement, 5 wheels	14 00
6 wheels, numbering to 999,999	16 00	Seven movement, 6 wheels	16 00
7 wheels, numbering to 9,999,999	18 00	Seven movement, 7 wheels	18 00

Prices and information on other makes will be given on application.

Price List of Numbering Machine Inks and Pads

Bates Ink, No. 0, 1/4 ounce	\$0 20	Bates Ink, No. 1, 1/2 ounce	\$0 25
Bates Ink, No. 2, 1 ounce	40	Bates Ink in 1/2-pound cans, any color	1 60
Bates Pads, each			10

Atlas Hand Numbering Machine

The Atlas Hand Numbering Machine is made in one style only. It is self inking, automatic in its action, and the dial changes to consecutive, duplicate and repeating. All the working parts are of steel with bronze wheels. Price, Atlas Hand Numbering Machine, with 6 wheels \$3 50

Roberts Hand Numbering Machine, Model 49A

Roberts Hand Numbering Machines

The "regular" Model 49A is a six wheel machine with style H figures, and is usually sent, unless otherwise ordered. Each machine is mechanically perfect before it leaves the factory, and is as accurate in all its working parts as a watch. A smaller figure, style A, can be furnished in six wheels, or a larger figure, style G, in five wheels.

Prices of Roberts Hand Numbering Machines

Model 49A, Style H, with 6 wheels	\$5 00
The machine with Style H figures can be furnished to order to number consecutive, triplicate and repeat, or consecutive, quadruplicate and repeat. Price	6 00
Model 49A, Style G, with 6 wheels	5 00
Model 49A, Style A, with 6 wheels	5 00

Numbering Machine Ink

The American Type Founders Company handles a complete line of the best Numbering Machine Ink on the market. Our extended experience in selling inks for numbering machines has given us an advantage in being able to recommend the right inks. Write for prices on larger quantities than quoted below.

Color, Size and Price of Numbering Machine Inks

Blue, Red and Black Ink, 1/4 oz. bottle,	\$0 20
Blue, Red and Black Ink, 1/2 oz. bottle,	25
Blue, Red and Black Ink, 1 oz. bottle,	40
Blue, Red and Black Ink, 8 oz. cans,	1 60
Felt Pad (without boxes) for above,	10

Rouse Universal Block System

The Rouse Universal Block System is a very simple and quick scheme for mounting plates. The blocks have many advantages, the principal one being the great speed which is made possible in make-up; varying sizes of pages have been actually assembled

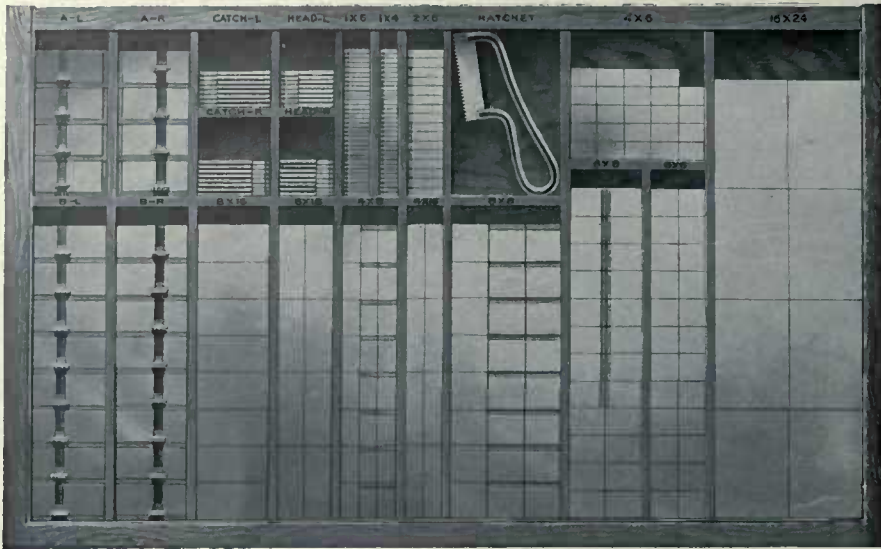

Universal Block In Case With Sliding Cover Removed.

ready to lock up in from fifteen to fifty seconds, or at the rate of sixteen pages in from five to twenty minutes. The Universal Block permits the work to be done on the stone, or on the press in running. One can clamp or release plates by this system at least three times as fast as on a grooved bed. It is adapted for fine register or ordinary black work. The hooks and catches can be placed where desired, as they are in separate units. Each set or font is complete in itself, so there is no occasion for sorting up.

The Universal Hooks are extremely rapid, yet capable of fine adjustment for register work. They are simple and very strong in construction. The jaw is operated by a ratchet for clamping or releasing plates. The catches are of brass and cannot possibly work upon the press. A margin is

allowed of three-eighths of an inch between plates. The bases are of iron. Point system. With a single set or font, eight pages can be made up into one hundred and sixty different sizes, ranging from seventeen by twenty-five up to and including thirty-five by fifty-one ems pica and a less number of larger pages into an endless variety of shapes and sizes, all with a variation of two picas in width or length, or in both width and length.

The up-to-date printer should always be familiar with all the latest ideas in patent blocks.

Universal Hook A-L

The American Type Founders Company handles the very best and most extensive lines on the market, and at all times is prepared to demonstrate their value. The printer who desires to economize time and money and to place his business on a well

Universal Hook A-R

paying basis, should from the very outset acquire the proper facilities for conducting his business on the most economical basis. The Rouse Universal Block System is one of the very best schemes known for mounting plates, in fact it goes a great way towards solving the block system. The method embraces a wide range of sizes, sufficient to meet all eventualities and always effects a great saving in making ready.

Universal Block, 25x55 ems. 36 seconds from case to page

Universal Hook B-R

Prices of Rouse Universal Block System

Price per set including steel ratchet and dust-proof case . . . \$55 00 Universal Register Hook, 8x16 ems \$1 00

Climax Register Hooks

A perfect plate mounting and registering system must possess certain essential features, such as an unyielding and perfectly even base; absolute control of the plates; speed in clamping and releasing plates; rapidity and exactness in make-up; narrow margins; rigid support for the entire plate; strength and durability without unnecessary weight and ability to make up forms on the stone or press. To secure the perfectly even base, cast iron has been used, as it is stronger and more rigid than any known alloy. A perfect register is best secured by absolute and individual control of the plate. To do this there is only one way, by means of register hooks. Speed is essential. By means of the register hooks and bases great rapidity has been attained. Narrow margins effect a saving in paper.

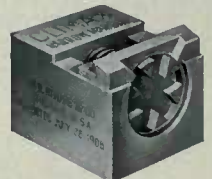

Climax Hook No. 1

Climax Register Hooks arranged for Minimum Margin

The Climax Register Hooks permit much narrower margins than any other way. The iron bases provide a rigid plate at all points. For strength and durability the hollow iron bases form an almost ideal base, being light and indestructible. The system of mounting plate greatly reduces the waiting time of the presses, as with register hooks and bases one can make up forms on the stone or on the press.

Rouse Bases are made of the best gray iron, accurately machined to the point system. They are light, yet strong and rigid. They are comprised in a unit system composed of eight by eight em units, each unit being occupied by either a unit base or a hook and its

justifiers. A unit may be lifted and a hook with its justifiers substituted. The body of the Climax Register Hook is made of hard drawn brass and a threaded steel bushing which can be replaced in case of wear is inserted in the rear wall. This permits a finer thread and thus a finer adjustment is insured. The jaw is made of steel the full width of the body. This prevents the jaw destroying the register. The head of the screw is let into the back of the wall and forms an effectual shield to prevent scratching or burring. The recess in the back of the jaw permits the narrow margin of eight points. The screw is of hardened steel and is keyed to the jaw, thus forming a two-piece hook, the very essence of strength and simplicity and the easiest possible hook to clean. The jaw has a movement of about sixteen points.

Climax Hook No. 2

The Climax Register Hooks are made in two sizes: No. 1, four by six ems, is especially adapted for very small plates with extremely narrow margins, such as post cards. No. 2, six by six ems, has been designed for all narrow margins.

Prices of the Climax Register Hooks

No. 1, 4x6 ems \$0 85 No. 2, 6x6 ems \$0 90

The Rouse Register Hooks

The Rouse Register Hook is operated with a pin only. The jaw has a movement of nearly four picas, which in addition to its unequalled speed makes this hook unexcelled for register work for which it is principally intended. Made in two sizes. Minimum margin sixteen points.

Prices of the Rouse Register Hooks

No. 0, Rouse Register Hook, 4x4 ems \$0 70 No. 1, Rouse Register Hook, 6x4 ems \$0 70

Rouse Register Hook

Suddard Block System.

There are certain essentials which should be embodied in every patent block, namely, ease of make-up, unlimited range of possibilities in the size and shape of plates which the block will handle, absolute accuracy and strength which means rigid, unyielding impressions, and a lock-up which can be accomplished without resorting to the use of "Dutchmen" or slips of paper between the blocks in order to get the form to lift. The hooks should be of the right size and construction to insure ease of handling and at the same time permit them to be placed at any point of the page desired. This latter feature is found especially desirable where soldered plates are used, as the hook can then be placed to hold the plate at the soldering line, thus, even though the plate cracks in the run, it will still be held down in position and will print just as well as though the plate were in one solid piece as when originally put on the press.

Any practical printer will agree that the points mentioned above are important ones, and will want them incorporated in the block he desires to buy. A description of the Suddard Block System follows:

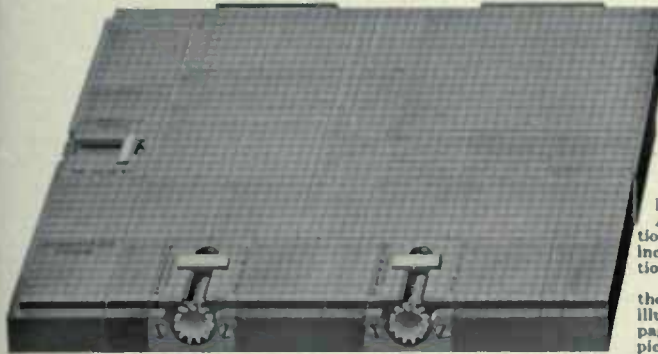

Cut No. 1. Shows page 39x55 picas outside. Three hooks and three brass catches to page. For book or catalogue work.

Each page is made up in the form of a single page of the block, or larger, by the addition of more sections. A round two sides of the block the sections are made with a shoulder which permits the use of a ratchet to operate when ratchet hooks are used. The shoulder which is made on these blocks will be found to save considerable time in the making up of book pages. The books used with the Suddard Block System are made either with a steel ratchet wheel or with a slotted wheel which is actuated by a pin wrench, a more accurate and positive method of moving the clutch—especially desirable on register work. The hooks are made eight by nine ems in size. The top surface of the hook is eight by eight ems. The one em additional is for the gutter.

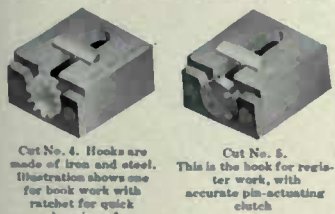

Cut No. 4. Hooks are made of iron and steel. Illustration shows one for book work with ratchet for quick changing of plates.

Cut No. 5. This is the hook for register work, with accurate pin-actuating clutch.

With standard sets of blocks the ratchet hook is furnished. On order, however, the register hook will be supplied instead of same, without extra cost; or where both styles of hooks are needed, the extra part will be furnished so the hook can be used on either class of work at the price of twenty-five cents each. The construction of the hook is cast iron. The hooks are durable and accurate and it will be found that they will lock better in the form as they are of cast iron, same as the other sections. The principal advantages of the Suddard Block System are briefly given as follows: Make up to any size of page. Narrow margins where necessary, down to three-eighths inch. Wide bearing on clutches and hooks to prevent digging into plates. Point system, and hold up under heaviest forms. Quick change of plates on book work. Hair-line register on color work. Quick make-up, because of simplicity and few pieces. Hook and catches can be placed absolutely any place desired on page, a big advantage where soldered plates are used. Our patented hooks (same as we use on our other styles of blocks) cannot work loose. They stay where they are put. No grooves to injure underlays. Indestructible—because made of iron and steel. On illustrated work especially, it is admittedly advisable to mount plates on a solid, unyielding surface. No shrinking or warping occurs and thus accidents are less liable to happen than when wooden blocks are used. Sometimes in the past, where sectional blocks were used on book work, it was the custom to fill in the space with low slugs. This entailed the loss of considerable time and was unsatisfactory at best. Very often these low slugs would work up during the run, causing offsets. Occasionally they got out into the forms, smashing plates and doing considerable damage. As a time and labor saver the Suddard Block System not only avoids all these contingencies, but cuts down the time on the make-ready from one-quarter to one-half, and reduces the number of overlays and underlays necessary.

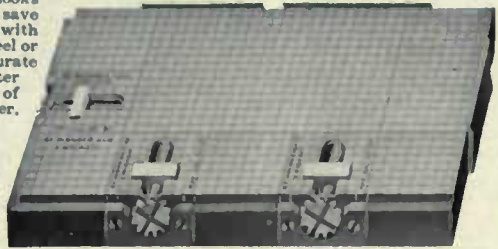

Cut No. 2. Page 35x41 picas. Made up with only nine simple pieces.

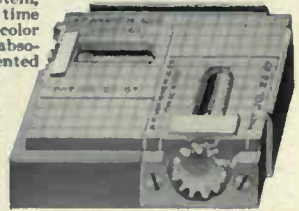

Cut No. 3. This is a real, practical, small page. Size outside, 13x17 picas.

Price List of Suddard Blocks

Equipped with patent narrow margin hooks, travels five picas, standard block height. All on the point system.

Price per set of 8 pages	\$ 55 00	Price per set of 32 pages	\$215 00
Price per set of 16 pages	109 00	Dust-proof cases to hold 8 pages, each	1 00

Each page is made up of all the parts as listed below, consisting of thirty-nine pieces to make up one Suddard Block. Blocks take plates within two ems of their size and also seven picas smaller and reduce regularly by two ems.

Each Page Contains	Price Each Piece	Each Page Contains	Price Each Piece
Three 8x9 Narrow Margin Hooks, cast iron, with gutters	\$0 90	Three 8x8 Cast Iron Sections	\$0 10 1/2
One 9x9 Cast Iron Corner Section, with gutter	13	Four 4x8 Cast Iron Sections	08 1/2
Five 8x9 Cast Iron Sections, with gutters	12	Three 2x8 Steel Sections	05
Two 4x9 Cast Iron Sections, with gutters	12	One 4x6 Cast Iron Section	08
Two 2x9 Steel Sections, with gutters	06	One 2x6 Steel Section	05
One 16x24 Cast Iron Section	50	One 1x8 Side Slug Steel	02 1/2
Three 8x16 Cast Iron Sections	20	Three 1/2x12 Brass Catches	15
Two 4x16 Cast Iron Sections	10	Two 2x4 Steel Sections	04 1/2
Two 2x16 Steel Sections	09		

Individual parts may be ordered extra at the above prices.

One ratchet supplied with each set, of either eight, sixteen or thirty-two pages. Three hooks and three brass catches figured to each page. All nine-em pieces are grooved with gutter for ratchet. The ratchet wheel may be changed to pin-actuated wheel for register work without extra charge when desired, or sold extra at twenty-five cents each. Largest block thirty-nine by fifty-five picas outside, largest plate thirty-seven by fifty-two picas outside. Smallest block thirteen by seventeen picas outside, smallest plate seven by eleven picas outside. Thirty-nine by fifty-five picas is the largest block of which eight, sixteen or thirty-two pages may be made with regular sets. Any size of page may be made by additional pieces, or a smaller number of large pages can be made. For example, with a set of thirty-two blocks, sixteen pages can be made up to fifty-five by seventy-eight picas.

For further information regarding Patent Blocks write for Catalogue.

Steel Keys for Register Hooks

These Register Hook Keys are highly polished, each four inches long, one end to actuate Register Hooks the other for lifting sections.

Register Hook Keys, each. \$0 20 Two-inch handle end 5/8" long, each. \$0 05

Steel Key for Register Hook

Wilson Adjustable Patent Blocks

In the Wilson Adjustable Patent Block an effort has been made to meet the varied requirements of the printer, that is, to supply a block to take practically every size page, and all classes of work, and to do all this quicker and better than with existing appliances. The Wilson block is made up of pieces, some of which are complete blocks in themselves, others are extensions used in the making up of complete blocks in the various standard or odd sizes desired. The pieces are arranged in sets or fonts, suggested by extensive experience. These sets are in two styles, "A" and "B." These two styles combined are generally used. Standard sets are made up in four, eight, sixteen or thirty-two of such pages, and are placed in special cabinets made to hold and protect them from loss or damage. The range of sizes possible with the Wilson Adjustable Patent Block is very large, running from two and one-half by three and one-eighth to thirteen and three-eighths by sixteen inches. With set "A" forty different sizes may be obtained, and with sets "A" and "B" combined eighty-two. All pieces are made with a view to having the least possible weight; they weigh one-third that of type, and from twenty-five per cent to fifty per cent less than the average

Showing a long narrow page made with Wilson Blocks

solid block, thus insuring light forms, and at the same time good rigid impressions. The hooks are patented, narrow margin ones, very quick to operate, and made from steel. They will not break under severe strain, cannot work up in the form, and give the smallest possible margin. All parts of the Wilson Blocks are finished to micrometer measurements, the standard used being the point system, so type may be used in the same form if desired. All parts are interchangeable, and absolutely the same in height. These are the only blocks made with interchangeable ends and side catches, so that they will fit on the key-block or extensions as required. The arrangement of the blocks is so simple that the make-up in the composing room is reduced to a minimum. Any job office will find these blocks of exceptional value, as they are adapted for all kinds of job work where electrotype plates are used. They save the cost of mounting, as well as in many other ways, and cost less per inch than any iron or steel blocks on the market.

The Wilson Patent Solid Iron Blocks

The Wilson Patent Solid Iron Blocks are made to take the standard block sizes without the use of extensions. They are supplied with patented narrow margin steel hooks, have extension brass catches, and are made as light as is consistent with strength. Extensions may be used with them when desired, making it possible to obtain practically any size page desired. Iron blocks are furnished with two side and one end hooks, except the three large sizes. These are supplied with three side and two end hooks. All the hooks have patented narrow margin steel clutches. The price is no more than that of the old style stereotype blocks, while the possibilities and value of the new style far exceeds the old.

Prices of Wilson Patent and Iron Blocks

Owing to the great diversity in sizes and parts of the Wilson Patent Adjustable and Iron Blocks we are unable to give the price list in full. If however you will kindly state your requirements, we shall be pleased to send you full details with prices. There is nothing required of blocks of this nature which cannot be covered by the Wilson Patent Adjustable Blocks in some one of the various combinations of which they are capable.

Wilson Solid Block with Adjustable Brass Catches

Rouse Unit System Bases

In the Unit system the entire form is made up of 8x8 em units, each unit of space being occupied by a unit base or a hook with its justifiers. The Rouse Unit System Bases are made of cast iron and are accurately machined to the point system. They are as light as is consistent with the work desired of them

Rouse Iron Bases

and are practically indestructible. In presenting an even, unbroken and unyielding surface to the plate, they greatly reduce the time required for make-ready as well as increase the life of the plates. Rouse Unit Base, 8x8 ems.

List price \$0 20

Challenge Metal Sectional Blocks

Metal Sectional Blocks are made from extra hard metal, cored on their under side to lighten them. They are sufficiently heavy for the finest impressions of halftone or heavy tint plate. Being made on the point system, they are accurate and reliable at a low price. They hold the plates securely, save considerable time in the make-ready and are as easy to make as metal furniture. With proper care they will last indefinitely.

Sizes 16x16, 8x16, 8x8, 4x8, 2x8, 2x6, 2x4, 1x8, 1x6 and 1x4 ems. Per pound \$0 25
Mahogany sections, 8 ems square, each 10

Challenge Steel Sectional Blocks

Steel blocks combine in the highest degree accuracy, rigidity, strength, durability, lightness and convenience. They are micro-ground, without grooves, and thus form a faultless base. Their value in ease of assembling, their general adaptability and the saving of time effected by their use in make-ready, cause them to be indispensable in the modern printing office. They are constructed on the point system, and they are in every way qualified to fill any of the requirements of the printing office where blocks of such a nature are necessary.

8x8 ems, each, \$0 18 2x8 ems, each, \$0 09 2x6 ems, each, \$0 08

Wesel Brass Sectional Blocks

On Small Plates

For very fine adjustments these Brass Blocks are used. They are made of solid brass, micro-ground.

1x16 ems, each \$0 09 1x6 ems, each \$0 05
1/2x16 ems, each 07 1/2x6 ems, each 04
1x 8 ems, each 07 1x4 ems, each 03
1/2x 8 ems, each 05 1/2x4 ems, each 02

Prices quoted on Sectional Blocks are subject to liberal discounts.

Rabbeted Bases

For Use with Combination Register Hooks

Seven em Rabbeted Bases are to be used in connection with Combination Register Hooks. Their use makes it unnecessary to use low slugs or reglets, the rabbet forming a channel or gutter for the ratchet to run in. These bases also do away with justifiers and greatly facilitate the rapid making-up of pages with the Combination Hook.

Rabbeted Bases

No.	Size	Rabbeted	Price
No. R 1	1x7 ems	1 end	\$0 05
No. R 2	2x7 ems	1 end	06
No. R 4	4x7 ems	1 end	09
No. R 6	6x7 ems	1 end	10
No. R 67	6x7 ems	1 end and 1 side	11
No. R 8	8x7 ems	1 side	11
No. R 16	16x7 ems	1 side	22

Mills Two-Heights Iron Newspaper Bases

(Patent pending)

The Two-in-One Bases. These bases have the extraordinary merit of holding either sixteen gauge zinc or eleven point electros or stereotypes at type height. They are reversible: in one position they accommodate sixteen gauge zinc, but when reversed accommodate eleven point electros. In using all other kinds of newspaper bases two fonts are required to do the work of one font of the Mills Two-Heights Bases. An investment of (say) \$18.00 in two-heights bases is almost equal in service to an investment of \$36.00 in ordinary iron bases. Mills Two-Heights Bases are sold at the same list prices as the ordinary one-height newspaper bases, although almost one hundred per cent better value.

We say "almost" one hundred per cent better value, because the twelve point and six point justifiers are not reversible, and a small separate supply of these for each height (sixteen gauge zinc and eleven point electros) are included in each font. Catch Bases, which are not included in fonts, and are not reversible, are sold per piece. These bases are solid iron, and superior to cored bases, because a matrix is dried quicker on solid bases for reasons obvious to every expert stereotyper.

The economy of using labor-saving iron bases in preference to cast-to-order

Two-Heights Base Actual Size, End View

MILLS' TWO-HEIGHTS IRON NEWSPAPER BASES

ADJUSTED FOR BOTH 16-GAUGE ZINC AND 11-POINT ELECTROTYPES

Two-Heights Bases, with Justifiers and Catch Bases, made up to hold a cut of irregular shape

stereotype bases is indisputable. In addition, the convenience and avoidance of errors, and the greater accuracy and fewer

number of sizes in fonts, are qualities in themselves decisively in favor of the Mills Two-Heights Bases. Mills Two-Heights Bases can be made to order to accommodate other thicknesses of zinc and electros or stereotypes, at special prices.

Fonts G, H, K, L, M and N are assorted for those who require one height only.

List Prices of Mills Two-Heights Iron Bases

Fonts do not include catch bases or half column bases, which are sold by the piece. Single column is any width not exceeding fourteen picas ems; half column is any width not exceeding seven picas ems. In ordering, it is necessary to state widths of columns and column rules.

The smallest font fills one column of the standard size eight-column newspaper, and this length of column is the unit in larger fonts, enabling the purchaser to ascertain exactly which font or how many fonts will meet his requirements.

Unit Fonts for Two Heights

These fonts are assorted for columns of the standard eight-column newspaper, twenty-four inches by thirteen picas. All unit fonts for two heights contain twenty-eight pieces of two-heights bases (Fig. A), and twelve each six and twelve point justifiers for eleven-point electros height—seventy-six pieces in all. The areas given are based on zinc height.

UNIT ONE-COLUMN FONT A—76 1-col. pieces, assorted (as above), covering 52 square inches . . . \$12 00
 UNIT TWO-COLUMN FONT B—76 2-col. pieces, assorted (as above), covering 106 square inches . . . 20 00

UNIT THREE-COLUMN FONT C—76 3-col. pieces, assorted (as above), covering 160 square inches . . . \$29 20
 UNIT FOUR-COLUMN FONT D—76 4-col. pieces, assorted (as above), covering 214 square inches . . . 37 20

Combination Two-Heights Fonts

COMBINATION FONT E—438 pieces, covering 432 square inches or the area of one page of standard size 8-column newspaper . . . \$88 60
 Contains the following two-heights bases (Fig. A): 1 column, 112; 2-column, 28; 3-column, 18; and the following six and twelve point justifiers: 1-column, 96 each; 2-column,

24 each; 3-column, 20 each (half for zinc and half for electros).
 COMBINATION FONT F—219 pieces, covering 216 square inches or the area of a half-page of standard size 8-column newspaper . . . \$44 30
 Contains half the number of pieces in Font E.

Unit Fonts for One Height

In ordering, it is necessary to state whether these fonts are required for sixteen-gauge zinc or eleven-point electros. The bases are two heights, and these fonts differ from two-heights fonts in having justifiers for one height only. By adding justifiers for another height these fonts may at any time be made completely available for holding both sixteen-gauge zinc or eleven-point electros.

All unit fonts for one height contain twenty-eight pieces of two-heights bases (Fig. A), and twelve each six and twelve point justifiers for either sixteen-gauge zinc or eleven-point electros, as ordered. The areas are based on zinc height.

UNIT ONE-COLUMN FONT G—52 1-col. pieces, assorted (as above), covering 52 square inches . . . \$10 20
 UNIT TWO-COLUMN FONT H—52 2-col. pieces, assorted (as above), covering 106 square inches . . . 17 00

UNIT THREE-COLUMN FONT K—52 3-col. pieces, assorted (as above), covering 160 square inches . . . \$24 40
 UNIT FOUR-COLUMN FONT L—52 4-col. pieces, assorted (as above), covering 214 square inches . . . 31 20

Combination One-Height Fonts

In ordering it is necessary to state whether these fonts are required for sixteen-gauge zinc or eleven-point electros.
 COMBINATION FONT M—298 pieces, covering 432 square inches or the area of one page of standard size 8-column newspaper . . . \$74 40
 Contains the following two-heights bases (Fig. A): 1-column, 112; 2-column, 28; 3-column, 18; and the following

six and twelve point justifiers: 1-column, 48 each; 2-column, 12 each; 3-column, 10 each.
 COMBINATION FONT N—149 pieces, covering 216 square inches or the area of a half-page of standard size 8-column newspaper (half of font M) . . . \$37 20

Prices of Two-Heights Bases, per Piece

Each (Fig. A)— $\frac{1}{2}$ -column, 15 cents; 1-column, 30 cents; 2-column, 50 cents; 3-column, 70 cents; 4-column, 90 cents.

Prices of Catch Bases

As illustrated in Figures B and C. In ordering, state whether for sixteen-gauge zinc or eleven-point electros.

Each (Figs. B or C)— $\frac{1}{2}$ -column, 25 cents; 1-column, 50 cents; 2-column, 80 cents; 3-column, \$1.25; 4-column, \$1.50.

Justifiers

In ordering, state whether for sixteen-gauge zinc or eleven-point electros.

Six Point, each— $\frac{1}{2}$ -column, 3 cents; 1-column, 5 cents; 2-column, 10 cents; 3-column, 15 cents; 4-column, 20 cents.

Twelve Point, each— $\frac{1}{2}$ -column, 5 cents; 1-column, 10 cents; 2-column, 15 cents; 3-column, 25 cents; 4-column, 30 cents.

Cast Iron Furniture

Cast Iron Furniture is especially designed to take the place of wood or metal furniture. It is made exceptionally light in weight, but is so well braced that it will stand the greatest lock-up strain without being affected in any way. One of the latest improvements

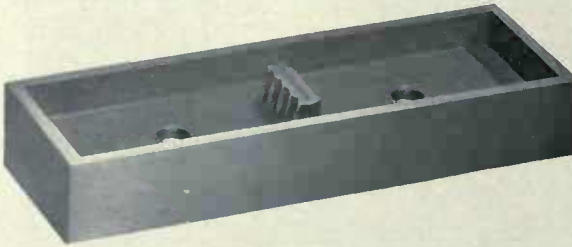

to Cast Iron Furniture is the addition of a corrugated projection in the center of each piece. This projection practically performs all the purposes of a handle, as it is cast as a part of each piece, three by ten ems or larger, and is easily grasped by the thumb and forefinger. It assists materially in the manipulation of the furniture and adds just that perfection of detail which this style of furniture demanded. It dispenses entirely with the necessity of using a knife blade or bodkin between the pieces to raise them and avoids the danger of more or less damaging adjacent pieces when one of them is used as a fulcrum. The corrugated projection enables one to readily lift a piece from a form, thus avoiding damage and saving time and money by the operation.

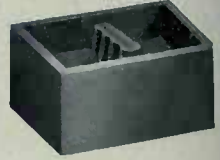
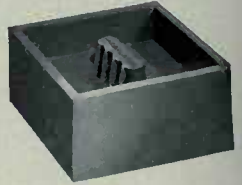

This Cast Iron Furniture is guaranteed to be on the point system both ways. It possesses point system exactness. The corrugated projection facilitates handling, saves the furniture and economizes time. It is forty per cent lighter than regular furniture and many times stronger. Being harder than type metal it will hold its accuracy longer and is therefore more economical in use. With ordinary care in handling it will last indefinitely. It is not easily dented or affected by heat. It makes lighter forms. It is in accordance with the line of modern improvement, which calls for iron imposing surfaces, iron stereo tables, iron composing stands and fire resisting qualities. The corrugated projection entails no additional expense.

List Prices of Cast Iron Furniture and Dimensions and Number of Pieces in each Font

Font A, 392 pieces. List price	\$32 00
Font A contains twelve pieces each of 3x6, 4x5, 5x5, 3x6, 4x6, 5x6, 6x6, 3x8, 4x8, 5x8, 6x8, 8x8, 3x10, 4x10, 5x10, 6x10, 8x10, 10x10, 3x15, 4x15, 5x15, 6x15, 8x15, 10x15, 3x20, 4x20; eight each of 5x20, 6x20, 8x20, 10x20, 3x25, 4x25, 6x25, 8x25, 10x25 ems.	
Font A 1, 1,016 pieces. List price	\$74 00
Font A1 contains thirty-two pieces each of 2x4, 3x4, 4x4; twenty-four each of 2x5, 3x5, 4x5, 5x5, 2x6, 3x6, 4x6, 5x6, 6x6, 2x8, 3x8, 4x8, 5x8, 6x8, 8x8, 2x10, 3x10, 4x10, 5x10, 6x10, 8x10, 10x10, 2x15, 3x15, 4x15, 5x15, 6x15, 8x15, 10x15; sixteen each of 2x20, 3x20, 4x20, 5x20, 6x20, 8x20, 10x20, 2x25, 3x25, 4x25, 5x25, 6x25, 8x25 and 10x25 ems.	
Font A 2, 508 pieces. List price	\$37 00
Font A 3, 254 pieces. List price	18 50
Font A 4, 127 pieces. List price	9 25
Font B, 488 pieces. List price	\$37 00
Font B contains twelve pieces each of 2x4, 2x5, 3x5, 4x5, 5x5, 2x6, 3x6, 4x6, 5x6, 6x6, 2x8, 3x8, 4x8, 5x8, 6x8, 8x8, 2x10, 3x10, 4x10, 5x10, 6x10, 8x10, 10x10, 2x15, 3x15, 4x15, 5x15, 6x15, 8x15, 10x15, 2x20, 3x20, 4x20, 2x25; eight each of 5x20, 6x20, 8x20, 10x20, 3x25, 4x25, 5x25, 6x25, 8x25 and 10x25 ems.	
Font B 1 (drops the 2-em widths of A 1) 832 pieces. Price	\$64 00
Font B 2, 416 pieces. List price	32 00
Font B 3, 208 pieces. List price	16 00
Font B 4, 104 pieces. List price	8 00
Font C, 288 pieces. List price	\$32 00
Font C contains sixteen pieces each of 3x15, 4x15, 5x15, 6x15, 8x15, 10x15, 3x20, 4x20, 5x20, 6x20, 8x20, 10x20, 3x25, 4x25, 5x25, 6x25, 8x25 and 10x25 ems.	
Font C 1, 1,380 pieces. List price	\$68 00
Font C 1 contains eighty-four pieces each of 2x4, 3x4, 4x4, seventy-two each of 2x5, 3x5, 4x5, 5x5, sixty each of 2x6, 3x6, 4x6, 5x6, 6x6; forty-eight each of 2x8, 3x8, 4x8, 5x8, 6x8, 8x8; thirty-six each of 2x10, 3x10, 4x10, 5x10, 6x10, 8x10, 10x10 ems.	
Font C 2, 690 pieces. List price	\$34 00
Font C 3, 345 pieces. List price	17 00
Font C 4, 172 pieces. List price	8 50
Font D, 336 pieces. List price	\$36 00
Font D contains sixteen pieces each of 2x15, 3x15, 4x15, 5x15, 6x15, 8x15, 10x15, 2x20, 3x20, 4x20, 5x20, 6x20, 8x20, 10x20, 2x25, 3x25, 4x25, 5x25, 6x25, 8x25 and 10x25 ems.	
Font D 1, 1,016 pieces, quotation sizes. List price	\$76 00
Font D 1 contains thirty-two pieces each of 2x4, 3x4, 4x4; twenty-four each of 2x5, 3x5, 4x5, 5x5, 2x6, 3x6, 4x6, 5x6, 6x6, 2x8, 3x8, 4x8, 5x8, 6x8, 8x8, 2x12, 3x12, 4x12, 5x12, 6x12, 8x12, 10x12, 2x16, 3x16, 4x16, 6x16, 8x16, 10x16; sixteen each of 2x20, 3x20, 4x20, 5x20, 6x20, 8x20, 10x20, 2x24, 3x24, 4x24, 5x24, 6x24, 8x24 and 10x24 ems.	

Font D 2, 508 pieces. List price	\$38 00
Font D 3, 254 pieces. List price	19 00
Font D 4, 127 pieces. List price	9 50
Font E, 588 pieces. List price	\$31 00
Font E contains thirty-six pieces each of 2x4, 3x4, 4x4, 2x5, 3x5, 4x5, 2x6, 3x6, 4x6; twenty-eight each of 2x8, 3x8, 4x8, 2x12, 3x12, 4x12; sixteen each of 2x16, 3x16, 4x16, 2x20, 3x20, 4x20 ems.	
Font E 1, 1,272 pieces. List price	\$72 00
Font E 1 contains seventy-two pieces each of 2x4, 3x4, 4x4, 2x5, 3x5, 4x5, 2x6, 3x6, 4x6; fifty-six each of 2x8, 3x8, 4x8, 2x12, 3x12, 4x12; thirty-two each of 2x16, 3x16, 4x16, 2x20, 3x20, 4x20, 2x24, 3x24 and 4x24 ems.	
Font E 2, 636 pieces. List price	\$36 00
Font E 3, 318 pieces. List price	18 00
Font E 4, 159 pieces. List price	9 00

The two-line furniture in all fonts is made of drawn steel. For additional information regarding fonts and prices write for circular.

Sort Prices per 100 Pieces. Smaller Quantities at Same Rate

Size	Price	Size	Price	Size	Price	Size	Price
2x4	\$ 3 00	3x30	\$16 00	6x12	\$ 8 00	8x8	\$ 6 25
2x5	3 50	3x35	19 00	5x15	9 00	8x10	8 00
2x6	4 00	3x40	21 00	6x16	9 50	8x12	8 50
2x8	4 75	3x45	24 00	5x20	11 00	8x15	10 00
2x10	5 00	3x50	26 50	6x24	13 50	8x16	10 50
2x12	6 00	3x60	31 50	6x25	13 50	8x20	12 50
2x15	7 00	3x70	36 50	6x30	17 50	8x24	14 75
2x16	7 00	4x4	4 00	6x35	20 00	8x25	14 75
2x20	9 00	4x5	4 25	5x40	22 50	8x30	19 00
2x24	10 00	4x6	4 75	6x45	25 00	8x35	21 50
2x25	10 00	4x8	5 00	6x50	27 50	8x40	24 00
2x30	14 00	4x10	6 00	6x60	32 50	8x45	26 50
2x35	16 00	4x12	7 00	6x70	37 50	8x50	29 00
2x40	18 00	4x15	8 00	6x6	6 50	8x60	34 00
2x45	20 50	4x16	9 00	6x8	5 00	8x70	39 00
2x50	23 00	4x20	10 75	6x10	7 00	10x10	9 00
2x60	28 00	4x24	13 00	6x12	8 00	10x12	10 00
2x70	35 00	4x25	13 00	6x15	9 00	10x15	11 25
3x4	3 00	4x30	17 00	6x16	10 00	10x16	12 00
3x5	4 00	4x35	19 50	6x20	11 50	10x20	13 50
3x6	4 25	4x40	22 00	6x24	13 75	10x24	15 75
3x8	5 00	4x45	24 50	6x25	13 75	10x25	15 75
3x10	6 00	4x50	27 00	6x30	18 00	10x30	20 00
3x12	7 00	4x60	32 00	6x35	20 50	10x35	22 00
3x15	7 00	4x70	37 00	6x40	23 00	10x40	25 00
3x16	8 00	5x5	4 50	6x45	25 50	10x45	27 50
3x20	10 00	5x6	5 00	6x50	28 00	10x50	30 00
3x24	12 00	5x8	6 00	6x60	33 00	10x60	35 00
3x25	12 00	6x10	6 75	6x70	38 00	10x70	40 00

Special sizes for heads and gutters made to order.

Challenge Mammoth Iron Furniture

Challenge Mammoth Iron Furniture is made on point system in seventeen mammoth sizes, ranging from twenty-five by fifty to fifty by one hundred ems pica. Special sizes made to order. This furniture is a great convenience in dressing out a large chase when locking up a small or open form, or in locking a small chase on the press bed. In addition, the cutting down of the number of pieces used in locking provides an efficient remedy for "work-up."

Mammoth Iron Furniture is sold in fonts or by the piece as may best suit the customer. The prices for labor-saving fonts will be promptly furnished upon request.

List Prices of Mammoth Iron Furniture Sorts

Size	Price	Size	Price	Size	Price
25x50	each \$0 75	30x80	each \$1 10	40x90	each \$1 30
25x60	each 85	40x50	each 90	60x60	each 1 10
25x70	each 95	40x60	each 1 00	50x70	each 1 20
30x50	each 80	40x70	each 1 10	50x80	each 1 30
30x60	each 90	40x80	each 1 20	50x90	each 1 40
30x70	each 1 00			60x100	each 1 50

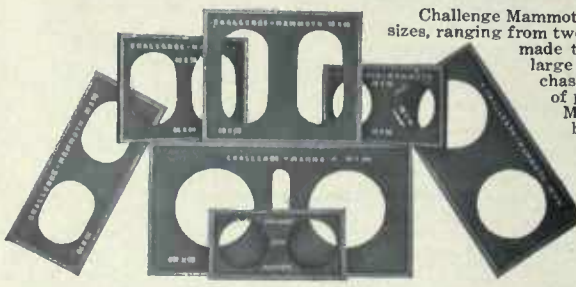

Challenge Mammoth Iron Furniture

Top side of Radio-Iron Imposing Surface, showing wide beveled rabbet

Radio-Iron Imposing Surfaces

No one questions the superiority of iron imposing tops over the marble slabs, and in the Radio-Iron Imposing Surfaces printers are offered the very best working tables yet produced. The materials in Radio-Iron Imposing Surfaces are of special compound, which produces a hard, tough casting which will never chip, and when finished leaves the surface perfectly smooth. Radio-Iron Imposing Surfaces are made extra heavy, averaging forty pounds a square foot. The top side of Radio-Iron Imposing Surfaces is as accurate as the bed of a cylinder press. A three-quarter inch rabbet is cut around the outer edge of the surface to give the galley a firm hold. The rabbet is cut extra deep, which allows for spring in old galleys, and a slight bevel downward assists in handling forms quickly.

The bottom side of Radio-Iron Imposing Surfaces has more than the usual number of ribs, which are made extra heavy. These ribs, and the large solid corners and rests on cross-stays, insure a permanently level surface.

Radio-Iron Imposing Surfaces are practically indestructible and are a permanent investment. The saving of time in composing or pressroom, over ordinary marble stones, more than pays for the surfaces in a short time.

When iron surfaces are ordered to replace marble slabs, or to fit imposing stone frames originally made for marble slabs the new iron surfaces must be made approximately three inches larger each way, (over all measure), to cover the space formerly occupied by the coffin holding the marble slab.

Extra heavy square-leg tables are made for Radio-Iron Imposing Surfaces. Unless otherwise specified these tables are furnished for the standard size surfaces listed herewith.

When special size iron tops are required a practical estimate of the cost may be derived by figuring the entire surface at three cents per square inch. Radio-Iron surfaces weigh, when crated, about forty pounds to the square foot. Printers contemplating substituting iron top imposing surfaces in place of marble tops are solicited to correspond with the American Type Foundry Company regarding special sizes, prices, etc. We are in a position to supply you with all necessary information and no doubt will be able to offer some economical suggestion regarding Iron Imposing Surfaces, as well as regarding other matters pertaining to the craft in which you may be interested.

Bottom side of Radio-Iron Imposing Surface, showing extra heavy ribs and large corner rests

List Prices and Dimensions of Radio-Iron Surfaces

No.	Surface Capacity	Size of Iron Surface	Weight of Frame Pounds	Prices of Iron Surface	Prices of Frames	
					K. D. Unfinished	Set up and *Finished
60 1/4	2 pages, 6 column	24x36	130	\$ 25 92	\$10 50	\$12 00
61 1/4	2 pages, 7 column	26x44	140	34 32	11 00	12 50
62 1/4	2 pages, 8 column	28x50	160	42 00	11 50	13 00
63 1/4	For Job work	36x48	190	51 84	12 00	13 50
64 1/4	2 pages, 9 column	32x60	200	57 60	13 50	15 25
65 1/4	4 pages, 7 column	26x76	200	59 28	15 50	17 25
66 1/4	4 pages, 8 column	28x80	270	67 20	17 50	19 25
67 1/4	4 pages, 9 column	30x80	290	81 00	18 75	20 50
68 1/4	4 pages, 6 col. qc.	36x60	200	64 80	15 00	16 75
69 1/4	4 pages, 7 col. qc.	48x60	225	86 40	19 50	21 50
70 1/4	For misc. work.	48x72	250	103 68	24 00	26 50

These Tables are smaller than regular Imposing Stone Tables for marble stones.

Radio-Iron Surfaces in any size can be figured on basis of three cents a square inch. Figure weight of Radio-Iron Surface at forty pounds a square foot, crated.

*Varnished and with an antique finish, similar to regular printing-office furniture.

Slauson Cylinder Press Locks

The Slauson Cylinder Press Locks are used for locking chases to the bed of the cylinder presses. These locks are much quicker and safer than wood furniture as they are adjustable and can be made to fit any required size within a very few seconds. They are manufactured from flat drawn steel tubes, which telescope one into another. They are then locked by an ordinary Hempel key. The quoin, which is in the form of a coil (or snail) has an extension of two pieces and is absolutely safe. The parts are drop steel forgings. The locks are very quick in action and hold a form solid to the bed, taking out the spring of a chase and preventing the material from working up inside. The locks are used with the press clamps first closed; small or quoin end being always placed against the chase whether outside or inside. They are then pulled out until they fill the space, which they will do within one-eighth of an inch. They are made in five sizes.

Prices and Dimensions of Slauson Cylinder Press Locks

Slauson Cylinder Press Lock, 3 inches opening to 5 inches, per pair	\$4 50
Slauson Cylinder Press Lock, 5 inches opening to 8 inches, per pair	4 50
Slauson Cylinder Press Lock, 8 inches opening to 15 inches, per pair	5 50
Slauson Cylinder Press Lock, 14 inches opening to 26 inches, per pair	6 50
Slauson Cylinder Press Lock, 22 inches opening to 36 inches, per pair	8 00
Case for Set	50

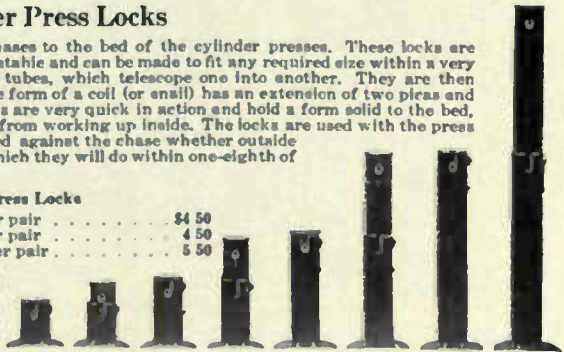

Hercules Steel Rule Cutter

The Hercules Steel Rule Cutter is an extra heavy, powerful machine, designed for use on steel cutting, creasing and scoring rule. It will cut six point tempered steel rule and slugs with great ease and leave no burr edges. It is especially adapted for the use of paper box makers, label printers, paper novelty manufacturers and all who cut tempered steel rule or heavy brass rule and slugs. The knives are made of the best grade of steel, hardened by a special process, and seldom require sharpening. They are set into a slot which exactly fits them, so that no adjustment is necessary. They can be taken off and replaced quickly. The front gauge will allow a cut of six and a half inches and the back gauge, which is twenty-five inches in length, is graduated to picas and half-picas. The entire machine is so constructed as to give the highest satisfaction and the longest possible service.

Price, Hercules Steel Rule Cutter, complete

Only Calif. Digitized by Microsoft® \$18 00

All-Brass Galleys

Extra heavy rims, bottom of standard thickness and absolutely flat. The American Type Founders Company's All-Brass Galleys are the strongest and most serviceable manufactured. The rim of each galley is made of extra heavy brass with an extra lip at the top and bottom. This not only acts as a reinforcement, but enables the printer to get a more secure grip on the galley as he lifts it from the case or stone. The corners are exceptionally strong and true as they are securely interlocked. This method of interlocking the corners increases the life of the galley to over double that of any other galley. In an All-Brass Galley the corner construction is the most important point to investigate, as it is there that most of the lock-up strain comes. The bottoms are subjected to a special straightening process, which insures the nearest approach to a perfect flatness. The rivets which

All-Brass Job Galley

Double Column All-Brass Galley

hold the sides and ends securely to the bottom are of extra hard brass, extend clear through the sides and bottom of the galley, the holes are deeply countersunk and the rivets headed over top and bottom. Our method of interlocking the corners and strongly riveting the sides and bottoms has brought our All-Brass Galley to a point of perfection where it is acknowledged to be the standard of quality and construction.

Printers will be quick to see the advantages of these All-Brass Galleys, and to appreciate the fact the American Type Founders Company carries a complete line of them. These galleys are conscientiously recommended as giving the greatest value for the prices paid and as being of the highest class.

All-Brass Mailing Galley

List Prices and Dimensions of All-Brass Galleys

Size Galley		10 or less	11 to 49	50 to 99	100 to 199	200 and over	Size Galley		10 or less	11 to 49	50 to 99	100 to 199	200 and over
Inside	Columns						Inside	Columns					
3 1/4 x 2 3/4	Single	\$2 50	\$2 40	\$2 30	\$2 20	\$2 10	19 1/2 x 23 3/4	Eight	\$7 00	\$6 90	\$6 80	\$6 70	\$6 60
3 3/4 x 1 5/8	Single	2 00	1 90	1 80	1 70	1 60	6 x 10	Job Size	2 00	1 90	1 80	1 70	1 60
3 3/4 x 1 1/4	Single	1 75	1 65	1 55	1 45	1 35	8 1/4 x 13	Job Size	2 50	2 40	2 30	2 20	2 10
6 x 2 3/8	Medium	2 75	2 65	2 55	2 45	2 35	9 x 14	Job Size	2 75	2 65	2 55	2 45	2 35
6 1/4 x 2 3/8	Double	3 00	2 90	2 80	2 70	2 60	10 x 16	Job Size	3 25	3 15	3 05	2 95	2 85
6 1/4 x 1 5/8	Double	2 50	2 40	2 30	2 20	2 10	12 x 18	Job Size	4 00	3 90	3 80	3 70	3 60
6 1/4 x 1 1/4	Double	2 25	2 15	2 05	1 95	1 85	14 x 21	Job Size	4 75	4 65	4 55	4 45	4 35
8 1/4 x 2 3/8	Triple	3 50	3 40	3 30	3 20	3 10	16 x 22	Job Size	5 25	5 15	5 05	4 95	4 85
10 1/2 x 2 3/8	Four	4 25	4 15	4 05	3 95	3 85	18 x 25	Job Size	7 00	6 90	6 80	6 70	6 60
12 1/4 x 2 3/8	Five	5 00	4 90	4 80	4 70	4 60							
13 x 2 3/8	Extra	5 00	4 90	4 80	4 70	4 60	1 1/2 x 30	Mailing	3 00	2 90	2 80	2 70	2 60
15 x 2 3/8	Six	5 50	5 40	5 30	5 20	5 10	6 1/4 x 23 1/2	Mailing	3 50	3 40	3 30	3 20	3 10
17 x 2 3/8	Extra	6 25	6 15	6 05	5 95	5 85	7 1/4 x 23 1/2	Mailing, Bruce	3 75	3 65	3 55	3 45	3 35
17 1/4 x 2 3/8	Seven	6 25	6 15	6 05	5 95	5 85	7 1/2 x 23 1/2	Mailing, Wesel	3 75	3 65	3 55	3 45	3 35
19 x 2 3/8	Extra	7 00	6 90	6 80	6 70	6 60	10 x 23 1/2	Mailing	4 75	4 65	4 55	4 45	4 35

Special sizes made to order at proportionate prices.

American Patented (One-Piece Rim) All-Brass Galleys

This All-Brass Galley has a rim of only one piece; a continuous strip of heavy flanged brass, formed to perfectly square corners inside, and secured to the bottom by more rivets than are used by any other manufacturer, making it practically indestructible. This patented galley is made by very prominent manufacturers, and is sold under a strict guarantee that it is better and stronger than any other galley. With proper use, it will practically last forever; of rough use, such as galleys invariably get in large offices, it will stand more than any other and still retain its usefulness. Heretofore there has never been a galley which would hold fast at the corners when used around machines or for handling large, heavy pages; but this one-piece rim galley will hold fast all around under the roughest usage. The rim is flanged so that the galley with its load can be readily and safely grasped; no type load will cause yielding, and nothing short of inexcusable abuse will affect the accuracy and durability of this galley while in constant use.

All-Brass Graduated Galleys

This is claimed to be the best "graduated to picas" galley ever made. It is constructed of the best materials. The corners are secured with a steel anchor. The walls are fastened to the bottom with short, stout rivets, placed as closely to the inner face of the wall as possible. The result is the finest possible construction. The galleys are graduated to twelve points on the end and one side—a convenience which will be appreciated. If preferred, plain galleys can be supplied.

All-Brass Graduated Galley

List Prices and Dimensions of All-Brass Graduated Galleys

ALL-BRASS GALLEYS—JOB SIZES					
Size Inside		Price	Size Inside		Price
6 x 10 inches		\$2 00	12x18 inches		\$4 00
8 1/4 x 13 inches		2 50	14x21 inches		4 75
9 x 14 inches		2 75	15x22 inches		5 25
10 x 16 inches		3 25	18x25 inches		7 00
NEWSPAPER SIZES					
Columns	Size Inside	Price	Columns	Size Inside	Price
Single	3 1/4 x 2 3/8 inches	\$2 50	Triple	8 1/4 x 2 3/8 inches	\$3 50
Single	3 3/4 x 1 5/8 inches	2 00	Four	10 1/2 x 2 3/8 inches	4 25
Single	3 3/4 x 1 1/4 inches	1 75	Five	13 x 2 3/8 inches	5 00
Medium	5 x 2 3/8 inches	2 75	Six	15 x 2 3/8 inches	5 50
Double	6 1/4 x 2 3/8 inches	3 00	Seven	17 x 2 3/8 inches	6 25
Double	6 1/4 x 1 5/8 inches	2 60	Eight	19 x 2 3/8 inches	7 00
Double	6 1/4 x 1 1/4 inches	2 25			

Mailing Galleys, Closed Ends (Double Column) 6 1/4 x 23 1/2 \$3 50

All-Brass Monotype Galley

This Monotype Galley is made entirely of brass. The sides are angle shaped and riveted to the bottom. The rivets have heavy heads and are countersunk into the bottom. Much thought by practical men has been devoted to the construction of this galley, with the result that it is simple, thoroughly practical and will save time and pi in any office where the Monotype is used. The end piece is made removable and the sides are milled out at both ends, so that the end piece can be set at either end, as desired. By this means the operator on the Monotype is able to shift the end of the galley, after it comes from the machine, thus avoiding the necessity of transferring the matter from one galley to another when making up. This will be appreciated by those who know the trouble caused where solid end galleys are used.

Prices of All-Brass Monotype Galleys

Single Column, 3 1/4 x 2 3/8 inches inside, each	\$2 50	Triple Column, 8 1/4 x 2 3/8 inches inside, each	\$3 50
Single Column, 3 3/4 x 1 1/4 inches inside, each	1 75	Job Size, 6 1/4 x 1 1/4 inches inside, each	2 25
Double Column, 6 1/4 x 2 3/8 inches inside, each	3 00	Job Size, 9 x 14 inches inside, each	2 75

Linotype Patent All-Brass Galley

The Linotype Patent All-Brass Galley is made expressly to furnish an efficient and quick method of handling linotype slugs. It is made in two styles: Style A, where slugs are used exclusively, and Style B, where type is used in connection with the slugs.

Linotype Patent All-Brass Galley

In Style A one side of the galley rims is made considerably lower than the other and the inside of the rims is tapered at the top, which allows of very rapid correction, as the slugs can be tipped endways and lifted out of the galley without interference from the sides. Style B is made with both sides of equal height and finished straight inside, thus effectually keeping the type on its feet. Both styles are locked at the bottom by a foot clamp, which slides over the rims and is tightened by pushing the lever to the left. Pins are set into the ends of the rims to keep the clamp from sliding off and being mislaid. Practically no lock-up is needed. It is strong and exceedingly compact, the complete galley being only one-half inch wider than the measure it is designed to hold. It is made of the best material with standard bottoms. Give width of column when ordering and send sample slug and mention whether Style A or B is wanted.

Prices of Linotype Patent All-Brass Gallies

Linotype Galley, 12 inches, 15 ems or under, Style A or B, each	\$1 50
Linotype Galley, 16 inches, 15 ems or under, Style A or B, each	1 75
Linotype Galley, 24 inches, 15 ems or under, Style A or B, each	2 00
For each em in width exceeding 15 ems, add to list price	05
Extra Foot Clamp, each	75

The above prices include foot clamp.

Milholland Linotype All-Brass Galley

The Milholland Linotype Galley has a lock-up device, which is simple, strong and cannot easily be removed. The Galley is strong and well made. In ordering give exact measure of columns.

Prices of Milholland Linotype All-Brass Gallies

8 inches long, any width not exceeding 15 ems	\$2 00
12 inches long, any width not exceeding 15 ems	2 00
16 inches long, any width not exceeding 15 ems	2 50
24 inches long, any width not exceeding 15 ems	3 00
24 inches long by 25 ems wide	3 50
For each em in width, exceeding 15 ems, add to list price	05

Special sizes made to order at proportionate prices.

Milholland Linotype All-Brass Galley

Brass Lined, Half Lined and Unlined Column Gallies

Inches Inside	Columns	Brass Lined	Half Lined	Brass Bottom	Inches Inside	Columns	Brass Lined	Half Lined	Brass Bottom
3 3/4 x 23 1/4	Single	\$2 00	\$1 75	\$1 50	10 x 16	Job Size	\$3 00	\$2 75	\$2 50
5 x 23 1/4	Medium	2 25	2 00	1 75	12 x 18	Job Size	3 75	3 50	3 00
6 1/4 x 23 1/4	Double	2 50	2 25	2 00	14 x 21	Job Size	4 50	4 00	3 50
8 1/4 x 23 1/4	Triple	3 25	3 00	2 75	15 x 22	Job Size	5 00	4 50	4 00
7 1/2 x 23 1/4	Extra Double	2 75	2 50	2 25	18 x 25	Job Size	6 00	5 50	5 00
6 x 10	Job Size	1 50	1 40	1 25	1 1/2 x 30	Mailing	1 50	1 00	75
8 1/2 x 13	Job Size	2 00	1 90	1 75	6 1/2 x 22 1/4	Mailing	3 00	2 75	2 50
9 x 14	Job Size	2 50	2 25	2 00	7 1/2 x 22 1/4	Mailing	3 25	3 00	2 75

Lincoln Patent All-Brass Galley

The Lincoln Patent All-Brass Galley is generally recognized as the standard among type-holding, self-locking galleys. It has the advantage of insuring a rapid and safe handling of movable type. It has a strongly riveted bottom of standard thickness, and the stationary side and head are strongly riveted together at the corner. The depressible rim is made of extra heavy five-sixteenths inch stock and works on pivots set into the head rim, foot and at regular intervals along the bottom. While the matter is being dumped, this depressible rim is dropped, allowing free access to the galley.

Lincoln Patent All-Brass Galley

When the galley is ready to prove the rim is brought up against the side of the type and fastened by a spring bolt which slips into a corresponding socket in the head rim and is held and tightened. All this is done very quickly. Corrections are made easily. The galley is only three-quarters of an inch wider than the inside measurement and takes up very little room. The Lincoln All-Brass Galley is made to order only.

Prices of Lincoln Patent All-Brass Gallies

12 inches long, any width, not exceeding 15 ems pica	\$2 00
16 inches long, any width, not exceeding 15 ems pica	2 50
24 inches long, any width, not exceeding 15 ems pica	3 00
24 inches long, by 25 ems pica wide	3 50
Extra Foot Clamps, each	50
For each additional pica em in width exceeding 15 ems, add to the list price	05

The above prices include Foot Clamp. In ordering it is necessary to give exact width of type matter for which galleys are required.

Adzit Galley Lock

This is a simple, serviceable device for locking linotype slugs or type in Plate Zinc, Steel Gallies, or galleys of similar construction. No side lock is necessary for linotype slugs; the lock holds the matter firmly on the side of the galley and is released on a simple pressure. It is well finished and made of steel.

Price for Single Column, each	\$0 15; per dozen	\$1 50
Price for Double Column, each	20; per dozen	2 00

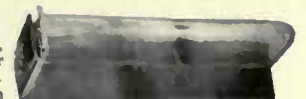

Adzit Galley Lock

The Hill & Webb Galley Lock

The Hill & Webb Galley Lock is one of the most efficient and yet the simplest galley locks made. It is constructed of flexible steel, and owing to its unique shape, it automatically adjusts itself to widths varying from three-eighths to two inches, and in every case gives a firm and safe lock-up. Its adaptability enables it to be used with either straight or beveled side sticks.

Price of Hill & Webb Galley Lock, per dozen	\$2 00
---	--------

Hill & Webb Galley Lock

Pressed Brass, Bright Steel and Galvanized Steel Galleys

The Pressed Brass Galley is made from one piece of heavy brass of standard gauge, pressed into shape with an extended rim which gives great rigidity and strength. An absolutely durable and dependable galley at a remarkably low price. It is sold at prices averaging one-third less than the regular all-brass galley. The Bright Steel and Galvanized Steel Galleys are sold at prices averaging one-third less than the regular galleys. They are made of heavy standard gauge steel, just as strong as possible. The galvanized steel galley is not smoothly finished as the steel, as the surface is galvanized to prevent rusting. It also is pressed into shape with extended rims which gives great rigidity and strength. They are durable and dependable galleys at a very low price.

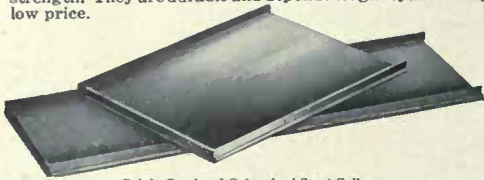

Bright Steel and Galvanized Steel Galleys

List Prices of Pressed Brass Galley

Size Galley	Less than 100	100 or over	250 or over	500 or over
2½ x 23¼ inches . . .	\$1 35	\$1 25	\$1 15	\$1 05
3½ x 23¼ inches . . .	1 50	1 40	1 30	1 20
6¼ x 23¼ inches . . .	2 00	1 90	1 80	1 70
8½ x 23¼ inches . . .	2 60	2 50	2 40	2 30
6 x 10 inches . . .	1 60	1 50	1 40	1 30
8¼ x 13 inches . . .	1 90	1 80	1 70	1 60
10 x 16 inches . . .	2 60	2 50	2 40	2 30
12 x 18 inches . . .	3 00	2 90	2 80	2 70
MAILING				
3½ x 23¼ inches . . .	1 90	1 80	1 70	1 60
6¼ x 23¼ inches . . .	2 40	2 30	2 20	2 10

List Prices of Pressed Steel and Galvanized Steel Galleys

Size Galley	Less than 100	100 or over	250 or over	500 or over
2½ x 23¼ inches . . .	\$0 40	\$0 38	\$0 36	\$0 34
3½ x 23¼ inches . . .	46	44	42	40
6¼ x 23¼ inches . . .	48	46	44	42
8½ x 23¼ inches . . .	70	68	66	64
6 x 10 inches . . .	40	38	36	34
8¼ x 13 inches . . .	46	44	42	40
10 x 16 inches . . .	66	64	62	60
12 x 18 inches . . .	72	70	68	66
MAILING				
2½ x 23¼ inches . . .	45	44	42	40
3½ x 23¼ inches . . .	48	46	44	42
6¼ x 23¼ inches . . .	50	48	46	44
8½ x 23¼ inches . . .	72	70	68	66

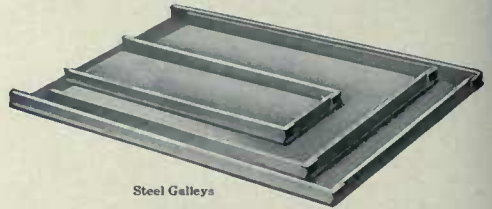

Steel Galleys

Automatic Galley Lock

The above are equipped with Automatic Galley Locks, absolutely positive and reliable, at a price of 10 cents each extra. Galley Locks furnished only when specified in order.

Plate Zinc Galleys

A low price galley of very superior construction is offered in the Plate Zinc Galley. Specially prepared material and the construction of machinery capable of giving the best results have overcome great difficulties. Compressed double-rolled plate zinc is used, the sides are as nearly square and true as possible, ends; this gives strength, accuracy and rigidity. The finish is equal to the higher priced galleys, the surface being smooth, even and free from defects. For storage galleys and for all purposes where a large quantity of matter is kept standing, this Plate Zinc Galley will meet all requirements.

Plate Zinc Galleys

List Prices and Dimensions of Plate Zinc Galleys

NEWSPAPER GALLEYS	Less than 100	100 to 250	250 to 500	500 or over
Single Column—3½ x 23¼	\$0 75	\$0 70	\$0 65	\$0 60
Single Column—½ length—3½ x 11¼	60	55	50	45
Double Column—6¼ x 23¼	1 00	95	90	85
Triple Column—8½ x 23¼	1 30	1 25	1 20	1 15
JOB GALLEYS				
6x10 inches, inside	80	75	70	65
8¼x13 inches, inside	95	90	85	80
10x16 inches, inside	1 30	1 25	1 20	1 15
Mailing, closed ends, single col., 3½ x 22½	95	90	85	80
Mailing, closed ends, double col., 6¼ x 22½	1 20	1 15	1 10	1 05

Riveted Zinc Galleys

These Zinc Galleys are designed for general use where it is wished to keep forms in galleys while taking proofs and making corrections. Double compressed plate zinc, hard and smooth, free from scales and other defects is used, thus presenting the even surface essential to proof taking. The sides and end are attached to the bottom in a manner insuring an absolutely square, true corner. To make the galleys unusually stiff and rigid, the sides are channel shaped. These afford a substantial hold for the fingers in lifting. The galley is made in all sizes.

List Prices and Dimensions of Riveted Zinc Galleys

GALLEYS	Size	Riveted Zinc	Riveted Brass
Single Column, each	3½ x 23¼	\$1 10	\$2 20
Single Column, half length, each	3½ x 11¼	90	1 80
Double Column, each	6¼ x 23¼	1 40	2 80
Triple Column, each	8½ x 23¼	1 70	3 30
Job, each	6x10	1 10	2 10
Job, each	8¼x13	1 30	2 45
Job, each	10x16	1 60	3 25
Double Col. Mailing (with closed ends) each	6¼ x 22½	1 60	3 30

Special Sizes Furnished at Proportionate Prices. Write for Liberal Discount on Quantity Orders.

Mailing Galley

Riveted Zinc Galley

Mailing Galleys

	10 Ems	13 Ems	14 Ems
McFarrich Mailing Galley, all zinc, 30 inches long	\$0 80	. . .	\$1 00
Mercantile Mailing Galley, all zinc, 30 inches long	66	. . .	80
Mustang Mailing Galley, zinc	50
Mustang Mailing Galley, brass bottom	\$0 75

Mercantile Addressing Machine Galleys

Mercantile Galleys are made to work with the Mercantile Addressing Machine, as shown on page 1188 of this catalogue. These Galleys are well constructed and will give excellent satisfaction. They are made by the manufacturers of the Mercantile Addressing Machine, which in itself ought to be a sufficient recommendation. The Mercantile Quoin is also intended to be used with these Galleys. The Mercantile Galley is furnished with Screw Locks unless otherwise specified. If you prefer the Quoin Lock kindly so mention in your order.

Prices of Mercantile Addressing Machine Galleys

Mercantile Addressing Galley, 10 ems, each	\$0 66	Mercantile Addressing Galley, 18 ems, each	\$0 95
Mercantile Addressing Galley, 14 ems, each	80	Mercantile Addressing Galley, 20 ems, each	1 08
Mercantile Addressing Galley, 16 ems, each	88	Mercantile Addressing Galley, 30 ems, each	1 40
Mercantile Steel Bell Slugs, per dozen: 10 ems . \$0 30	14 ems . \$0 40	16 ems . \$0 50	18 ems . \$0 55
Mercantile Quoins, per dozen	\$0 50	20 ems . \$0 60	30 ems . \$0 70
		Mercantile Quoin Keys, each	50

The Orro Embosser

The printer who does job work ought certainly to do embossing. If he does not his presses are not giving him full service and he is missing the profits of one of the easiest and most attractive lines of work ever brought within his reach.

It is a very simple matter to emboss on any job press, large or small, regardless of make, with the aid of the Orro Embosser. No make-ready required and no extra impression. This handy device fastens to the tympan paper and holds the die and counter die (or "force") in a sort of hinge, into which the paper or card passes naturally when the press is fed in the usual way. The device can be put on in a moment and anyone who can operate a press can do expert work with it.

In embossing with the Orro the make-ready or "force" is prepared on a powerful screw press in the factory at the time the die is made. The material of which it is composed, slightly softened by heat, is put under tremendous pressure and forced into every depression of the die. When the "force" is in use the stock to be embossed is pressed into every part of the die with equal pressure (even at the deepest points) before the flat surfaces of the die and force meet. This is the reason why perfect embossing is produced with the Orro without risk of injury to the smallest press made. Dies are interchangeable. Complete change of design can be made in one minute.

Dies of any design can be made for the Orro, not exceeding two and one-quarter inches long by one inch wide, and a special designing department is maintained to work out customers' ideas and to make drawings from their sketches, or to originate new designs as needed. This department is continually preparing designs of various subjects suitable for all-around use in general job printing, from which dies are made and carried in stock in what is known as the "Library of Orro Dies." These dies are always ready for immediate shipment and are furnished at very low prices. Complete sets of samples of the designs are at the disposal of owners of the Orro Embosser.

The Orro Embosser means more in the printing world than simply another article to be sold at a little profit; it brings in a new element which makes for quality and better work and tends to uplift printing standards.

It has hundreds of uses, among which are: Covers for booklets, catalogues and price lists, folders, announcements, circulars, notices, letter and note paper, envelopes, bill-heads, blotters, show cards, calendars, photograph-mounts, business cards, bank statements, certificates, invitations, programmes, score cards, private mailing cards, souvenirs, holiday greetings, menu cards, wine lists, ball tickets, orders of dancing, society and club printing, imitation steel die stamping and for embellishing anything made of paper or card with an embossed crest, monogram, trade mark or any sort of design. Anything can be embossed within two inches of the edge.

The embossing may be done in one color or several, with or without printing on top of color or gold. The use of the Orro Embosser means more profit on each job; getting new trade and holding your own; more new trade and greater profits.

The Orro die is two and one-quarter inches long by one inch wide.

Dies fit perfectly when their arrows point in the same direction

Complete sets of samples of the designs are at the disposal of owners of the Orro Embosser.

The Orro Embosser means more in the printing world than simply another article to be sold at a little profit; it brings in a new element which makes for quality and better work and tends to uplift printing standards.

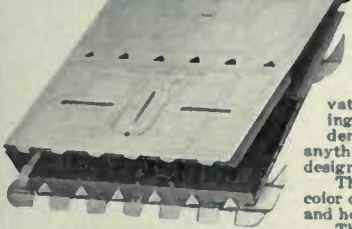

The Orro Embosser

A Complete Orro Embossing Outfit

Price, including one die and force, printing plate, template and two iron blocks, the extra block for use in a "standing" form	\$20 00
Dies, including the "force" or make-ready and a registering printing plate, each	3 50
Dies, from your own design cost according to the nature of copy submitted. Minimum	5 00
Stock Dies may be exchanged at any time upon payment of the exchange fee of	2 50

Prices of Orro Embosser and Dies

Card Cutters

For the particular printer, who desires to cut his own cards, our line of card cutters will certainly be of interest. It is the best line manufactured. The tables are made of well seasoned kiln dried cherry, stained and varnished. Some of the tables are divided into half-inch squares by lines cut into the wood, and filled with enamel. The joint prevents buckling or dragging of the paper. The rule is adjustable. The blades are made of tempered steel. These Card Cutters are essential in every printing office. Should those listed not fully meet requirements, details of others will be furnished.

THE PREMIUM—For the rapid cutting of cards and sheets the Premium is especially adapted. A sheet of any length can be cut and slipped along without leaving the guide rule.

12-inch blade. Price \$10 00

THE POPULAR—The ruled table is a leading feature of the Popular. It provides a cutting guide at any point on the board. This trimmer is large enough for all ordinary studio work.

The Popular Card Cutter

15-inch blade. Price \$7 25

THE STUDIO—This is as perfect a little machine as the most improved method can produce, and is adapted for the use of the amateur and semi-professional photographer.

The Studio Card Cutter

10-inch blade. Price \$3 00

The Premium Card Cutter

THE MANUFACTURER'S—The highest attainment in cutters for heavy work in print shops or studios. Has adjustable gauge and automatic binder, which holds the work in place.

The Manufacturer's Card Cutter

24-inch blade. Price \$30 00

THE NATIONAL—This is the latest product in the line of Trimmers and has an eighteen-inch blade thus meeting every requirement of the professional studio. It has adjustable joint and the table is ruled in half-inch squares.

The National Card Cutter

18-inch blade. Price \$10 00

Improved Hempel Quoins

The Hempel Quoins have been tested by time and approved by those who use them. The latest improved design fulfils every requirement.

List Prices of Improved Hempel Quoins

No. 1, small, per dozen	\$2 50
No. 2, large, per dozen	3 00
Keys for either size, each	50

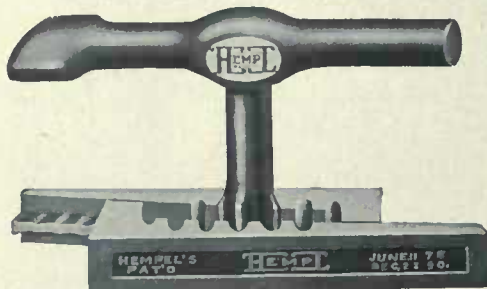

Improved Hempel Quoin

The Monarch Quoins

The New Monarch Quoin retains all the desirable features of other quoins with the added advantage of a self-locking device, consisting of a small spring inserted through the thick end. The purpose of this spring is, when the quoin is in position to force the center rib of one part against the teeth in the end of the other half and thus securely lock the quoin and prevent its slipping. It is simple, but effective, ensuring permanent lockup when it is essential.

The Monarch Quoin

List Prices of Monarch Quoins

No. 1, small, per dozen	\$2 50	No. 2, large, per dozen	\$3 00
-------------------------	--------	-------------------------	--------

Challenge Hempel Quoins

These have rounded ends, so do not scratch or injure the imposing stone or press bed. The beveled heels and points enable one to place two quoins wherever one will go. The Challenge Hempel Quoin Keys are made of the best cast steel, accurately cut, durable and satisfactory.

Challenge Hempel Quoin

Prices of Challenge Hempel Quoins

No. 1, small, per dozen	\$1 00
No. 1, small, per gross	10 00
No. 2, large, per dozen	1 50
No. 2, large, per gross	15 00
Keys for either size, plain (Style C) each	50
Keys for either size, nickel plated (Style C) each	75

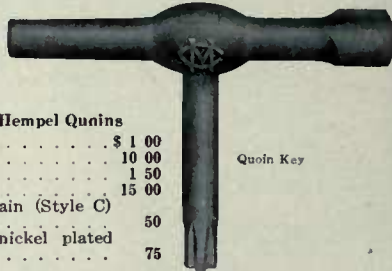

Quoin Key

Favorite Quoins

The Favorite Quoins have been very popular for many years. They have always been regarded as the best on the market and deservedly so.

Prices of Favorite Quoins

No. 1 size, per dozen	\$1 00
No. 1 size, per gross	10 00
No. 2 size, per dozen	1 50
No. 2 size, per gross	15 00

Favorite Quoin

Register Quoins

Where perfect register is desired these Register Quoins are intended for use in forms of mounted plates. The quoins are placed on all four sides of each page, as illustrated, so that any page may be moved independently in any desired direction without interfering with the other pages. The quoins permit of very narrow margins. They are made in two sizes: In No. 1 margins can be regulated from sixteen to twenty-four points. In No. 2 the margin adjustment is from thirty-six to forty-eight points.

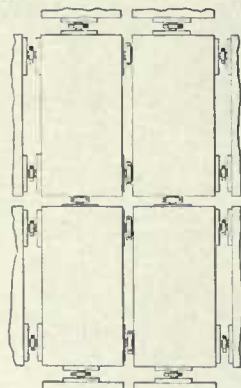

Register Quoins in Use.

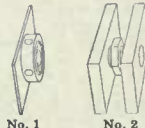

No. 1, per dozen	\$2 00
No. 2, per dozen	2 00
Key for either style	20

Wickersham Quoins

The Wickersham Quoin is a very handy device for locking up forms with cramped margins, or where there is not sufficient room for quoins of the Hempel pattern. The Wickersham has a direct spread and will not slip or slide and "squeeze" pages. It is especially excellent for locking up patent blocks or electrotyped pages, whether made up in small or large forms. In printing this catalogue there have been many occasions when it would have been next to impossible to "lock-up" some of the forms, especially those requiring a very close register, without the Wickersham Quoins. The No. 1 is five-eighths inch wide; the No. 2 is three-quarters inch wide; expanding fourteen points.

Wickersham Quoin and Key

Wickersham Quoins, Nos. 1 or 2, per dozen	\$2 50
Wickersham Regular Key, each	50

The Wickersham Key fits all Wickersham Quoins, all Morton Lock-ups and all Stephens Expansion Locks.

New Star Adjustable Lock-Up

This device registers mounted plates with precision and the greatest accuracy in a few minutes without disturbing other matter in the form. In color or book printing, where absolute certainty and exactness of register is of the utmost importance, the use of this appliance assures accuracy without the possibility of failure. It consists of a rigid and accurately machined metallic corner piece, in which are mounted two adjusting screws, one at each side of the angle. These are designed to perform the same function for mounted plates that is accomplished by the well-known register hooks in use with "patent" blocks. Four corners comprise one set, and it requires one set to register a color plate.

Price, per set of four corner hooks, complete \$4 00

New Star Adjustable Lock-Up

Midget Safety Quoins

The Midget Safety Quoin is quickly locked by a tap of the mallet. It occupies no more space in length when locked than when open. It can be used in a space 18 points wide by 120 points long, either inside or outside of form. It is absolutely safe, as when locked it rests against its corresponding flat surface, and the harder the surface it bears against the better.

Price, Midget Safety Quoin, per doz., with key	\$2 00
Extra Keys for Midget Quoins, each	25

Midget Safety Quoin

Right Angle Pressman's Quoin Key

The Right Angle Pressman's Quoin Keys fit Hempel Quoins of any make. They are made of tool steel, each tooth being cut and not drop forged. They are especially constructed for locking or unlocking a form under the cylinder without taking the chase from the bed of the press. The lever is long, giving ample power and a long reach.

Right Angle Pressman's Quoin Key

Prices of Right Angle Pressman's Quoin Keys

Right Angle Pressman's Quoin Key, plain, No. 1 and No. 2, each, \$0 75
Right Angle Pressman's Quoin Key, nickeled, No. 1 and No. 2, each, 90

Pressman's Combination Quoin Key

The Pressman's Combination Quoin Key is made of tool steel, seven and one-half inches long. One end is accurately cut to fit a No. 1 Hempel Quoin and the other is drop forged to fit a No. 2 Quoin. One inch of each end of the key is bent towards the same side of the stem at an angle of 107 degrees, raising the disengaged end one and one-half inches from the form. The pressman is thus enabled to reach under the cylinder and tighten or loosen quoins without in any way endangering the matter in the form, or bruising or rolling his knuckles. The shape of the end gives a firm, convenient hold on the key, while the length gives ample power. This key will be found to be very convenient and useful in the pressroom.

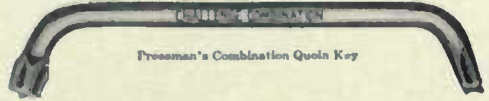

Pressman's Combination Quoin Key

Prices of Pressman's Combination Quoin Key

Pressman's Combination Quoin Key, polished tool steel, each \$1 00
Pressman's Combination Quoin Key, nickeled tool steel, each 1 15

Wickersham Pressman's Quoin Key

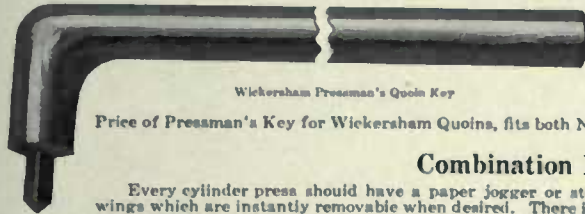

Wickersham Pressman's Quoin Key

The Wickersham Pressman's Quoin Key, as its name implies, is also intended for use in locking and unlocking forms while on the press. It is decidedly a strong and well-made key and ought to last a long time. It fits both the No. 1 and No. 2 Wickersham Quoins and in offices where these quoins are used this key is just as essential as the Combination or Right Angle Keys for Hempel pattern quoins.

Price of Pressman's Key for Wickersham Quoins, fits both Nos. 1 and 2, plain each \$0 60

Combination Paper Jogger

Every cylinder press should have a paper jogger or straightener. The Combination Paper Jogger is made with wings which are instantly removable when desired. There is no projecting rod on the front side to tear clothes. This of itself is worth the price of a jogger. It has patent attachable wings for small joggers, by which letterheads etc., can be evened up. These are made to go on inside of others, and are hung with wire over the main wing, or evening bar. When specified in the order these are included free with small joggers. For sizes larger than twenty-four by thirty-six an extra price of fifty cents is charged.

Prices of Combination Paper Jogger

Hart Combination Jogger, 24x36 . . . \$15 00 Hart Combination Jogger, 36x48 . . \$18 00 Hart Combination Jogger, larger \$20 00

Press Points and Wrench

These points are screwed in as far as the cross bar with the wrench furnished, when they will stand the right height. If a larger hole in the paper is desired, screw the point out. This plan is far superior to the old method of driving a nail or wire into the wood furniture so as to make holes into the sheet.

HALF SIZE.

Press Point and Wrench

FULL SIZE.

Prices of Press Points and Wrenches

Points, per dozen \$0 75 Wrench \$0 75

Adjustable Ball and Socket Drop Hangers

These hangers may be obtained either single or double braced. They all have machine-finished bases and bearings, machine-reamed and faced.

Prices on application

Shafting

All shafting is cold rolled and turned, straightened and polished. The diameters run from fifteen-sixteenths of an inch to one and fifteenth-sixteenths inches, and the weight per foot varies from 2.35 lbs. to 10.03 lbs. It is sold by the pound or by the foot, and detailed prices will be gladly furnished on application.

Iron Pulleys

Iron pulleys are sold either solid or split and the diameters range from six inches to thirty-six inches, with widths of faces from three inches to six inches. We shall be happy to furnish list prices when desired.

Wood-Split Pulleys

Wood-split Pulleys are furnished in diameters ranging from four inches to twenty-eight inches, and with widths of face from three inches to twelve inches. Orders can be filled promptly. Quotations will be gladly furnished for any size pulley on receipt of inquiry giving dimensions required.

Overhead Fixtures

Include two hangers, two collars and set-screws, countershaft, two cone pulleys and driving pulley. In ordering Overhead Fixtures always give diameter and speed of line-shaft. Widths of belts given for the presses are those we recommend. It is possible to run ten by fifteen on a one and one-half inch belt or fourteen by twenty-two on a two inch belt. We strongly recommend fixtures Nos. 19 and 23 for heavy Universal Presses.

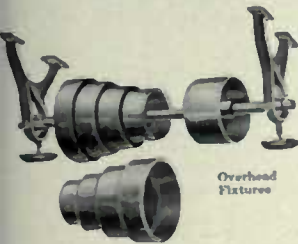

Overhead Fixture

List Prices, Dimensions and Style of Overhead Fixtures

STYLE	Speeds	Diameter of Cones	Width of Belt	Diameter of Driving Pulley	FOR PRESSES	Shipping Weight Pounds	List Price With Solid Cone	List Price With Split Cone
No. 11 Light	3	6 to 9	1½	8	8x12	135	\$15 00	\$16 50
No. 13 Light	4	7 to 10	1½	8	8x12	140	18 00	19 80
No. 15 Heavy	3	8 to 10	2	8	10x15-12x18	160	20 00	22 00
No. 19 Heavy	3	9 to 12	2½	12	14 x22	200	22 50	24 75
No. 22 Heavy	4	10 to 13	2½	12	14½x22	250	30 00	33 00
No. 23 Ex. Heavy	3	12 to 15	3½	16	Cylinder	400	40 00	44 00

Couplings and Collars

	1 3-18 inch	1 5-18 inch	1 7-18 inch	1 11-18 inch	1 15-18 inch
Ribbed Compression Couplings	\$3 65	\$3 65	\$4 20	\$4 30	\$7 40
Collars, safety set screw	80	90	1 00	1 20	1 30
Collars, plain set screw	55	55	60	70	80

Composing Sticks, Etc.

Rouse Job Stick

Depth	6-Inch	8-Inch	10-Inch	12-Inch	15-Inch	20-Inch
2 -inch . . .	\$1 75	\$2 00	\$2 25	\$2 50	\$3 00	\$3 75
2¼-inch . . .	1 85	2 10	2 35	2 60	3 10	3 85
2½-inch . . .	1 95	2 20	2 45	2 70		

Rouse Pica Stick

The only difference between this and the Rouse Stick is that this is without the six-point adjustment.

Depth	6-Inch	8-Inch	10-Inch	12-Inch	15-Inch	20-Inch
2 -inch . . .	\$1 25	\$1 50	\$1 75	\$2 00	\$2 50	\$3 25
2¼-inch . . .	1 35	1 60	1 85	2 10	2 60	3 35
2½-inch . . .	1 45	1 70	1 95	2 20	not made	
Plating . . .	25	30	35	40	50	50

Rouse Job Stick French Pattern

6-inch	\$1 65	Plating, extra	\$0 25
8-inch	1 90	Plating, extra	30
10-inch	2 15	Plating, extra	35

Improved Standard Job Stick

Depth	6-Inch	8-Inch	10-Inch	12-Inch	15-Inch	20-Inch
2 -inch . . .	\$1 75	\$2 00	\$2 25	\$2 50	\$3 00	\$3 75
2¼-inch . . .	1 85	2 10	2 35	2 60	3 10	3 85
2½-inch . . .	1 95	2 20	2 45	2 70		

Rouse, only . . . 15x2¼, \$3 10 20x2, \$3 75 20x2¼, \$3 85

Star Composing Stick
Steel, Nickel Plated.

Depth	6-Inch	8-Inch	10-Inch	12-Inch	15-Inch	18-Inch
2 -inch . . .	\$2 00	\$2 25	\$2 75	\$3 25	\$3 75	\$4 25
2¼-inch . . .	2 25	2 50	3 00	3 50	4 00	4 50

Brass.

Depth	6-Inch	8-Inch	10-Inch	12-Inch
2 -inch . . .	\$2 50	\$2 75	\$3 25	\$3 75
2¼-inch . . .	2 75	3 00	3 50	4 00

The New Wedge Star Stick

This stick is made in four lengths and two depths. Nickel plated or brass—the choice is left to the purchaser.

Length	2 inches deep	2¼ inches deep
6-inch . . .	Steel, \$2 00; Brass, \$2 50	Steel, \$2 25; Brass, \$2 75
8-inch . . .	Steel, 2 25; Brass, 2 75	Steel, 2 50; Brass, 3 00
10-inch . . .	Steel, 2 75; Brass, 3 25	Steel, 3 00; Brass, 3 50
12-inch . . .	Steel, 3 25; Brass, 3 75	Steel, 3 50; Brass, 4 00

The Grover Stick

6x2¼ in. . .	\$0 90
8x2¼ in. . .	1 00
10x2¼ in. . .	1 25
10½x2¼ in. . .	1 25
12 x2¼ in. . .	1 40
16 x2¼ in. . .	1 80

Extra clasps, 10 cents each; extra knees, 40 cents each.

Common Screw Stick

Screw	6-Inch	8-Inch	10-Inch	12-Inch	14-Inch	16-Inch	18-Inch	20-Inch
	\$0 75	\$0 80	\$1 00	\$1 15	\$1 30	\$1 45	\$1 60	\$1 75

The Buckeye Stick

6x2¼ in. . .	\$0 90
8x2¼ in. . .	1 00
10x2¼ in. . .	1 25
10½x2¼ in. . .	1 25
12 x2¼ in. . .	1 40
16 x2¼ in. . .	1 80

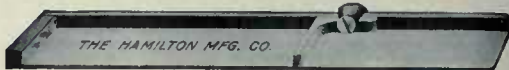

Wood Poster Stick

These have brass lined ends, iron knee and screw clamp; width inside two and one half inches. Made of cherry and fitted with japanned knee, polished knurl headed screw and japanned knee.

16-inch, \$1 00; weight .13 oz.	30-inch, \$1 35; weight .18 oz.
20-inch, 1 10; weight .15 oz.	36-inch, 1 50; weight .20 oz.
24-inch, 1 20; weight .16 oz.	42-inch, 1 80; weight .24 oz.

Yankee Job Stick

Depth	6-Inch	8-Inch	10-Inch	12-Inch	14-Inch	16-Inch	18-Inch	20-Inch
2 -inch . . .	\$0 70	\$0 80	\$0 95	\$1 10	\$1 30	\$1 45	\$1 50	\$1 75
2¼-inch . . .	75	80	1 00	1 15	1 30	1 45	1 60	1 75
2½-inch . . .	75	80	1 00	1 15	1 30	1 45	1 60	1 75

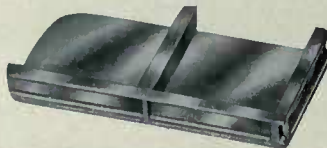

All Brass News Stick

Made of all brass and permanently set to 13 cms measure therefore not adjustable. Better appearance and more easily kept clean than iron or steel.

2¼-inches deep, net	\$0 80
2½-inches deep, net	90

Perfect News Stick No. 1

To make allowance for the inevitable compression in the lines of type in locking up the form the measure of this composing stick is made to a standard slightly larger than the point system.

Perfect News Stick No. 2

No. 1. Malleable iron, milled for 13 or 13½ ems pica measure, each . . . \$0 75
No. 2. Steel Riveted, for 13 or 13½ ems pica measure, each 80

New Star Line Measure

This is a most efficient, complete and handy tool, graduated to ems by halves. Its great merit is most convincingly shown by its practical use. A form being composed on the galley is easily measured on both edges, while the line gauge is in the same position for each edge. The right and left hand hook enables the user to compress the measure against the head of the galley with equal pressure as a test for a square, or for column lengths at either edge of the form. It will be found very useful for testing pages in locking up on the stone. These advantages are particularly noticeable in connection with forms set up of machine set matter, either alone or combined with type set matter. On the reverse side is the Pica Rule with standard inches, graduated to sixteenths.

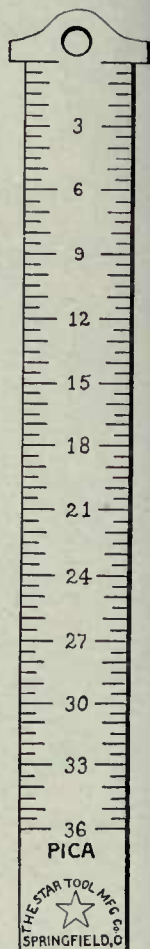

New Star Line Measure
Greatly Reduced

Description and Prices

	6-Inch	8½-Inch	12-Inch
Steel N. P.—Pica and Nonpareil	\$0 25	\$0 35	\$0 45
Steel N. P.—Pica, Nonpareil and Agate	30	40	50
Aluminum—Pica and Nonpareil	30	40	60
Aluminum—Pica, Nonpareil and Agate	35	45	65
Brass—Pica and Nonpareil	40	50	65
Brass—Pica, Nonpareil and Agate	50	60	75
German Silver—Pica and Nonpareil	60	70	90
German Silver—Pica, Nonp. and Agate	70	80	1 00

Prices of Pica and Sixteenths same as Pica and Agate.

Boxwood Triangular Type Measure

The Boxwood Triangular Type Measures are very accurately and sharply cut, and made of the best grade of thoroughly seasoned boxwood. The graduations are guaranteed accurate. Each side of the triangle is fluted, thus enabling the rule to be easily and steadily handled. Will measure all sizes from 5 1/4 to 9 points, and all multiples of 5 point.

Boxwood Triangular Type Measure

List Price of Boxwood Triangular Type Measure, 9 inches long . . . \$1 50
List Price of Boxwood Triangular Type Measure, 18 inches long . . . \$ 00

The Lincoln Type Measure

The Lincoln Type Measure is a steel tape, twenty-four inches scale, agate to pica measure, in a German silver case. May be easily carried in the vest pocket.

List Price of Lincoln Type Measure, each \$2 00

Lincoln Type Measure

American Square Boxwood Type Measures

The American Square Boxwood Type Measures are made of hard wood, three-quarters of an inch square, twelve inches long, with brass edges. They are graduated in inches, and to 5/4, 6, 7, 8, 9, 10, 11 and 12 points.

They also have the advertising agate scale of fourteen lines to the inch.

American Square Boxwood Type Measure

List Price of American Square Boxwood Type Measure, each \$0 30

Steel Composing Rules

The Perfection Set contains forty spring tempered steel composing rules, numbered 4 to 45 picas, including half-em measures below 10 picas, are fitted in a handsome case strongly made of polished oak, plush lined and nicely finished. List price . . . \$3 50

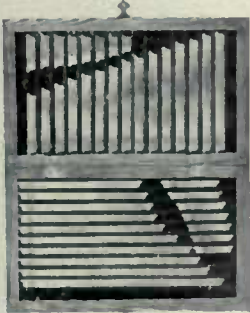

Perfection Rule Set

Steel Make-up Rule

in the vest pocket. It has patent clasp and contains twelve steel composing rules. Sizes, 10, 12, 13, 14, 15, 16, 18, 21, 24, 26 1/2, 28 and 30 ems pica. List price \$1 50

Steel Composing Rule

Leather Pocket Rule Case

The Leather Pocket Rule Case is well made of strong brown leather, and compositors will find it very convenient for carrying. It contains twelve steel composing rules. Sizes, 10, 12, 13, 14, 15, 16, 18, 21, 24, 26 1/2, 28 and 30 ems pica. List price \$1 50

These Steel Composing and Make-up Rules are made from the finest quality tempered steel, highly finished. Sizes and prices:

4 to 15 ems . . . \$0 15	31 to 35 ems . . . \$0 35	51 to 55 ems . . . \$0 55
16 to 20 ems . . . 20	36 to 40 ems . . . 40	56 to 60 ems . . . 60
21 to 25 ems . . . 25	41 to 45 ems . . . 45	
26 to 30 ems . . . 30	46 to 50 ems . . . 50	

Extra thin Composing Rule (10-to-pica) 13 ems 15

Ink Spade

A very useful little accessory for the pressroom is the ink spade. It is made of steel, heavily nickel plated and may be used for a variety of purposes—cleaning out ink keg, ink can or fountain, mixing ink, or scraping an ink disc or plate. In mixing ink it will not discolor the daintiest tint.

Ink Spade

Price, each \$0 60
When sent by mail 72

Ink Knives

Ink Knife

Style B, 6-inch . . . \$0 60 Style B, 8-inch . . . \$1 00
Style B, 10-inch . . . \$1 60

Square End Pallet

Square End Pallet

Pallet, Style B, 6-inch \$0 60
Pallet, Style B, 8-inch 1 00
Pallet, Style B, 10-inch 1 60
Pallet, Style B, 12-inch 2 00

Round or Square End Spatulas

Spatula, Style A, 6-inch \$0 50
Spatula, Style A, 8-inch 70
Spatula, Style A, 10-inch 1 00
Spatula, Style A, 12-inch 1 65

Round End Spatula

Pressman's Knife

Pressman's Knife

The ideal Pressman's Knife is covered with a wood handle, which can be cut away as the knife becomes worn.
Pressman's Knife, each \$0 50

Overlay Knife

These Overlay Knives are finely tempered and polished. Each is ground sharp.

Overlay Knife

Overlay Knife, in leather case \$0 60

Hook Gauge Pin

This Pin is adjustable. The hook point should be inserted one-half inch below the feed line and drawn forward. The gauge point must be dropped at the feed line and lifted to get register.

Price, per dozen \$0 25

Single Prong Gauge Pin

This Pin supports itself in an upright position. The point should be inserted at the feed line and the prong run under the tympan to the shoulder or gauge.

Price, per dozen \$0 25

Two Prong Gauge Pin

This Pin has a double point support with span between. Both points should be inserted on the feed line and the prongs run clear in.

Price, per dozen \$0 25

Golden Steel Gauge Pins

In order to obtain the greatest advantage in the adjustability of these Gauge Pins the prong should be inserted one-quarter of an inch below the line of feed. The prong, when in the paper with the point brought up through, acts as a sliding bar by which the Gauge Pin is moved backward and forward. Not until the Gauge Pin is in the exact position for feeding are the teeth forced in. All that is needed to stick the prong through is a single sheet of good strong paper. For the general run of job work and in order for the teeth to get a full hold, a tympan, padded with a half dozen hard sheets and a hard cardboard is very suitable.

No. 2

No. 6

Price, either size, not assorted, per dozen \$0 40

Original Steel Gauge Pin

This Pin was, as its name implies, the first of adjustable gauge pins. Its advantage lies in the gauge head being double thick and its construction such as to provide a broad, flat, even feeding surface. The Gauge corners are also rounded. It is simplicity itself in conception and a great favorite with many. A be used, but it is not necessary to stick the prong through more than the top sheet. When the point is run in about half an inch the point should be brought up through by pressing the finger over it and easing the teeth while moving along.

Original Steel Gauge Pin

No. 2

Price, in four sizes, either one size or assorted, per dozen . \$0 60

Spring Tongue Gauge Pin

This Pin is liked exceedingly well for all kinds of work because it has a tongue which may be bent up high, so as to receive the sheets more readily in feeding and being elastic will not break under pressure of blocks, leads, or quads in the form. The tongue is also of assistance in preventing sheets or small cards from sticking to the form. In fact the tongue improves the register. The Pin is treated the same as other styles having teeth adjustment, but its securing power is enhanced by the back supports. Any degree of margin, or none at all, is met by setting the Tongue, which may also be run between lines or in blank spaces.

Spring Tongue Gauge Pin

Short Tongue

Price, per set of three, with an extra long tongue with each pin \$0 40
Per dozen 1 20

Screw Adjusting Gauge Pin

The base of this Gauge Pin is fastened to the tympan by a stout prong and the Gauge is adjustable backward and forward on the base. It may be finely adjusted by simply turning the little knurled nut seen at the rear of the base. Its maximum adjustment is half an inch. Glue or wax may be applied to the open base if necessary. In attaching, the prong should be inserted a quarter of an inch below the feed line and pushed chock home, the Gauge being squared before bringing the prong up through. There are no teeth. Flat tongues are used, which are held in the head of the Gauge.

Price, set of three, including one dozen flat tongues . . \$1 00

Perfect Register Gauge

To obtain perfect register, especially in fine color work, is probably among the most trying and exacting of all the requirements of the printing press. The Perfect Register Gauge is especially designed for making very fine and quick adjustments, not only in starting, but in making changes in its position while running off the job. Some pressmen claim that adjustments can be made without stopping the press. The Gauge is fastened to the tympan by applying glue to the base. To obtain adjustment a slight turn of the disk, which moves the sliding part or gauge-head backward or forward a much slighter degree, is all that is necessary. The full extent of adjustment is one-eighth of an inch. To hold the base on a steel point, seen in the bottom view of Gauge, is inserted in the tympan. It is only necessary to secure the top sheet. In removing the Gauge it is best to tear it off from the rear.

Perfect Register Gauge

Bottom View of Gauge

Long Flat Tongue

Price of Gauge, per set of three, including one dozen flat tongues \$1 25
Flat tongues, long and short, per packet 25

Brass Gauge Pin

This is a tough Gauge Pin for tough work. May be used on any tympan. Both points are stuck in at the feed line and brought up through.

Sizes made 1, 2, 3, 6.
Price, per dozen . . \$0 40

Flexible Side Gauge Pin

This is a Gauge Pin, which enables one to apply both grippers without consideration of the position or safety of the side gauge. It can be used as a bottom gauge as well as a side gauge and is non-smashable. It has teeth and is adjusted in the usual manner. It will be found to possess lasting qualities.

Price, per dozen, with or without lips \$0 60

Extension Feed Guides

When it is desired to print on a sheet so large that it nearly covers the platen, the tympan gauges cannot be used. In such a case the Extension Feed Guides are fastened in the bale and by the use of the long and short guides, any point is reached between the two positions. The leg of the extension is furnished straight and should be bent around the lower edge of the bale to form a hook, by which they are easily drawn down and secured with the bale.

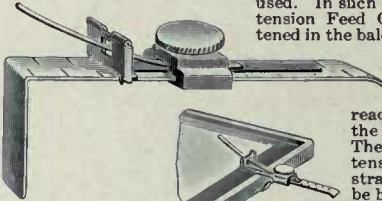

Price, including pair of short guides and long tongue, per pair \$1 00

Eccentric Stud Gauge

This Gauge is turned from a solid bar of metal and is provided with a fixed lip instead of an adjustable tongue. The face of the gauge is round instead of flat. It is made fast to the tympan by a knurled nut, which draws a circular plate against the under side of the tympan and binds the whole together. It may be attached from underneath or by inserting the circular plate from above. In thick tympana a slot should be made, so that the screw may move freely in it.

Eccentric Stud Gauge

Price, per set of three \$0 75

Iron Gauge Pin Drawer

Made of iron, screws on under the feed board of press table. Useful for gauge pins when not in use. Size 2½x3½x¼ in. Price each, including screw \$0 25 Postage 08

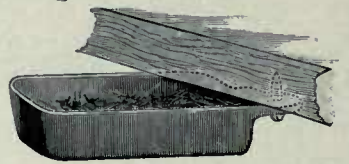

Solid Brass Gauge

This is a job press guide or gauge, made of solid brass. It is twelve point, and when glued to tympan acts as an effective guide. Price, per dozen \$0 50

Cylinder Side Guide

This device is secured to the feed board by the sharp point shown in the outline in cut, which is placed at the side of pillar, so that lateral adjustments may be obtained by simply turning the pillar to the desired position. The bendable brass tongue is adjustable in every direction. Price, each \$0 50

ers we keep a large assortment of the very best lines made.

Gauge Pins

Gauge Pins are probably more used today than ever before. They are really a necessity in most printing offices. They are inexpensive and save considerable time in make-ready. In order to meet the demands of our customers we keep a large assortment of the very best lines made.

Double Grip Gauge

A new method of attachment was developed in devising this Gauge. In fastening it there is no necessity to use teeth, prongs, glue or paste. Neither is it necessary to cut pieces out of or slit the tympan transversely. All that is required is to cut a slit through the top sheet straight from the feed line one inch in length. Into this slit the under plate is inserted sidewise up to the screw studs, and there fastened by the two nuts. Sufficient hold can be produced with the fingers for ordinary stock as it is secured at two points along the slit, but for cardboard the key should be used. One-quarter inch adjustment is obtained with the inch slit. If more is required it can be had by cutting the slit longer. A very powerful hold is obtained by the use of a manila top sheet. It does not injure packing, the tympan may be turned back or its use repeated. Sheets cannot be fed under the gauge-head. This is a very handy and useful device and is a gauge, not a pin. Price, set of three, including six extra tongues, per set . \$1 25

top sheet straight from the feed line one inch in length. Into this slit the under plate is inserted sidewise up to the screw studs, and there fastened by the two nuts. Sufficient hold can be produced with the fingers for ordinary stock as it is secured at two points along the slit, but for cardboard the key should be used. One-quarter inch adjustment is obtained with the inch slit. If more is required it can be had by cutting the slit longer. A very powerful hold is obtained by the use of a manila top sheet. It does not injure packing, the tympan may be turned back or its use repeated. Sheets cannot be fed under the gauge-head. This is a very handy and useful device and is a gauge, not a pin. Price, set of three, including six extra tongues, per set . \$1 25

Diagram showing slit

Key for Gauge

Price, set of three, including six extra tongues, per set . \$1 25

Megill Automatic Register Gauge

The highest class printing, whether in colors or in black, demands uniformity and this cannot be obtained without accurate register. The Automatic Register Gauge will not only produce absolutely perfect register but will increase the output and save stock. It will allow the press to be run at a higher rate of speed without the usual spoilage and use of the throw-off. The Automatic is instantly applicable to all sizes and makes of platen presses. No changes are required. On reference to the illustration it will be seen that the Gauge is complete in itself and, though operated by the gripper, has no connection with it and is free to be placed anywhere. The speed arm touches the gripper near the bottom end, having a lateral motion across it, always works easily and is adapted to any inclination of gripper or platen. All wearing parts are of hardened steel and the device is constructed on the interchangeable system. It takes less than a minute to attach, and the method of attachment is simple and reliable. The finest adjustment can be obtained and no parts are employed which are liable to disarrange during the run. The forward feet prevent the sheets from feeding under the setter-head. A tongue is unnecessary as the lip prevents the sheets from slipping up over the setter-head in feeding. The gripper is set so as to come down between the setter-head and toggle-joint when flat. All parts depress to twelve points. The speed arm is needed only when running. It is applied at the notch and runs easily to position. The pressure of the

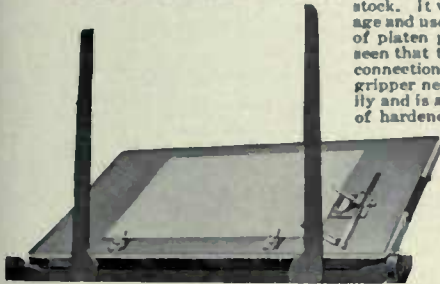

Fig. 1. Platen Open

gripper will not displace it. The illustrations show a twelve point setter-head.

Price, delivered \$4 80

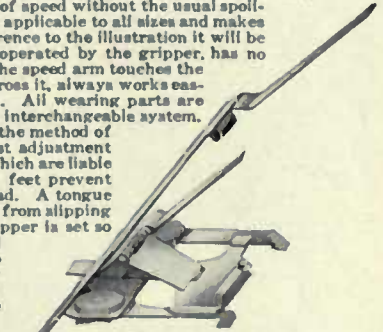
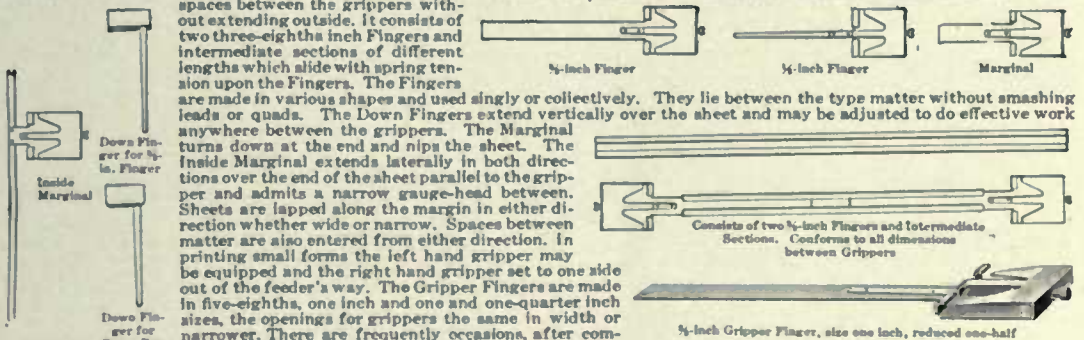

Fig. 3. Indicates Parts Referred to in Description

Gripper Cross-Bar and Gripper Fingers

These devices will do the work which has defied the ordinary grippers. They are designed for the platen press and can be quickly applied and adjusted, holding immovably. The Cross-bar is the first invention to completely cross the platen and conform to all spaces between the grippers without extending outside. It consists of two three-eighths inch Fingers and intermediate sections of different lengths which slide with spring tension upon the Fingers. The Fingers are made in various shapes and used singly or collectively. They lie between the type matter without smashing leads or quads. The Down Fingers extend vertically over the sheet and may be adjusted to do effective work anywhere between the grippers. The Marginal turns down at the end and nips the sheet. The Inside Marginal extends laterally in both directions over the end of the sheet parallel to the gripper and admits a narrow gauge-head between. Sheets are lapped along the margin in either direction whether wide or narrow. Spaces between matter are also entered from either direction. In printing small forms the left hand gripper may be equipped and the right hand gripper set to one side out of the feeder's way. The Gripper Fingers are made in five-eighths, one inch and one and one-quarter inch sizes, the openings for grippers the same in width or narrower. There are frequently occasions, after complicated type forms are put on the press, when the pressman is obliged to resort to make-shift methods in order to obtain the fine results he desires. Sometimes the forms may slur, or the stock will permit of very small margin. Often the stock curls and wrinkles, or will not lie flat. Frequently the sheets adhere to the form, or a variety of other difficulties may arise, all tending to obviate good work and causing loss of time. The prices of the Gripper Cross Bar and Gripper Fingers make it possible for a pressroom to own a complete complement of this useful device.

obliged to resort to make-shift methods in order to obtain the fine results he desires. Sometimes the forms may slur, or the stock will permit of very small margin. Often the stock curls and wrinkles, or will not lie flat. Frequently the sheets adhere to the form, or a variety of other difficulties may arise, all tending to obviate good work and causing loss of time. The prices of the Gripper Cross Bar and Gripper Fingers make it possible for a pressroom to own a complete complement of this useful device.

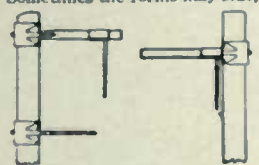

Cut at left shows right-hand gripper equipped with 3/8 Finger carrying a Down Finger. Also a 1/2 Finger. Cut at right shows left-hand gripper with 3/8 Finger carrying Down Finger set to very narrow margin, the side-angle to go below it.

Prices of Gripper Cross-Bars and Gripper Fingers

3/8-inch Gripper Finger, each	\$0 50
1/2-inch Gripper Finger, each	50
Marginal Finger, each	50
Down Finger for 3/8-inch Finger, each	25
Down Finger for Cross-Bar, each	25
Complete Cross-Bar for all size presses up to 10x15 1/2	50
Complete Cross-Bar for all size presses up to 12x19 1/2	75
Complete Cross-Bar for larger presses	2 25

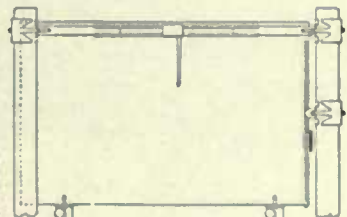

Cross-Bar with Down Finger Applied. Also an Inside Marginal Finger which admits a side gauge with a narrow head between it and the gripper.

Tweezers

No. 11 A Tweezer

No. 11 A, nickel plated. Price \$0 25

The No. 5 is the best Tweezer procurable at the price; has a file point, steel, nickel plated; 4 inches long. Price \$0 50

No. 5 Tweezer

No. 7 Tweezer

The Nos. 7 and 8 are the best Tweezers made; tempered steel, nickel plated, with file cut points and backs. No. 7, 4 inches long. Price \$0 75

This is the No. 8 Tweezer, 4 3/4 inches long. Price No. 8 Tweezer \$0 85

No. 8 Tweezer

Improved Locking Tweezer

The Improved Locking Tweezer cannot get out of order easily. Locks and unlocks automatically by holding the points up or down. Can be carried in the pocket with comfort and safety. Nickel plated. Price \$0 90

No. 3 Combination Bodkin and Tweezer. When not in use the bodkin folds into the tweezers. Pressure on the file cut brings the bodkin out readily and when extended it locks securely. Nickel plated. Price \$1 00

No. 3 Combination Bodkin and Tweezer

Bodkins

Steel Needle Bodkin

Steel Needle Bodkin with wooden handle. Price \$0 10

Marble Ink Slabs

These Marble Ink Slabs are made from the best grade of Vermont marble, especially finished for the purpose.

Marble Ink Slabs, 8x12 inches, each \$1 25
 Marble Ink Slabs, 12x18 inches, each 2 00
 Marble Ink Slabs, 18x24 inches, each 3 75

Saws

The Back Saw is one of the most essential articles for the composing room. It cuts wood or soft metal with the greatest of ease. Price \$1 25

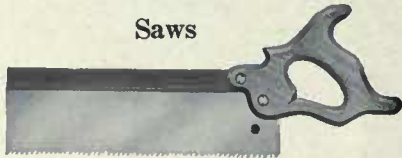

Back Saw

Miter Boxes

Miter Box

We have a Miter Box so strongly built that it cannot be broken. It is made of lumber that is built up of various layers with the grain crossed.

Unbreakable Miter Box, 13 1/2 inches wide, weight two pounds. Price \$0 50
 Unbreakable Miter Box, 8 inches wide, weight three and one-quarter pounds. Price 60
 Other sizes of Laminated Miter Boxes can be made to order. Prices furnished on application.

Leader Boxes

There are two types of practical Leader Boxes, the Hamilton and the May, both strong, well made and unexcelled in the purpose for which each is intended.

For the job man the Hamilton Box is probably the best, as it can be used anywhere about the office, carried to the job bank or used on a stone. For the type compositor the May Box is doubtless the best, as it does not cover the type boxes when in use and is placed in a certain position and kept there.

Hamilton Leader Box

May Leader Box

Prices

Hamilton Leader Box, size 5x8x1 3/4 inches, weight six ounces.
 Price, per dozen \$2 50
 Each 25

May's Patent Leader Box, size 4 1/2x6 1/2x1 1/2 inches, weight four ounces.
 List price, per dozen . . \$5 00
 Each 50

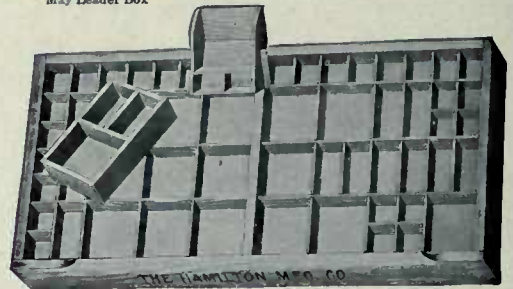

This illustration shows how the May Leader Box and the Hamilton Leader Box may be placed on a Case

Case Pulls

The No. 1 Case Pull is attached to all steel run and wood run cabinets and is a most convenient pull for all type cases.

No. 1 Case Pull

Price, with screws for attaching to case fronts, each . . \$0 05
 Price, with screws, in bulk, each 04

No. 2 Case Pull

For attachment to shallow cases and narrow drawers.
 Price, with screws, each \$0 04
 Price, with screws, in bulk, each 03

No. 3 Case Pull

This is a pull and label holder combined.
 Price, with screws, each \$0 05
 Price, with screws, in bulk, each 04

Bellows

Bellows

These Bellows are made exactly as illustrated and are correctly shaped; they are very strongly made of best selected materials. In the construction of these bellows, a reed has been placed inside which greatly assists inflation.

Small size Bellows, 8 inches, weight eighteen ounces.
 List Price \$1 00
 Large size Bellows, 10 inches, weight, twenty-three ounces.
 List price 1 25

Cylinder Bellows

The operation of "blowing out" dusty cases is far better controlled by the use of the Cylinder Bellows than with the ordinary old fashioned bellows. The former is more powerful.

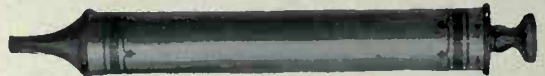

Cylinder Bellows

Small Cylinder Bellows. Price \$1 25
 Large Cylinder Bellows. Price 1 50

American Lettering Pallet

This Lettering Pallet is made of solid brass, substantially constructed, and handsomely finished. It is admitted to be one of the best pallets manufactured. It has capacity for a line four and one-half inches long. It is readily adjusted by two thumb screws, which center the line with one operation from either end. It is an indispensable tool for every bookbinder. The American Type Foundry Company makes the best and largest assortment of Brass Type, reproducing in brass many of its type designs that are most suitable for the purpose. A complete, modern and up-to-date specimen book of Brass Types, Ornaments and Borders will be furnished on application.

Price, American Lettering Pallet \$6 00

American Lettering Pallet

Triumph Eyelet Punch and Set

The punch that cuts the paper is separate from the eyelet set, so that paper cannot be injured by the latter while being punched. There is a guide to regulate the distance of eyelet from paper's edge.

Triumph Eyelet Punch and Set, including 1,000 eyelets \$2 25
XLT Eyelets, per box of 1,000 40

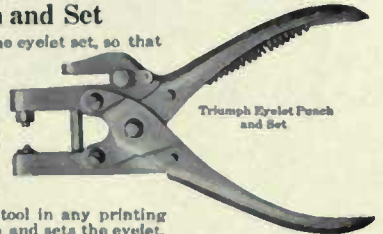

Triumph Eyelet Punch and Set

Combined Eyelet Punch and Set

This is a very useful tool in any printing office. It punches the hole and sets the eyelet. Takes only one size eyelet (No. 2 Skirt).

Price complete \$1 50
Eyelets, per box of 1,000 50
Eyelets, per box of 500 25

Combined Eyelet Punch and Set

The sizes of the punches and the dies correspond with the eyelets made. Order by number.

American Job Press Brake

Our Job Press Brake is a simple, durable and effective brake for Gordon and other platen presses. It is made entirely of cast iron in a workmanlike manner. Anyone can attach it in a very few minutes. One of the most important features of this Job Press Brake is that a belt may also be used on the fly wheel of the press without interfering in any way. The Job Press Brake stops the press instantly, thus often avoiding accidents and expensive repairs. It is a safeguard that should be placed on every job printing press. In addition to the list of regular sizes and prices given below, we can furnish special brakes at a slight advance in price for any press, if the following dimensions are given: the diameter of the fly wheel; the distance from the fly wheel to the floor and the distance from the center of the fly wheel to the front of machine.

Price of American Job Press Brake (in regular sizes) \$5 00

American Job Press Brake

Tape in Rolls

A good quality of tape is necessary in the press room and bindery. Cheap tape is dear at any price. There is scarcely anything more annoying than the breaking of a tape on the press, or on any other machine. This invariably happens when one is in a hurry. We have tested many makes of tapes and have concluded that the quality we offer is the best that has been made up to this date.

Tape in Rolls

Prices of Press Tape in Rolls of Thirty-Six Yards

Size	5 Rolls or less Per Roll	6 to 11 Rolls Per Roll	12 Rolls and over Per Roll	Size	5 Rolls or less Per Roll	6 to 11 Rolls Per Roll	12 Rolls and over Per Roll
3/4 inch	\$0 65	\$0 58	\$0 50	1 inch	\$1 50	\$1 30	\$1 15
1/2 inch	80	70	60	1 1/4 inch	1 75	1 55	1 35
3/8 inch	1 00	85	75	1 1/2 inch	1 60	1 60	1 40
5/8 inch	1 20	1 05	95	1 3/4 inch	2 10	1 85	1 60
1 inch	1 40	1 20	1 10	2 inch	3 00	2 65	2 35

Metallic Tape Couplers

This is a device for connecting the ends of tape on presses and folders, so that there will be no wear on the joined parts. This method is more durable than any other for securing the ends of tape. The Couplers prevent the tape from running crooked and throwing paper out of register.

They can be put on in a few seconds by means of parallel pliers made for this purpose. The Metallic Couplers are not made larger than one and one-eighth inches. If one and one-quarter-inch size is wanted, use two of the five-eighth-inch Couplers.

Parallel Pliers

Metallic Tape Couplers

Prices of Metallic Tape Couplers, per Box of Fifty

3/8 inch	\$1 10	1/2 inch	\$1 60
1/2 inch	1 10	1 inch	1 75
5/8 inch	1 25	1 1/4 inch	1 75
1 inch	1 50	1 1/2 inch	2 00

Steel Roller Supporters

For job presses these are among the best supporters yet devised. They only occupy one-quarter of an inch of the inside space of a chase; they ease the pressure of the rollers on the form, prevent over-inking and save rollers from cutting, as they are three-quarters of an inch wide on top. Being nickel plated they will not affect the daintiest ink.

List Prices and Dimensions of Steel Roller Supporters

	Per Pair
For 7x11 Chase	\$0 40
For 8x12 Chase	45
For 9x13 Chase	50
For 10x15 Chase	50
For 11x17 Chase	60
For 12x18 Chase	75
For 13x19 Chase	75
For 14x20 Chase	80
For 14 1/2 x 22 Chase	90

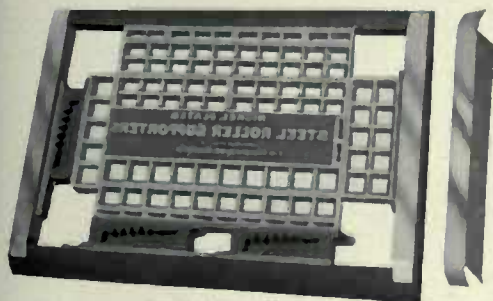

Steel Roller Supporters

The Superior Steel Tableting Press

Here is an improvement in the lasting qualities of a Tableting Press. While the old method of building this device mainly of wood was fairly satisfactory, a better way has been adopted. The Superior is constructed entirely of steel and iron and is as rigid and strong as it is really possible for human hands to make it. There will be no more warping or cracking when this improved line of Steel Tableting Presses comes into general use. The Superior Press has no clamps or screws to be operated and is very rapid and effective in operation. This apparatus has an iron brick and base plate, which forms the bottom of the box. The sheets are placed in the box, as shown in the illustration, and the iron brick placed on top of the pile. Then by taking the press by the handle and leg and placing it in a perpendicular position, and withdrawing it from under the base plate, the pile is left standing on the base plate all ready for the glue brush, as depicted in the cut. This press is a trifle more expensive than if made of wood, but will be found much more economical in the long run. Every printer needs one of these Steel Tableting Presses for his office equipment.

Superior Steel Tableting Press

Extra Cast Iron Bricks, weight about twenty-five pounds, each
Extra Base Plates, each

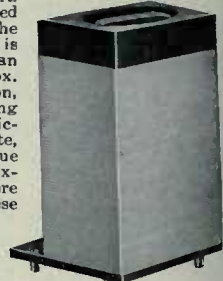

Sheets Ready for Gluing
Illustration showing the cast iron brick and base plate in position

List Price of Superior Steel Tableting Press

Superior Steel Tableting Press, complete with sheet steel box, cast iron brick and base plate, size 8x8x18 inches; capacity 6000 sheets \$8 50
Extra Cast Iron Bricks, weight about twenty-five pounds, each 2 75
Extra Base Plates, each 75

The Perfection Steel Tableting Press

Like the Superior, the Perfection Steel Tableting Press is made of steel and iron, with the same careful workmanship as is used in the manufacture of the higher priced apparatus. While the price is somewhat higher than for wooden presses, the lasting qualities are so much greater that it is bound to prove cheaper in the long run. The Perfection Steel Tableting Press is intended to straighten up and hold the sheets of paper while being glued. It is simple and convenient and will be found to be one of the best and handiest articles yet devised for the purpose. It will handle any number of sheets up to three thousand with equal ease. Is made sloping so that the paper will rest alone while being adjusted. The clamp is separate from the box and is quickly arranged to take various thicknesses. Any desired pressure may be obtained by turning the screw crank.

The advisability of equipping with the Perfection Steel Tableting Press will be apparent to the up-to-date printer. We supply them on short notice.

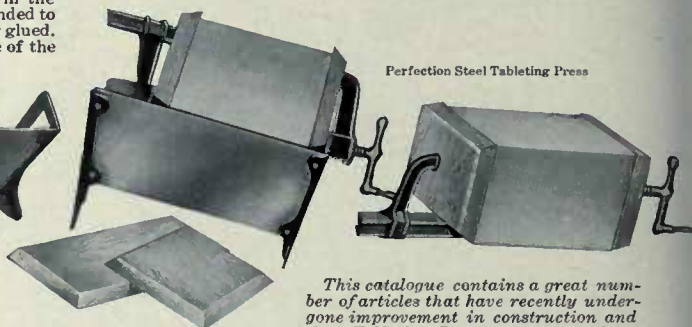

Perfection Steel Tableting Press

This catalogue contains a great number of articles that have recently undergone improvement in construction and these Tableting Presses are among them.

Prices of Perfection Steel Tableting Press and Clamps

Perfection Steel Tableting Press, sheet steel holder, complete with clamp and five boards \$5 00
Extra Clamp, with Five Boards 2 50
Extra Clamp, only 1 40

Cott's Tablet Holder and Clamp

Cott's Tablet Holder and Clamp is similar in construction to other tableting presses, except that it is made of wood and is more economical in price. It will hold any number of sheets up to three thousand and any size from two and one-half by two and one-half inches to eighteen and one-half by fourteen inches. The clamp is adjustable to the various thicknesses and any desired pressure can be obtained quickly and effectively.

List Prices of Cott's Tablet Holder and Clamp

Holder and Clamp, complete, set of Five Press Boards . . . \$3 50
Extra Set of Five Press Boards 1 60
Extra Clamp, without Press Boards 1 40

Liquid Padding Glue

This Liquid Padding Glue is an elastic, tough, quick drying preparation, which is always ready for use and requires no heating. It is not subject to change of temperature, but is perfect under all conditions. It is free from odor and is furnished in red, blue, green or colorless, as you may desire.

Prices Liquid Padding Glue

Half Pint Cans \$0 35
Pint Cans 60
Quart Cans 1 00
Gallon Cans 3 75

Glue Pot

Glue Pots

Glue Pots, while ordinary, are very essential. We have but one quality and that the best.

Prices Glue Pots

Glue Pot, one quart \$0 90
Glue Pot, two quarts 1 20

Padding Composition

Many printers prefer padding composition to a liquid glue. To those who do, we offer an excellent article at a reasonable price. The friction top tin cans, in which it is put up keep it in good condition. It is made only in white, except on special order. This composition must not be boiled but simply heated.

Prices of Padding Composition

Padding Composition, in friction top tin can, 1 pound . . . \$0 30
Padding Composition, in friction top tin can, 5 pounds . . . 1 25
Padding Composition, in friction top tin can, 10 pounds . . . 2 25

Tablet Knife

Tablet Knife

This Knife is made especially for separating pads. Has extra thin, strong blade made of approved design.

Tablet Knife, each \$0 50

Cement Brush

Cement Brush of French bristles, flat and double thick.

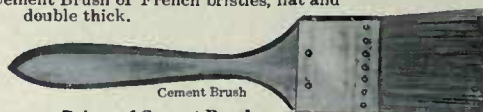

Cement Brush

Prices of Cement Brushes

1 inch \$0 30 2 inches \$0 55
1 1/2 inches 40 3 1/2 inches 75

Paper Counter

This Pad or Paper Counter is a device adjustable for dividing any number of sheets into equal parts for padding. To use, you count out the number sheets wanted by hand on top of which place the plate.

Then draw the adjustable gauge up firmly against the paper, screwing the handle in to hold the stab in place. To operate, place plate on top of lot to be counted and push stab into paper, bearing down at same time. The gauge is nickel plated and adjustable up to one and five-eighths inches.

Price \$0 75

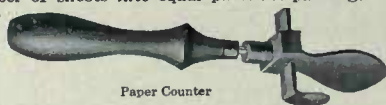

Paper Counter

ELECTRIC-WELDED STEEL CHASES

Every bar of steel used in the manufacture of these Electric-Welded Steel Chases is made up from a special grade of open hearth steel. This special mixture was compounded to meet the peculiar conditions of electro-welding, which always require that the impurities shall be very low, so that the steel shall weld well and also prevent what is known as a congregation of impurities rendering the steel brittle and liable to breakage, which happens when the impurities collect together. In order to bring about the right mixture, the proper proportions of carbon and manganese must be effected. Carbon imparts the property of brittleness, therefore only a small percentage of carbon may be used. It is also necessary to have manganese in the proper quantity for the purpose of making it dense, close-grained, tough and strong. Sulphur and phosphorus are great enemies of steel and the best steel contains only very slight traces of these ingredients. Our steel contains the proper proportions of carbon and manganese and is as free from sulphur, phosphorus and other impurities as it is possible to make it. After the steel is made it is first hot drawn through dies of approximately the size, then cold drawn to the correct size. This very

Cuts through the hard steel with astonishing ease

process of drawing is a guarantee of strength of each and every bar used by us as it takes a pull of some 40,000 pounds to draw each bar through the dies. Any bar which breaks in this drawing process is thrown aside as defective. Therefore the secret of the Electric-Welded Steel Chase lies, first, in the grade of steel used, and second, in the method of welding—in electric-welding the heat is first generated at the center of the bars, and thus the weld is made from the center outward. In electric-welding, too, exactly the right amount of heat may be applied to bring the metal to just the degree of fusibility which gives the best results. The material is not weakened by burning, nor is its temper drawn at any point except where the weld is made; and yet the heat is sufficient to cause the molecules of steel to intermingle just as they would were the metal melted and cast in a mold; hence it is that the four bars originally used for making an Electric-Welded Chase really become one solid, perfect piece of steel, without flaw or blemish of any sort to indicate that a weld has ever been made. The steel used in our chases has a tensile strength almost double that of the material used in the past, as has been demonstrated by tests made in the testing laboratory of one of the largest steel plants in this country. The tests by no means ended here; mere strength lacks much of being the only test of a good chase. Defective tests showed that, on two chases of the same size, when each was sprung a quarter of an inch the Electric-

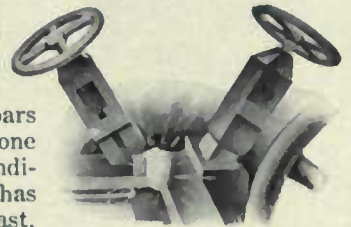

Gradually becomes bright until in a few seconds it is dazzling

Welded Chase returned to its original shape on the removal of the pressure, while the one made from cast-steel remained three-sixty-fourths of an inch permanently out of true. A series of these tests was made, every one of which showed the Electric-Welded Chases to have more than double the resisting power of any others. The tests were all made with a view of determining which of the many samples submitted was best for chase-making. Because of its bright, glossy finish we have named the new material Silver-Gloss Steel. The bars of steel from which the Electric-Welded Steel Chases are made are drawn expressly for us. Being cold-drawn every bar is of the finest texture, and is perfectly true in all dimensions. The

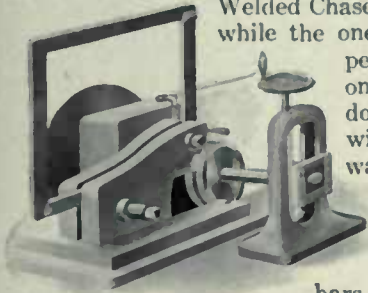

Double Cutter Milling Machine

bars come from the steel mill in all the special sizes and shapes used in chases. The first process of manufacture is the sawing of the bars to lengths suitable for the work in hand, for which purpose a circular saw

which cuts through the hard steel with astonishing ease and speed is used. When they leave the saw the pieces are passed to the man in charge of the welding. He places them in the electric-welder, where they are held tightly against each other by huge, vise-like jaws, which gradually, at the will of the operator, close up as the heat increases, the movement being just sufficient to insure a perfect unblemished joint. This weld being made, the now solid piece is rigidly held in a right angle vise which prevents warping out of shape or springing while cooling. But for small ridges of excess metal at the point where the weld is made, the welding would finish the chase; as it is, all that remains to be done is to cut away the ridge, which work is quickly done by the milling and grinding machines which leave the bars from which the chase is made as smooth and perfect as they were before the welding. The excess of metal formed in the welding process in each inside corner is removed on the punch press (see illustration). If the chase is to be fitted with bars, the special automatic dovetailing machine is brought into play. Printers throughout the country have recognized the value of improved chases for their jobbers and thousands of them have been sold.

Punch Press for squaring out inside of corners

Steel Electric-Welded Book Chases

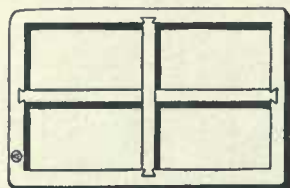

Solid Cross Bar

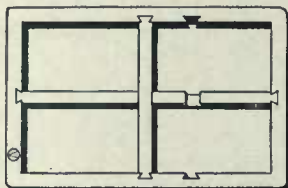

One Bar Shifting

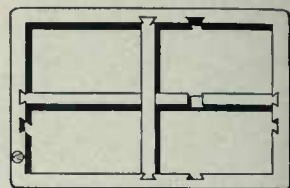

Both Bars Shifting

Size No.	Outside Measurement	Measurement Length and Breadth	SIZE OF MATERIAL				Thickness of Bars	Price of Chase With Solid Cross Bars	Price of Chase One Bar Shifting	Price of Chase Both Bars Shifting
			Width							
			Side Bars	End Bars	Long Cross Bars	Short Cross Bars				
1	17 x21 inches	38 inches	1 inches	1 inches	4 picas	6 picas	5/8 inch	\$8 50	\$9 50	\$10 50
2	20 x25 inches	45 inches	1 1/4 inches	1 1/4 inches	4 picas	6 picas	5/8 inch	8 95	9 95	10 95
3	21 x27 inches	48 inches	1 1/8 inches	1 1/8 inches	4 picas	6 picas	5/8 inch	9 30	10 30	11 30
4	22 x27 inches	49 inches	1 1/8 inches	1 1/8 inches	4 picas	6 picas	5/8 inch	9 40	10 40	11 40
5	22 x28 inches	50 inches	1 1/8 inches	1 1/8 inches	4 picas	6 picas	5/8 inch	9 50	10 50	11 50
6	23 x29 inches	52 inches	1 1/8 inches	1 1/8 inches	4 picas	6 picas	5/8 inch	9 70	10 70	11 70
7	24 x30 inches	54 inches	1 1/8 inches	1 1/8 inches	4 picas	6 picas	5/8 inch	9 95	10 95	11 95
8	25 x30 inches	55 inches	1 1/8 inches	1 1/8 inches	4 picas	6 picas	5/8 inch	10 05	11 05	12 05
9	26 x32 inches	58 inches	1 1/8 inches	1 1/8 inches	4 picas	6 picas	5/8 inch	10 40	11 40	12 40
10	26 x34 inches	60 inches	1 1/8 inches	1 1/8 inches	4 picas	6 picas	5/8 inch	10 60	11 60	12 60
11	25 x35 inches	60 inches	1 1/8 inches	1 1/8 inches	4 picas	6 picas	5/8 inch	10 60	11 60	12 60
12	26 x36 inches	62 inches	1 3/8 inches	1 3/8 inches	4 picas	6 picas	5/8 inch	10 80	11 80	12 80
13	27 x39 inches	66 inches	1 3/8 inches	1 3/8 inches	4 picas	6 picas	5/8 inch	11 25	12 25	13 25
14	29 x41 inches	70 inches	1 3/8 inches	1 3/8 inches	4 picas	6 picas	5/8 inch	11 70	12 70	13 70
15	29 x42 inches	71 inches	1 3/8 inches	1 3/8 inches	4 picas	6 picas	5/8 inch	11 80	12 80	13 80
16	30 x42 inches	72 inches	1 3/8 inches	1 3/8 inches	4 picas	6 picas	5/8 inch	11 90	12 90	13 90
17	32 x44 inches	76 inches	1 3/8 inches	1 3/8 inches	4 picas	6 picas	5/8 inch	12 35	13 35	14 35
18	32 x46 inches	78 inches	1 3/8 inches	1 3/8 inches	4 picas	6 picas	5/8 inch	12 60	13 60	14 60
19	32 x47 inches	79 inches	1 3/8 inches	1 3/8 inches	4 picas	6 picas	5/8 inch	12 70	13 70	14 70
20	33 1/2 x46 inches	79 1/2 inches	1 3/8 inches	1 3/8 inches	4 picas	6 picas	5/8 inch	12 80	13 80	14 80
21	33 1/2 x48 inches	81 1/2 inches	1 3/8 inches	1 3/8 inches	4 picas	6 picas	5/8 inch	13 00	14 00	15 00
22	34 x48 inches	82 inches	1 3/8 inches	1 3/8 inches	4 picas	6 picas	5/8 inch	13 00	14 00	15 00
23	35 x50 inches	85 inches	1 3/8 inches	1 3/8 inches	4 picas	6 picas	5/8 inch	13 35	14 35	15 35
24	36 x52 inches	88 inches	1 3/8 inches	1 3/8 inches	4 picas	6 picas	5/8 inch	13 70	14 70	15 70
25	38 x51 inches	89 inches	1 3/8 inches	1 3/8 inches	4 picas	6 picas	5/8 inch	13 80	14 80	15 80
26	37 1/2 x52 inches	89 1/2 inches	1 3/8 inches	1 3/8 inches	4 picas	6 picas	5/8 inch	13 90	14 90	15 90
27	39 x53 inches	92 inches	1 3/8 inches	1 3/8 inches	4 picas	6 picas	5/8 inch	14 10	15 10	16 10
28	41 x55 inches	96 inches	1 3/8 inches	1 3/8 inches	4 picas	6 picas	5/8 inch	14 55	15 55	16 55
29	43 x56 inches	99 inches	1 3/8 inches	1 3/8 inches	4 picas	6 picas	5/8 inch	14 90	15 90	16 90
30	40 x60 inches	100 inches	1 3/8 inches	1 3/8 inches	4 picas	5 picas	5/8 inch	15 00	16 00	17 00
31	43 x60 inches	103 inches	1 7/8 inches	1 7/8 inches	4 picas	6 picas	5/8 inch	15 35	16 35	17 35
32	43 x63 inches	106 inches	1 7/8 inches	1 7/8 inches	4 picas	6 picas	5/8 inch	15 65	16 65	17 65
33	45 x62 inches	107 inches	1 7/8 inches	1 7/8 inches	4 picas	6 picas	5/8 inch	15 75	16 75	17 75
34	45 x65 inches	110 inches	1 7/8 inches	1 7/8 inches	4 picas	6 picas	5/8 inch	16 10	17 10	18 10
35	47 x66 inches	113 inches	1 7/8 inches	1 7/8 inches	4 picas	6 picas	5/8 inch	16 45	17 45	18 45

The above list of sizes and prices applies also to Brazed Steel Chases—see page 1221.

To Estimate Price of a Book Chase, size not listed

Find price of same size Poster or Skeleton chase and add \$4.00 if solid bars only are wanted. Add \$5.00 if one bar only is to be shifted and \$6.00 if both bars are to be shifted. Unless otherwise ordered, Book chases will be furnished with one bar only shifting. Minimum price of Book chase with both bars shifting, \$10.50. For bar only, add \$1.00 to list; for pair of dovetails add \$1.00 to list; for both add \$2.00 to list. For extra stock charge same as in Poster chases. See Poster list for figuring measurements ending in fractions.

Steel Electric-Welded Folio Chases

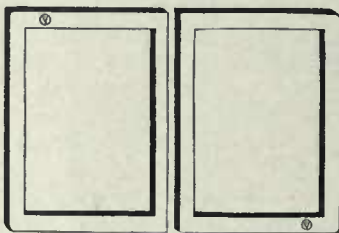

No.	Column Folio	Size of Pair Over All Inches	Size of Each Chase Outside Inches	Measurement Length and Breadth Over All	SIZE OF MATERIAL						Price of Pair
					Side Bars		End Bars		Back Bars		
					Width	Thick-ness	Width	Thick-ness	Width	Thick-ness	
1	*5	28 x21 3/4	14 x21 3/4	49 3/4 inches	1 1/8 inches	5/8 inch	1 1/8 inches	5/8 inch	1 3/8 inch	5/8 inch	\$9 50
2	5	29 1/2 x22 3/4	14 1/2 x22 3/4	51 3/4 inches	1 1/8 inches	5/8 inch	1 1/8 inches	5/8 inch	1 3/8 inch	5/8 inch	9 90
3	*6	32 1/2 x24	16 1/4 x24	56 1/2 inches	1 1/8 inches	5/8 inch	1 1/8 inches	5/8 inch	1 3/8 inch	5/8 inch	10 85
4	6	33 3/8 x24	16 1/8 x24	57 3/4 inches	1 1/8 inches	5/8 inch	1 1/8 inches	5/8 inch	1 3/8 inch	5/8 inch	11 00
5	*7	38 x25 3/4	19 x25 3/4	63 3/4 inches	1 1/8 inches	5/8 inch	1 3/8 inches	5/8 inch	1 3/8 inch	5/8 inch	12 15
6	7	38 7/8 x26	19 7/8 x26	64 7/8 inches	1 1/8 inches	5/8 inch	1 3/8 inches	5/8 inch	1 3/8 inch	5/8 inch	12 35
7	Special	41 x27	20 1/2 x27	68 inches	1 1/8 inches	5/8 inch	1 3/8 inches	5/8 inch	1 3/8 inch	5/8 inch	12 90
8	*8	42 x28	21 x28	70 inches	1 3/8 inches	5/8 inch	1 3/8 inches	5/8 inch	1 3/8 inch	5/8 inch	13 30
9	8	43 3/8 x28 3/4	21 3/8 x28 3/4	71 7/8 inches	1 3/8 inches	5/8 inch	1 3/8 inches	5/8 inch	1 3/8 inch	5/8 inch	13 70
10	*9	47 x30 1/2	23 1/2 x30 1/2	77 1/2 inches	1 3/8 inches	5/8 inch	1 3/8 inches	5/8 inch	1 3/8 inch	5/8 inch	14 80
11	9	48 3/8 x30 1/4	24 3/8 x30 1/4	78 3/8 inches	1 3/8 inches	5/8 inch	1 3/8 inches	5/8 inch	1 3/8 inch	5/8 inch	15 00
12	Paper 24x36	40 x26 1/4	20 x26 1/4	66 1/4 inches	1 3/8 inches	5/8 inch	1 3/8 inches	5/8 inch	1 3/8 inch	5/8 inch	12 75

The above list of sizes and prices applies also to Brazed Steel Chases—see page 1221.

To Estimate Price of Pair of Folios, size not listed

Add length and breadth of pair over all in inches and multiply this by nineteen cents per inch. In figuring extra-stock charges, consider each chase separately; charges will be same as for Poster chases. Minimum price of pair folios \$9.00. See Poster list for figuring measurements ending in fractions.

*These sizes carried in stock and will be furnished unless otherwise specified.

Steel Electric-Welded Poster Chases

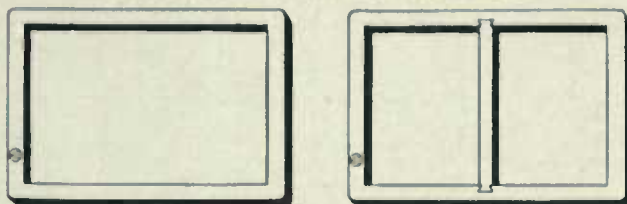

Without Bar

With Bar

No.	Outside Measurement	Measurement Length and Breadth	RISE OF MATERIAL						Price of Poster Chase Without Bars	Price of Poster Chase With Bar								
			Width of Bars															
			Side Bars		End Bars		Cross Bars	Thickness of Bars										
			With Bar	Without Bar	With Bar	Without Bar												
1	17	x21 inches	38	inches	1	inches	1 1/16	inches	1	inches	1 1/16	inches	6	pieces	3/8	inch	\$4 50	\$6 50
2	20	x25 inches	45	inches	1 1/16	inches	1 1/16	inches	1 1/16	inches	1 1/16	inches	6	pieces	3/8	inch	4 95	6 95
3	21	x27 inches	48	inches	1 1/16	inches	1 1/16	inches	1 1/16	inches	1 1/16	inches	6	pieces	3/8	inch	5 30	7 30
4	22	x28 inches	50	inches	1 1/16	inches	1 1/16	inches	1 1/16	inches	1 1/16	inches	6	pieces	3/8	inch	5 50	7 50
5	24	x30 inches	54	inches	1 1/16	inches	1 1/16	inches	1 1/16	inches	1 1/16	inches	6	pieces	3/8	inch	5 95	7 95
6	26	x32 inches	58	inches	1 1/16	inches	1 1/16	inches	1 1/16	inches	1 1/16	inches	6	pieces	3/8	inch	6 40	8 40
7	25	x35 inches	60	inches	1 1/16	inches	1 1/16	inches	1 1/16	inches	1 1/16	inches	6	pieces	3/8	inch	6 60	8 60
8	27	x39 inches	66	inches	1 1/16	inches	1 1/16	inches	1 1/16	inches	1 1/16	inches	6	pieces	3/8	inch	7 25	9 25
9	29	x42 inches	71	inches	1 1/16	inches	1 1/16	inches	1 1/16	inches	1 1/16	inches	6	pieces	3/8	inch	7 80	9 80
10	32	x46 inches	78	inches	1 1/16	inches	1 1/16	inches	1 1/16	inches	1 1/16	inches	6	pieces	3/8	inch	8 60	10 60
11	32	x47 inches	79	inches	1 1/16	inches	1 1/16	inches	1 1/16	inches	1 1/16	inches	6	pieces	3/8	inch	8 70	10 70
12	33 1/2	x48 inches	81 1/2	inches	1 1/16	inches	1 1/16	inches	1 1/16	inches	1 1/16	inches	6	pieces	3/8	inch	9 00	11 00
13	34	x50 inches	84	inches	1 1/16	inches	1 1/16	inches	1 1/16	inches	1 1/16	inches	6	pieces	3/8	inch	9 25	11 25
14	35	x52 inches	87	inches	1 1/16	inches	1 1/16	inches	1 1/16	inches	1 1/16	inches	6	pieces	3/8	inch	9 55	11 55
15	37	x54 inches	91	inches	1 1/16	inches	1 1/16	inches	1 1/16	inches	1 1/16	inches	6	pieces	3/8	inch	10 00	12 00
16	39	x53 inches	92	inches	1 1/16	inches	1 1/16	inches	1 1/16	inches	1 1/16	inches	6	pieces	3/8	inch	10 10	12 10
17	39	x55 inches	94	inches	1 1/16	inches	1 1/16	inches	1 1/16	inches	1 1/16	inches	6	pieces	3/8	inch	10 35	12 35
18	41	x55 inches	96	inches	1 1/16	inches	1 1/16	inches	1 1/16	inches	1 1/16	inches	6	pieces	3/8	inch	10 55	12 55
19	43	x60 inches	103	inches	1 1/16	inches	1 1/2	inches	1 1/16	inches	1 1/2	inches	6	pieces	3/8	inch	11 35	13 35
20	47	x66 inches	113	inches	1 1/16	inches	1 1/2	inches	1 1/16	inches	1 1/2	inches	6	pieces	3/8	inch	12 45	14 45

The above list of sizes and prices applies also to Brazed Steel Chases—see page 1221.

To Estimate Price of a Poster Chase, size not listed

Add length and breadth in inches together to obtain measure. Multiply this measure by eleven cents. For price of News or Poster with bar add \$2.00 to list of Poster without bar. Minimum price of Poster chase \$4.50. For extra bar only, add \$1.00. For extra pair dovetails only, add \$1.00. Measurements ending in fractions to be figured as next full figure. For example: 17x20 1/2 in. = 37 1/2 in., figure 38 in.; 33 1/2 x 45 1/2 = 79 1/4 in., figure 80 in.; 29 1/2 x 40 1/2 in. = 69 1/4 in., figure 70 in.

*Charges for Extra Stock

For each 1/4 inch wider than regular, add for measurement, length, and breadth, 40 inches and smaller	\$0 20
For each 1/4 inch wider than regular, add for measurement, length, and breadth, 41 to 60 inches, inclusive	30
For each 1/4 inch wider than regular, add for measurement, length, and breadth, 61 to 80 inches, inclusive	45
For each 1/4 inch wider than regular, add for measurement, length, and breadth, 81 to 100 inches, inclusive	60
For each 1/4 inch wider than regular, add for measurement, length, and breadth, 101 inches and larger	75
For 3/8 inch thick stock add for measurement, length, and breadth, 40 inches and smaller	60
For 3/8 inch thick stock add for measurement, length, and breadth, 41 to 60 inches inclusive	1 00
For 3/8 inch thick stock add for measurement, length, and breadth, 61 to 80 inches inclusive	1 40
For 3/8 inch thick stock add for measurement, length, and breadth, 81 to 100 inches inclusive	1 80
For 3/8 inch thick stock add for measurement, length, and breadth, 101 and larger	2 20
For extra width and 3/8 inch thick stock, add both of the above charges.	

*Charges for extra stock are based on 1/4 inch increase in width over size of stock regularly used for a chase of similar total length and breadth. If a chase is ordered with side bars 1/16 inch, 1/8 inch or 3/16 inch wider than regular, no extra charge will be made. If extra stock is ordered for three side bars only take three-quarters of the extra charge for that size chase; for two bars one-half, and if only for one bar one quarter.

NOTE.—There will be no extra charge for special size cross bars.

Steel Electric-Welded Job Chases

Owing to the fact that we find no two presses of any platen bed make other than the Chandler & Price which have the same length of bed, or the clamps in the same position, we are compelled to make chases for these presses with lugs long enough that they may be fitted to the press by purchaser, and also make the chase enough wider to cut nut, as shown by diagram to fit clamp. To insure a perfect fit on bed of press, we recommend customers to send complete chase with order after ascertaining that sample chase fits correctly.

7x11	\$5 00	12 x18	\$6 50
8x12	5 00	13 x19	6 50
9x13	5 00	14 x20	7 25
10x15	5 50	14 x22	7 25
11x17	6 50	14 1/2 x22	7 25

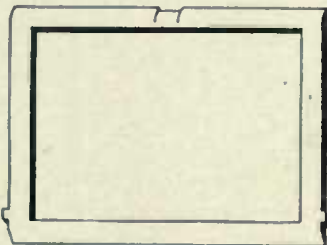

Job Chase with Bar and Job Chase with Roller Bearers

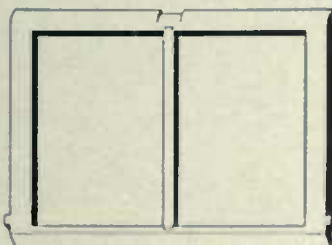

Job Chase with Bar

7 x11	\$7 00
8 x12	7 00
9 x13	7 00
10 x15	7 50
11 x17	7 50
12 x18	8 50
13 x19	8 50
14 x20	9 25
14 x22	9 25
14 1/2 x22	9 25

For each additional bar put in chase add \$2.00 to above prices.

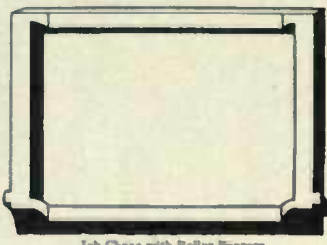

Job Chase with Roller Bearers

Steel Electric-Welded Quarto Chases

Quarto Chase

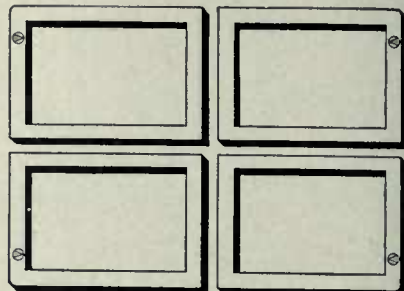

Quadruple Chase

Size No.	Col. Quarto	Size of Pair Over All Inches	Size of Each Chase Outside Inches	Measurement Length and Breadth Over All	SIZE OF MATERIAL								Price of Pair
					Side Bars		End Bars		Back Bars		Cross Bars		
					Width	Thick-ness	Width	Thick-ness	Width	Thick-ness	Width	Thick-ness	
1	*4	35½x24¼	17½x24¼	60¼ inches	1½ inches	⅝ inch	1½ inches	⅝ inch	1½ inch	⅝ inch	6 picas	⅝ inch	\$13 40
2	4	36 x24½	18 x24½	60½ inches	1½ inches	⅝ inch	1½ inches	⅝ inch	1½ inch	⅝ inch	6 picas	⅝ inch	13 40
3	*5	43 x28½	21½ x28½	71½ inches	1¾ inches	⅝ inch	1¾ inches	⅝ inch	1½ inch	⅝ inch	6 picas	⅝ inch	15 35
4	5	44½x29½	22½ x29½	73½ inches	1¾ inches	⅝ inch	1½ inches	⅝ inch	1½ inch	⅝ inch	6 picas	⅝ inch	16 30
5	*6	46 x32½	23 x32½	78½ inches	1¾ inches	⅝ inch	1½ inches	⅝ inch	1½ inch	⅝ inch	6 picas	⅝ inch	17 40
6	*6	47 x32½	23½ x32½	79½ inches	1¾ inches	⅝ inch	1½ inches	⅝ inch	1½ inch	⅝ inch	6 picas	⅝ inch	17 60
7	6	47½x34	23½x34	81½ inches	1¾ inches	⅝ inch	1½ inches	⅝ inch	1½ inch	⅝ inch	6 picas	⅝ inch	18 05
8	*7	51 x37½	25½ x37½	88½ inches	1¾ inches	⅝ inch	1½ inches	⅝ inch	1½ inch	⅝ inch	6 picas	⅝ inch	19 60
9	7	52½x39	26½ x39	91½ inches	1¾ inches	⅝ inch	1½ inches	⅝ inch	1½ inch	⅝ inch	6 picas	⅝ inch	20 25
10	*8	56½x43½	28½ x43½	99½ inches	1¾ inches	⅝ inch	1½ inches	⅝ inch	1½ inch	⅝ inch	6 picas	⅝ inch	22 00

The above list of sizes and prices applies also to Brazed Steel Chases—see page 1221

To Estimate Price of Pair of Quartos, size not listed

Add length and breadth of pair over all in inches and multiply this sum by twenty-two cents per inch. In figuring extra-stock charges, consider each chase separately; charges will be same as for Poster chases. Minimum price for pair of Quartos, \$12.00. See Poster list for figuring measurements ending in fractions.

*These sizes carried in stock, and will be furnished unless otherwise specified.

Steel Electric-Welded Quadruple Chases

Size No.	Col. Quarto	Size of Set Over All Inches	Size of Each Chase Outside Inches	Measurement Length and Breadth Over All	SIZE OF MATERIAL								Price for Set of Four
					Side Bars		Inside End Bars		Outside End Bars		Back Bars		
					Width	Thick-ness	Width	Thick-ness	Width	Thick-ness	Width	Thick-ness	
1	*5	28 x42½	14 x21¼	70½ inches	1½ inches	⅝ inch	1¾ inch	⅝ inch	1½ inches	⅝ inch	1¾ inch	⅝ inch	\$19 90
2	*6	32½x47	16¼x23½	79½ inches	1½ inches	⅝ inch	1¾ inch	⅝ inch	1½ inches	⅝ inch	1¾ inch	⅝ inch	22 40
3	*7	38 x50½	19 x25¼	88½ inches	1½ inches	⅝ inch	1¾ inch	⅝ inch	1½ inches	⅝ inch	1¾ inch	⅝ inch	24 90

The above list of sizes and prices applies also to Brazed Steel Chases—see page 1221

To Estimate Price of a Set of Quadruples, size not listed

Add length and breadth in inches of set over all and multiply by twenty-eight cents per inch. In figuring extra-stock charges consider each chase separately; charges will be same as for Poster chases. Minimum price for set of Quadruples, \$18.00. See poster list for figuring measurements ending in fractions.

*These sizes carried in stock, and will be furnished unless otherwise specified.

Steel Electric-Welded Electrotype Chases

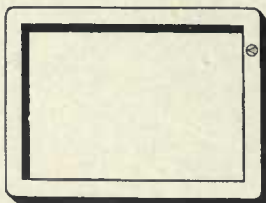

Size Number	Outside Measurement	Inside Measurement	SIZE OF MATERIAL				Price of Chase
			Width		Thickness of Bars		
			Side Bars	End Bars			
*1	13x17 inches	10x14 inches	1½ inches	1½ inches	⅝ inch	\$4 90	
2	15x21 inches	12x18 inches	1½ inches	1½ inches	⅝ inch	4 90	

The above list of sizes and prices applies also to Brazed Steel Chases—see page 1221

*Compute cost of Electrotype chases same as Poster, adding for extra stock. Minimum price \$4.90. See Poster list for figuring measurements ending in fractions.

Steel Electric-Welded Stereotype Chases

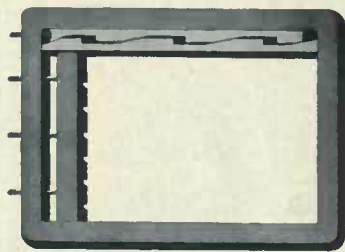

Steel Electric-Welded Stereotype Chase

These Stereotype chases are made in the most accurate manner, exactly type high, perfectly square and true. The side lock-up screw is attached to the side stick with a collar in such a manner so as to enable the operator to lock up and unlock the form with the wrench, moving the side stick backward and forward instantly, thus saving much time and avoiding the use of shooting stick and mallet, and consequent injury to the side atick.

6 Column	\$36 00	9 Column	\$42 00
7 Column	38 00	Blank Column	3 50
8 Column	40 00	Lock-up Wrenches for Stereotype Chases 2 00	

*NOTE—One wrench is furnished gratis with each set of four stereotype chases. If less than four stereotype chases are ordered wrenches are not supplied except at regular price. Chase without side or foot sticks or arewra, one-half of list price of complete chase quoted above.

Side Sticks, per pair	\$12 00	Foot Sticks, each	\$3 50
Side Sticks, one only	7 50	Foot Stick Screws, each	40
Side Stick Screws, each	80		

Steel Electric-Welded Heading Chases

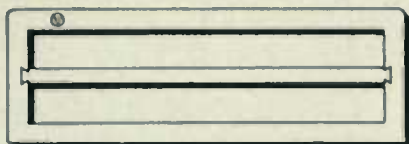

No.	Size of Chase Outside With Bar Inches	Size of Chase Inside Inches	Measurement Length and Breadth	SIZE OF MATERIAL						Price of Chase Without Bar	Price of Chase With Bar
				Width of Bars							
				Side Bars		End Bars		Cross Bars	Thickness of Bars		
				With Bar	Without Bar	With Bar	Without Bar				
1	8 x 19	6x17	27 inches	1 inch	1 1/8 inches	1 inch	1 1/8 inches	6 picas	5/8 inch	\$4 50	\$6 50
2	10 x 23	8x21	33 inches	1 inch	1 1/8 inches	1 inch	1 1/8 inches	6 picas	5/8 inch	4 50	6 50
3	10 1/4 x 30 1/4	8x28	40 1/4 inches	1 1/8 inches	1 1/8 inches	1 1/8 inches	1 1/8 inches	6 picas	5/8 inch	4 50	6 50

The above list of sizes and prices applies also to Brazed Steel Chases—see below

Estimate Price of Heading Chase, size not listed, same as Poster Chase

Minimum price of Heading chase without bar, \$4.50. For bar and pair of dovetails add \$2.00. Unless otherwise ordered, cross bar Heading chases will be furnished. Figure extra stock same as in Poster chases. See Poster List for figuring measurements ending in fractions.

McGreal Combination Printer's Chase

Every printer knows the advantage of having an adequate chase equipment in order to save time and money. In a plant equipped with McGreal Chases there is always on hand chases of the proper size to fit the form. A perfect lock-up is assured in the shortest time, and "springy" forms are avoided.

The McGreal Chase is made from bars of high grade cold drawn steel, outside bars one and one-half inches wide by five-eighths of an inch thick; shifting cross bars three-quarters of an inch wide by five-eighths thick. Each piece is perfectly interchangeable with every other piece. Any two pairs and shifting cross bars necessary to form a chase can be put together and taken apart in a few seconds. They are perfectly true, and resist one-third more pressure than the old wrought iron chase. The smallest size is four inches in length, and each successive size is two inches longer up to twenty-eight inches.

Prices of McGreal Combination Printer's Chase

Plain Bars, Each		Plain Bars, Each	
4-inch lengths	\$1 60	35-inch lengths	\$3 80
6-inch lengths	1 70	35 1/2-inch lengths	3 80
8-inch lengths	1 80	37 1/2-inch lengths	3 90
10-inch lengths	1 90	38 1/2-inch lengths	4 00
12-inch lengths	2 10	39 1/2-inch lengths	4 00
14-inch lengths	2 20	42-inch lengths	4 30
16-inch lengths	2 30	42 1/2-inch lengths	4 45
18-inch lengths	2 40	43 1/2-inch lengths	4 45
20-inch lengths	2 50	44-inch lengths	4 45
22-inch lengths	2 80	44 1/2-inch lengths	4 60
23-inch lengths	2 90	46-inch lengths	4 60
24-inch lengths	2 90	46 1/2-inch lengths	4 75
25-inch lengths	3 00	48 1/2-inch lengths	4 90
26-inch lengths	3 00	49 1/2-inch lengths	4 90
28-inch lengths	3 10	51 1/2-inch lengths	5 20
29 1/2-inch lengths	3 20	52 1/2-inch lengths	5 35
32-inch lengths	3 60	58 1/2-inch lengths	5 60
32 1/2-inch lengths	3 70	61 1/2-inch lengths	5 10
34 1/2-inch lengths	3 80	62 1/2-inch lengths	6 25

Above are inside measurements. Example: two twenty-four-inch pieces and two thirty-six-inch pieces make a chase 24x36, inside measurement.

A Few Combinations

2-size lengths make	1-size chase	9-size lengths make	36-size chases
3-size lengths make	3-size chases	10-size lengths make	45-size chases
4-size lengths make	6-size chases	11-size lengths make	55-size chases
5-size lengths make	10-size chases	12-size lengths make	66-size chases
6-size lengths make	15-size chases	13-size lengths make	78-size chases
7-size lengths make	21-size chases	14-size lengths make	91-size chases
8-size lengths make	28-size chases	15-size lengths make	105-size chases

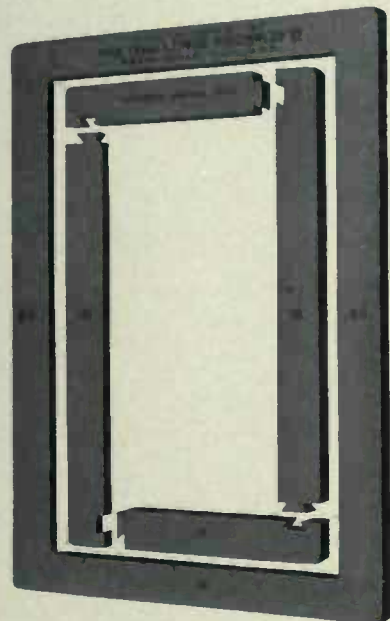

McGreal Combination Printer's Chase

American Brazed Steel Chases

American Brazed Steel Chases are made from high grade cold drawn steel, milled to a perfectly square and even finish and beveled so as to insure perfect uniformity. They are constructed with an indestructible overlapped countersunk corner joint which cannot be broken by any ordinary usage. The illustration shows the Sledge Hammer Test. The cut on the left shows the brazed corner when subjected to a blow of a twenty pound sledge, chase lying flat on anvil. The right hand cut shows test made with section of chase stuck upright in anvil and struck so as to break the corner if possible. The lower cut shows actual condition of the All Steel Chase after the test. American Brazed Steel Chases are uniform in size, and it has been demonstrated that they are undoubtedly the strongest chases on the market. Thousands of them are in daily use in many of the best printing offices in the country, and the demand for them is constantly increasing. The list of sizes and prices quoted on Steel Electric Welded Chases also apply to American Brazed Steel Chases. Write for circular and net selling prices.

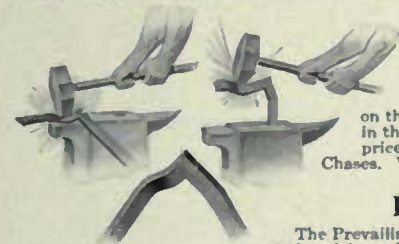

Prevailing Beveled Edge Bright Steel Chases

The Prevailing Beveled Edge Bright Steel Chases for job presses are also made of cold drawn steel and brazed in the same manner as the American Brazed Steel Chases, and in addition possess the advantage of having indestructible overlapped countersunk corners.

List Prices of Prevailing Beveled Edge Bright Steel Chases

Size Press	Inside Chase	Price	Size Press	Inside Chase	Price
7x11	7 x 11	\$2 50	12 x 18	12 1/2 x 18 1/4	\$3 50
8x12	8 x 12	2 50	13 x 19	13 1/4 x 19 1/4	3 50
9x13	9 x 13	2 50	14 x 20	14 1/4 x 20 1/4	4 00
10x15	10 1/4 x 15 1/4	2 75	14 x 22	14 1/4 x 22 1/4	4 25
11x17	11 1/4 x 17 1/4	3 00	14 1/2 x 22	15 x 22 1/4	4 25

Chases for C. & P. Gordon Presses

Inside Measure	Cast Iron	Cast Iron Screw	Cast Steel	Steel	Spider
7 x 11 in	\$1 00	\$1 50	\$2 50	\$1 00	\$1 00
8 x 12 in	1 25	1 90	2 50	4 50	1 25
10 x 15 in	1 50	2 25	2 75	6 75	1 50
12 x 18 in	2 00	3 00	3 50	8 00	2 00
14 x 20 in	2 50	3 75	4 00	8 50	2 50
14 1/2 x 22 in	3 00	4 50	4 25	9 00	3 00
13x19 in. special, for 12x18 press,		3 50			6 00

Metal Leads and Slugs

To the user of American Leads and Slugs it is not necessary to say a word about quality. These leads and slugs are cast in a continuous strip, are shaved, smoothly finished by rollers and come out absolutely accurate to point bodies. They are cast from a uniform quality of exceptionally durable metal, the formula of which is kept at a certain standard from year to year regardless of cost of raw material. This lead alloy is the result of an experiment extending over several years, and is made up of new metals, no inferior scrap or old metal being used.

Labor-Saving Leads and Slugs

Our Labor-Saving Leads and Slugs are accurately trimmed to measure on improved machinery. The leads pass between two rapidly revolving trimming heads which can be adjusted so finely that the highest standard of accuracy is secured.

A twenty-five pound font of 2-point labor-saving leads is composed of sixty-two pieces each, 4 to 25 ems inclusive. Other sized fonts in proportion. Special scheme fonts can be made up to any desired scheme. Packages of five pounds are made up and carried in stock in all lengths from 4 to 36 ems. Other lengths are cut to order, but can be obtained on short notice.

American Line Leads for Rapid Justification

These are special fonts of Labor-Saving Leads, cut from 1 em to 20 ems for use in lining type cast on American Line or the lining system of other foundries. These fonts are cut from 1 point, 2 point and 3 point leads, and put up as follows:

1 Point Brass Leads—Font contains seven pieces each 1 to 10 ems graduated by 6 points; seven pieces each 11 to 14 ems graduated by 12 points; and five pieces each 15 to 20 ems graduated by 12 points. Font measures about 260 inches.

Price, without Case \$1 00
Price, with Midget Case 1 60

2 Point Metal Leads—Font contains twelve pieces 1 to 10 ems graduated by 6 points; also twelve pieces each 11 to 20 ems graduated by 12 points. Font weighs 4 pounds.

Price, without Case \$1 00
Price, with Midget Case 1 60

3 Point Metal Leads—Font contains eight pieces each 1 to 10 ems graduated by 6 points; also eight pieces each 11 to 20 ems graduated by 12 points. Font weighs 4 pounds.

Price, without Case \$1 00
Price, with Midget Case 1 60

Labor Saving Slugs

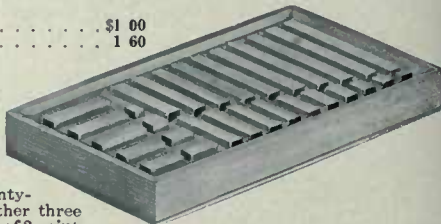

Midget Labor-Saving Case

The Midget Labor-Saving Case

The Midget Labor-saving Case has twenty-nine compartments and will hold either three fonts of 1 point, or one font each of 2 point or 3 point. Size of case, 4 1/2 x 8 1/2 inches.

The Midget Case filled with short lengths of leads is an exceedingly handy thing for compositors, and will save many unnecessary trips to the main lead and slug case.
Price of Case \$0 60

Short Leads and Slugs

Short Leads and Slugs

These handy little cases speak for themselves. They are almost essential in the equipment of every compositor. Each font contains 1, 2, 3 and 6 point thicknesses cut to one of the bodies shown below:

Prices of Short Leads and Slugs

18 point, including box \$1 50	48 point, including box \$1 50
24 point, including box 1 50	60 point, including box 1 50
36 point, including box 1 50	

List Prices of Leads and Slugs

In Strips	2 point and thicker \$0 16	11-2 point \$0 24	11-5 point \$0 30	1 point \$0 40
Labor-Saving Fonts	20 20	30 30	37 37	48 48
Cut 7 ems and longer	20 20	30 30	37 37	48 48
Cut 2 to 6 1/2 ems	35 35	44 44	54 54	68 68

Leads and Slugs in Strips, 2, 3, 6 and 12 point are packed one hundred and fifty pounds to the box, and are sold at slightly lower prices for this quantity.

2 point and thicker, 12 lb. labor-saving font \$2 40
2 point and thicker, 25 lb. labor-saving font 5 00

These standard size fonts are carried in stock. Every office should be liberally supplied with 2 point leads and 6 point slugs.

Angular Quads

Angular Quads were introduced by the American Type Founders Company and will be found a great convenience when setting rules and lines at an angle. There will always come a time when these Quads are needed and it will pay printers to have a font ready. Angular Quads are cast in type molds and range in sizes from twelve points to seventy-two points. Each font contains twenty-eight pieces, conveniently assorted to meet ordinary requirements, but when additions are required, sorts may be added at the prices listed.

Angular Quads—12, 18, 24, 36, 48, 60 and 72 Point

List Prices of Angular Quads

Angular Quads, complete font of four of each size \$1 50

List Price per set of four of each size

12 Point . . \$0 20	24 Point . . \$0 20	48 Point . . \$0 30	72 Point . . \$0 40
18 Point . . 20	36 Point . . 25	60 Point . . 35	

Circular Quads

With this font a great variety of curved lines can be made very quickly. The font is made up of ninety-six pieces, cast in the following lengths: sixteen pieces of twelve picas, sixteen pieces of nine picas, sixteen pieces of seven picas, sixteen pieces of six picas, sixteen pieces of five picas and sixteen pieces of three picas. The various pieces are quickly adjusted with quads and leads to make the required circles. For label and similar work Circular Quads quickly pay for themselves.

The accompanying illustration shows some of the pieces in the font of Circular Quads considerably reduced in size.

These quads are accurately cast.

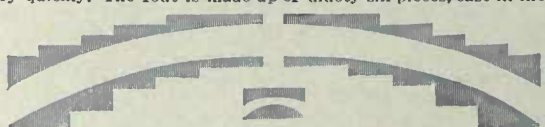

Circular Quads (Illustration slightly reduced)

Circular Quads, put up in a neat box, price per font \$3 50

Labor-Saving Metal Furniture

This popular design of metal furniture is cast from high grade metal and accurately finished with improved machinery.

Labor-Saving Metal Furniture

Made in 2, 3, 4, 5, 6, 8 and 10 em widths, and 4, 5, 6, 8, 10, 15, 20, 25, 30, 40 and 50 em lengths. The twenty-five pound font includes sizes from 2x4 to 10x25 ems. Fonts fifty pounds and larger include sizes from 2x4 to 10x50 ems.

Capacity of Fonts

A twenty-five pound font of Improved Metal Furniture as regularly assorted covers 235 square inches—about 9½ square inches to the pound. An assortment of smaller lengths, up to 10x12, will cover about 6½ square inches to the pound.

List Prices of Labor-Saving Metal Furniture

12 pound font	\$3 60	50 pound font	\$15 00
25 pound font	7 50	100 pound font	28 00

Quantity Prices of Labor-Saving Metal Furniture

Regular Scheme Fonts and Sorts larger than 6x6 ems.

Less than 100 Lbs.	100 Lbs.	500 Lbs.	1000 Lbs.	3000 Lbs.
\$0 30	\$0 28	\$0 26	\$0 24	\$0 22

Sorts 6x6 ems and smaller.

Less than 5 Lbs.	5 Lbs.	25 Lbs.	50 Lbs.	100 Lbs.
\$0 50	\$0 46	\$0 41	\$0 36	\$0 34

Labor-Saving Quotation Furniture

The well known pattern with closed bottom which presents a smooth surface for electrotyping and stereotyping is cast from

Labor-Saving Quotation Furniture

high grade metal and accurately finished. Regular fonts contain 2, 3, and 4 em widths, and 4, 8, 12, 16 and 20 em lengths. Can also be cast to order in 2, 3 and 4 em widths and practically any lengths up to 80 ems.

List Prices of Labor-Saving Quotation Furniture

12 pound font	\$3 60	50 pound font	\$15 00
25 pound font	7 50	100 pound font	28 00

A twenty-five pound font of Quotation Furniture, regular assortment, covers 162 inches, and smaller lots practically the same proportion.

Quantity Prices of Labor-Saving Quotation Furniture

Regular Scheme Fonts and Sorts larger than 6x6 ems.

Less than 100 Lbs.	100 Lbs.	500 Lbs.	1000 Lbs.	3000 ems.
\$0 30	\$0 28	\$0 26	\$0 24	\$0 22

Sorts 6x6 ems and smaller.

Less than 5 Lbs.	5 Lbs.	25 Lbs.	50 Lbs.	100 Lbs.
\$0 50	\$0 46	\$0 41	\$0 36	\$0 34

Corner Quads—Brass and Metal

Better junctions of mitered corners can be obtained by using Corner Quads, as their use prevents rulas from slipping. Made in both brass and metal.

For prices see page 4111

Labor-Saving Railroad or Reversible Furniture

Especially designed for margins between pages and general blanking out. Accurately finished in 2, 3, 4, 5, 6, 8, 9 and

Labor-Saving Railroad or Reversible Furniture

10 em widths and cut any desired length by points, 12 point ems or inches up to 16½ inches or 90 ems.

Approximate Weight Per Inch

2 ems wide	1¼ ounces	6 ems wide	3¼ ounces
3 ems wide	1½ ounces	8 ems wide	3¾ ounces
4 ems wide	2¼ ounces	9 ems wide	3½ ounces
5 ems wide	2½ ounces	10 ems wide	3¾ ounces

A twenty-five pound font of Railroad Furniture covers 150 square inches and is cut same widths as Improved, and any length up to 16½ inches equal to 90 ems. Especially suited for margins in book forms.

List Prices of Labor-Saving Railroad Furniture

12 pound font	\$3 60	50 pound font	\$15 00
25 pound font	7 50	100 pound font	28 00

Quantity Prices of Railroad Labor-Saving Furniture

Regular Scheme Fonts and Sorts larger than 6x6 ems.

Less than 100 Lbs.	100 Lbs.	500 Lbs.	1000 Lbs.	3000 Lbs.
\$0 30	\$0 28	\$0 26	\$0 24	\$0 22

Sorts 6x6 ems and smaller.

Less than 5 Lbs.	5 Lbs.	25 Lbs.	50 Lbs.	100 Lbs.
\$0 50	\$0 46	\$0 41	\$0 36	\$0 34

Labor-Saving Quotation Quads

These quads are cast on regular type casting machines in the following sizes:

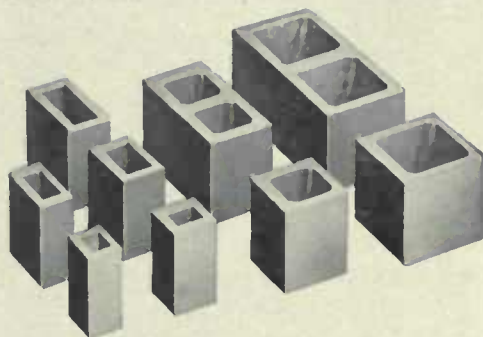

Labor-Saving Quotation Quads

18x24 points, 18x36 points, 24x24 points, 24x36 points, 24x48 points, 36x36 points, 36x48 points, 36x72 points, 48x48 points and 48x96 points.

List Price, per lb.	\$0 50
5 lbs. and over, per lb.,	\$0 46
50 lbs. and over, per lb.,	41
100 lbs. and over, per lb.,	34

Copper Alloy Take Slugs

These are the only Take Slugs cast in a mold in extra durable copper alloy metal. They are better, cheaper and more durable than electrotype slugs. Any number from 1 to 100, but in one style of figure only.

Copper Alloy Take Slug, price each \$0 15

Electrotyped Take Slugs

Electrotyped Take Slugs, with word, letter or figure, first one of kind, price each \$0 40
 Duplicates as per Chicago Electrotype Scale list, per running inch, with thirty cents minimum charge 15

Foot Slugs—Brass and Metal

Brass Foot Slugs, 12 Point	\$0 15	Double Column	\$0 25
Brass Foot Slugs, 18 Point	20		30
Brass Foot Slugs, 24 Point	25		35
Metal Foot Slugs, 12 Point	04		06
Metal Foot Slugs, 18 Point	05		07
Metal Foot Slugs, 24 Point	06		08

Wesel Steel-Clad Safety Benzine Cans

These Cans are practically indestructible. They can be abused to almost any extent without impairing their usefulness, or springing a leak.

They are being used by many of the best printers in the United States and are giving results.

Wesel Steel-Clad Safety Benzine Cans

Pint Can, coppered	\$0 90
Quart Can, coppered	1 20
Extra Patent Stoppers, each	40

Success Safety Benzine Cans

Success Cans are made of brass and are strong and durable. They have recently been strengthened fifty per cent to conform to the more exacting demands of the Underwriters. Hundreds of thousands are in use.

The line of Benzine Cans shown here represents the best of their kind which have been made up to the present time.

Success Safety Benzine Cans

Prices Success Safety Benzine Cans

Half Pint Can	\$0 60
One Pint Can	70
One Quart Can	85
Two Quart Can	1 50

Benzine Brushes

Benzine Brush

Benzine Brush, all bristle, oval back	\$0 40
Benzine Brush, all bristle, with handle	40
Medium bristle	50
Large bristle	75

Benzine Brush with Handle

Benzine Brush with Handle

Price	\$0 40
-----------------	--------

Boston Benzine Brush

For Halftone Cuts

To avoid all chances of scratching halftones with rags, pins, buttons, or hooks and eyes, it is advisable to use a

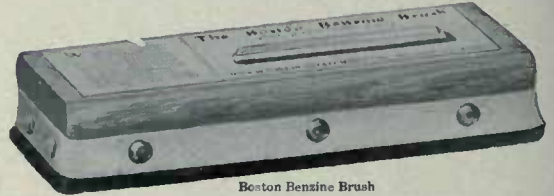

Boston Benzine Brush

Boston Benzine Brush, which will wear for six months under ordinary usage.

Price	\$0 25
-----------------	--------

Imperial Non-Explosive Benzine Cans

One Quart Size

These Cans meet the requirements of the Board of Underwriters as a protection to life and property. Explosion and fire are often caused when vapors are allowed to escape from benzine, gasoline, naphtha or similar fluids. With these cans all such danger is practically eliminated. They have self-closing tops and are made in four sizes.

Prices of Imperial Non-Explosive Benzine Cans

One quart size	\$1 50
Two quart size	1 75
One gallon size	1 85
Two gallon size	2 50
Five gallon size	5 00

Flicker Combined Benzine Can and Brush

In the Flicker Benzine Can and Brush, as its name implies, the can and brush are combined, thus making it into a quick and handy article. The can is filled with benzine and the act of using it permits a certain quantity of benzine, sufficient for cleaning the type, to pass through a small tube into the brush. It is economical, as by its use both benzine and time are saved, sufficient to cover its cost in a few days. A new brush can be attached at any time.

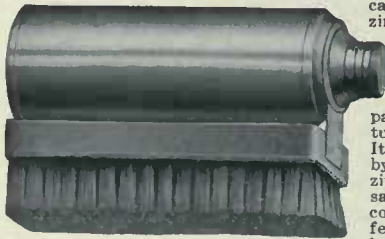

Flicker Combined Benzine Can and Brush

Flicker Combined Benzine Can and Brush, each	\$1 25
Extra Bristle Brush	75

Solid Back Lye Brushes

Solid Back Lye Brush

No. 20, medium, all bristle, per dozen	\$5 00	Each	\$0 50
No. 30, large, all bristle, per dozen	7 00	Each	75
No. 8, medium Tampico, per dozen	3 50	Each	40
No. 9, large Tampico, per dozen	4 50	Each	50

Stereotype Beating Brushes

These brushes are of the best material and very strongly built.

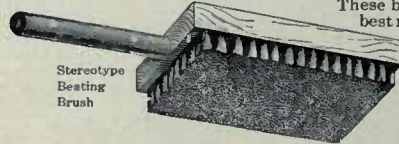

Stereotype Beating Brush

Prices

No. 120	\$5 00
No. 121	6 00
No. 122	7 00

Bronzing Pad

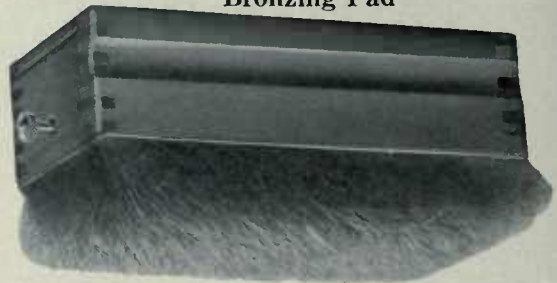

Bronzing Pad

The bronzing pad has become an article of necessity in the pressroom as it effects economy in time and bronze, and insures clean work. The bronze is received in a cavity on the top (closed tightly with a slide) and is delivered through valves, which are opened and closed by the thumbcrew at the end, which regulates the flow of bronze into a sieve in the midst of fine fur. The bronze is fed only where, and just when it is wanted on the work, and is not scattered over the table.

Large, 2 1/2 x 6 inches	\$2 50
Small, for light work, 2 1/2 inches square	1 50

Bronzing Mitten

These Mittens are made of sheep's wool with back of strong cloth. They are convenient for bronzing and are made impervious to bronze.

Price, each	\$0 50
-----------------------	--------

The Robinson Improved Printer's Mallets

There is many a little printing office accessory, the utility of which has become so manifest and the article so generally used that the wonder in the idea did not suggest itself sooner. This process will repeat itself in connection with the Robinson Improved

Robinson Improved Mallet

Each single mallet is packed in a paper carton, properly labeled as to contents. A trial order for one of those improved mallets will convince any printer of its superiority over other mallets.

Printer's Mallet, the illustrations of which we show here. The hammer head of this Mallet is ovoid, or egg shaped. A blow struck upon the planer is always a square blow, which is a most important consideration when striking a proof. It is not possible to strike a glancing blow with this Mallet. There are no sharp corners to wear away, slip or mar the delicate type faces.

This mallet stands on end when not in use and in correct position to be quickly and rapidly grasped by the stone man at times when a second counts in the lock-up.

The Robinson Improved Mallet is made in five sizes of lignumvitae and hickory. The best selected stock is used and the surface is smooth and polished, finished with shellac.

List Prices and Dimensions of the Robinson Improved Mallets

No. 1—Ball, 4 1/4 x 4 inches—full length, 9 1/2 inches	Lignumvitae \$1 50	Hickory \$1 00
No. 2—Ball, 3 1/2 x 3 1/2 inches—full length, 8 1/2 inches	Lignumvitae 1 30	Hickory 85
No. 3—Ball, 3 1/4 x 3 1/4 inches—full length, 8 inches	Lignumvitae 1 10	Hickory 70
No. 4—Ball, 3 1/2 x 2 1/2 inches—full length, 7 1/2 inches	Lignumvitae 90	Hickory 60
No. 5—Ball, 2 1/2 x 2 1/4 inches—full length, 6 1/2 inches	Lignumvitae 70	Hickory 50

Wooden Mallets

These Wooden Mallets are of attractive shapes; made of thoroughly well seasoned and selected stock; the handles are screwed in and all are finished in oil. The lignumvitae mallets are especially recommended as they are much heavier than hickory mallets.

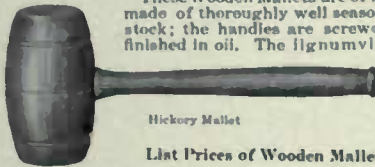

Hickory Mallet

List Prices of Wooden Mallets

No. 1. Hickory, small, size 2 1/4 x 4 1/4 in., weight ten ounces. List price, \$0 25	Lignumvitae Mallet	
No. 2. Hickory, medium, size 3 x 5 inches, weight one pound. List price, \$0 30		
No. 3. Hickory, large, size 3 1/2 x 6 inches, weight one and one-half pounds. List price, \$0 40		
No. 4. Lignumvitae, size 1 1/2 x 2 1/2 inches, weight five ounces. List price, \$0 30		
No. 5. Lignumvitae, size 1 1/2 x 3 inches, weight seven ounces. List price, \$0 40		
No. 6. Lignumvitae, size 2 1/4 x 3 1/4 inches, weight ten ounces. List price, \$0 50		
No. 7. Lignumvitae, size 3 x 5 inches, weight one and one-half pounds. List price, \$0 60		
No. 8. Lignumvitae, size 3 1/2 x 5 1/2 inches, weight two and one-quarter pounds. List price, \$0 75		
No. 9. Wood, iron bound, weight one and one-half pounds. List price, \$1 00		

Planers

These Planers are all made of the best selected rock maple and they will hold their surface much longer than cheaper woods. These Maple planers are durable.

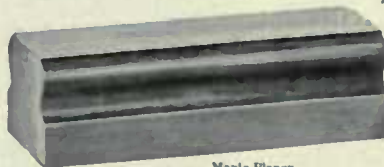

Maple Planer

Maple Planer, small, size 3/4 x 6 inches, weight one and one-quarter pounds. List price, \$0 25	
Maple Planer, large, size 3/4 x 8 inches, weight one and three-quarter pounds. List price, \$0 30	
Maple Planer, leather top, 3/4 x 8 inches, weight two pounds. List price, \$0 40	

Proof Planers

These Proof Planers are all made of maple, carefully faced with very high priced, closely woven, firm and durable felt. They will produce sharp, clear proofs on being struck lightly; they are so made that there need not be the slightest fear of injuring the type in any way. Proof Planer, size 3/4 x 8 inches, weight two pounds. Price, \$0 60

Proof Planer, size 3/4 x 8 inches, with leather top, weight two pounds. Price, \$0 70

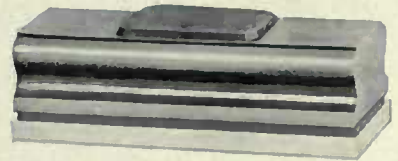

Proof Planer

Rawhide Bound Mallets

These Rawhide Bound Mallets are extremely durable, finely finished and handsomely made. The hide-facing cushions, with which each end is covered give a spring to each blow and prevent the jarring of the muscles. They positively will not split.

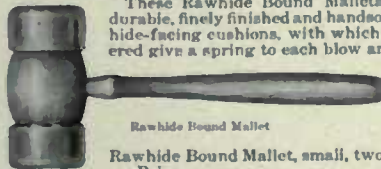

Rawhide Bound Mallet

Rawhide Bound Mallet, small, two-inch face. Price, \$0 60
Rawhide Bound Mallet, medium, two and one half inch face. Price, \$0 75
Rawhide Bound Mallet, large, three-inch face. List price, \$1 00

All Rawhide Mallets

The All Rawhide Mallets, as their name implies, have heads that are made throughout of rolled rawhide, specially treated, formed into their shape by means of hydraulic pressure and kept in shape by waterproof adhesives. They will be found serviceable mallets for the printers' use. Each handle, which is of wood, is firmly fastened into the head. These mallets are well made, strong, durable and handsome in appearance. The heads are so made that they will not split.

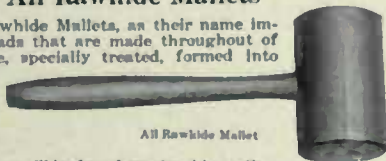

All Rawhide Mallet

All Rawhide Mallet, No. 4. 2 x 3 1/2 inches, weight ten ounces. Price, \$0 75
All Rawhide Mallet, No. 10. 2 x 5 1/2 inches, weight twenty-four ounces (loaded). Price, \$0 90
All Rawhide Mallet, No. 6. 2 1/2 x 4 1/2 inches, weight twenty-one ounces. Price, \$1 50

Linotype Planer

The Linotype Planer is a necessity in every office that uses the Linotype machines. Each is faced with corrugated rubber, which removes the burr from the linotype slugs without the slightest injury to the face of the type. The Planer is well and strongly made and satisfactorily fulfills the purposes for which it is intended. Linotype Planer, size 3/4 x 6 inches. Price, \$0 50

Linotype Planer, size 3/4 x 6 inches with leather top. Price, \$0 70

Linotype Planer

The Rouse Copy Holder

This is a device for the job printer, practical and effective. It saves time and patience and prevents the loss of copy. Designed as an adjunct to the Rouse Job Stick, but can be readily attached to any composing stick by having the necessary holes drilled in the stick for that purpose and putting it in place. It is convenient and is becoming popular.

Rouse Copy Holder \$0 25

Yankee Side Sticks

The Yankee Side Stick has double bevel and two sliding quoins, which are fastened to the brass-lined edge of the main stick. The quoins can be moved from the center to the ends, but cannot be taken off, being held in position by brass plates which engage and overlap the brass edge of the main body piece. For a quick lock-up this Side Stick is very convenient.

Length, 22½ inches; width at center, 1½ inches; weight, 9 ounces. List price, each \$0 60

Yankee Side Stick

Hamilton Side Stick No. 1

Hamilton Side Stick No. 2

Wood Quoins of All Kinds

There always has been and there always will be a demand for good Wood Quoins. There is a reason, as it is impossible to estimate the amount of type that is injured by iron quoins and keys. Besides wood quoins are cheaper than any other similar device. Wood Quoins are put up either in boxes, bags or barrels to suit the convenience of our customers.

Wood Quoins in Boxes

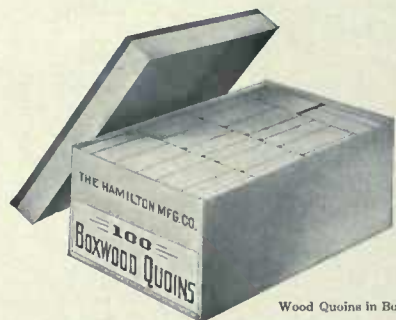

Wood Quoins in Boxes

For the convenience of customers requiring but a small quantity we have had one hundred quoins put up in a neat box ready for delivery. You can have them either made of hickory, boxwood or lignumvitae, but the boxes do not come assorted.

Quoins in Barrels and Bags

For large orders of Wood Quoins we have them put up in barrels and burlap bags. The barrels contain about 7,500 Quoins.

Wood Quoins in Barrels and Bags

Boxwood Quoins in Barrels, per 1000 quoins . \$5 00
Hickory, in Barrels, per 1000 3 25

List Prices of Wood Quoins in Boxes and Bags

KIND	Weight per 100	Boxes of 100	Burlap Bags of 500	Burlap Bags of 1000
Hickory	1½ lbs.	\$0 40	\$1 80	\$3 50
Boxwood	2 lbs.	60	2 70	5 25
Lignumvitae	2½ lbs.	80	3 60	7 00

Tympan Press Boards

28x42 inches, each . \$0 50 40x60 inches, each . \$1 00
30x45 inches, each . 60 45x60 inches, each . 1 20

Hamilton Side Sticks

Side Stick No. 1 is made with two bevels. Length, 11¼ inches; width at wide end, 1 inch; width at narrow end, ½ inch. List price, each 05

Side Stick No. 2 is made with three bevels. Length, 23¼ inches; width at wide end, 1 inch; width at narrow end, ½ inch. List price, each 08

Wells Long Wood Quoins

The Wells Quoins have long bearing surface and by their use a perfect lockup is secured. They are improved by a top notch, which greatly assists in unlocking the forms. Made in four sizes, all working in pairs with straight furniture, or they can be used singly with side sticks. Any two Quoins make a pair. They are beveled on one side only. Put up in neat paper boxes.

No. 1

No. 2

No. 3

No. 4

Wells Long Wood Quoins

List Prices of Wells Quoins

	Number of Quoins in Box	Weight	Price Hickory	Price Boxwood
No. 1	100	1¼ lbs.	\$0 75	\$1 10
No. 2	100	2¼ lbs.	75	1 10
No. 3	100	2½ lbs.	1 10	1 75
No. 4	100	3 lbs.	1 10	1 75

Iron and Wood Side and Foot Sticks

Iron Side Sticks are made, unless otherwise ordered, one-quarter inch longer than the standard length of form and Foot Sticks are made one-quarter inch shorter than standard width of form. If larger than six point column rules are used, or columns wider than thirteen ems pica, allowance will have to be made.

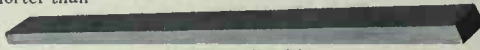

Iron Side and Foot Stick

List Prices of Iron Side and Foot Sticks

Iron, straight, per inch . . . \$0 04 Iron, beveled, per inch . . . \$0 05

SIZES OF SIDE AND FOOT STICKS	Length Side Stick	Length Foot Stick	Total Length	
			2 of Each	4 of Each
4-column folio or quarto	15	8¾	49	99
5-column folio or quarto	19	11¼	60	120
6-column folio or quarto	21	13¾	70	140
7-column folio or quarto	23	15¾	78	146
8-column folio or quarto	25	18	86	172
9-column folio or quarto	27	21¼	98	196

List Prices of Wood Side Sticks, Per Yard

	Length	Thick End	Thin End	Price
Extra Thin	1 Yard	½ Inch	¾ Inch	\$0 04
Thin	1 Yard	¾ Inch	1 Inch	05
Medium	1 Yard	1 Inch	1½ Inch	06
Thick	1 Yard	1½ Inches	2 Inch	07

Side Sticks, Wesel Step-Lockup

A lockup device similar to the side lock used on stereotyping chases: made same height as an ordinary chase; operated by a double pin wrench; occupies a space of two inches and has lateral spread of three-sixteenths of an inch. Price twenty-five cents per running inch per pair. On orders less than fifty inches add twenty-five per cent to list.

Wrenches for Wesel Step-Lockup \$1 25

Shooting Sticks

No. 2, 7½ inches, wrought steel, nicked, small. Price, each . . . \$0 60
No. 3, 9½ inches, wrought steel, nicked, large. Price, each . . . 75
Malleable Iron, Japanned each . . . 30
Boxwood, per dozen \$1 50 . . . each . . . 12
Hickory, per dozen 85 . . . each . . . 08
Iron, Wesel make, No. 3, black each . . . 45

Shooting Stick

The Dixie Hand Cleaner

This hand cleaner has been prepared for printers and pressmen especially. It has antiseptic properties that cure chapped hands and keep the skin smooth and soft. It is one of the best hand cleaners on the market, and is guaranteed to give perfect satisfaction. It goes down into the pores and removes the dirt and grime. It may also be used for household purposes, and will be found excellent for cleaning pots, kettles, tinware, floors, white paint, etc.

The Dixie Hand Cleaner

Price, per can \$0 10

Kleenu

Kleenu is a harmless and antiseptic preparation, which is better than soap for dirty hands. It is a great necessity in the printshop, as it removes, with remarkable quickness and thoroughness, all stains, grease stains and dirt which are unaffected by soap. For general hand-cleansing purposes it is without an equal.

Kleenu, price per can \$0 10

Kleenu

Eureka Type Wash

1-pound can \$0 20 10-pound can \$1 25
5-pound can 75 50-pound can 5 00

American Roller Spray

The American Roller Spray is a liquid preparation for retaining ink on the press and rollers without drying, and also for reducing ink to a useable condition, while still preserving the color and working consistency. The Roller Spray enables presses to be run up to the last minute of working time, thus effecting a great economy. It can be applied to any style cylinder or job press, in less than a minute, at the end of a day's run, and will keep the ink and rollers in perfect condition to begin work without delay. It is applied to the rollers, ink table or cylinder in a mechanical atomizer or sprayer and with a few revolutions of the press the Spray mixes with the ink. After applying the Spray the rollers should be left in the press. It protects the rollers from the atmosphere and prolongs their life. It removes dirt, fuzz and lint from the rollers while the press is running. It prevents the ink from caking; brightens up dull or muddy ink and produces clean, brilliant and smooth impressions. It avoids washing up at noon or night, increases output and is excellent for cleaning all kinds of machinery. It is economical in use as it costs less than a cent for any application.

American Roller Spray

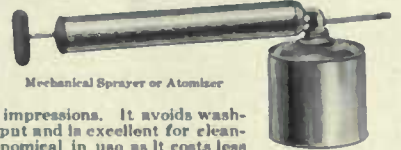

Mechanical Sprayer or Atomizer

Price, American Roller Spray, One Gallon Can \$3 00
Also put up in three and five gallon cans.
Sprayers, each 75

C. E. Donnell's Ink Regulator

Donnell's Ink Regulator is a combined ink reducer and dryer. It will increase the quality of any ink from twenty-five to fifty per cent. It enables one to print and back work on any quality of paper in from ten minutes to one hour without the least offset. It will work in all qualities and colors of ink equally well. Old inks can be used.

Prices of C. E. Donnell's Ink Regulator

Donnell's Ink Regulator, pint \$0 50
Donnell's Ink Regulator, quart 1 00
Donnell's Ink Regulator, gallon 3 00

Donnell's Ink Regulator

Chesapeake Economy Compound

A well known Compound, free from mineral products or acids. Absolutely safe to use and will not dry on forms or rollers. Varnishes may be added if required. It is very economical in use.

1-pound can . \$0 75 5-pound can . \$3 25 10-pound can . \$6 00 25-pound can . \$13 75 50-pound can . \$25 00.

Crawford's Ink Reducer

1/4 pint \$0 10 1/2 pint \$0 30 1 pint \$0 50

Inkoleum

A liquid preparation for reducing and refining printing inks, without impairing their color. Inkoleum has been on the market a number of years and has made good. It is a splendid preparation to have in the pressroom when ink, paper and weather are at loggerheads. Try a bottle and note the results.

Price per bottle, half pound \$0 50

Inkoleum

Burbank's Embossing Composition

This is a semi-liquid chemical preparation for making counter dies for embossing. The composition is spread over a piece of cardboard glued to the platen of the press and covered with two sheets of tissue paper. The impression of the die is then made upon the composition, which results in a perfect counter die. Well adapted for use on all classes of embossing presses.

Prices of Embossing Compositions

Burbank's Embossing Composition, price per can \$0 75
Michener's Embossing Composition, price per package 1 00

Richter's Metal Cleaner

Richter's Metal Cleaner is a time-tried preparation which will thoroughly clean electrolyte, stereotype, linotype and monotype metals; it also prevents to a great extent oxidation, and reduces dross to the minimum. It will temper, clean, flux and regulate metals.

Prices of Richter's Metal Cleaner

One-pound can (sample) \$0 65 Ten-pound can \$ 5 00
Five-pound can 3 00 Fifty-pound can 22 00

Richter's Metal Cleaner

Promptness in filling orders is usually an important factor. The American Type Founders Company, with its vast facilities and its selling houses in nearly all the important cities of the country, is particularly well adapted to fill every order for supplies of every description used by printers, with promptness and despatch.

Steel Furniture

Steel Furniture has been in use for many years past and is one of the greatest labor-savers ever introduced to the printing trade. It is a well tried and useful device for saving time in making up and locking up printing forms. It is made from especially cold drawn steel, accurate in every dimension to the thousandth part of an inch, and cut to accurate lengths with milled notched ends, which can be quickly set around blank spaces instead of filling them in the ordinary way with wood or metal furniture.

For color and blank work it is exceptionally valuable, as it eliminates shrinkage due to changes in temperature. Weight for weight it goes six times as far in filling space as metal furniture and can be used in from one-half to one-sixth the time. It is practically indestructible, and being made of steel, always remains accurate. Four pieces each forty-two picas long will fill a blank of forty-nine square inches, weigh but little, be almost instantly installed and prove more secure with a minimum of pieces. Using the larger pieces, eight will fill a blank twelve by twenty-four inches, or two hundred and eighty-eight square inches. The few pieces required for large spaces, its security, and little liability to damage by use or from corrosion, gives this steel furniture advantages possessed by no other material for the purpose.

Style No. 1. 24 point steel with one 12 point notch

Style No. 2. 36 point steel with two 12 point notches

Style No. 3. 36 point steel with one 18 point notch

Style No. 4. 48 point steel with three 12 point notches

Style No. 5. 54 point steel with two 18 point notches

This Steel Furniture is made of twenty-four, thirty-six, forty-eight or fifty-four point steel five-eighths of an inch high, and with either twelve or eighteen point notches.

For Fonts A, B, E, G, H and J, each \$1 50
 Double A, E, G and J, each 2 00

Prices of Cases for Steel Furniture

For Fonts C and D, each \$1 00
 Double C 1 25

List Prices and Styles of Steel Furniture

Font A has eight pieces each 8, 10, 12, 14, 16, 18, 20, 22, 24, 26, 28, 30, 32, 34, 36, 38, 40 and 42 picas of Style One, and 45, 48, 51, 54, 57, 60, 63, 66, 69 and 72 picas of Style Two, two hundred and twenty-four pieces. List price . . . \$54 00
 Font B is half of Font A, one hundred and twelve pieces. List price 27 00
 Font C, first section of Font A, one hundred and forty-four pieces. List price . . . 29 00
 Font D has half the quantity of Font C, seventy-two pieces. List price 14 50
 Font E is the second section of Font A, Style Two, eighty pieces. List price . . . 25 00
 Font F has half the quantity of Font E, forty pieces. List price 12 50
 Font G has eight pieces each of Style Three; lengths, 9, 12, 15, 18, 21, 24, 27, 30, 33, 36, 39, 42, 45, 48, 51, 54, 57, 60, 63, 66, 69 and 72 picas. Total, one hundred and seventy-six pieces. List price 44 00
 Font H has half the quantity of Font G, eighty-eight pieces. List price 22 00
 Font I is made of Style Five; lengths 15, 18, 21 and 24 inches; four outside pieces, two cross-bars for each length, twenty-four pieces in all. List price . . . 21 00
 Font J has eight pieces each 6, 8, 10, 12, 14, 16, 18, 20, 22, 24, 26, 28 and 30 picas of Style One, and 33, 36, 39, 42, 45, 48, 51, 54, 57 and 60 picas of Style Two, and 63, 66, 69 and 72 picas of 48 point steel, with 12 point notches. Total, twenty-seven different lengths, two hundred and sixteen pieces. List price . . . 60 00

Hand Rollers

The best roller composition is the cheapest. We furnish rollers cast three inches in diameter with the best roller composition when complete rollers are ordered.

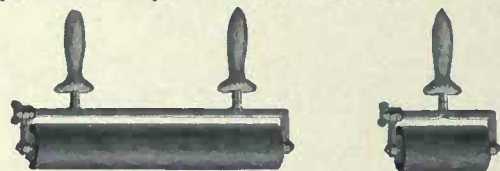

	Number of Handles	Frams Core and Handle	Roller Complete	Extra Stock
6 inch	1	\$1 25	\$ 1 85	\$0 40
8 inch	1	1 50	2 30	45
10 inch	1	1 75	2 75	50
12 inch	1	2 00	3 20	60
14 inch	2	2 25	3 65	70
16 inch	2	2 50	4 10	75
18 inch	2	2 75	4 55	80
20 inch	2	3 00	5 00	85
22 inch	2	3 25	5 45	1 00
24 inch	2	3 50	5 90	1 10
26 inch	2	3 75	6 35	1 15
28 inch	2	4 00	6 80	1 20
30 inch	2	4 25	7 25	1 25
36 inch	2	4 50	8 10	1 40
40 inch	2	5 50	9 50	1 50
44 inch	2	6 00	10 40	1 60
50 inch	2	6 50	11 50	1 75
54 inch	2	7 00	12 40	2 00

Roller Cores for Job Presses

	7x11	8x12	10x15	12x18	18x19	14x20	14 1/2 x 22
C & P or Challenge	\$0 35	\$0 35	\$0 45	\$0 60	\$0 60	\$0 60	\$0 60
Peerless		75	75	75	75	75	75
Colt's Armory			50		60		75

Rollers for Hand and Cylinder Presses

Cylinder Press Rollers, best composition, per pound . . . \$0 35
 Hand Press Rollers, 3 ins. in diameter, per running inch . . . 10
 Hand Press Rollers, larger than 3 ins. in diameter, per lb. . . 35

	2-ply		3-ply			2-ply		3-ply	
	1-16 inch thick	1-12 inch thick	1-16 inch thick	1-12 inch thick		1-16 inch thick	1-12 inch thick		
26 inches wide, per yard	\$ 9 75	\$12 25	40 inches wide, per yard	\$15 50	\$19 50	52 inches wide, per yard	\$22 75	\$28 75	50
30 inches wide, per yard	11 25	14 25	42 inches wide, per yard	16 75	21 00	54 inches wide, per yard	24 00	30 50	50
32 inches wide, per yard	12 00	15 00	44 inches wide, per yard	17 75	22 50	56 inches wide, per yard	25 50	32 25	50
34 inches wide, per yard	12 75	16 00	46 inches wide, per yard	19 00	24 00	58 inches wide, per yard	26 75	34 00	50
36 inches wide, per yard	13 50	17 00	48 inches wide, per yard	20 25	25 50	60 inches wide, per yard	28 00	35 75	50
38 inches wide, per yard	14 50	18 25	50 inches wide, per yard	21 50	27 25				

Roller Casting

	Size of Press	Gordon or Peerless, Each	Universal or Colts, Each
Eighth Medium	7 x11	\$0 40	\$0 40
Eighth Medium	8 x12	40	60
Eighth Medium	9 x13	45	
Quarto Medium	10 x15	80	80
Quarto Medium	11 x17	85	
Quarto Medium	12 x18	1 00	
Half Medium	13 x19	1 00	1 00
Half Medium	14 x20	1 10	
Half Super-Royal	14 1/2 x22	1 25	1 25

Brayers

Cast one and three-quarter inches in diameter

	Frame and Core	Roller Complete
6 inch	\$0 90	\$1 20
8 inch	1 00	1 40

Felt Roller Cloth

Felt Roller Cloth, 12 yard rolls, 2 1/2 inch, each \$5 00

Felt Cloth Distributing Rollers

Size of Bed	If Stocks are Furnished		Size of Bed	If Stocks are Furnished	
	Including Stocks			Including Stocks	
17x21	\$1 90	\$6 90	32x46	\$4 00	\$10 25
20x25	2 00	7 25	34x50	4 25	10 75
21x27	2 25	7 55	36x52	4 50	11 25
24x30	2 50	8 00	40x54	4 75	11 75
25x35	3 00	8 75	40x60	5 00	12 50
29x42	3 50	9 50			

Roller Composition

Bingham's Standard, per pound \$0 35
 Bingham's Durable, per pound 50
 Bingham's Gem, for Northwest, per pound 35

Felt Blankets

Thick, 36 inches wide, per yard \$5 40
 Thick, 44 inches wide, per yard 6 60
 Thick, 54 inches wide, per yard 8 10
 Thin, 44 inches wide, per yard 3 50

Rubber Blankets

	2-ply		3-ply			2-ply		3-ply	
	1-16 inch thick	1-12 inch thick	1-16 inch thick	1-12 inch thick		1-16 inch thick	1-12 inch thick		
26 inches wide, per yard	\$ 9 75	\$12 25	40 inches wide, per yard	\$15 50	\$19 50	52 inches wide, per yard	\$22 75	\$28 75	50
30 inches wide, per yard	11 25	14 25	42 inches wide, per yard	16 75	21 00	54 inches wide, per yard	24 00	30 50	50
32 inches wide, per yard	12 00	15 00	44 inches wide, per yard	17 75	22 50	56 inches wide, per yard	25 50	32 25	50
34 inches wide, per yard	12 75	16 00	46 inches wide, per yard	19 00	24 00	58 inches wide, per yard	26 75	34 00	50
36 inches wide, per yard	13 50	17 00	48 inches wide, per yard	20 25	25 50	60 inches wide, per yard	28 00	35 75	50
38 inches wide, per yard	14 50	18 25	50 inches wide, per yard	21 50	27 25				

American Bookbinders' Steel Wire

The American Bookbinders' Steel Wire is drawn especially for us and is the very best obtainable. The quality of wire used upon the various wire stitching machines has much to do with their successful operation. It is therefore advisable and more economical to buy nothing but the best. We recommend American Bookbinders' Steel Wire.

Each spool holds five pounds of wire and a case contains twenty spools. Spools are charged for to be related at same rate when same spools are returned to seller, freight prepaid, and in good condition.

The following prices apply to our best quality Tinned Bookbinders' Wire and to lots of one size. In lots of five hundred pounds and more special prices will be made according to market. We shall be pleased to quote current prices and discount on application. While the prices given below may to a great extent be relied on, there are times when the fluctuations in the cost of materials make it impossible for us to guarantee them absolutely and they are therefore subject to change without notice. As the American Type Founders Company supplies a very large part of the wire used in the various binderies in this country, it is in a position to secure from the manufacturers a high quality of wire which by its long and varied experience it knows to be eminently suited for bookbinders' requirements.

Bookbinders' Steel Wire

The above prices, as has already been stated, are based on the current market prices, which are subject to fluctuations. Special prices will be quoted on lots of five hundred pounds and more. The lowest market price for high grade wire will always govern regardless of the above prices.

List Prices of Bookbinders' Steel Wire

Round Wire	Less than 100 pounds	100 pounds and under 500 pounds
No. 18 to 23 Round, per pound	\$0 12	\$0 09
No. 24 and 25 Round, per pound	12	10
No. 26 Round, per pound	13	11
No. 27 Round, per pound	14	12
No. 28 Round, per pound	15	13
No. 30 Round, per pound	16	14
Flat, per pound	14	12

Wire Staples for all Machines

The American Type Founders Company is also the largest dealer in Wire Staples for printers' and bookbinders' use. We supply millions of them annually and consequently are in a position to quote the very lowest prices on the very highest grade staples. We exercise the same care and attention in the selection of our Wire Staples for all machines as we do in choosing the highest type of printing machine. That is probably the reason why we sell so many staples. There are thousands of stapling machines in use in the smaller printing offices throughout the country and they are always consuming staples. The next time you are in the market for staples, send us an order; we shall be pleased to supply you and you will be readily convinced of the unusually high quality of our staples. The American Staples are all arranged in the most practical and convenient manner and are put up in neat boxes.

Boston Wire Staples

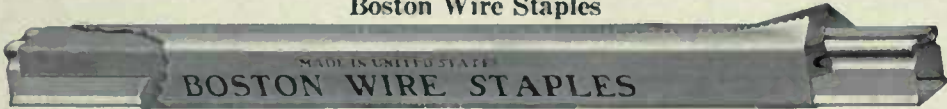

The Metal Core, Finish, Paper Covering and Staples

Prices of Boston Wire Staples, either size, are as follows:

5,000 lots, per box of 5,000	\$0 90	50,000 lots, per box of 5,000	\$0 70
25,000 lots, per box of 5,000	75	100,000 lots, per box of 5,000	65

Yarger Staples

These staples are furnished on tin sticks, fastened with a strand of wire and are much superior to the old style with wooden sticks held with rubber bands. All sizes carried in stock for Yarger Binders Nos. 1, 2, 4, 5, 6, 7, 8, 9 and 10. Give number of staple or style of binder and size of staple desired when ordering. Can be supplied at a moment's notice.

Nos. 1 to 15 per box of 5,000 of one size	\$0 90
Larger quantities at same prices as Boston Wire Staples quoted above.	
Nos. C, D, E, L, M and N per box of 1,000 of one size	25

Acme Staples

We carry a large stock of staples for the Sore Shot Binder and Acme Binders Nos. 1, 4 and 6. There is no delay in filling orders.

Staples Nos. 21, 22, 23, 24, X, XX. Per box of 5,000 of one size	\$0 90
Larger quantities at the same prices as Boston Wire Staples quoted above	

A Box of Yarger Staples

Table Showing Number of Wire Staples to One Pound of Wire

To ascertain the number of staples to one pound of wire, measure full length of wire in staple, go to first column on left of table and pass down same until you reach the size that corresponds with staple measured; pass along to right until you reach size of wire used, shown by top row of figures. Example: If your staple measures 1 1/2 inches, and the size of wire is No. 28, there are 11,940 staples to one pound as shown in following table submitted for convenience of our patrons.

Length of Wire in Staple	18	19	20	21	22	23	24	25	26	27	28	29	30
1/2 inch	4104	5394	7408	8856	11594	14544	17142	22640	28236	31678	35820	40678	47058
3/4 inch	3283	4315	5926	7084	9275	11635	13713	18112	22588	25262	28656	32542	37646
1 inch	2736	3592	4938	5904	7729	9696	11428	15093	18824	21052	23880	27118	31372
1 1/4 inch	2346	3082	4233	5090	6625	8310	9795	12937	16184	18044	20468	23244	26890
1 1/2 inch	2052	2697	3701	4428	5797	7272	8571	11320	14118	15789	17910	20339	23529
1 3/4 inch	1824	2397	3292	3936	5152	6464	7618	10062	12549	14084	15920	18079	20914
2 inch	1641	2167	2953	3542	4637	5817	6856	9056	11294	12631	14328	16271	18523
2 1/4 inch	1492	1961	2636	3220	4216	5298	6233	8232	10267	11482	13025	14792	17112
2 1/2 inch	1368	1798	2469	2952	3864	4848	5714	7546	9112	10262	11940	13559	15686
2 3/4 inch	1262	1659	2279	2724	3567	4475	5274	6966	8688	9716	11021	12516	14479
3 inch	1172	1541	2116	2530	3312	4155	4897	6483	8067	9022	10234	11622	13445
3 1/4 inch	1094	1438	1976	2361	3091	3878	4571	6037	7529	8422	9552	10847	12548
3 1/2 inch	1025	1348	1852	2214	2898	3636	4285	5660	7069	7894	8955	10169	11764
3 3/4 inch	965	1269	1743	2083	2728	3422	4083	5327	6643	7430	8428	9571	11072
4 inch	912	1198	1646	1968	2576	3232	3809	5031	6274	7017	7960	9039	10457
4 1/4 inch	864	1135	1559	1864	2440	3061	3608	4766	5944	6648	7541	8563	9906
4 1/2 inch	820	1078	1481	1771	2318	2908	3428	4528	5647	6315	7164	8135	9411
4 3/4 inch	781	1027	1411	1686	2208	2770	3265	4312	5378	6014	6822	7748	8963
5 inch	746	980	1346	1610	2108	2644	3116	4116	5133	5741	6512	7396	8556
5 1/4 inch	713	938	1288	1540	2016	2529	2981	3937	4910	5491	6229	7074	8184
5 1/2 inch	684	899	1234	1476	1932	2434	2857	3773	4706	5265	5970	6779	7843
5 3/4 inch	656	863	1185	1416	1855	2327	2742	3622	4517	5053	5731	6508	7529
6 inch	631	829	1139	1362	1783	2237	2657	3483	4344	4858	5510	6258	7239
6 1/4 inch	608	799	1097	1312	1717	2154	2539	3354	4183	4678	5306	6026	6971
6 1/2 inch	586	770	1058	1265	1656	2077	2448	3224	4033	4511	5117	5811	6722
Number of feet in one pound.	171	224 1/4	308 3/4	369	483 1/2	606	714 1/4	943 1/2	1176 1/4	1315 1/4	1492 1/4	1694 1/4	1960

Table copyrighted by C. D. Macchall, 1898. Published by permission

Engraving Tools

Each tool is made of the finest quality, highly tempered steel, ground and sharpened ready for use.

No. 1. V-Shaped, large, sharp edge

No. 2. V-Shaped, small, sharp edge

No. 3. Flat, face 7-64-inch wide

No. 4. Flat, face 1/4-inch wide

No. 5. Oval, face 7-64-inch wide

No. 6. Diamond, 5-32-inch square

Engraving tools, set of six, packed in box \$2 50

Engravers' Wood

Engravers' Boxwood is made in four grades, the blocks being made any size desired, the usual size being twelve by twelve. Boxwood blocks weigh approximately four and one-half pounds per square foot.

Prices of Engravers' Wood

Engravers' Boxwood, per square inch, according to the quality \$0 02, \$0 03, \$0 04 and \$0 05
 American Boxwood, per square inch 02
 Engravers' Maple, per square inch 01

An additional charge of twenty or twenty-five per cent is made for furnishing Maple Blocks dressed on both sides.

Stick Rest

This little article fills a long felt want. It saves time, temper and type. Made of wood; for holding the stick on top of type form while making corrections.

Stick Rest

Size of Stick Rest 4x10 inches, weight six ounces. Price, per dozen \$4 00
 Price, each 40

Magnifying and Reducing Glasses

The regular Engravers' Magnifying Glasses are the very best that can be procured for the purpose. The lenses are accurately ground, very powerful and are set in vulcanite.

Prices of Magnifying and Reducing Glasses

No. A 30. Magnifying Glass, 1-inch focus. Price \$1 00
 No. A 36. Magnifying Glass, two lenses, 1-inch and 2 1/2-inch focus. Price 60

Pocket Magnifiers

These Pocket Magnifiers are made in two styles. The single lens is double convex, mounted in black vulcanite and finished in oval shape.

List Prices of Pocket Magnifiers

No. A 5. Pocket Magnifier, diameter of lens, 1 3/4 inches. Price \$0 75
 No. A 6. Pocket Magnifier, diameter of lens, 2 inches. Price 1 00

The Bellows-shaped Pocket Magnifier has two double convex lenses of different powers, which combined, give a third higher power. Black vulcanite mounting.

No. A 12. Pocket Magnifier, diameter of lens, 7/8-inch and 1-inch. Price \$0 75

Enlarging and Reducing Glasses

In these Enlarging and Reducing Glasses the lens is set in a nickel plated brass rim, and each has an ebonized hardwood handle. They are the best glasses procurable for the purpose.

Prices of Enlarging Glasses

No. A 80. Enlarging Glass, diameter, 2 inches \$0 80
 No. A 82. Enlarging Glass, diameter, 2 1/2 inches 1 00
 No. A 84. Enlarging Glass, diameter, 3 inches 1 50
 No. A 86. Enlarging Glass, diameter, 3 1/4 inches 1 75

Prices of Reducing Glasses

No. A 70. Reducing Glass, diameter, 2 inches \$1 50
 No. A 72. Reducing Glass, diameter, 3 inches 2 50
 No. A 74. Reducing Glass, diameter, 4 inches 4 00
 No. A 75. Reducing Glass, diameter, 5 inches 6 00

Eye Shades

The Ellis Adjustable Eye Shade, with a shield from the side light, is a great improvement over other shades.

Adjustable Eye Shade, each . . . \$0 25
 Adjustable Eye Shade, per doz. . . 2 25

Reglet and Furniture in Yard Lengths

In yard lengths and bundles. (Reglet is shipped in yard lengths unless otherwise ordered.) Thoroughly kiln-dried stock is used for our Reglet and Furniture, and made on machines especially designed for the purpose, thus insuring accuracy and smoothness. For Labor-Saving Reglet and Labor-Saving Reglet Cases see page 1267.

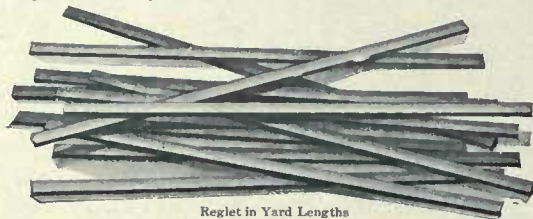

Reglet in Yard Lengths

List Prices of Reglet and Furniture in Yard Lengths

Widths	Weight 100 yards Pounds	Price Per Yard	Widths	Weight 100 yards Pounds	Price Per Yard
5 to 12 Pt.	10	\$0 02	11 Line	110	\$0 08
18 Point	15	03	12 Line	120	08
2 Line	20	03	13 Line	130	10
3 Line	30	04	14 Line	140	10
4 Line	40	04	15 Line	150	10
5 Line	50	04	16 Line	160	10
6 Line	60	06	17 Line	170	12
7 Line	70	06	18 Line	180	12
8 Line	80	06	20 Line	200	14
9 Line	90	06	24 Line	240	16
10 Line	100	08			

Hamilton Newspaper File

This is the most satisfactory newspaper file in use today. It is strong and efficient, yet simple in operation. Thousands of these Files are in use in the best newspaper offices in the country. Made of oak, nicely finished with brass fastenings and polished steel thumb screws. The method of closing and opening the File is novel and simple. The clasp end of file has a flat-headed thumb screw

Hamilton Newspaper File—Closed

is passed through a slot, and by giving the screw a quarter turn the File is securely locked. When the head is turned parallel with the File it opens instantly. Files in the following sizes are in stock; other sizes to order: Four-column paper, sixteen and one-half inches clear, ten ounces. Five-column paper, twenty and one-half inches clear, eleven ounces. Six-column paper, twenty-two and one-half inches clear, twelve ounces. Seven-column paper, twenty-four and one-half inches clear, thirteen ounces. Eight-column paper, twenty-six and one-half inches clear, sixteen ounces. Nine-column paper, twenty-eight and one-half inches clear, seventeen ounces. The sizes given above allow one-half inch play.

List price, each \$1 25

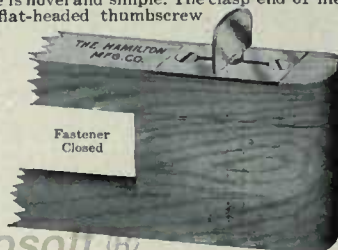

Fastener
Closed

Brass and Copper Thin Spaces

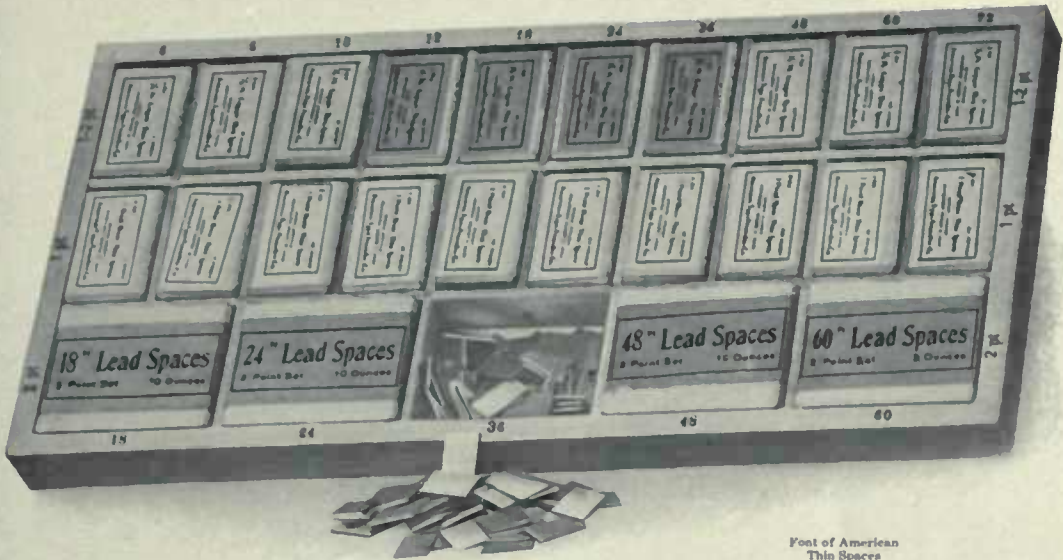

Font of American Thin Spaces

BRASS AND COPPER THIN SPACES

Make justification so easy that no office should be without them

That these 1/2 Point Copper and 1 Point Brass Thin Spaces may be readily distinguished, the 1/2 Point Spaces are made of Copper and the 1 Point Spaces are made of Brass.

Style of Fonts Nos. 1, 2 and 3

Assortment No. 1. 1/2 Point Copper Thin Spaces. This font includes assortment of 6, 8, 10, 12, 14, 16, 18, 20, 24, 30, 36, 42, 48, 60 and 72 Point sizes, put up in wooden case, 16 ounces.
Price, including case \$1 75

Assortment No. 2. 1 Point Brass Thin Spaces. This font includes assortment of 6, 8, 10, 12, 14, 16, 18, 20, 24, 30, 36, 42, 48, 60 and 72 Point sizes, put up in wooden case, 16 ounces.
Price, including case \$1 75

Assortment No. 3. Assorted 1/2-Point Copper and 1 Point Brass Thin Spaces. This font includes an equal amount of both 1/2 Point Copper and 1 Point Brass Thin Spaces cut the following sizes: 6, 8, 10, 12, 14, 16, 18, 20, 24, 30, 36, 42, 48, 60 and 72 Point, put up in wooden case, 16 ounces.
Price, including case \$1 75

Style of Fonts Nos. 4, 5, 7 and 8

Assortment No. 4. 1/2 Point Copper Thin Spaces. This font includes a two ounce package each 12, 18, 24, 36 and 48 Point, 10 ounces.
Price \$1 00

Assortment No. 5. 1 Point Brass Thin Spaces. This font includes a two ounce package each 12, 18, 24, 36 and 48 Point, 10 ounces.
Price \$1 00

Assortment No. 6. 1/2 Point Copper and 1 Point Brass Thin Spaces. This font includes an assortment of two ounces of each of the following sizes: 12, 18, 24, 36 and 48 Point, 10 ounces.
Price \$1 00

Assortment No. 7. 1/2 Point Copper Thin Spaces. This font includes a two ounce package each 6, 8, 10, 12 and 18 Point, 10 ounces.
Price \$1 25

Assortment No. 8. 1 Point Brass Thin Spaces. This font includes a two ounce package each 6, 8, 10, 12 and 18 Point, 10 ounces.
Price \$1 25

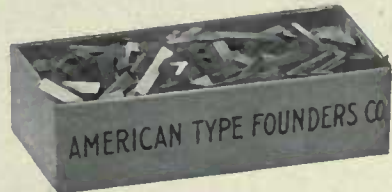

Style of one pound packages

BRASS OR COPPER THIN SPACES One Pound Packages

6 Point, per pound	\$2 50
6 1/2 Point, per pound	2 25
6 Point, per pound	2 00
7 Point, per pound	1 85
8 Point, per pound	1 75
9 Point, per pound	1 65
10 Point, per pound	1 55
11 Point, per pound	1 45
12, 14 and 16 Points, per pound	1 40
18, 20, 24 and 30 Points, per pound	1 35
36 Point and larger, per pound	1 30

AMERICAN THIN SPACES

Make Justification Easy

The American Thin Spaces include a complete assortment of 1/2 Point Copper and 1 Point Brass Thin Spaces and also of 2 Point Metal Spaces put up in the following proportions:

1/2 Point Copper Thin Spaces. Include two ounces each cut 6, 12, 18, 24, 36 and 48 Point sizes. One ounce each cut 8, 10, 60 and 72 Point sizes. Assortment weighs one pound.

1 Point Brass Thin Spaces. Include two ounces each cut 6, 12, 18, 24, 36 and 48 Point sizes. One ounce each cut 8, 10, 60 and 72 Point sizes. Assortment weighs one pound.

2 Point Metal Spaces. Include ten ounces each 18, 24, 36 and 48 Point sizes. Also eight ounces cut 60 Points. Weighs 3 pounds.
Price complete including Quarter Case \$5 00
Price of case only 65

Bookbinding Machinery

In addition to the numerous Machines and Appliances for Bookbinding listed in this Catalogue, the American Type Founders Company sells all other Machines used by Bookbinders, such as:

Folding Machines
Ruling Machines
Bindery Presses
Book Sewing Machines
Standing Presses
Bench Shears
Table Shears
Crimping Machines
Automatic Index Cutters
Stamping Presses
Waste Paper Balers
Etc., etc.

Full information and descriptive circulars, and lowest market quotations, will be supplied upon request. Estimates will be furnished for complete Bookbinding Plants for pamphlet, commercial or publication work.

American Type Founders Company

EVERYTHING FOR THE PRINTER

Modernized
Furniture

FOR THE
Composing
Room
AND
Press Room

American Type Founders Company
Univ. Calif. - Digitized by Microsoft®

A Composing Room Equipped with Polhemus Cabinets

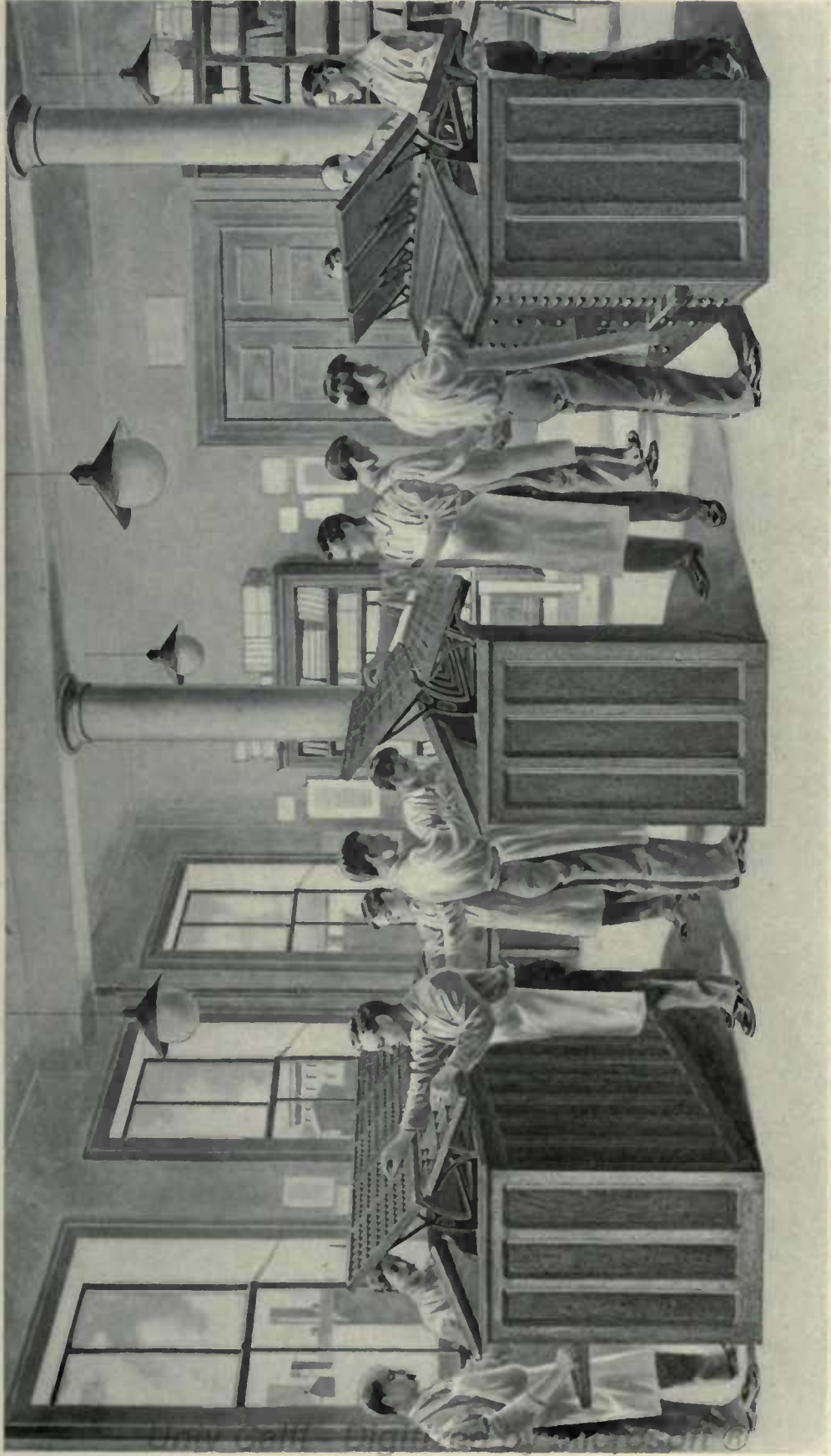

In starting a new office it is advisable to thoroughly consider the installation of modern equipment, thus saving greatly in space as well as making it more convenient for the workmen

The Polhemus Cabinets

It is a remarkable fact that from the day of their first introduction the Polhemus Cabinets took the lead and are still considered among the most popular type cabinets. Perfected by and named after the late Mr. John Polhemus, at one time one of the leading printers of New York City, they were thoroughly tested and their sterling qualities fully proved before they were put upon the market. The No. 4

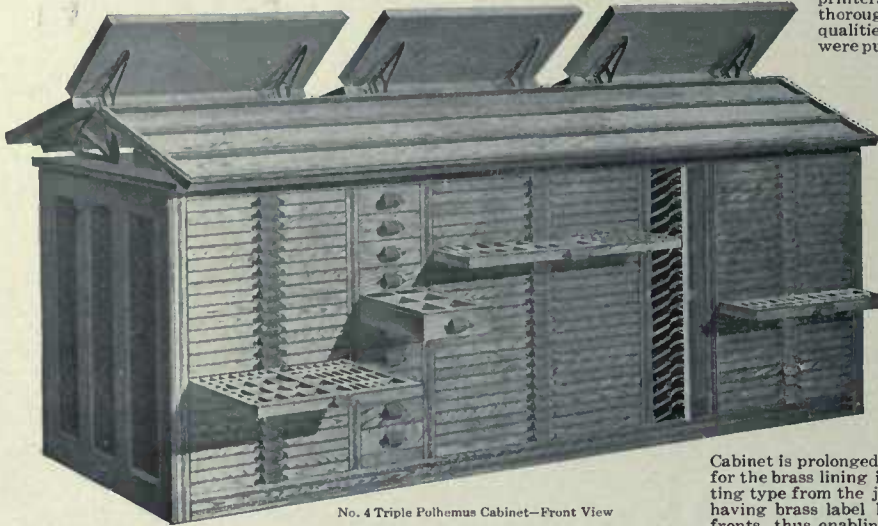

No. 4 Triple Polhemus Cabinet—Front View

Triple Cabinet with seventy-five job cases is the king pin of the line. It is a veritable printing office in itself. It has steel runs and contains seventy-five cases; ten sort drawers; storage room for twenty double-column galleys; fifteen square feet of storage in the galley dump for tied-up matter and standing forms; three pairs news cases on top. If necessary six men can work at this Cabinet at the same time without interfering. The practical value of this splendid Cabinet is greatly enhanced by brass lining the full length galley dump shown in the illustration. With such a bank no moisture can enter the woodwork and the life of the

Cabinet is prolonged indefinitely. (The extra cost for the brass lining is \$35.00.) The labor of setting type from the job cases is also facilitated by having brass label holders attached to the case fronts, thus enabling the compositor to see at the

glance the face of the type in any job case. The increased capacity of this Cabinet, as compared with other Polhemus Cabinets, places it at once at the head of the list as one of the best and most compact type cabinets ever con-

structed. This Cabinet embraces all the good features of Polhemus construction, combined with case concentration. It has the full length galley dump, the sort cabinet, the galley cabinet closed with door, and the patent tilting brackets with galley boards under the lower cases.

NO. 4 TRIPLE POLHEMUS CABINET. With Steel Runs, containing fifty two-thirds California job cases, twenty-five cases in each tier, and twenty-five full size California job cases, in the center tier; three pairs of news cases and three pairs of No. 1 Hamilton Patent Tilting Brackets on top. Galley boards under lower cases. Full length galley dump, one tier of sort drawers and one series of galley shelves.

List Price and Dimensions

Height, 44½ inches;
width, 104 inches;
depth, 27 inches.
Weight, crated for shipment, 1175 lbs.
List price . . . \$140 00

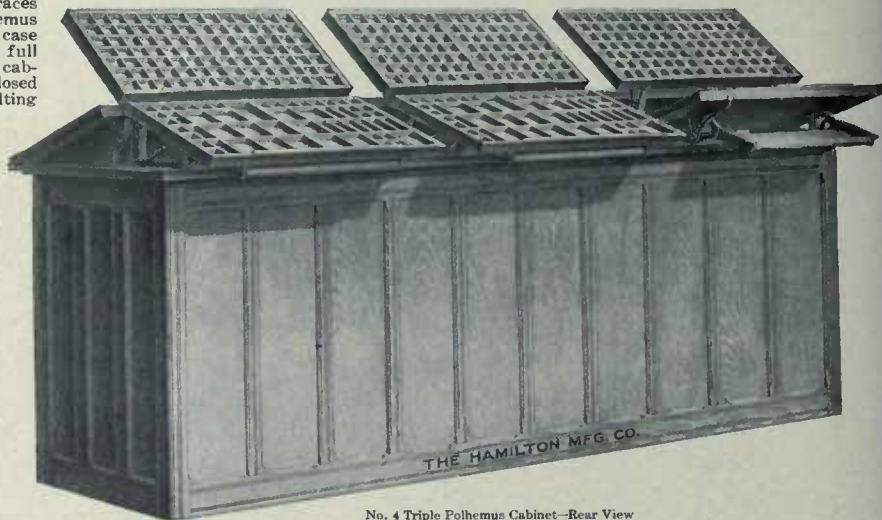

No. 4 Triple Polhemus Cabinet—Rear View

NOTE.—The galley dump on this No. 4 Triple Polhemus Cabinet can be furnished full brass lined, using No. 21 gauge patent leveled sheet brass for the bottom and square brass tubing for the surrounding rim and division strips. Extra to list price for brass lined dump, \$35.00.

The No. 5 DOUBLE POLHEMUS CABINET illustrated here is also one of the popular Polhemus Cabinets. Many printers prefer the tier of sort drawers between the two tiers of cases, in lieu of the tier of galley shelves. This Cabinet represents the extreme of case concentration, twenty-five cases in each tier within working height for typesetting purposes. It has the full length galley dump and job cases on the reverse side from the news cases. Four men can work at this Cabinet without interfering. Polhemus Cabinets are essentially space and material savers, therefore money makers.

NO. 5 DOUBLE POLHEMUS CABINET. With Steel Runs, containing twenty-five full size California job cases in one tier, and twenty-five two-thirds California job cases in the other tier, two pairs of news cases and two pairs of No. 1 Hamilton Patent Tilting Brackets on top, with galley boards under lower cases. Full length galley dump and one tier of sort drawers between the two tiers of cases.

The series of Polhemus Cabinets shown on this page will be supplied without brass lined galley dump unless otherwise ordered.

List Price and Dimensions

Height, 44½ inches; width, 70 inches; depth, 27 inches.
Weight, crated for shipment, 700 pounds. List Price \$95 00

NOTE.—The galley dump on this No. 5 Double Polhemus Cabinet can be furnished full brass lined, using No. 21 gauge patent leveled sheet brass for the bottom and square brass tubing for the surrounding rim and division strips. All screws on the Polhemus Cabinets are placed from the under side in order to make

a smooth all brass top throughout. Extra to list price for brass lined dump, \$24.00. Brass Label Holders, 1x3 inches, attached to any cabinet, at an addition to the list price of five cents per case.

No. 5 Double Polhemus Cabinet
Front View

The Cabinets Grand

Every feature of recognized merit found in any other style of type Cabinet is embodied in the construction of the No. 22 Cabinet Grand. It possesses the extension fronts to job cases, the distinctive feature of the Porter construction; the placing of the news and job compositors on opposite sides, and the full length galley dump, which are the distinctive features of the Polhemus construction; the varying depth of cases in modified form, which is the distinctive feature of the Twentieth Century construction. It has the series of sort drawers, and the tier of galley shelves opening from the news side. It has a space and quad case, a seventy-two inch lead and slug case, with duplicate compartments, on the job side. It is supplied with the new improved Three-Case Tilting Bracket, with galley boards under the lower cases.

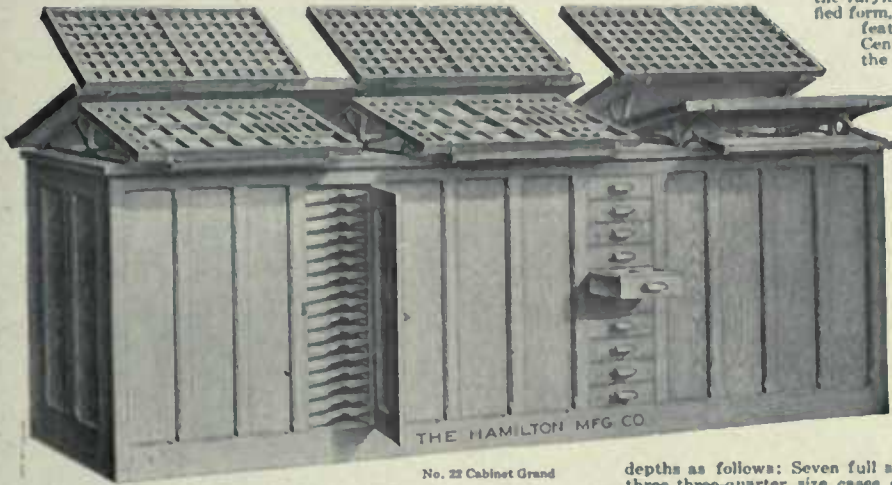

No. 22 Cabinet Grand

full size cases one and three-eighths inches deep; seventeen three-quarter size cases one and three-eighths inches deep; three three-quarter size cases one and three-eighths inches deep; three two-thirds size cases one inch deep; seventeen two-thirds size cases one and three-eighths inches deep; three two-thirds size cases one and three-quarter inches deep.

SORT DRAWERS. A series of ten Sort Drawers between the two tiers of cases, each Sort Drawer divided into ten equal size compartments, making one hundred compartments.

GALLEY SHELVES. A series of sixteen galley shelves enclosed by door, opening from the news side of the cabinet. The Shelves are inclined and wide enough to take double column galleys.

TOP EQUIPMENT. Three pairs of No. 2 Three-Case Hamilton Patent Tilting Brackets, with galley boards under the lower cases, on which are placed the following cases: Three pairs of news cases, one blank case, one thirty-inch space and quad case, one No. 8 Bettin lead and slug case.

List Price and Dimensions of No. 22 Cabinet Grand

Height, 43 inches; width, 110½ inches; depth, 27 inches. Weight, crated for shipment, 1200 pounds. List price, complete with full top equipment \$150 00

The No. 20 Cabinet Grand contains a total of forty-seven California job cases, arranged in two tiers, one tier of twenty-four full size cases, and one tier of twenty-three two-thirds size cases. These cases are of three different outside depths as follows: Seven full size cases one inch deep; three two-thirds size cases one inch deep; fourteen full size cases one and three-eighths inches deep; seventeen two-thirds size cases one and three-eighths inches deep; three full size cases one and three-quarter inches deep; three two-thirds size cases one and three-quarter inches deep.

SORT DRAWERS. A series of ten Sort Drawers between the two tiers of cases, each Sort Drawer divided into ten equal size compartments, a total of one hundred compartments.

TOP EQUIPMENT. Three pairs of No. 2 Three-Case Hamilton Patent Tilting Brackets, with galley boards under the lower cases, on which are placed cases as follows: One pair of news cases; one blank case; one thirty-inch space and quad case; one No. 2 Adjustable lead and slug case.

List Price and Dimensions of No. 20 Cabinet Grand

Height, 43 inches; width, 71 inches; depth, 27 inches. Weight, crated for shipment, 700 pounds. List price, complete with full top equipment \$100 00

The news compositor on the No. 21 Cabinet Grand works undisturbed at the pair of news cases and dumps on the galley placed in the blank case. A thirty-inch space and quad case is placed back of the galley, wherein is carried a large assortment of spaces and quads in various sizes. Over the blank case on the upper bracket is placed a No. 2 adjustable lead and slug case, with center bar. A series of galley shelves is arranged between the two tiers of cases. With this arrangement the news compositor is not disturbed by the job man, and has all his material within reach.

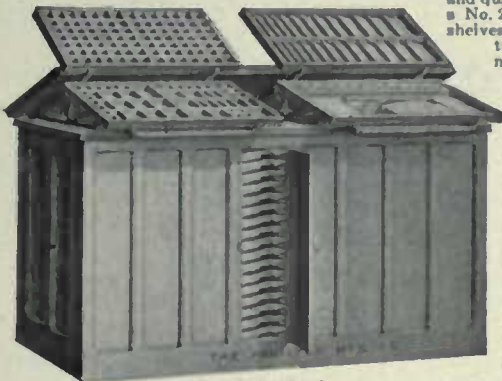

No. 21 Cabinet Grand

List Price and Dimensions of No. 21 Cabinet Grand

Height, 43 inches; width, 71 inches; depth, 27 inches. Weight, crated for shipment, 700 pounds. List price, complete with full top equipment \$100 00

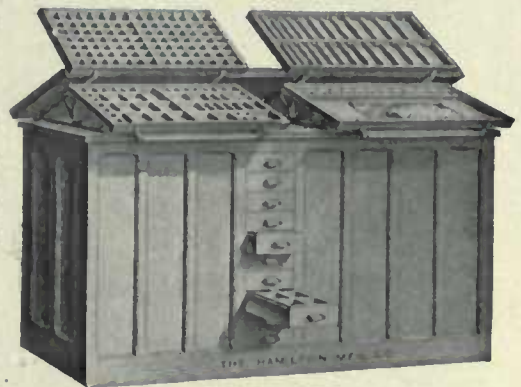

No. 20 Cabinet Grand

CASES. The No. 20 Cabinet Grand contains a total of forty-seven California job cases, arranged in two tiers, one tier of twenty-four full size cases, and one tier of twenty-three two-thirds size cases. These cases are of three different outside depths as follows: Seven full size cases one inch deep; three two-thirds size cases one inch deep; fourteen full size cases one and three-eighths inches deep; seventeen two-thirds size cases one and three-eighths inches deep; three full size cases one and three-quarter inches deep; three two-thirds size cases one and three-quarter inches deep.

The cases one inch deep will easily take all small and medium size job fonts; the one and three-eighths inch cases are standard; the cases one and three-quarter inches deep are useful for holding large advertising fonts and metal type of large size.

GALLEY SHELVES. A series of sixteen Galley Shelves, enclosed by door, opening from the news side of the Cabinet. The shelves are inclined and wide enough to take double column galleys.

TOP EQUIPMENT. Two pairs of No. 2 Three-Case Hamilton Patent Tilting Brackets, with galley boards under the lower cases, on which are placed cases as follows: One pair of news cases; one blank case; one thirty-inch space and quad case; one No. 2 Adjustable lead and slug case; one No. 8 Bettin lead and slug case.

Reversible Unit Cabinets

Reversible Unit Cabinet Combination No. 1. This Cabinet is made up by combining one Unit No. 10 with twelve large cases, California pattern; one Unit No. 12 with twenty-four half size Wells job cases; one cap piece and one base piece; one Bank No. 1; one pair tilting brackets with one pair of newa cases. Occupies floor space twenty-five by thirty-five inches.

Reversible Unit Cabinet Combination No. 1

quarters of an inch deep inside the rail; two No. 1 banks, two cap pieces and two base pieces; two pairs of tilting brackets; two pairs of newa cases on brackets.

This makes a cabinet with all the desirable features of the unit system, and one which can be made into two single cabinets by separating the two sections; a cabinet which can be changed at will, reversed or added

Reversible Unit Cabinet Combination No. 4
With the various units described put together in their respective pieces

we expect to see the reversible unit generally adopted in many of the up-to-date printing offices in the very near future. Reversible units holding type cases, are of New Departure construction—New Departure cases, with three-ply unbreakable bottoms covered with the best quality manila paper—that's what makes a new departure case. All fitted with new departure flat steel runs, on which the cases rest. Scarcely any wear or friction, and the life of the cases is prolonged indefinitely.

Reversible Unit Galley Box

This Galley Box is intended for use on top of a working cabinet, between two pairs of case brackets. It is ten and three-quarters inches wide by twenty-five inches long outside. It is provided with six galley shelves, which are nine and one-quarter inches wide inside. Provides a convenient dipping place and storage for galleys filled with body type, near the compositor.

List Prices, Dimensions and Weights of Reversible Unit Cabinets, etc.

Units	Floor Space Occupied	Outside Height	Outside Size of Cases	Number of Cases, Etc., per Unit	Style of Cases, Etc.	Approximate Weight, Crated	Price
No. 10	25 x35 inches	19 inches	21½x32¼ inches	12 Cases	California Job Cases	185 pounds	\$25 00
No. 11	25 x35 inches	19 inches	21½x32¼ inches	15 Cases	California Job Cases	195 pounds	28 00
No. 12	25 x35 inches	19 inches	21½x15½ inches	24 Cases	Wells Job Cases	200 pounds	30 00
No. 13	25 x35 inches	19 inches	21½x15½ inches	30 Cases	Wells Job Cases	210 pounds	35 00
No. 14	25 x35 inches	19 inches	21½x15½ inches	24 Cases	Yankee Job Cases	200 pounds	30 00
No. 15	25 x35 inches	19 inches	21½x15½ inches	30 Cases	Yankee Job Cases	210 pounds	35 00
No. 16	25 x35 inches	19 inches	15½x21¼ inches	22 Cases	California Job Cases	195 pounds	28 00
No. 17	25 x35 inches	19 inches	15½x21¼ inches	28 Cases	California Job Cases	200 pounds	35 00
No. 18	25 x35 inches	19 inches	21½x32¼ inches	12 Cases	Indexed ElectroCases	185 pounds	30 00
No. 19	25 x35 inches	19 inches	21½x15½ inches	24 Cases	Indexed ElectroCases	200 pounds	40 00
No. 20	25 x35 inches	19 inches	7½x22¼ inches	24 Drawers	Sort Drawers	235 pounds	40 00
No. 21	25 x35 inches	19 inches	6 and 8¾x24 inches	27 Shelves	Galley Shelves	135 pounds	18 00
No. 22	25 x35 inches	19 inches	23¾x32 inches	7 Boards	Letter Boards	195 pounds	18 00
Galley Box	10¾x25 inches	13 inches	9¼x24 inches	6 Shelves	Galley Shelves	50 pounds	6 00
Cap	26 x35 inches	2 inches				45 pounds	6 00
Base	26 x35 inches	2 inches				35 pounds	2 50
Bank No. 1	17 x35 inches	Rear 7½ inches				30 pounds	3 00
Bank No. 2	28¼x35 inches	Rear 11¼ inches				50 pounds	6 00

Two Units with Cap and Base make a Cabinet forty-two and three-quarters inches high. Three Units with Cap and Base will make a Cabinet sixty-two and one-eighth inches high. Four Units with Cap and Base will make a Cabinet eighty and three-quarters inches high. The price of Unit No. 20 includes the removable sort boxes, fourteen for each drawer, or three hundred and thirty-six separate boxes for each Unit.

Reversible Unit Cabinets and Banks

A composing room entirely equipped with Reversible Unit Cabinets would not only make a striking appearance but would also be the most convenient and time-saving outfit imaginable. Should a printer desire to change the layout of his composing room at any time the Unit Cabinets will be found very easy to move from one place to another, one unit at a time.

The American Type Founders Company will be pleased to give you additional information regarding these cabinets.

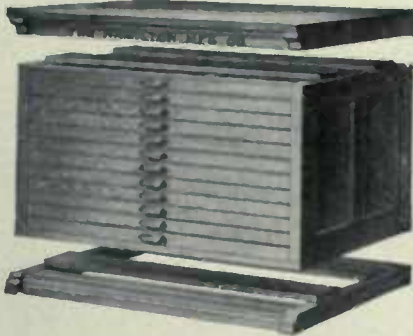

Reversible Unit Cabinet No. 10

Each Unit of this pattern is fitted with twelve of the large California job cases of standard depth. Size of these cases is thirty-two and one-quarter by twenty-one and one-half inches, outside measure. The cases in this Unit will easily take the very largest cap, lower case and figure fonts without crowding. No other type case has a like capacity.

When you think of anything for the Printing Office also think of the American Type Founders Company

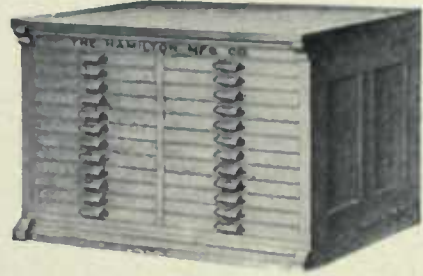

Reversible Unit Cabinets Nos. 12 and 14

Reversible Unit No. 12 is fitted with twenty-four of the half size Wells job cases. The size of these cases is twenty-one and one-half by fifteen and one-half inches outside. In this unit the cases are all standard depth. Unit No. 14 externally the same as unit No. 12, but fitted with twenty-four half size Yankee job cases, which will conveniently hold all small end medium size cap, lower case and figure fonts.

Reversible Unit Cabinet No. 16

Unlike the other units of this series, the cases pull from both ends. By adding one of these units to a cabinet the arrangement can be such as to have cases pull from the four sides of the cabinet. Holda twenty-two California job cases, size fifteen and one-half by twenty-one and three-quarters.

Reversible Unit Cabinets are easily taken apart and quickly put together again

Reversible Unit Cabinet No. 20

This Unit is fitted with twenty-four sort drawers, each sort drawer being filled with fourteen removable sort boxes. The size of each sort box is two and three-eighths by two and three-eighths by two and one-eighth inches inside. The side rails of the drawers are cut away, leaving the sort boxes projecting above the rails, which allows their easy removal.

Reversible Unit Cabinet No. 21

This Unit has four tiers of galley shelves, each tier taking nine galleys, or thirty-six galleys to the Unit. Three tiers are for double column galleys, having a width of eight and one-eighth inches in the clear. One tier takes single column galleys having a width of six inches.

Your compositors will like them and be enabled to do better work

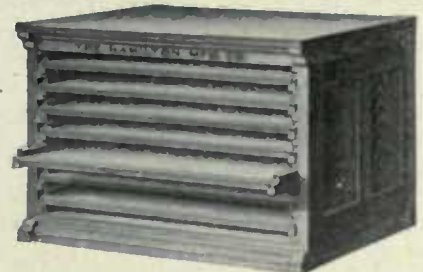

Reversible Unit Cabinet No. 22

This Unit is fitted with seven large letter boards, size of each board twenty-two by thirty and one-quarter inches inside, with one-half inch lip at front to receive the brass galley. Provides thirty-two square feet of letter-board surface in each Unit for the storage of standing forms and tied-up matter.

Reversible Unit Bank No. 1

Length, thirty-five inches; width, seventeen inches, outside measure. Divided in to three equal spaces, each space four and five-eighths by thirty-three inches inside. This bank makes a convenient working space and provides storage room for standing jobs. It is intended to be used at the back of a pair of case brackets holding a pair of news cases. While the investment is somewhat greater in equipping a composing room in a modern manner, yet in the long run the modern way will undoubtedly be found the most economical.

A modern practical idea

Reversible Unit Bank No. 2

Length, thirty-five inches; width, twenty-eight and one-half inches, outside measure. It has a working space at the front thirty-three inches long by sixteen and three-quarters inches wide, inside measure. At the back is an adjustable lead and slug rack divided into sections, each four and one-quarter inches wide. This rack is slotted at intervals of two picas and the division strips can be adjusted to meet requirements.

Cap pieces add two and three-quarters inches and base piece two inches to height.

For List Prices and general description of the Reversible Unit Cabinets and Banks, see preceding page.

The American Steel Run Cabinet No. 2

This new Cabinet is an exclusive design of the American Type Founders Company, and embodies the latest ideas in cabinet construction. It contains forty-four extra depth cases, one or more of which may be blank to hold individual quarter cases for rules, fractions, leaders, figures, accents, etc., the others being California job cases, or assorted, as desired.

The four upper cases project gradually to permit easy access to rear boxes. The cases have mortised fronts for labels and are mounted on steel runs which are firmly fastened in the frame of the Cabinet. Ample clearance is provided above side rail, consequently heaping full boxes will not clog the cases.

The bank, on case side, is eighteen by seventy-two inches, and may be utilized for working space or to carry metal furniture or lead and slug cases. At the back of lower bank, on working side, are special cases for brass and copper thin spaces from six point to seventy-two point, justifying one point brass leads from six and one-half to eighteen ems, and two point leads from one to ten ems by one-half ems, and from ten to twenty-two ems by ems. Instead of the last, a thirty-inch space and quad case, for sizes from twelve to forty-eight point, may be substituted, if desired.

On the upper bank is placed an individual lead and slug case, with lip at bottom for holding sticks and copy. The case takes care of leads or slugs ranging from four to sixty em sizes. The justifying cases are mortised flush with the bank so that a galley

The American Cabinet—Case Side

or case may be placed on top. These justifying cases and the individual lead and slug case on upper bank, are removable. Underneath the bank are two deep copy drawers and a galley dump, nine by seventy-two inches.

This Cabinet may also be finished with plain work-bank without justifying cases. The individual lead and slug case, being removable, permits the upper bank to be used for upper cases when necessary.

List Price American Steel Run Cabinet

The American Cabinet with plain bank, forty-eight standard California job cases, with label mortises, in body, galley bank, copy drawers, etc. \$97 00

Prices of Equipment and Extras

Justifying cases, and mortise in lower bank to receive them. 6 00
 Nine-inch Bettis Lead and Slug Case No. 7 on upper bank. 5 00
 Blued Steel Foot Rail. 6 00
 Electric wiring and fixture complete 10 00

The American Steel Run Cabinet can also be furnished with a special assortment of cases if desired. We shall be pleased to mail you a circular thoroughly describing this splendid piece of furniture.

Height to top of upper bank, fifty-seven inches; floor space, twenty-four by seventy inches.

The American Cabinet—Working Side

The Porter Extension Front Steel Run Cabinet

This Cabinet possesses distinctive features which are found in no other cabinet, and which place it at the very front rank of all cabinets. It has been thoroughly tried by extensive printing establishments in all parts of the world, and all who have used it are enthusiastic in its praise. It has also been adopted in the Government Printing Office, at Washington, D. C.

The distinct feature of this Cabinet is the extension of the front. This enables the compositor to draw any case well out beyond the other cases, and makes the back tier of type boxes as accessible as any boxes in the case. It also allows, owing to the absence of extension side rails, the use of job cases on the brackets. The extension front also permits the top or bottom cases to be drawn from their places and placed at the proper height for type setting purposes.

Combined with the improved steel run and the extension front, the Porter Cabinet has all the excellent features of other steel run cabinets. The depth of the extension front is four inches. As these Cabinets are fitted on the twenty-three case and forty-six case sizes, with patented tilting brackets, they can be attached so that news cases on top are on the opposite side from the job cases. Unless otherwise stated, all Porter Cabinets are filled with California job cases.

The Porter Extension Front Steel Run Cabinets No. 6 and No. 7 have paneled backs while all other Cabinets of this series have plain backs. The cases ride upon the side rails only and the bottoms do not come in contact with the case runs.

The American Type Founders Company will always be pleased to offer practical suggestions to printers desiring to refurbish their composing rooms. We employ experts who are making this work a study and are responsible for some wonderful improvements for the printing office.

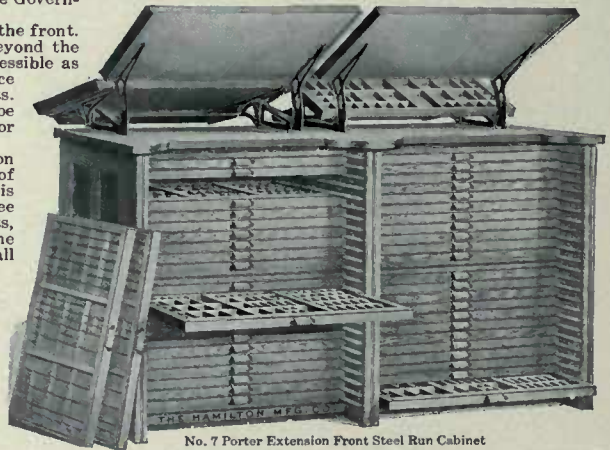

No. 7 Porter Extension Front Steel Run Cabinet

List Prices of Porter Extension Front Steel Run Cabinets

DESCRIPTION OF CABINET	Weight Crated Pounds	Height Inches	Length Inches	Depth Inches	Price Complete
No. 1. With 25 Cases, Single Tier, Flat Top	325	46	35½	22	\$ 43 00
No. 2. With 30 Cases, Single Tier, Flat Top	385	53¾	35½	22	51 00
No. 3. With 40 Cases, Single Tier, Flat Top	500	69	35½	22	68 00
No. 4. With 50 Cases, Single Tier, Flat Top	640	84	35½	22	85 00
No. 5. With 60 Cases, Single Tier, Flat Top	770	99	35½	22	100 00
No. 6. With 23 Cases, Single Tier with one pair No. 1 Tilting Brackets and one pair of News Cases on top	400	43	35½	22	45 00
No. 7. With 46 Cases, Double Tier with two pair No. 1 Tilting Brackets and two pair of News Cases on Top	725	43	69¾	22	90 00

Univ Calif. Digitized by Microsoft®

The Masterman Composing Room Cabinet

The Masterman Composing Room Cabinet is the result of much thought and experimenting on the part of one of New York City's greatest printers. That these ideas were practical is proven by the large number of Masterman Cabinets now in use in composing rooms where only the very best equipment is desired.

The evolution from the old style case stand to the highly convenient and economical composing room equipment as comprised in the Masterman Composing Room Cabinet has been remarkable. This Cabinet includes all the good features of any cabinet or stand ever used and it is safe to say that almost final perfection has at last been obtained.

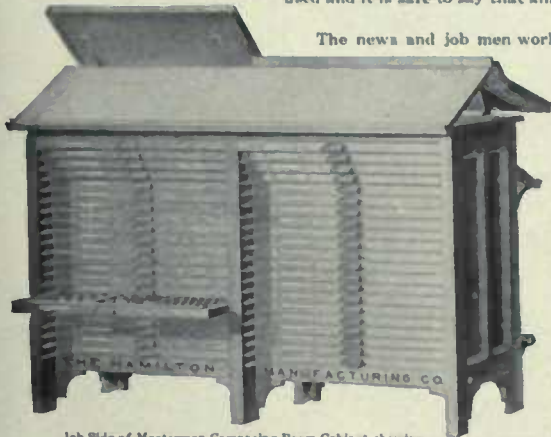

Job Side of Masterman Composing Room Cabinet showing forty-two job cases with gradual projection in top cases, and with plain 18x72 inch bank

Equipment

Forty-two cases in the body of the Cabinet. Two pairs of No. 18 Brackets with detachable upper arms. Two job cases for the top, interchangeable with cases in Cabinet. Two double surface galley boards, thirty-two inches long.

Dimensions

Occupies floor space 24x70 inches. Height, floor to flat top, 44 inches. Clearance underneath for sweeping, 6 inches. Copy-drawer box projection, 11 inches. Size of two copy-drawers, 12 $\frac{1}{2}$ x22 $\frac{1}{2}$ x2 $\frac{1}{2}$ inches inside. Size of galley bank under copy box 9x70 inches. Lead and slug trays, 32 inches long; sloping face 23 inches wide; horizontal face, 14 inches. Sloping galley board between the cases on top, 7 $\frac{1}{2}$ inches wide. Foot rail, 1 5-16 inches diameter. Rail and supporting brackets polished and blued.

Plain dump on job side, 18x72 inches. Label-holder mortises, 1x5 inches.

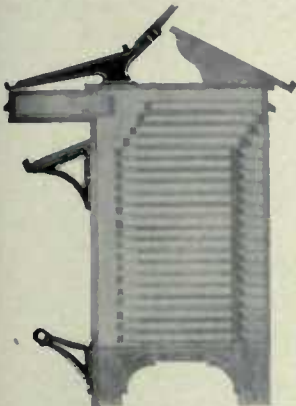

Sectional view of Masterman Composing Room Cabinet showing position of job cases, foot rail, supplementary galley bank, copy-drawer box and the brackets and 16x72 inch bank on top

Description

The new and job men work on opposite sides. It provides a four-inch extension front feature. The cases are supported on heavy flat steel runs. It has large projecting copy-drawers under the composing cases. The plain bank on the job side can be used independently, or it will take a standard eighteen by seventy-two inch Bettis case. It has detachable upper bracket arms, so that the top cases can be used in low form, dispensing with the cap case and using job cases only. By extending the brackets, pairs of new cases can be used on the lower part of brackets, it leaves room for storage of leads and slugs. The most distinctive feature is the gradual projection of the case line in the four upper cases in each tier. This allows these upper cases to be withdrawn as they have extension rails. The back compartments are accessible without taking these cases from the racks. Another attractive feature is the mortised label holders with transparent celluloid covers, size three-quarters by six inches.

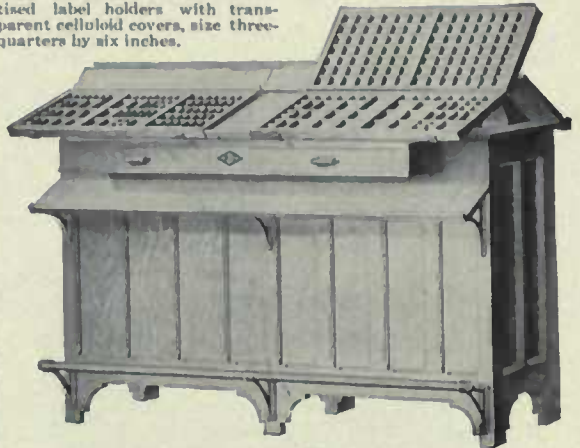

News Side of Masterman Composing Room Cabinet showing galley board between cases, copy box with drawers, galley bank and foot rail. One end showing news cases in place, the other end with low job case arrangement and lead bank above

List Prices of the Masterman Composing Room Cabinet and Extras

Complete with cases, brackets, copy box and 18-inch bank	\$90 00
Extra for galley dump under copy drawers	5 00
Extra for polished and blued foot rail	6 00
Extra for label-holder mortises in case fronts, with celluloid covers	2 50
Weight, crated for shipment, 800 pounds.	

One may easily imagine the beautiful appearance twenty or more Masterman Cabinets finished in Mission style would make, and how handy they would be for the compositor. With them there is a place for everything and everything in its place. If the desire is to have style, combined with practicability, there is nothing better than the Masterman. The work-day hours are shorter than they were and labor and rents are climbing. These conditions make it necessary for printers to study economy as to space and time. In the larger cities these are both prominent factors, and the desire has been to equip with such composing room furniture as will not only save floor space, but also save the employees time in doing their work. With the handy Masterman Composing Room Cabinets these difficulties are greatly overcome.

The American Type Founders Company will be pleased to quote prices on any special furniture that you may require. Its representatives may be called upon at any time to confer with you and offer suggestions that will materially assist you in your work. Unquestionably the American Type Founders Company is the largest dealer in printing office outfits in the world, and there is no other concern so competent to advise you.

Handy Sort Cabinets

The Handy Sort Cabinets are very compact and will hold an immense amount of material within a small floor space. A cabinet of this kind should supplant the various tin can and cigar box arrangements which are to be found in so many printing offices. Such makeshift arrangements are most wasteful of time and material, while Handy Sort Cabinets, when properly equipped, filled and labeled are decidedly economical. The cabinets are made of hardwood throughout and are nicely finished. Drawers are eight and one-half by twenty inches over all and two and one-eighth inches deep inside. Each drawer is divided into ten compartments, each compartment three and one-fourth by three and one-eighth by two and one-eighth inches inside. Brass label holders attached to any cabinet at an addition to the list price of five cents for each holder.

List Prices and Dimensions of Handy Sort Cabinets

CABINETS	Number of Tiers	Number of Drawers	Depth Inches	Length Inches	Height Inches	Weight Crated Pounds	List Price
No. 1	1	10	21	11 $\frac{1}{2}$	35	100	\$17 50
No. 2	2	20	21	21 $\frac{1}{2}$	35	165	27 00
No. 3	3	30	21	30 $\frac{1}{2}$	35	230	36 00
No. 4	4	40	21	40	35	290	45 00
No. 5	5	50	21	49 $\frac{1}{2}$	35	350	54 00

Prices subject to prevailing discounts

Handy Sort Cabinet No. 2

The Ad-Man's Cabinet

The Ad-Man's Cabinet is designed to meet the requirements of the ad-man who must necessarily have recourse to an abundance and great variety of material. The aim is to place all this material directly before the workman in the most convenient form. The two tiers of cases and other equipment are reversed, both sides of the Cabinet being alike. A two-faced lead and slug bank is supported by uprights over the working top; this bank has adjustable partitions providing separate compartments on each side for leads and slugs. This entire lead and slug bank can be raised or lowered six inches. Four men can work at the Cabinet on straight work without interference, two on each side. The ad-man places his type case at the right hand end of the working top. He will have before him within reach his leads and slugs. At his left on the working top he will place a large dumping galley; his copy drawer will be directly under the working type case; under the copy drawer on the supplementary bank he can place another dumping galley. The illustration shows the Cabinet fully equipped with electric lights, mortised label holders and foot rails, which are listed as extras. The inverted V-shaped lead and slug bank has electric lights arranged inside where the direct rays will not reach the workman's eyes.

List Prices and Dimensions of Ad-Man's Cabinets

Occupies floor space, 23½x70½ inches; height to apex of Cabinet proper, 53 inches; height to apex of adjustable lead and slug bank, maximum, 74 inches; minimum, 68 inches. Weight, crated for shipment, 950 pounds. Cabinet No. 1, 24 regular cases in each tier \$120 00
Cabinet No. 2, 22 extra deep cases in each tier 120 00

List Prices for Extras for Ad-Man's Cabinets

Electric light equipment complete for attachment, including sockets, shades, switch and elongated lamps over each tier of cases and under the lead and slug bank 15 00
Mortised Label Holders complete for Cabinet No. 1 2 88
Mortised Label Holders complete for Cabinet No. 2 2 64
Two foot rails for either cabinet 7 00

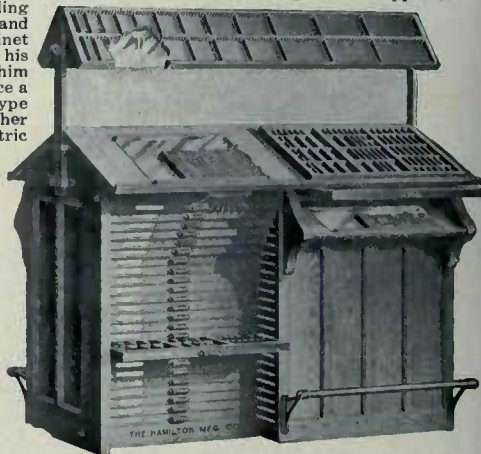

Ad-Man's Cabinet

Tracy Cabinets

The popularity of the Tracy Cabinets is amply demonstrated by the fact that large numbers of them have been installed in the leading printing plants throughout this and foreign countries.

Has flat steel runs providing a five-inch extension front. No brackets are required as the solid top serves as a working bank on both sides, or for the accommodation of case equipment. The top is removable and adjustable.

No. 28 Tracy Cabinet is illustrated with forty-eight standard depth California job cases. Has solid, removable, reversible and adjustable top permitting four-inch change in the overhang. Takes eighteen by seventy-two-inch Bettis Case on one side. The news side will take two full size job cases at the front and a nine by seventy-two inch lead and slug case at the back. Two pairs of news cases can be put in place on this side of top when required.

Floor space twenty-eight by seventy and one-half inches. Height at front forty-three and one-quarter inches. Extreme height at top fifty-eight and one-quarter inches. Working bank eighteen by seventy-two inches. Weight, crated for shipment, eight hundred and fifty pounds.

No. 28 Tracy Cabinet with forty-eight Standard California Job Cases and two copy drawers

List Prices of Tracy Cabinets

No. 28 Tracy Cabinet with forty-eight Standard California job cases and two copy drawers \$97 00

The No. 29 Tracy Cabinet is the same as No. 28, except for the omission of two copy drawers and supplementary galley bank under copy drawers. Price, with forty-eight Standard California job cases 90 00

List Prices for Extras for Tracy Cabinets

No. 8 Bettis Lead and Slug Case 5 00
Nine-inch Lead and Slug Case 4 00
Polished and blued foot rail 6 00
Mortised Label Holders, with celluloid covers, each 06
Number Tacks attached to case fronts or cabinet rails, each 05
Electric Light Equipment complete, with Lamps and Shades 10 00

Extra deep cases can be supplied at the following difference in list price:

With 44 cases, with 1½ inch slats; add list 2 00
With 40 cases, with 1¼ inch slats; add list 6 00
With 34 cases, with 1⅜ inch slats; add list 10 00

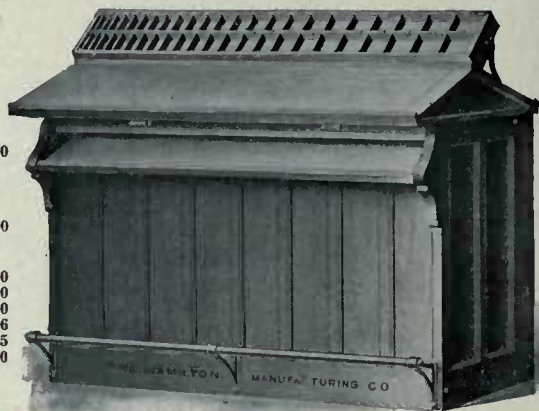

Reverse side of No. 28 Tracy Cabinet showing adjustable and removable top

Strip Lead and Rule Cabinet

A most convenient Cabinet for the storage of full lengths of leads, slugs and brass rule. No device of the kind has heretofore been offered printers, and this little Cabinet will surely find a prominent place. It is thoroughly well made of hardwood, with the ends paneled, finished antique, same as the best of our cabinet work. There are seventeen vertical compartments one inch wide, six inches in height, at the top of the Cabinet, which will take twenty-four-inch lengths of brass rule. Under the rule compartments are twenty vertical compartments thirteen-sixteenths of an inch wide, nine inches in height, which will accommodate twenty-four-inch lengths of leads and slugs. On the right-hand end, underneath the overhanging top is placed a drawer, running full depth of the cabinet and containing two compartments to receive the cuttings from the mitering machine and the lead cutter; the cuttings being dropped into the drawer by means of an opening through the hardwood top into each compartment, one compartment for leads and one for brass. The drawer is removable and can be dumped as required. At the bottom is a large compartment for storing the mitering machine and the lead cutter, when not in use, thus allowing the top to be used for other working purposes. The front of Cabinet is closed by two swinging doors, fastened by lock, which secures the valuable material stored therein under direct care of the foreman or party holding the key.

List Price and Dimensions of Strip Lead and Rule Cabinet

Occupies floor space 22½x26 inches; height, 38 inches. List price \$40 00

Prices are subject to prevailing discounts

Strip Lead and Rule Cabinet

New Departure Type Cabinets

The New Departure Type Cabinets are constructed of hardwood, finished antique; the ends are tastefully paneled and moulded, and the fronts ornamented and fitted with bronzed pulls. The cases are of our best New Departure pattern. The New Departure Type Cabinets possess all the advantages of other cabinets and have the remarkable feature of combining from twenty-five to thirty-three cases within the height of forty-three inches, which is the correct height for a flat top cabinet with cases and brackets on top for typesetting purposes. This represents a gain of thirty-three and one-third per cent in case capacity over the best steel run construction heretofore offered to printers. These steel runs are thin pieces of steel of great strength, fitted into saw-kerfs cut in the sides of the Cabinet and held in place by means of lips on the ends of the runs, so that such runs cannot possibly get out of place or become loose.

No. 68 New Departure Cabinet with Top Equipment

These flat steel runs were originated and perfected more than ten years ago, and have been in continual use in steel run stands since that time. They have given such universal satisfaction that they are now incorporated in this line of Steel Run Cabinets. Owing to the fact that the cost of constructing these Cabinets is somewhat less than the regular steel run construction, the prices on them are somewhat lower than those of other cabinets shown.

Of all the cabinets shown within these pages, the No. 62 New Departure has had the greatest sale of any. Of this particular Cabinet there have been manufactured and sold each year about one thousand. This certainly emphasizes the popularity of the No. 62, which has a single tier and contains twenty-five standard size California job cases of regular depth.

The No. 68, another popular style, has two tiers containing fifty full size job cases. Both the No. 62 and the No. 68 are fairly representative of the whole line of New Departure Cabinets, so it is unnecessary to illustrate them further. All the cabinets are flat top and if galley tops are wanted, there will be an additional charge

of \$3.00 for single tier cabinets and \$6.00 for double tier cabinets.

These changes will be made whenever desired, but in ordering it will be necessary to state that such changes are wanted in order to secure them. This is imperative. The illustration above, however, shows the No. 68 New Departure Flat Top Cabinet with a top equipment made up as follows: Two pairs No. 2 Three Case Tilting Brackets, two pairs of News Cases and one No. 8 Bettin Lead and Slug Case. The individual prices of these articles

may be found in other parts of this catalogue. The No. 68 New Departure Cabinet is of standard dimensions containing fifty regular full size California Job Cases in two tiers, or twenty-five cases in each tier. This cabinet occupies a floor space twenty-one by sixty-nine and seven-eighths inches, the height is forty-three inches. The top equipment may be selected to suit the customer.

The seven special cabinets described below with a variety of cases, have a uniform height of forty-three inches, which is the correct height for typesetting purposes. These cabinets represent an achievement in type case construction never before attained.

Heretofore the most compact cabinets have contained only twenty-five cases in the height of forty-five inches; here we have cabinets containing thirty-three cases all within the height of forty-three inches, and all of the cases deep enough for practical purposes except for the very largest fonts of metal type. In two cabinets, Nos. 64 and 70, containing cases of four different depths, we have a result of twenty-eight cases within forty-three inches, and some of these cases are unusually deep, thus accommodating the very largest sizes of metal type. All of the cabinets in the detailed list, as given below, with the following seven exceptions contain cases of standard depth, one and three-eighths inches outside the front.

No. 51 contains thirty-three two-thirds size cases sixteen and five-eighths by twenty-one and three-quarters inches outside measure. The cases have a uniform depth of one inch outside the front and are deep enough for all medium and small sizes of metal type without doubling fonts.

No. 57 contains thirty-three three-quarter size cases, size sixteen and five-eighths by twenty-six and one-half inches outside measure. The cases have a uniform depth of one inch outside the front and are deep enough for all medium and small sizes of metal type without doubling fonts.

No. 63 contains thirty-three full size cases, size sixteen and five-eighths by thirty-two and one-quarter inches outside measure. The cases have a uniform depth of one inch outside the front and deep enough for all medium and small sizes of metal type without doubling fonts.

No. 64 contains twenty-eight full size cases, size sixteen and five-eighths by thirty-two and one-quarter inches outside measure. These cases are of four different depths: five cases are three-quarters of an inch, ten cases are one inch, ten cases are standard one and three-eighths inches and three cases are extra deep, being one and three-quarters inches, all measured outside the front.

No. 69 is a two-tier cabinet, containing sixty-six full size cases, size sixteen and five-eighths by thirty-two and one-quarter inches outside measure. There are thirty-three cases in each tier. All cases have a uniform depth of one inch outside the front and are deep enough for all medium and small sizes of metal type without doubling fonts.

No. 70 is a two-tier cabinet containing fifty-six full size cases, size sixteen and five-eighths by thirty-two and one-quarter inches outside measure. There are twenty-eight cases in each tier of four different depths: five cases are three-quarters of an inch, ten cases are one inch, ten cases are standard one and three-eighths inches and three cases are extra deep, being one and three-quarters inches, all measured outside the front.

No. 72 contains three tiers of full size cases and represents New Departure Cabinets Nos. 62, 63 and 71 combined. The center tier contains thirty-three cases one inch deep outside, and one tier contains twenty cases one and three-quarters inches deep outside of fronts. A total of seventy-eight cases of the three most convenient depths.

No. 62 New Departure Cabinet

List Prices and Dimensions of New Departure Type Cabinets

No.	Number of Cases	Number of Tiers	Size of Cases Outside Measure	Depth of Cases Outside Front	Floor Space	Height	Weight	Price
50	25	Single tier	Two-thirds 16 1/2 x 21 1/4 inches	Standard 1 1/4 inches	21 x 24 1/4 inches	43 inches	230 pounds	\$29 00
51	33	Single tier	Two-thirds 16 1/2 x 21 1/4 inches	Special 1 inch	21 x 24 1/4 inches	43 inches	260 pounds	37 00
52	30	Single tier	Two-thirds 16 1/2 x 21 1/4 inches	Standard 1 1/4 inches	21 x 24 1/4 inches	62 inches	290 pounds	34 50
53	40	Single tier	Two-thirds 16 1/2 x 21 1/4 inches	Standard 1 1/4 inches	21 x 24 1/4 inches	67 inches	360 pounds	45 50
54	50	Single tier	Two-thirds 16 1/2 x 21 1/4 inches	Standard 1 1/4 inches	21 x 24 1/4 inches	82 inches	430 pounds	56 50
55	50	Double tier	Two-thirds 16 1/2 x 21 1/4 inches	Standard 1 1/4 inches	21 x 49 1/2 inches	43 inches	440 pounds	57 00
56	25	Single tier	Three-quarters 16 1/2 x 26 1/4 inches	Standard 1 1/4 inches	21 x 29 1/2 inches	43 inches	250 pounds	34 50
57	33	Single tier	Three-quarters 16 1/2 x 26 1/4 inches	Special 1 inch	21 x 29 1/2 inches	43 inches	275 pounds	43 00
58	30	Single tier	Three-quarters 16 1/2 x 26 1/4 inches	Standard 1 1/4 inches	21 x 29 1/2 inches	62 inches	300 pounds	39 50
59	40	Single tier	Three-quarters 16 1/2 x 26 1/4 inches	Standard 1 1/4 inches	21 x 29 1/2 inches	67 inches	400 pounds	52 00
60	50	Single tier	Three-quarters 16 1/2 x 26 1/4 inches	Standard 1 1/4 inches	21 x 29 1/2 inches	82 inches	400 pounds	63 50
61	50	Double tier	Three-quarters 16 1/2 x 26 1/4 inches	Standard 1 1/4 inches	21 x 58 1/4 inches	43 inches	415 pounds	64 25
62	25	Single tier	Full size 16 1/2 x 32 1/4 inches	Standard 1 1/4 inches	21 x 35 1/4 inches	43 inches	300 pounds	38 75
63	33	Single tier	Full size 16 1/2 x 32 1/4 inches	Special 1 inch	21 x 35 1/4 inches	43 inches	330 pounds	49 00
64	28	Single tier	Full size 16 1/2 x 32 1/4 inches	Special four depths	21 x 35 1/4 inches	43 inches	310 pounds	42 50
65	30	Single tier	Full size 16 1/2 x 32 1/4 inches	Standard 1 1/4 inches	21 x 35 1/4 inches	62 inches	360 pounds	45 00
66	40	Single tier	Full size 16 1/2 x 32 1/4 inches	Standard 1 1/4 inches	21 x 35 1/4 inches	67 inches	485 pounds	59 25
67	50	Single tier	Full size 16 1/2 x 32 1/4 inches	Standard 1 1/4 inches	21 x 35 1/4 inches	82 inches	545 pounds	72 50
68	50	Double tier	Full size 16 1/2 x 32 1/4 inches	Standard 1 1/4 inches	21 x 69 1/2 inches	43 inches	600 pounds	74 00
69	66	Double tier	Full size 16 1/2 x 32 1/4 inches	Special 1 inch	21 x 69 1/2 inches	43 inches	670 pounds	93 00
70	56	Double tier	Full size 16 1/2 x 32 1/4 inches	Special four depths	21 x 69 1/2 inches	43 inches	600 pounds	81 00
71	20	Single tier	Full size 16 1/2 x 32 1/4 inches	Special 1 1/4 inches	21 x 35 1/4 inches	43 inches	275 pounds	39 00
72	78	Three tiers	Full size 16 1/2 x 32 1/4 inches	Special three depths	21 x 108 1/4 inches	43 inches	860 pounds	113 00

All the above prices and descriptions are for flat top cabinets. If wanted with galley tops add to the price given for single tier cabinets \$3.00, and for double tier cabinets \$6.00. Brass label holders attached to a cabinet at an additional price of five cents per case, list. Add for paneled backs, single tier, \$2.50; for two tiers, \$4.00; for three tiers, \$5.50.

Wisconsin Window Cabinet

The Wisconsin Window Cabinet differs from other flat top cabinets in the arrangement of the top, which projects behind seven inches. Two pairs of brackets are placed so as to face the cases to the sides. The top is cleated to prevent the projecting top from being broken. The back is paneled.

Designed for placing in front of a window, as it does not obstruct the light. Two men may work undisturbed at the sides, while the job cases in front are convenient for the job men.

This Cabinet has the patent Tilting Bracket with galley rest, which enables a compositor to empty his stick without leaving the Cabinet, by simply tilting his lower case, thus exposing the galley board.

Made in ash, with antique finish. Bottom is made flush to floor to prevent dirt from getting underneath Cabinet.

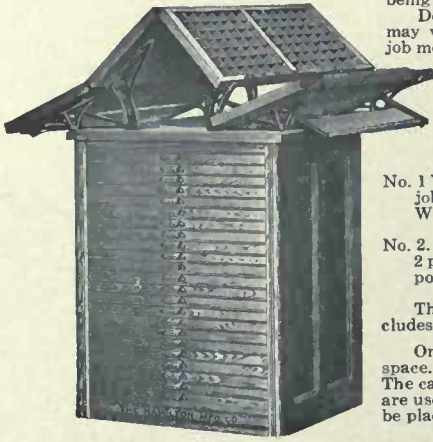

No. 2 Wisconsin Window Cabinet

List Prices and Dimensions of Wisconsin Window Cabinets

- No. 1 Wisconsin Window Cabinet, with wood runs and filled with 18 full size California job cases, 2 pairs of news cases and 2 pairs of Patent Tilting Brackets No. 1 on top. Weight, 350 pounds. List price \$36 00
- No. 2. With 23 full size California job cases and steel runs, 2 pairs of news cases and 2 pairs of patent Tilting Brackets No. 1 on top, same height as No. 1. Weight, 375 pounds. List price 47 00

The width is 35½ inches, height, 43 inches, depth 21½ inches. The weight given includes the cases and brackets on top, all crated, ready for shipment.

One of the great advantages of this Cabinet is that it saves twenty-five per cent in floor space. Each can be utilized for body type composition by attaching case brackets on top. The capacity of the type cases for holding type is not reduced in the least as regular cases are used. The saving of space is attained by using the steel runs, which allow the cases to be placed more compactly in the Cabinet.

Wisconsin Steel Run Cabinets

The Wisconsin Steel Run Cabinets for many years have been considered very moderate priced cabinets. There are today hundreds upon hundreds of them in use throughout the country giving entire satisfaction. To those printers who do not wish to invest in the higher-priced printing office furniture, we have no hesitancy in recommending the Wisconsin Steel Run. While we have illustrated but one of these Cabinets, by referring to the list below, it will be seen that the Wisconsin is made in a great many styles and it should be an easy matter to make a selection of the size best suited to your purpose. If requested, we will supply any additional information required regarding these Cabinets.

The American Type Founders Company is the largest dealer in printing office requisites in the world, and is in a position to give its customers better service than can be obtained elsewhere. We are always ready to give quotations on anything special that may be required. Correspondence is invited on subjects pertaining to the equipment of a printing plant.

There are no better Cabinets made for all around general use than are represented in the Wisconsin Steel Run Cabinets. They are substantially constructed of selected hardwoods, beautifully finished in antique shade of color, and will prove an ornament in any office wherever installed. They represent the maximum of case concentration and are space savers in the fullest sense of the term. All these Cabinets have paneled sides with tastefully moulded edges.

The one, two and three-tier Wisconsin Steel Run Cabinets with flat tops and holding twenty-five cases in each tier, can be utilized for body type composition by attaching case brackets on top. Accommodating twenty-five cases in the space usually taken up by eighteen or twenty cases in the ordinary cabinet or stand, it saves twenty-five per cent in the floor space. The capacity of the type cases for holding type is not reduced in the least, as regular cases are used. The saving in space is attained by using the Steel Runs, which allow the cases to be placed more compactly in the Cabinet.

The proper Brackets to use on the top of a Cabinet forty-four and one-quarter inches in height are as follows:

- No. 6, Style A. Double Case Bracket to attach to the edge of the Cabinet. List price, per pair \$1 50
- No. 7, Style B. Double Case Bracket to set on the flat top. List price, per pair 1 25
- Patent Tilting Bracket No. 1. To set on the flat top. List price, per pair 2 00
- No. 2. Three-Case Tilting Bracket to set on the flat top—takes 18-inch dump at the back. List price, per pair 2 40
- No. 4. Three-Case Bracket to set on the flat top—takes 18-inch dump at the back. List price, per pair 1 90

No. 122 Wisconsin Steel Run Cabinet. Flat Top

List Prices and Dimensions of Wisconsin Steel Run Cabinets

ORDER BY NUMBER ONLY	OUTSIDE DIMENSIONS			Weight Pounds	WITH FLAT TOP		WITH GALLEY TOP		WITH FLAT TOP, BLANK CASES		
	Height Inches	Width Inches	Depth Inches		No. of Cabinet	Price	No. of Cabinet	Price	No. of Cabinet	Price	Weight Pounds
20 Two-Third Cases in one tier	37¾	25¼	21	180	100	\$ 25 00	200	\$ 28 00	300	\$ 21 00	150
25 Two-Third Cases in one tier	45	25¼	21	225	101	30 00	201	33 00	301	25 00	190
30 Two-Third Cases in one tier	53¼	25¼	21	275	102	35 00	202	38 00	302	29 00	230
40 Two-Third Cases in one tier	69	25¼	21	350	103	45 00	203	52 00	303	40 00	290
50 Two-Third Cases in one tier	84	25¼	21	425	104	60 00	204	65 00	304	50 00	350
50 Two-Third Cases in two tiers	45	48¾	21	425	105	60 00	205	65 00	305	50 00	350
75 Two-Third Cases in three tiers	45	72¼	21	600	106	88 00	206	95 00	306	73 00	480
60 Two-Third Cases in one tier	99	25¼	21	475	107	72 00	207	78 00	307	60 00	385
60 Two-Third Cases in two tiers	53¼	48¾	21	475	108	72 00	208	78 00	308	60 00	385
90 Two-Third Cases in three tiers	53¼	72¼	21	700	109	105 00	209	113 00	309	88 00	575
20 Three-Quarter Cases in one tier	37¾	29¾	21	200	110	30 00	210	33 00	310	26 00	170
25 Three-Quarter Cases in one tier	45	29¾	21	250	111	35 00	211	38 00	311	30 00	215
30 Three-Quarter Cases in one tier	53¼	29¾	21	300	112	40 00	212	43 00	312	34 00	265
40 Three-Quarter Cases in one tier	69	29¾	21	400	113	53 00	213	57 00	313	45 00	340
60 Three-Quarter Cases in one tier	84	29¾	21	475	114	65 00	214	70 00	314	55 00	400
50 Three-Quarter Cases in two tiers	45	58	21	475	115	65 00	215	70 00	315	55 00	400
75 Three-Quarter Cases in three tiers	45	86¼	21	675	116	95 00	216	102 00	316	80 00	550
60 Three-Quarter Cases in one tier	99	29¾	21	550	117	78 00	217	84 00	317	66 00	460
60 Three-Quarter Cases in two tiers	53¼	58	21	650	118	78 00	218	84 00	318	66 00	460
90 Three-Quarter Cases in three tiers	53¼	86¼	21	900	119	112 00	219	121 00	319	95 00	650
20 Full Size Cases in one tier	37¾	35¾	21	250	120	35 00	220	38 00	320	31 00	220
25 Full Size Cases in one tier	45	35¾	21	300	121	40 00	221	43 00	321	35 00	265
30 Full Size Cases in one tier	53¼	35¾	21	350	122	45 00	222	48 00	322	39 00	305
40 Full Size Cases in one tier	69	35¾	21	475	123	60 00	223	64 00	323	52 00	415
60 Full Size Cases in one tier	84	35¾	21	575	124	75 00	224	80 00	324	65 00	500
60 Full Size Cases in two tiers	45	69¾	21	575	125	75 00	225	80 00	325	65 00	500
75 Full Size Cases in three tiers	45	103¾	21	800	126	110 00	226	119 00	326	95 00	680
60 Full Size Cases in one tier	99	35¾	21	650	127	90 00	227	96 00	327	78 00	560
60 Full Size Cases in two tiers	53¼	69¾	21	650	128	90 00	228	96 00	328	78 00	560
90 Full Size Cases in three tiers	53¼	103¾	21	900	129	130 00	229	140 00	329	113 00	750

Univ Calif - Digitized by Microsoft®

The Wisconsin Cabinets

Wisconsin Cabinets are all substantially made of selected, thoroughly seasoned hardwood, beautifully finished, sides made with double panels, tastefully moulded. Bottoms are made flush with floor to prevent dirt from getting underneath. Brackets are made to fit flat top Cabinets. Cases placed with these brackets on twenty-case Cabinets are regular height, forty-three inches from floor for typesetting purposes. Wisconsin Cabinets are made in ash antique finish, this wood being very handsome and of unusual strength, with excellent staying qualities. All Wisconsin Cabinets are fitted with New Departure Cases. These cases slide on the side rails and the bottoms do not come in contact with the case runs.

No. 27 Galley Top 20-Case Wisconsin Cabinet, with Copy Drawer

storage of copy and small tools used on the working bank of galley top Cabinets. It is also useful for the storage of electrotypes and small tied-up forms.

Brackets for Use on Flat Top Cabinets

To get the full value of a flat top Cabinet of standard height, brackets and cases should be placed on top. See bracket section of this catalogue. The styles of brackets which will work most conveniently with these Cabinets are as follows:

No. 6.	Style A—Double Case Bracket, per pair	\$1 50
No. 7.	Style B—Double Case Bracket, per pair	1 25
No. 1.	Hamilton Patent Tilting Bracket, per pair	2 00
No. 2.	Three-Case Tilting Bracket, per pair	2 40
No. 4.	Three-Case Bracket, per pair	1 90

Brass Label Holders attached to the cases in any Cabinet at an addition to the list price of five cents per case.

List Prices of Wisconsin Wood Run Cabinets

No.	Number of Cases	Height Inches	Width Inches	Depth Inches	Weight Pounds	Flat Top	Galley Top
19	12 Two-third cases	34½	25¼	20¾	140	\$15 00	\$18 00
20	16 Two-third cases	43	25¼	20¾	170	18 00	21 00
21	20 Two-third cases	43	25¼	20¾	190	21 00	24 00
22	12 Three-quarter cases	34½	29¾	20¾	180	18 00	21 00
23	16 Three-quarter cases	43	29¾	20¾	215	22 00	25 00
24	20 Three-quarter cases	43	29¾	20¾	235	26 00	29 00
25	12 Full Size cases	34½	35¾	20¾	190	22 00	25 00
26	16 Full Size cases	43	35¾	20¾	225	26 00	29 00
27	20 Full Size cases	43	35¾	20¾	270	30 00	33 00

When ordering by number state clearly whether flat top or galley top Cabinets are wanted

The height of the galley top Cabinets is the same at the front as the flat top Cabinets. The backs of galley top Cabinets are six and three-quarter inches higher than given in the list for flat top Cabinets. All galley top Cabinets are supplied with an extra blank copy drawer at the top. This drawer will be found useful for the

No. 27 Flat Top 20-Case Wisconsin Cabinet

The City Stands

The upper case projects forward over the lower, bringing it near the compositor, who sets caps with greater ease than from the ordinary stand. Under the lower case there is a shelf to hold the galley, and the lower case may be pushed back (see cut) as far as is necessary to permit emptying type on galley without leaving stand.

The Single City Stands are made to hold fifteen full size cases, and the Double City Stands to hold thirty full size cases.

The City Stands are crated and shipped in knock-down form.

The prices given are for stands only and do not include the cases on top or in the body of the stand. Case pulls to attach to the fronts of the cases in bulk, four cents each, list.

List Prices and Dimensions of City Stands

No. 1.	Single, with racks for 15 full size cases; weight, 55 pounds; occupies floor space 26x36 inches. List price	\$5 75
No. 2.	Double, with racks for 30 full size cases; weight, 80 pounds; occupies floor space 26x70¼ inches. List price	8 00

Double City Stand—Capacity 30 cases

The Polhemus Stands

The news compositor stands behind the job cases, where he works without being interrupted by the job men. He can empty his stick without leaving the stand, on a galley kept under the lower case, as the top cases are held on Patent Tilting Brackets.

Over the job cases there is a working bank or galley top, for keeping live and dead matter. Between the case racks on the No. 3 stand there is a galley cabinet.

The prices given below include the brackets, but not the cases on the brackets or in the body of the stand.

Polhemus Stands are crated and shipped in knock-down form.

List Prices and Dimensions of Polhemus Stands

No. 1.	Single, with rack for 12 full size cases; weight, with brackets, 100 pounds; occupies floor space 20½x36 inches. List price	\$ 7 50
No. 2.	Double, with racks for 24 full size cases, and no galley cabinet; weight, 180 pounds; occupies floor space 26x70½ inches. List price	13 00
No. 3.	Double, with racks for 12 full size cases, and 12 two-thirds cases, with galley cabinet; weight, 250 pounds; occupies floor space 26½x71½ inches. List price	20 00

No. 3 Polhemus Stand—News Compositor's Side

Fly Sticks for Cylinder Presses

In small or large lots. We have special facilities for this class of work, and solicit an opportunity to quote to press builders. We can replace fly sticks on presses in use. List price, a dozen (weight, five pounds) . . . \$1 50

Fly Sticks for Cylinder Presses

HAMILTON MFG. CO.

The Popular Steel Run Stands

No. 21 Steel Run Stand represents the maximum of case capacity. It is strongly made and durable, and will prove economical wherever installed. It is made with flat top and requires case brackets to hold the news cases. The job cases can be put into the racks from either side of the frame, and the steel runs are placed so close together as to require pulls on the fronts of the job cases to get best results. Regular cases can be put into the racks without planing off the fronts.

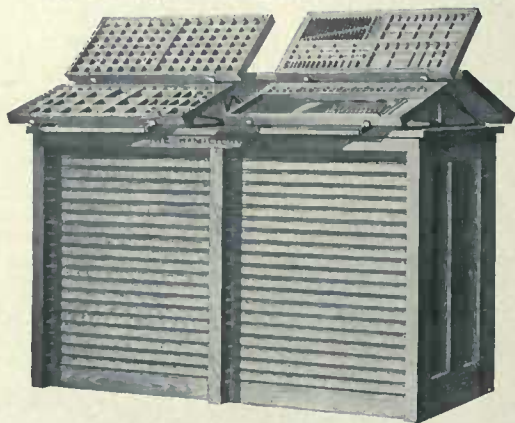

No. 21 Steel Run Stand—News Composer's Side

It has capacity for forty cases under the top. Brackets and cases for the top can be selected to meet the requirements. Several kinds of brackets can be used on this stand, as listed below.

The top equipment illustrated is as follows: Two pairs No. 2 three-case tilting brackets, one pair news cases, two blank cases, one thirty inch space and quad case, one No. 8 Bettis lead and slug case, and four quarter cases, as follows: Ideal brass leader case, compact rule case, time-table quarter case, Wisconsin quarter case, Style C. Occupies floor space twenty-one and one-half by seventy inches. Height from floor to flat top forty-four and one-eighth inches.

The prices given below are for stand only and do not include the cases in the body of the frame or the news cases on the top. Selections of case equipment can be made as requirements demand.

Prices given for brackets in the list below are net and any discount allowed on the Steel Run Stand does not apply on such brackets. Case pulls can be furnished in bulk to attach to the fronts of old cases for four cents each, list.

List Prices of No. 21 Steel Run Stand and Equipment

EQUIPMENT	Weight Pounds	Price
Stand only, open front	215	\$20 00
Stand only, closed plain front	260	23 50
Stand only, closed paneled front	255	25 00
Plain Galley Dump	30	3 50
No. 8 Bettis Lead and Slug Case, as illustrated	22	5 00
No. 9 New York Case Brackets, per pair	25	1 50
No. 7 Style B, Double Case Brackets, per pair	17	1 25
No. 1 Hamilton Patent Tilting Brackets, per pair	28	2 00
No. 2 Three-Case Tilting Brackets, per pair	35	2 40
No. 4 Three-Case Brackets, per pair	25	1 90
30-inch Space and Quad Case	1 1/4	75
News Cases, per pair	14	1 60

With the exception of the Case Brackets specified, prevailing discounts apply to this line of Steel Run Stands.

This excellent piece of cabinet work, Steel Run Stand No. 24, when fully equipped with New Departure Cases, represents the acme of Steel Run Stand construction, and the most advanced type of composing room equipment. The ends are paneled with neatly moulded edges. The back has seven panels with chamfered edges like a Polhemus Cabinet. The front rail is set back several inches, and the job cases, when in place set back several inches from the front, providing an extension front feature. This allows plenty of knee room for the compositor.

Constructed of hardwood throughout, with all exterior surfaces nicely varnished like the best of cabinets. The runs are of flat steel, capable of sustaining great weight.

This equipment, as illustrated, places the job compositor and the news compositor on opposite sides, so that there will be no interference.

The top equipment illustrated is as follows: Two pairs of No. 4 three-case brackets; one pair of news cases; two blank cases; one No. 8 Bettis lead and slug case, and four quarter-size cases as follows: One Perfection rule case, one Compact rule case, one All-right space and quad case, one Wisconsin quarter case, Style D. Under the top there are steel runs to accommodate forty full size cases.

The No. 8 Bettis lead and slug case is seventy-two inches long and has an eleven-inch blank space at the front to be used as a working dump. This space will take a ten by twenty-four inch galley. The compartments for leads and slugs in this case are one and one-half inches deep and for lengths from four to twenty-eight picas, varying by single picas, omitting the twenty-seven em length.

Occupies floor space twenty-two and one-half by seventy inches. Height, from floor to flat top forty-four and one-eighth inches.

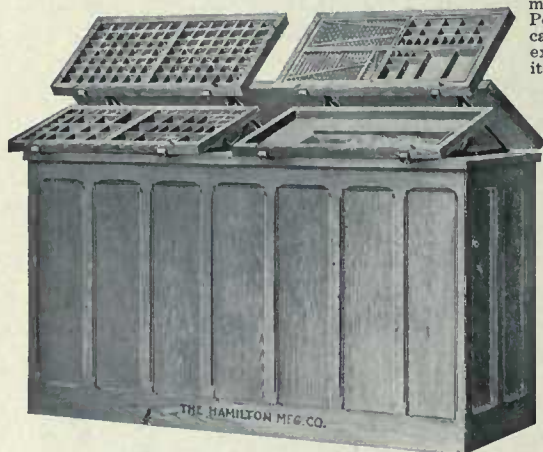

No. 24 Steel Run Case Stand—News Composer's Side

The prices given below are for stand only and do not include the cases in the body of the stand or the news cases on the top. Selection of case equipment can be made as requirements demand.

Prices given for brackets in the list are net, and any discount allowed on the Steel Run Stand does not apply on such brackets.

Case pulls can be furnished in bulk to attach to the fronts of old cases at four cents each, list.

List Prices of No. 24 Steel Run Stand and Equipment

EQUIPMENT	Weight Pounds	Price
Stand only, without top equipment	260	\$25 00
Plain Galley Dump	30	3 50
No. 8 Bettis Lead and Slug Case, as illustrated	22	5 00
No. 9 New York Case Brackets, per pair	25	1 50
No. 7 Style B, Double Case Brackets, per pair	17	1 25
No. 1 Hamilton Patent Tilting Brackets, per pair	28	2 00
No. 2 Three-Case Tilting Brackets, per pair	35	2 40
No. 4 Three-Case Brackets, per pair	25	1 90
News Cases, per pair	14	1 60

See additional illustrations and descriptive matter on following page

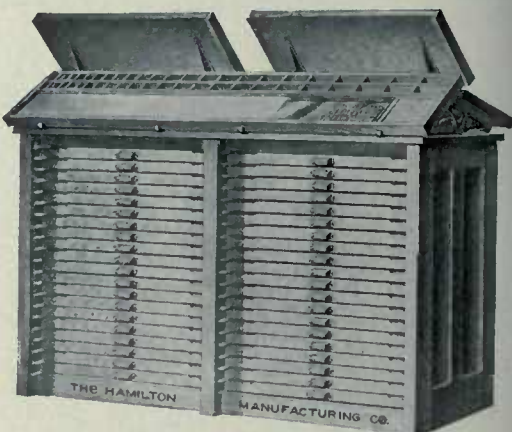

No. 21 Steel Run Stand—Job Composer's Side

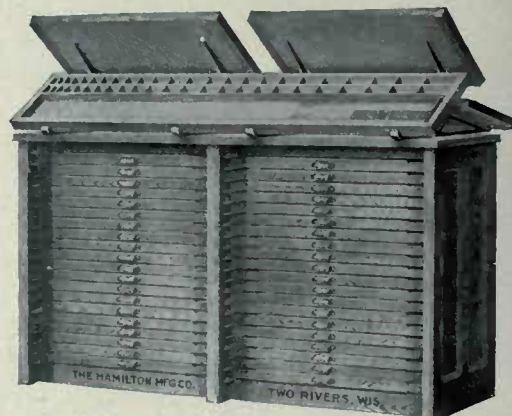

No. 24 Steel Run Case Stand—Job Composer's Side

The Popular Steel Run Stands

Modern Steel Run Stands place the job compositor and the news compositor on opposite sides, thus preventing all interference. Four men can work at the No. 22 Steel Run Stand continuously, and the saving in time will quickly pay for its cost. It is made of hardwood throughout, very strongly bolted, and the Steel Runs are New Departure style, let into saw kerfs and held in place by means of lips at the ends, which interlock with wooden strips. There are no nails or screws to become loose. The stand is practically indestructible, and will give lasting service.

The No. 22 Steel Run Stand requires no brackets, as it is built with a top to hold news cases. The job cases are put in from the back. There is ample knee room for the news compositor, as the cases do not come to a line at the front of the stand, but set back about five inches. The blank space between the two pairs of news cases will serve as a galley board and type matter can be placed in this space to advantage. It will also serve admirably as a lead and slug bank. Regular full size lip cases can be used and there is ample finger room between cases, so that pulls are not required. However, the withdrawing of the job cases is facilitated by attaching pulls to the case fronts.

Occupies floor space twenty-six by seventy inches. Height at front forty-four and three-quarters inches.

The prices given below are for the stand only and do not include the cases in the body of the frame or the news cases on top. Selection of case equipment can be made as requirements demand.

Case pulls can be furnished in bulk to attach to the fronts of old cases for four cents each, list.

List Prices of No. 22 Steel Run Stand

Capacity, Thirty-two Full Size Cases	Weight Pounds	Price
Open Front	285	\$25 00
Closed Plain Front	330	28 50
Closed Paneled Front	320	30 00

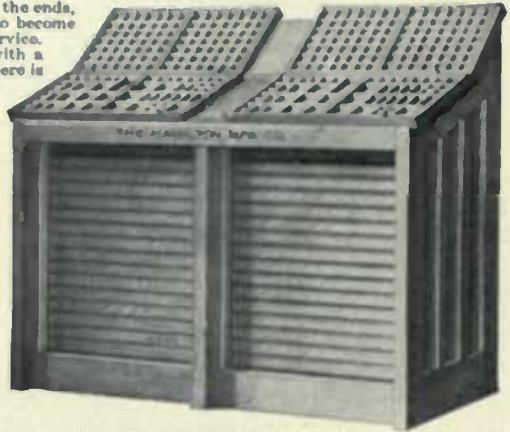

No. 22 Steel Run Stand. Front View, showing News Cases Job Cases pull from the Rear

This is an excellent line of moderately priced printing office furniture as many satisfied customers will testify.

Steel Run Stand No. 23 has copy drawers under the news cases, and full length dump over the job cases. It also has other points of superiority and is most substantially and compactly built. It will give service for an indefinite period, and will prove ornamental as well as useful in any composing room. This stand is made with paneled front or with closed plain front. The news compositors and the job compositors are placed on opposite sides and there will be no interference. Four men can work continuously at the same stand, two on each side. Made of selected hardwood and finished like the best grades of cabinets. The runs are of flat steel, New Departure style, let into saw kerfs and held by lips, which interlock with wooden strips. These modern Steel Run Stands when filled with cases and fully equipped compare in every respect with the best of cabinets. The No. 23 Stand will take thirty-two full size lip cases arranged in two tiers, sixteen cases in each tier.

It requires no case brackets, as it is built with a top to hold news cases. The job cases are put in from the back, as the illustration shows. There is ample knee room at the side for the news compositors, as the cases do not come to a line at the front of the stand, but set back about five inches as shown. The blank space between the two pairs of news cases will serve as a galley board and type matter can be placed in this space to advantage. It will also serve admirably as a lead and slug bank. Regular full size lip cases can be used in all of these stands, and there will be ample finger room between cases, so that pulls will not be required. However,

No. 22 Steel Run Stand—New Compositor's Side

the withdrawing of the job cases will be facilitated by attaching pulls to the case fronts. Occupies floor space twenty-six by seventy inches. Height at front, forty-four and three-quarters inches.

The prices below are for the stand only and do not include the cases in the body of the cabinet or the news cases on top. Selection of case equipment can be made as requirements demand.

Case pulls can be furnished in bulk to attach to the fronts of old cases at four cents each, list.

List Prices of No. 23 Steel Run Stand

Capacity, Thirty-two Full Size Cases	Weight Pounds	Price
Open Front	300	\$30 00
Closed Plain Front	345	33 50
Closed Paneled Front	340	35 00

The prices quoted on this page are subject to prevailing discounts

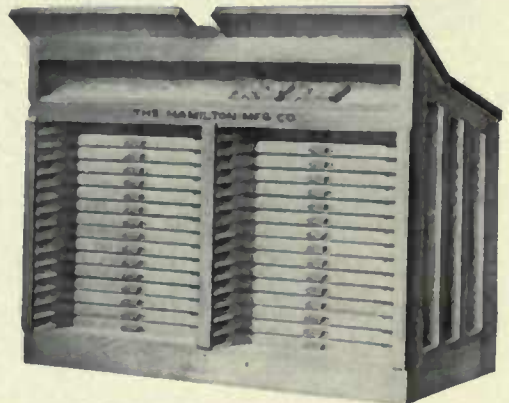

No. 23 Steel Run Stand, Showing Full Length Galley Dump

Ruling Pen Cabinet

This is a convenient cabinet, which it has hitherto been difficult to obtain, except when made to order. It is a necessity in every bookbindery for the systematic storage of ruling pens.

Made of ash, finished antique, with three-ply veneer bottoms, which cannot crack or shrink, making a first-class piece of work in every respect. Each drawer has six compartments, three of the compartments being eight and one-quarter by two and three-quarters inches, and three compartments, five and one-half by two and three-quarters inches deep, inside measurements.

Every establishment doing paper ruling or blank book manufacturing should have one of these handy Cabinets. It often happens that its cost is saved in a very few months, for employees all appreciate a convenience which will permit of a systematic way

of storing ruling pens and requisites. Add one of these Cabinets to your plant and note the improvement in shop conditions.

List Prices and Dimensions of Ruling Pen Cabinets

No.	Height Inches	Depth Inches	Width Inches	Weight Pounds	No. of Drawers	Price
1	13 1/4	19 1/4	17	70	4	\$12 00
2	19 1/4	19 1/4	17	101	6	14 00
3	25 1/4	19 1/4	17	138	8	16 00
4	31 1/4	19 1/4	17	170	10	18 00

Other sizes can be made to order at proportional prices.

Tracy Steel Run Stands

Economy in composing room equipment and cleanliness are combined in these stands. They comprise the latest development in steel run stand construction. No dust can accumulate under the cases on these stands, and there is no waste space.

Brackets have been disregarded, thus providing a solid board top, one side of which can be used as a working bank, or it will take a full length Bettis lead and slug case, eighteen inches wide. On the other side can be placed a pair of job cases on the lower section, and the upper board used as a galley bank or a lead and slug bank, or two pairs of news cases can be placed in the usual way. There are forty California job cases in the body of the Cabinet, taking twenty standard, full size, lip front cases in each tier. Under the news case bank there is an additional bank for the storage of galleys containing type matter.

This bank is nine inches wide and extends the full length of the Cabinet. Immediately over this bank are two copy drawers ten and three-quarters by thirty-one inches inside. The tops are removable and adjustable, thus allowing a movement of four inches to control the overhang, which can be thrown to either side of the stand to the extent of four inches.

Job side Nos. 26 and 27 Tracy Steel Run Stands, with forty lip front California job cases in place. (The bank can be used independently, or with an 18x72 inch Bettis lead and slug case)

Flat steel runs of extra thickness and extra width are used to hold the job cases, with five-inch extension fronts when cases are pushed back in position. This permits the withdrawal of any case, which can be placed in any desired position in front of another case without withdrawing it, a most valuable and economic feature.

The News Side No. 26 Tracy Steel Run Composing Room Stand

No brackets are required with these stands. They are perfectly rigid and guaranteed to remain so. They are made of selected hardwood, filled, stained and varnished.

List Prices and Dimensions of Tracy Steel Run Stands

No. 27 Tracy Steel Run Stand. Occupies floor space 28x70½ inches. Height at front 43¼ inches. Total height from floor to extreme top, when cap cases are not used, 57 inches, thus allowing a clear view of the composing room with no obstruction. Weight, crated for shipment, 440 pounds. List price, without cases . . . \$42 00

No. 26 Tracy Steel Run Stand. Same as No. 27, described above, except for the omission of the two copy drawers under the news case bank, and also omitting the special 9-inch bank under the two copy drawers. Weight, crated for shipment, 400 pounds. List price, without cases . . . 35 00

List price of Tracy Stand Tops only . . . 12 50

The News Side No. 27 Tracy Steel Run Stand, with copy drawers and galley bank under the news cases

Tracy Steel Run Stands have proven very popular with many of the larger printers of this country. There are several composing rooms entirely equipped with them. The one great advantage of the Tracy Steel Run Stands is the fact that when the cap cases are not used the extreme height of the stand is but fifty-seven inches, allowing a clear view of the entire composing room.

Galley Racks

These Galley Racks and Galley Brackets are the most substantial brackets made and are in general use in thousands of printing offices throughout the world.

The brackets are held on a stout hardwood frame, and braced as shown in cut. Made of iron, and held in sockets which are firmly screwed to the frame; take single and double galleys. The prices quoted below are for Racks with 8-inch arms (No. 14), to take double column galleys.

For medium and small composing rooms these Galley Racks will be found a great convenience. There is always a blank wall space where the rack may be attached without interfering with the workmen.

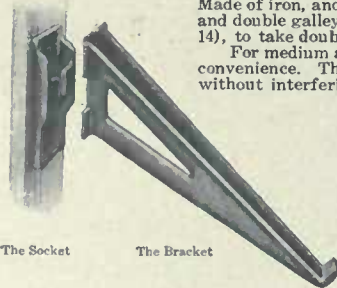

List Prices of Brackets and Sockets

LENGTHS	PRICE PER PAIR		
	Weight Pounds	No. 14 Inclined	No. 15 Reversible
8-inch Arms	2½	\$0 40	\$0 40
10-inch Arms	4	75	75
12-inch Arms	7	1 25	1 25

List Prices and Dimensions of Galley Racks

	Dimensions of Frame Inches	Weight, Complete Pounds	Price
For 6 Galleys	1½x14½x31	22	\$ 3 00
For 8 Galleys	1½x14½x38	27	4 00
For 10 Galleys	1½x14½x46	35	5 00
For 12 Galleys	1½x14½x55	40	6 00
For 15 Galleys	1½x14½x67	50	7 50
For 20 Galleys	1½x14½x86	65	10 00

The prices quoted on this page are subject to prevailing discounts

New York Double and Quadruple Stands

The New York Case Stands were designed to economize floor space, they give the greatest case capacity to least area. The lower case projects into the alley several inches, affording the compositor ample knee room. The angle of the lower case is just right for rapid setting.

The cap case is raised above the lower and brought forward closer to the compositor's hand, while not obstructing the figure boxes of the lower case.

The cases are held on strong iron brackets, securely screwed to a hardwood top, which is very useful for storing tied-up matter. The utility of the No. 2 Double Stand can be increased by substituting three case brackets.

A double stand holds thirty cases and two pairs of news cases on top. A quadruple stand holds sixty cases and four pairs of news cases on top. Prices given below include the brackets, but not the case on top.

These stands have been in use in some of the best printing offices for many years and have been found entirely satisfactory in every way.

No. 2 New York Double Case Stand

No. 4 New York Quadruple Case Stand

List Prices and Dimensions of New York Double and Quadruple Stands

No.	DESCRIPTION	Capacity	Floor space inches	Weight with Brackets	Price
1	New York Single Stand	15 Cases and 1 pair on top	18x36 $\frac{1}{4}$	75 pounds	\$ 6 50
2	New York Double Stand	30 Cases and 2 pairs on top	18x70 $\frac{1}{2}$	135 pounds	10 50
3	New York Quadruple Stand	60 Cases and 4 pairs on top	36x70 $\frac{1}{2}$	225 pounds	18 00
4	New York Window Stand	30 Cases and 2 pairs on top	36x36 $\frac{1}{4}$	135 pounds	10 50

Case Stands and Racks

These Case Stands and Racks are all made of hardwood, and bolted together firmly. The high case racks are braced at the center with bolted rods to prevent spreading, and both stands and racks will remain rigid after long and steady use. To equip a printing plant with these case stands probably requires the very least investment, and when price is an object and must be considered, in preference to style, they will prove to be satisfactory in every way. As a matter of fact a very serviceable office equipment may be purchased with a very small pecuniary outlay. For offices located in districts where space is not of vital importance, these case stands and racks are just as satisfactory as higher priced steel run case stands. They are shipped to purchasers in the natural wood and in a knocked down condition. When assembled, and if it is desired to improve their appearance, they may be covered with a coat of shellac and then varnished. This may be done at a cost of only a few dimes and almost anyone who can use a brush can apply the shellac and afterwards the varnish to the stands. The varnish will add a luster and brighten the woodwork considerably.

As will be observed, there is a large assortment of Case Stands and Racks listed, both in single and double tiers, fitted for cases of various sizes. Should you, however, not find in the list exactly what you require, the American Type Founders Company invites you to correspond on the subject. Its vast experience and intimate knowledge on all matters pertaining to the printing craft and the proper equipment of printing offices is always at your service. As the largest dealer in all requisites for the printer, the American Type Founders Company is in a position to render to its customers better service than can be obtained from any other supply house. The convenient location of the many selling houses of the American Type Founders Company gives it a great advantage in filling orders promptly. No matter where the customers are located this company has a selling house nearby that will give all business prompt and careful attention.

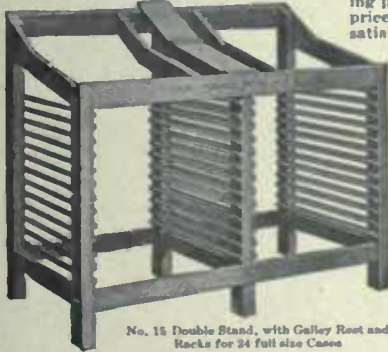

No. 15 Double Stand, with Galley Rest and Racks for 24 full size Cases

List Prices and Dimensions of Case Stands

No.	DESCRIPTION	Floor Space Ins.	Weight Pounds	Price
1	Single, without Racks	26 x 36 $\frac{1}{4}$	32	\$ 7 75
2	Single, with Racks for 12 two-thirds Cases	26 x 25 $\frac{1}{2}$	38	3 00
2 $\frac{1}{2}$	Single, with Racks for 12 three-quarter Cases	26 x 30 $\frac{1}{2}$	42	3 00
3	Single, with Racks for 8 full size Cases	26 x 36 $\frac{1}{4}$	39	3 00
4	Single, with Racks for 12 full size Cases	26 x 36 $\frac{1}{4}$	45	3 25
5	Double News, without Racks	26 x 60	50	3 25
6	Double News, with Racks for 8 full size Cases	26 x 60	55	3 75
7	Double News, with Racks for 10 full size Cases	26 x 60	56	4 25
8	Double News, with Racks for 12 full size Cases	26 x 60	58	4 75
9	Double Job Stand, with Racks for 8 full size and 8 two-thirds Cases	26 x 60	61	4 25
10	Double Job Stand, with Racks for 10 full size and 10 two-thirds Cases	26 x 60	65	5 00
11	Double Job Stand, with Racks for 12 full size and 12 two-thirds Cases	26 x 60	70	5 50
12	Double Job Stand, with Racks for 12 full size & 12 three-quarter Cases	26 x 64 $\frac{1}{2}$	72	5 75
13	Double Stand, with Galley Rest and Racks for 16 full size Cases	26 x 70 $\frac{1}{2}$	70	5 50
14	Double Stand, with Galley Rest and Racks for 20 full size Cases	26 x 70 $\frac{1}{2}$	74	5 75
15	Double Stand, with Galley Rest and Racks for 24 full size Cases	26 x 70 $\frac{1}{2}$	78	6 00
16	Double Stand, with Galley Rest and Racks for 30 full size Cases	26 x 70 $\frac{1}{2}$	83	7 00

Paneled ends to any of above Stands, \$2.00 extra

List Prices and Dimensions of Case Racks

No.	CAPACITY	Height Inches	Floor Space Inches	Weight Pounds	Plats, no in Ctr	Closed Rack and Rides
20	Single tier 10 full size Cases	38	20 $\frac{1}{2}$ x36 $\frac{1}{4}$	45	\$ 5 50	\$ 7 75
21	Single tier 12 full size Cases	41	20 $\frac{1}{2}$ x35 $\frac{1}{2}$	49	6 00	8 50
22	Single tier 16 full size Cases	50	20 $\frac{1}{2}$ x36 $\frac{1}{4}$	56	7 00	9 50
23	Single tier 20 full size Cases	60	20 $\frac{1}{2}$ x36 $\frac{1}{4}$	58	8 00	11 00
24	Single tier 24 full size Cases	70	20 $\frac{1}{2}$ x36 $\frac{1}{4}$	67	9 00	12 00
25	Single tier 30 full size Cases	81	20 $\frac{1}{2}$ x36 $\frac{1}{4}$	80	10 00	13 00
26	Double tier 40 full size Cases	80	20 $\frac{1}{2}$ x70 $\frac{1}{2}$	104	14 00	17 00
27	Double tier 60 full size Cases	84	20 $\frac{1}{2}$ x70 $\frac{1}{2}$	141	18 00	22 50

All Case Stands and Racks are furnished unfinished and shipped knocked down

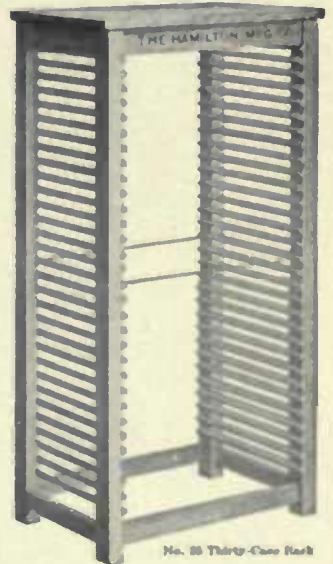

No. 25 Thirty-Case Rack

Roll Front Case Racks

Many printers have desired to do away with the ordinary case racks and substitute cabinets, and thus increase the life of the type by keeping it free from dust. On account of the expense involved and the fact that their old cases could not be sold or utilized, they have hesitated in making the needed improvement. This new Case Rack solves the problem. The Roll Front Case Racks are equal to cabinets in every way, and they really are cabinets and not case racks in the ordinary sense of the term. They are fitted with steel runs, and are thoroughly well built. The roll front is fitted with the finest brass desk lock. A single lock secures the entire tier of cases.

Made of ash, finished in antique, same as regular high-grade cabinets. The prices are for Case Racks only and do not include the cases. These Racks can be made to fit special cases. Case pulls, attached to case fronts, 5 cents each; in bulk, 4 cents each.

List Prices and Dimensions of Roll Front Case Racks

	Capacity	Height	Width	Depth	Weight	Price
No. 1	16 full size cases	45 inches	36 inches	24 inches	175 pounds	\$20 00
No. 2	20 full size cases	53 inches	36 inches	24 inches	210 pounds	23 00
No. 3	25 full size cases	63 inches	36 inches	24 inches	225 pounds	28 00
No. 4	30 full size cases	73 inches	36 inches	24 inches	260 pounds	32 00
No. 5	35 full size cases	83 inches	36 inches	24 inches	290 pounds	35 00
No. 6	40 full size cases	93 inches	36 inches	24 inches	325 pounds	40 00

The prices quoted are subject to prevailing discounts

"Everything for the printer" is a slogan which has the earmarks of accuracy when applied to the American Type Founders Company. Its aim is always, not only to keep abreast of the times, but to aid its customers in every way by bringing to their notice every new device or machine which will aid the development of the printing art. Write us your requirements. Our service and experience are at your disposal.

Indexed Electrotype Cabinet

A practical Indexed Electrotype Cabinet is here offered in the Indexed Electrotype Cabinet No. 18. The question of the proper filing of the original cuts and electrotypes is a vital one in houses where the assortment is large. A large amount of money is usually tied up in them and it is economy to place them in a cabinet where they will be preserved and

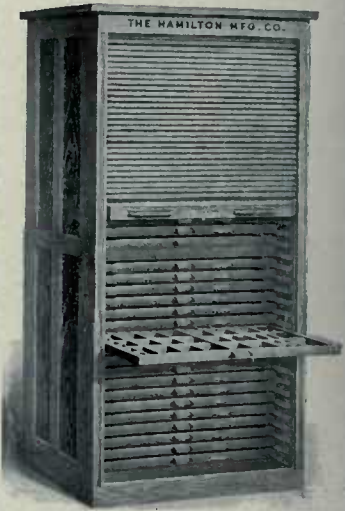

No. 5 Roll Front Case Rack

protected from injury, and where they can be found when wanted. The use of the Indexed Electrotype Cabinet absolutely prevents any cut from being lost or mislaid, and but a moment is required to find any original cut or electrotype. When in use the Cabinet is so arranged that each cut or electrotype has a place specially partitioned off for its accommodation. The space is laid out in the right size to accommodate the cut, and there is no waste of room. It is properly recorded in the Index Book, which accompanies each Cabinet.

To find a cut, a glance at the Index Book will show its exact location, giving the number of the drawer in which it is located, also the section of the drawer and the division of the section as shown in the illustration. When an original cut is withdrawn from the Cabinet for the purpose of having electrotypes cast from it, a record is made in the Index Book, giving the date of its withdrawal and where it was sent, thus maintaining a constant control of each cut. The method of laying out the drawers is shown in the illustration below. The drawers are slotted at intervals of three-eighths of an inch. The full-length divisions, which run from front to back, are also slotted at intervals of three-eighths of an inch on both sides. These full-length divisions are placed in the proper position, leaving sufficient space to accommodate the cuts which are about to be placed in the Cabinet. The smaller cross divisions are then placed in position separately.

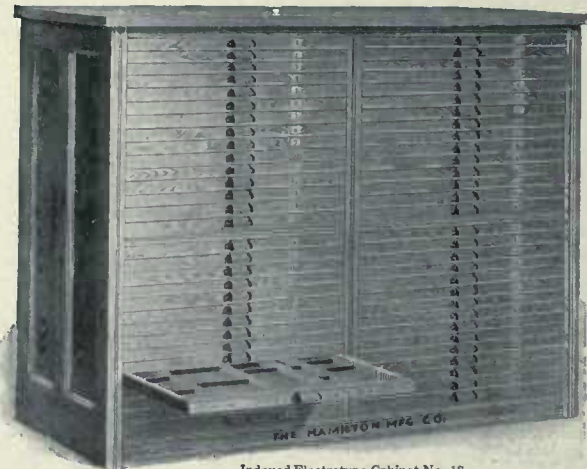

Indexed Electrotype Cabinet No. 18

rating each cut and making a distinct compartment to fit each cut. As soon as cuts are properly laid, a record should be entered in the Index Book. Full details as to indexing are furnished elsewhere.

POINTS OF SUPERIORITY. These Cabinets, with steel runs, allow the drawers to be placed compactly in the Cabinet and afford a saving in space occupied of twenty-five per cent. Each drawer is also fitted with a metal number plate, and the Index Book accompanies each Cabinet without extra charge. The Cabinets are made of ash, finished in antique oak, and will give thorough satisfaction. They are constructed in three sizes like regular type cabinets. The two-third size drawer is fifteen and one-eighth by twenty and one-half inches inside; the three-quarter drawer is fifteen by twenty-four and five-eighths inches inside; the full-size drawer is fifteen by thirty and one-half inches inside. All drawers have extension side rails at the back, enabling a drawer to be fully drawn and making the cuts in the back readily accessible. The prices given are for the Cabinets, fully equipped, ready for use. All drawers are of the favorably-known pattern, "New Departure."

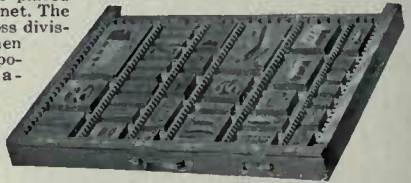

Indexed Electrotype Drawer. This cut shows a drawer as it appears when divided off and filled with cuts or electrotypes. Note that every cut is in a distinct compartment, and that the dimensions are arranged in both directions to fit various sizes of cuts.

List Prices and Dimensions of Indexed Electrotype Cabinets

No.	Number and Size of Drawers	Height Inches	Width Inches	Depth Inches	Weight Pounds	Price	No.	Number and Size of Drawer	Height Inches	Width Inches	Depth Inches	Weight Pounds	Price
1	20 Two-thirds	37 $\frac{3}{4}$	25 $\frac{1}{2}$	21	180	\$25 00	10	40 Three-quarter	68	29 $\frac{3}{4}$	21	400	\$53 00
2	25 Two-thirds	45 $\frac{1}{4}$	25 $\frac{1}{4}$	21	225	30 00	11	50 Three-quarter	84	29 $\frac{3}{4}$	21	475	65 00
3	30 Two-thirds	53 $\frac{3}{4}$	25 $\frac{1}{4}$	21	275	35 00	12	60 Three-quarter	99	29 $\frac{3}{4}$	21	550	78 00
4	40 Two-thirds	69	25 $\frac{1}{4}$	21	350	48 00	13	20 Full-size	37 $\frac{3}{4}$	35 $\frac{3}{4}$	21	250	35 00
5	50 Two-thirds	84 $\frac{1}{2}$	25 $\frac{1}{4}$	21	425	60 00	14	25 Full-size	44 $\frac{1}{4}$	35 $\frac{3}{4}$	21	300	40 00
6	60 Two-thirds	99	25 $\frac{1}{4}$	21	475	72 00	15	30 Full-size	53	35 $\frac{3}{4}$	21	350	45 00
7	20 Three-quarter	37 $\frac{3}{4}$	29 $\frac{3}{4}$	21	200	30 00	16	40 Full-size	68	35 $\frac{3}{4}$	21	475	60 00
8	25 Three-quarter	44 $\frac{1}{4}$	29 $\frac{3}{4}$	21	250	35 00	17	50 Full-size	84	35 $\frac{3}{4}$	21	575	75 00
9	30 Three-quarter	53	29 $\frac{3}{4}$	21	300	40 00	18	60 Full-size	99	35 $\frac{3}{4}$	21	650	90 00

The Fifty Drawer and Sixty Drawer Cabinets are furnished in one or two tiers, as desired, at the same price.

SPECIAL NOTICE. The above prices include the Cabinets fitted with a full equipment of division slats, including five of the slotted divisions for each drawer in the two-third size Cabinets, and six for each drawer in the three-quarter and full-size Cabinets; also with a large assortment of cross divisions, in various lengths. Extra slotted division strips 5 cents each, list. Each drawer is fitted with a metal number plate, as shown in the illustration.

One Indexed Book is furnished for each Cabinet, regardless of the size of the Cabinet. Additional Books, if required will be furnished for \$1.00 each, list. Write for discounts.

Wood Type Cabinets

Our Wood Type Cabinets are fitted with either wood or steel runs and equipped with New Departure Cases. In these Cabinets the type is preserved and kept free from dust and at the same time every letter is available without disturbing others.

The No. 9 Cabinet shown here occupies but nine square feet of floor space and affords one hundred and forty square feet of case surface for the systematic storage of wood type.

Wood Type Cabinets are made to hold two sizes of cases, viz.: Nos. 1, 2, 3, 7 and 8, to hold cases twenty-three by thirty-two and one-quarter inches and known as the regular Wood Type Cabinet, while Nos. 4, 5, 6, 9 and 10 are made to hold cases twenty-three by forty-four inches, and this size is known as the Mammoth Wood Type Cabinet. They are very substantially constructed of ash, finished in antique oak. The cases are slotted on the sides and have movable strips which may be adjusted to pleas. The cases in the Mammoth size (twenty-three by forty-four) have a center bar, as shown in the illustration, while the cases in the regular cases have no center bar.

To meet the demand for Cabinets of greater storage capacity, there are four new sizes, represented by Nos. 7, 8, 9 and 10. These Cabinets are made with steel runs and have twenty-five cases in each tier, but occupy the same floor space and are the same height as Cabinets with wood runs holding twenty cases in each tier. This represents a gain in floor space of twenty-five per cent, an item of interest where space is limited and rents are high.

Wood Type Cases for Wood Type Cabinets. All cases having movable strips are adjustable by pleas. The strips are also cut by even pleas so that the variations are by single pleas. For instance, a whole case can be adjusted to hold five line type or six line or eight line as desired, or part of each in the same case. The No. 2 Wood Type Case has no center bar, while the No. 3 Case is fitted with a center bar to add strength and to sustain the heavy load which will be carried when cases are filled. The sides and center bars of Wood Type Cases are slotted for pleas adjustment. Each case in every Wood Type Cabinet is fitted with a suitable number of division strips without extra charge.

IMPORTANT. Each Wood Type Cabinet is listed with flat top or with galley top under the same number. Customers should not fail to specify clearly which is wanted.

List Prices and Dimensions of Wood Type Cabinets

No.	Steel or Wood Runs	Number of Cases	CABINETS WITH FLAT TOPS						WITH GALLEY TOP			
			Size of Cases Inches	Height Inches	Width Inches	Depth Inches	Weight Pounds	Price	Height at Front Inches	Height at Back Inches	Weight Pounds	Price
1	Wood Runs	12	23x32 $\frac{1}{4}$	36	35 $\frac{1}{2}$	26 $\frac{1}{2}$	250	\$ 24 00	36	42	275	\$ 27 50
2	Wood Runs	16	23x32 $\frac{1}{4}$	44 $\frac{1}{2}$	35 $\frac{1}{2}$	26 $\frac{1}{2}$	300	30 00	44 $\frac{1}{2}$	50 $\frac{1}{2}$	325	33 50
3	Wood Runs	20	23x32 $\frac{1}{4}$	52 $\frac{1}{2}$	35 $\frac{1}{2}$	26 $\frac{1}{2}$	350	36 00	52 $\frac{1}{2}$	58 $\frac{1}{2}$	375	39 50
4	Wood Runs	12	23x44	36	47 $\frac{1}{2}$	26 $\frac{1}{2}$	300	30 00	36	42	325	34 00
5	Wood Runs	16	23x44	44 $\frac{1}{2}$	47 $\frac{1}{2}$	26 $\frac{1}{2}$	370	40 00	44 $\frac{1}{2}$	50 $\frac{1}{2}$	395	44 00
6	Wood Runs	20	23x44	52 $\frac{1}{2}$	47 $\frac{1}{2}$	26 $\frac{1}{2}$	435	48 00	52 $\frac{1}{2}$	58 $\frac{1}{2}$	460	52 00
7	Steel Runs	25	23x32 $\frac{1}{4}$	50 $\frac{1}{2}$	35 $\frac{1}{2}$	26 $\frac{1}{2}$	400	46 50	50 $\frac{1}{2}$	56 $\frac{1}{2}$	425	50 00
8	Steel Runs	50	23x32 $\frac{1}{4}$	50 $\frac{1}{2}$	69 $\frac{1}{2}$	26 $\frac{1}{2}$	750	87 00	50 $\frac{1}{2}$	56 $\frac{1}{2}$	800	94 00
9	Steel Runs	25	23x44	50 $\frac{1}{2}$	47 $\frac{1}{2}$	26 $\frac{1}{2}$	600	63 00	50 $\frac{1}{2}$	56 $\frac{1}{2}$	525	67 00
10	Steel Runs	50	23x44	50 $\frac{1}{2}$	93 $\frac{1}{2}$	26 $\frac{1}{2}$	950	118 00	50 $\frac{1}{2}$	56 $\frac{1}{2}$	1000	125 00

The Cabinets Nos. 8 and 10 with steel runs and 50 cases are double tier, 25 cases in each tier.

Six division strips are sent with every case in a Cabinet. Extra strips over this amount are furnished at 2 cents each.

List Prices of Wood Type Cases Only

No.	WITH LIP FRONTS LIKE ORDINARY TYPE CASES	Weight Pounds	Price
1	16 $\frac{1}{2}$ x32 $\frac{1}{4}$ inches, size of regular type case, no center bar	6	\$ 0 90
2	23x32 $\frac{1}{4}$ inches, can be put in any regular case stand, and gives 224 square inches more space than No. 1	8	1 00
3	23x44 inches, gives 276 square inches more space than No. 2—with center bar	11	1 30
	Case Rack with Wood Runs to hold 20 No. 3 Wood Type Cases, flat top, height, 57 $\frac{1}{2}$ inches	85	9 00
	Case Rack with Steel Runs to hold 25 No. 3 Wood Type Cases, flat top, height 57 $\frac{1}{2}$ inches	100	14 00

Specimen Cabinets for Particular Printers

The proper classification and preservation of specimens of printing will enable the printer to show his work to prospective customers to the best advantage. There is a large line of specimen cabinets, which include a variety of sizes, forms and prices in order to meet the requirements of large and small printing offices. The Cabinets contain a large number of shallow drawers, which can be labeled and properly indexed. By this method the specimens of printing are not unduly bunched and are easy of access and convenient for display. The Cabinets can be used for other purposes than the storage of specimens of printing. Samples of stock, small supplies, blanks, legal papers and periodicals can be systematically stored.

We can furnish any style of cabinet and shall be pleased to give you information regarding the complete line. Every printing office should have a specimen cabinet of some kind. The American Type Founders Company handles a large variety and they range in price and finish from the No. 1 shown in the illustration at \$22.00 list, up to the beautiful Specimen Cabinet No. 3 at \$120.00. This Cabinet is conveniently arranged with a large number of shallow drawers accommodating almost any size of printed matter. The successful printer will not be slow to acknowledge the usefulness of the Specimen Cabinet. Realize for a moment how a much better impression is created in a customer's mind, when you go to a neat cabinet for samples of your work, when you wish to exhibit them to a prospective buyer of printing. In any other line of business neatness in the display of merchandise counts as an important factor. Why should not the same hold good in the case of the printer, especially when the desired result can be obtained at such a small expenditure?

In addition to these Specimen Cabinets, neatly framed samples of your best efforts in printing displayed in prominent positions on the walls of your office are very effective and may assist materially in interesting prospective customers who may visit your establishment.

List Price and Dimensions of No. 1 Specimen Cabinet

No. 1 Specimen Cabinet contains 8 drawers with inside dimensions 15 $\frac{1}{2}$ x20 inches. Four of these drawers are 2 inches deep, inside, and four are 4 $\frac{1}{2}$ inches deep, inside. This Cabinet occupies floor space 20 $\frac{1}{2}$ inches deep, by 25 $\frac{1}{2}$ inches wide. The height is 37 $\frac{1}{2}$ inches. The Cabinet is made of ash and is nicely finished. Each drawer is divided into nine compartments, with removable partitions. Weight, crated for shipment, 165 pounds. List price \$22 00

Prices quoted on this page are subject to prevailing discounts

Linotype Magazine Cabinet

The advent and adoption of machine composition, especially in newspaper and book offices, has necessitated the introduction of a special line of furniture particularly adapted to this class of work. The Linotype Magazine Cabinet has met with much favor, and will be found a labor saving and convenient addition to the equipment of the machine office.

Linotype Magazine Cabinet

Description

It has a working top thirty-eight inches high. It provides a place for all parts and accessories of the Linotype outfit, including the heavy magazines. The storing of these expensive parts is essential and is well provided for in the large vertical drawers, which are always accessible. Built of hardwood throughout, substantially constructed and nicely finished in antique or any other desired shade. The back is paneled and well finished.

Equipment

MATRIX DRAWERS. In one tier are twelve matrix drawers with shelving bottoms sixteen inches wide, each drawer containing eight grooves or shelves, providing one hundred and twenty-eight inches of storage room in each drawer, or one hundred and twenty-eight running feet in the twelve drawers. The drawers are on an incline, thus keeping the matrices always on edge.

LINER DRAWERS. At the top of the middle tier are two liner drawers, size sixteen by twenty-eight and one-half inches inside. These are partitioned to accommodate all sizes of liners. Cleats engage the slots in the liners and hold them in position.

BLANK DRAWERS. Beneath the liner drawers are two blank drawers, size inside twelve and one-half by sixteen inches and two and three-quarter inches deep. On the end is located another blank drawer, size sixteen and three-quarters by twenty-two and one-half by two and one-half inches. These drawers will accommodate tools and other accessories.

EJECTOR BLADE RACKS. In the center tier at the bottom, enclosed by a roll front secured with lock, are three shelves for ejector blades. Each shelf will hold seventeen blades; any size blade is held in proper position.

SORTS TRAY RACK. At the side of the ejector blade rack is another compartment, secured by a lock, fitted with flat steel runs. This will accommodate eight standard size sort trays.

MAGAZINE DRAWERS. There are eight upright drawers with wheel bearings made to accommodate the No. 5 model magazine. They are held on brackets engaging the lugs on the side of the magazine. If No. 3 magazines are to be accommodated they require deeper drawers, and this size cabinet will hold five of them. In ordering state what magazine it is desired to accommodate.

GALLEY RACKS. These are arranged in double tier, fourteen shelves to each tier. Will accommodate twenty-eight standard double column galleys eight by twenty-four inches.

CUPBOARD. On the opposite side is a cupboard with door, fitted with two adjustable shelves. Size twelve and one-half by nineteen and one-quarter inches by twenty-three and one-half inches inside.

WORKING TOP. This top is of hardwood, one and one-half inches deep, cleated on the ends. Size thirty-seven by aeventy-six inches. The American Type Founders Company will be pleased to quote prices and submit sketches on any special cabinets required. We are in a position to offer you suggestions in your equipment which will save you time and money.

List Price, Dimensions and Weight of Linotype Magazine Cabinet

Occupies floor space, 35 x 74 inches; height, 38 inches; weight, crated, 1,000 pounds. List price \$160 00
Special magazine cabinets of any desired size can be made to order. Drawings and prices furnished on request.

Job Press Cabinets

A pressman's time can be saved and economy effected in waste of stock by the use of this Cabinet. It affords a suitable receptacle for tympan paper, gauge pins and other tools, benzine can and wiping rags. One cabinet will serve two presses when placed in the center, a little back of the pressmen. Where space is available the best results are obtained by having a cabinet for each press.

Each unit is mounted on an iron pedestal of convenient working height and on the top is a plate-glass mixing slab. There is a special compartment for the benzine can and to avoid the danger of spontaneous combustion, the compartment for oily rags is metal-lined. The usual gauge pin drawer is provided.

There is one compartment for hard press board, cardboard and filler stock, in various grades for use as draw sheets, also three compartments for slip sheets.

The Cabinets are made in three sizes, for eight by twelve, ten by fifteen and fourteen and one-half by twenty-two inch presses. Intermediate sizes may be accommodated in the next size larger.

As there is undoubtedly a desire on the part of many printers to improve conditions in the pressroom we have listed here a very serviceable and up-to-date cabinet for the pressman. While to some the investment in an article of this nature may seem unnecessary, yet undoubtedly the time is not far distant when such improvements will be eagerly sought for by the discriminating and progressive printing office proprietor.

List Prices and Dimensions of Job Press Cabinets

Job Press Cabinet No. 1. Contains three compartments for slip sheets, 14½x8 inches inside; one compartment for draw sheets, 14½x11 inches; metal-lined compartment for rags, gauge pin drawer, etc. Height, 42 inches; weight, complete, 90 pounds. Complete, with plate glass top. Price . . . \$15 00

Job Press Cabinet No. 2. Contains three compartments for slip sheets, 17½x10½ inches inside; one compartment for draw sheets 17½x13 inches inside; metal-lined compartment plate-glass top, etc. Height, 42 inches; weight, complete, 110 pounds. Price 18 00

Job Press Cabinet No. 3. Contains three compartments for slip sheets, 24½x17½ inches inside; one compartment for draw sheets, 24½x17½ inches inside; metal-lined compartment, plate-glass top, etc. Height, 42 inches; weight, complete, 150 pounds. Price 22 00

Ink and Roller Cabinets

A considerable saving of ink and rollers will quickly follow the introduction of this Ink and Roller Cabinet. It is an essential portion of the equipment of any printing office and is made in three sizes.

List Prices and Dimensions of Ink and Roller Cabinets

Ink and Roller Cabinet No. 1. With shelf for ink, shelf for brayers and slab and brackets to hold 6 eighth and 6 quarto rollers. Weight, 75 pounds. Height, 36½ inches. Width, 27½ inches. Depth, 15 inches, outside. List price \$6 50

Ink and Roller Cabinet No. 2. With shelves for ink, brayers and slab and brackets, for 6 each eighth, quarto and half medium rollers. Weight, 100 pounds. Height, 36½ inches. Width, 33½ inches. Depth, 15 inches, outside. List price . . . 9 50

Ink and Roller Cabinet No. 3. With shelves as before and brackets to hold 12 each eighth, quarto and half medium rollers. Weight, 135 pounds. Height, 48½ inches. Width, 33½ inches. Depth, 15 inches, outside. List price . . . 13 00

Ink Slabs, Marble

Marble, 8x12 \$1 25 12x18 \$2 00 18x24 \$3 75
Prices quoted on this page are subject to prevailing discounts which will be quoted on application.

Ink and Roller Cabinet

Linotype Matrix Cabinets

This Cabinet provides a convenient and safe receptacle for the storage of the valuable matrices, space bands and tools which accompany every linotype outfit. The construction is based on a careful study of the requirements of and after the suggestions of practical linotype experts. No linotype outfit is complete without one. This is the only practical cabinet ever made for holding the matrices, space bands and the small tools which accompany a linotype typesetting machine. They are firmly and substantially constructed of hardwood, nicely finished. The roll curtain front will effectually exclude the dust, and being provided with a first-class lock insures the contents of the drawer from being tampered with.

The use of these cabinets enables the linotype operator to separate his matrices, space bands and small tools, keeping each in separate compartments. There can be little wear and no damage under this arrangement. The roll curtain front is canvas-backed, and can be removed from the cabinet by lifting off the top. It is smooth-running and easy to manipulate.

Each drawer is fourteen and one-quarter by fifteen inches inside, having ten grooves upon which the matrices are placed edgewise as illustrated here. The capacity of each drawer is one hundred and forty-two running inches of matrices set edgewise. These drawers are set in the cabinet on an incline. This position of the drawers prevents the matrices from falling down or becoming disarranged when the grooves are not full. The illustration shows the matrices in place, the unfilled lines being held by metal slugs.

Six metal slugs are furnished with each drawer in all these cabinets. These will be found very useful—holding up the ends of lines of matrices and also for separating special characters not always required. These slugs are made the same shape and size of matrix and three-quarters of an inch wide.

List Prices and Dimensions of Matrix Cabinets for Linotype Machines

No.	Capacity	Tool Drawer	Height	Width	Depth	Weight	Price
1	6 Drawers—for 1 or 2 machines	1	30 $\frac{3}{4}$ in.	18 in.	29 $\frac{1}{2}$ in.	150 lbs.	\$22 00
2	8 Drawers—for 2 to 4 machines	1	36 $\frac{3}{4}$ in.	18 in.	29 $\frac{1}{2}$ in.	175 lbs.	28 00
3	10 Drawers—for 4 to 6 machines	1	40 $\frac{3}{4}$ in.	18 in.	29 $\frac{1}{2}$ in.	200 lbs.	34 00
4	12 Drawers—for 6 to 8 machines	1	45 $\frac{3}{4}$ in.	18 in.	29 $\frac{1}{2}$ in.	225 lbs.	40 00

Special Cabinets of this pattern built to order. Prices and drawings furnished on receipt of specifications.

Monotype Cabinet

This Cabinet has been designed to embody the ideas of monotype all accessories to the monotype casting machine when not in use. screw-drivers and gauges furnished with the machine so that the Cabinet gives the operator a place for safely and neatly keeping all appliances and tools.

The molds are kept in two sliding trays at the top of the Cabinet; each holds six molds in such a manner that it is impossible for them to strike. Beneath these trays are two shelves for normal wedges; each shelf holds fifteen wedges, and each wedge has its particular place, where it is protected from injury and where it may be quickly found. Two additional shelves provide for twenty-eight matrix cases; each case being held on edge and prevented from striking the other cases. Beneath these shelves are four drawers for individual matrices; each drawer is divided into thirty-seven grooves, in which the matrices are stood on end. A bar across the center of each drawer divides it so that matrices taken from the matrix case, in making changes, are put above the bar in the same groove from which the matrices below the bar are taken to replace those removed from the matrix case. This simple and convenient arrangement reduces the time of the change to a minimum, and avoids mistakes.

List Price and Dimensions of Monotype Cabinet

Height, 25 $\frac{1}{2}$ inches; width, 14 inches; depth, 16 inches; weight, ready for shipment, 75 pounds.

List price \$22 00

Monotype Correcting Case

This Case was designed to save floor space and time in correcting monotype matter. Ordinarily the corrector occupies a full size stand, resting the galley on one lower case and taking the sorts required from the other. In the Monotype Correcting Case a place is provided for the galley itself so that the corrector occupies but half the space formerly used and the distance his hand has to travel to reach any lower case character, space, figure or point is reduced to the minimum. List price, each \$2 00

users and operators for a safe and convenient place for holding. The door is arranged with holders for the various wrenches,

Monotype Cabinet

Liner and Ejector Blade Cabinet

This Cabinet has been designed to hold those essential parts of a Linotype machine—the liners and ejector blades. How to take care of the latter has been a problem for years.

The trays for the liners are so arranged that each liner can readily be seen at a glance. The rails in the trays are so adjusted that the short liners come opposite the longer ones, thus every inch of space in the tray can be utilized, giving sufficient room to hold the liners for five machines. The trays are removable.

Below the liner trays are racks for holding the ejector blades.

The racks are arranged with horizontal grooves at the bottom, that meet perpendicular grooves at the back. These grooves are thirteen points wide and one-half inch deep and are five-sixteenths inch apart. The bottoms of the grooves are lined with brass. The ejector blades are set on edge and pushed back until the ends rest in grooves at back, thus holding them upright. The cabinet has a roll front, with Yale lock, which safely secures the valuable contents.

No. 1 CABINET has one liner tray and two ejector blade racks, with thirty-four grooves in each rack, and will give ample room for liners and ejectors for five machines.

No. 2 CABINET has two liner trays and four ejector blade racks, sufficient for from six to fifteen machines.

No. 3 CABINET has three liner trays and six ejector blade racks, sufficient for from sixteen to thirty machines.

List Prices and Dimensions of Liner and Ejector Blade Cabinets

No.	Outside Dimensions			Weight Crated Pounds	List Price
	Width Inches	Depth Inches	Height Inches		
1	22 $\frac{1}{4}$	19 $\frac{1}{2}$	24 $\frac{1}{2}$	120	\$35 00
2	22 $\frac{1}{4}$	19 $\frac{1}{2}$	38 $\frac{1}{2}$	180	48 00
3	22 $\frac{1}{4}$	19 $\frac{1}{2}$	52 $\frac{1}{2}$	240	60 00

Special sizes and special cabinets, with any desired arrangement, built to order. Drawings and estimates will be submitted on receipt of specifications.

Liner and Ejector Blade Cabinet

Dorsey Compositor's Working Cabinet

The Dorsey Compositor's Working Cabinet is a time saver and money maker. This Cabinet is as handsome as it is useful. Beautifully varnished and finished it stimulates personal pride and neatness, and is conducive to better workmanship.

Sloping top is same size as ordinary lower case. Eight-inch flat surface at top for slugs, etc. Two drawers each with two compartments for copy, tools, etc.

Five letter boards, twenty-one and one-half by twenty-four inches inside, to store forms as completed. Convenient galley racks at side to keep galleys off the floor, free from dust, and dirt, accommodate four brass galleys, as follows: One fifteen and one-half by twenty-two inches; one twelve and one-half by eighteen inches, and two regulation single column galleys.

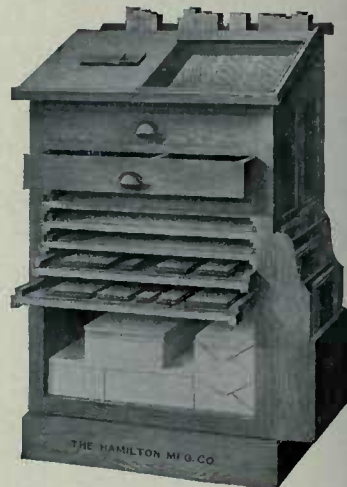

The Dorsey Working Cabinet

List Price and Dimensions of Dorsey Compositor's Working Cabinet

Height, front, 45 inches; back, 53 inches. Width, 31 inches; depth, 25 inches.
List price \$36 00

Working Galley or Job Bank

The entire surface, including the main working space and the compartments for sort boxes, rule case, etc., is full brass lined with heavy sheet brass. All division strips are also brass lined on both sides. The brackets fit into removable sockets which can be fastened to the end of a cabinet, or to the wall.

At the right is a compartment into which can be placed a quarter size rule case. At the top is a space filled with sixteen removable type or sort boxes, with metal bottoms screwed to the wooden rims. At the upper left-hand corner is a space with a heavy zinc cover. This space is for working tools like imposing rule, bodkin, etc. At the front is the main work-space, with open end at the left fitted with a lip to serve as a rest for brass galley. Size same as full size case.

Under letter boards is large open space for storage of cuts in work, personal property of compositor, etc.

List Prices of Working Galley or Job Banks

List price, full brass lined, including brackets \$20 00
List price, full zinc lined, including brackets 16 00

Galley Cabinets

The Galley Cabinets displayed on this page show the two styles of construction. One style with flat tops and flat ends, the other with galley tops and paneled ends. The Galley Top Cabinets are superior articles and the shelves rest on strips fastened to the upright center divisions and ends. This method of construction reinforces the frame and they are more rigid than the Cabinets with flat sides. In addition they have the sloping galley shelves on top, which are convenient for correcting purposes.

The Cabinets with flat tops and flat sides have the shelves grooved into the uprights and ends. They are strong and serviceable and in the smaller sizes they provide a satisfactory article at a very moderate cost.

Each shelf of a large size Galley Cabinet should be numbered, using metal number plates. When the galley is put in shelf, after being proofed, the number of the shelf should be put on the proof slip. When proof is read the number on it indicates where the galley can be found. When the galley is corrected, the compositor may find that the shelf corresponding with the number of his proof slip is occupied by another galley, in which case he puts his galley in the handiest vacant shelf, and changes the number on the proof slip, so that when proofs are handed to make-up he finds the galley without any loss of time. The No. 3 Cabinet shown here is the most popular form and size and meets the requirements of the average printing office fully. It has galley top and paneled ends. An adequate equipment of Galley Cabinets will prove of great economical value in any well equipped office. No feature will prove so wasteful as the lack of a suitable place to store the loaded galleys. Such a condition results in much running about looking for desired matter; consequently, delays in the execution of work. It results in much pi, which is always expensive. All of this can be avoided by installing a systematic equipment of Galley Cabinets.

No. 3 Galley Top Cabinet with Paneled Ends

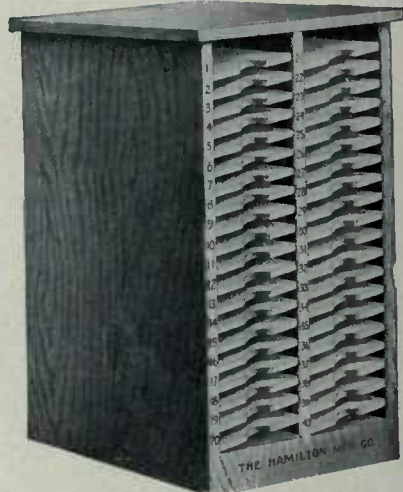

No. 9 Flat Top Galley Cabinet with Flat Ends and Number Plates Attached

The No. 9 Flat Top Cabinet holds forty galleys and has flat ends. Realizing fully the severe strain to which large galley Cabinets are subjected when filled with loaded galleys, the construction of these is such as to enable us to give an absolute guarantee that every galley Cabinet, large or small, will remain firm and rigid for an indefinite period. They are made of selected hardwoods throughout from well seasoned stock and finished like the best grades of printers' Cabinets.

The efficiency of a Galley Cabinet is greatly increased by having the galley shelves numbered consecutively. This feature, as noticed by the price list below, is provided at a small addition to the list price.

List Prices and Dimensions of Cabinets with Galley Tops and Paneled Ends

No.	Tiers	Style	Capacity	OUTSIDE DIMENSIONS			Weight Pounds	Price	Extra with Number Plates
				Height Inches	Length Inches	Depth Inches			
1	1	Galley Top	22 Double Galleys	50½	12½	26½	165	\$14 00	\$1 10
2	2	Galley Top	44 Double Galleys	50½	23¾	26½	280	25 00	2 20
3	3	Galley Top	66 Double Galleys	50½	34½	26½	350	36 00	3 30
4	4	Galley Top	88 Double Galleys	50½	45	26½	475	47 50	4 40
5	6	Galley Top	132 Double Galleys	50½	66½	26½	650	62 00	6 60
6	9	Galley Top	198 Double Galleys	50½	98½	26½	900	85 00	9 90

Cabinets with Flat Tops and Flat Ends

7	1	Flat Top	20 Double Galleys	43¾	11½	26½	125	\$ 8 00	\$1 00
8	1	Flat Top	30 Double Galleys	62	11½	26½	165	11 50	1 50
9	2	Flat Top	40 Double Galleys	43¾	21½	26½	200	15 00	2 00
10	2	Flat Top	60 Double Galleys	62	21½	26½	230	22 00	3 00

Prices quoted on this page are subject to prevailing discounts. We shall be pleased to give any further information desired

Rowen Border and Script Type Cabinets

These Cabinets are invaluable for the life and preservation of delicate borders and script faces which soon become battered and worn by friction when thrown into the ordinary type or border cases. The hair lines soon become battered and the type is unfit for first class work. The result is inevitably the purchase of new type—the most expensive kind—or the production of inferior work, which eventually is still more costly.

This unnecessary waste of good material is completely avoided by the systematic use of the Rowen Cabinets.

The Rowen Cabinets are handsome in appearance, made of hardwood throughout and beautifully finished. The ends are tastefully paneled and bronzed handles are attached to the case fronts.

These Cabinets are constructed, as shown in the illustration, with the drawers or cases pitched on an angle. The pieces of border or script type are set on end between the movable division strips, which leaves the faces exposed to the compositor and prevents any possibility of wear or friction of delicate type faces. The

No. 2 Rowen Border and Script Type Cabinet with Six Drawers

tilt of the cases prevents the type from falling down.

The slats or division strips are all made 18 points in thickness and the side rails are grooved at intervals of 6 points. Each case will hold thirty feet of 6 point, twenty-four feet of 12 point, twenty feet of 18 point, seventeen feet of 24 point, fifteen feet of 30 point, thirteen feet of 36 point type, etc. Fifteen pinch springs and fifteen division slats furnished for each drawer of a Cabinet. Extra springs, two cents each. Extra division slats, two cents each. All division slats are interchangeable.

List Prices of Rowen Border and Script Type Cabinets

No.	Number of Drawers and Tiers	Length Inches	Depth Inches	Height Inches	Weight Crated Pounds	List Price
1	4 Drawers, one tier	14 $\frac{1}{2}$	14 $\frac{1}{2}$	12	30	\$ 8 00
2	6 Drawers, one tier	14 $\frac{1}{2}$	14 $\frac{1}{2}$	17 $\frac{1}{2}$	50	10 50
3	10 Drawers, one tier	14 $\frac{1}{2}$	14 $\frac{1}{2}$	25 $\frac{1}{2}$	75	16 00
4	16 Drawers, two tiers	28 $\frac{1}{2}$	14 $\frac{1}{2}$	21	110	25 00
5	20 Drawers, two tiers	28 $\frac{1}{2}$	14 $\frac{1}{2}$	24 $\frac{1}{2}$	120	30 00
6	30 Drawers, two tiers	28 $\frac{1}{2}$	14 $\frac{1}{2}$	35	160	45 00
7	40 Drawers, two tiers	28 $\frac{1}{2}$	14 $\frac{1}{2}$	44	200	60 00

Prices are subject to prevailing discounts

No. 7 Rowen Border and Script Type Cabinet with Forty Drawers

Hamilton Correcting Bank

The Hamilton Correcting Bank is intended for the use of small or medium sized newspaper and job offices, where machine composition is done, and where the higher priced correcting banks somewhat exceed requirements. A large number of these banks are in use in newspaper offices throughout the country and are giving universal satisfaction. A convenient piece of furniture of this kind creates greater efficiency in any printing office. To get the desired amount of work out of employees it is essential to provide them with necessary conveniences so as to economize labor and time. While at first this class of furniture may seem somewhat expensive, yet in actual use it will be found to effect a considerable economy

Hamilton Correcting Bank with Truck

and after installation would not readily be dispensed with. The Hamilton Correcting Bank is a piece of modern printing office furniture especially adapted to linotype work. It is compact in form without waste of space. Three men can work at it without interference. It holds one hundred and twenty-six loaded galley.

Above the top is a lead rack, subdivided into thirty-six divisions, which will accommodate thirteen em leads and slugs. Immediately under the lead rack is an opening extending to a metal lined chute, through which the discarded slugs drop to the truck below. A rim extends around the edge of the sloping top to hold the galley and prevent material from falling off. The truck is of improved form, full metal lined, and mounted on heavy double castors, which insure easy motion when loaded with metal. This truck is equipped with a lever, which dumps the contents.

Floor space, twenty-five and one-half by fifty-nine inches; height at the front and ends, forty-four and three-quarters inches; total height to top of lead rack, fifty-seven and one-quarter inches. There are six tiers of galley racks, each tier accommodating twenty-one standard linotype galleys, twenty-four inches long. These galley shelves are five inches wide inside. The two shelves over the truck are twenty inches wide, and eighteen and three-quarters inches deep. The drawer under the top is seventeen by eighteen and one-quarter inches inside. The metal box of truck is thirteen inches wide, nineteen inches long, and sixteen and one-half inches deep, tapered with round bottom. Weight, without truck, crated for shipment, 660 pounds. Weight of truck, crated for shipment, 140 pounds.

List Prices of Hamilton Correcting Bank

With wood top, without truck	\$ 90 00
With full brass lined top, without truck	110 00
Metal lined dumping truck	60 00

American Brass Label Holder

This is a simple and unique device for holding labels on the fronts of cases, cabinets, sort drawers, racks, trays, etc. It is stamped from sheer brass in one piece, and the labels can be changed as often as required without injuring the holder. The holder is attached to the case or drawer by three brass tacks and the label is inserted through the opening in the top. It is impossible for the label to slip sideways. Made in one size only.

List Price of American Brass Label Holder, complete with cards and tacks, per 100 \$1 00

List Price of Celluloid Cards, 1x4 $\frac{1}{2}$ inches, to cover labels, per 100 1 50

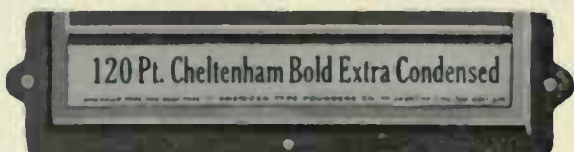

American Brass Label Holder

Page Form Storage Cabinets

It is only a few years since the letter board idea for the storage of standing matter was introduced. It would be difficult now to find a printing office without an adequate supply of letter boards arranged under the stone frames or in suitable cabinets. The letter board idea is certainly a most economical one and its general introduction has led to other improvements along this line.

This new Page Form Storage Cabinet is primarily a cabinet filled with small letter boards of a suitable size to take standard size book pages. Each board is intended to take a single catalogue or book page. The idea has been thoroughly tested by some of the best stone men in the country, and it has met with unqualified approval. The page forms are stored away in the dust proof slides until required, and the long label-holder attached to the outside front of each slide enables the stone man to keep an accurate record of the contents of the cabinet. These labels are changed from time to time as the jobs progress. The labels are removed as the forms are taken to the pressroom. The unlabeled drawers will always show the space available for new page forms. The use of this cabinet concentrates an immense amount of material close to the hand of the stone man, so that there is little lost time in looking for material when it is required. Each slide has a back rail which is removable, so that the type forms can be pushed out from the back end to the stone. The back edges of the slides are beveled, as shown in the illustration, so as to facilitate the transfer of the type matter from the board to the stone.

These cabinets are constructed of selected hardwood. They are thoroughly braced to stand great weight, and are guaranteed to give perfect satisfaction. The woodwork is nicely finished and the cabinet as a whole will help to clean up the office and also give it an up-to-date appearance.

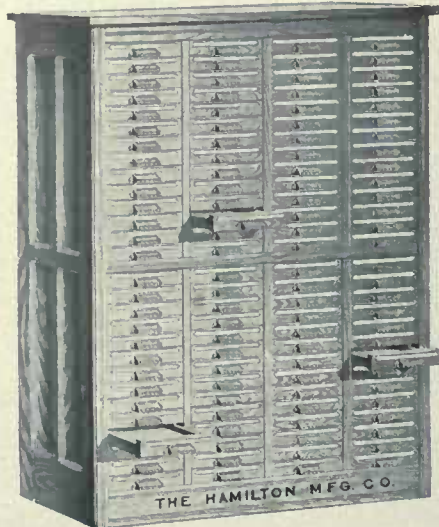

Page Form Storage Cabinet No. 5

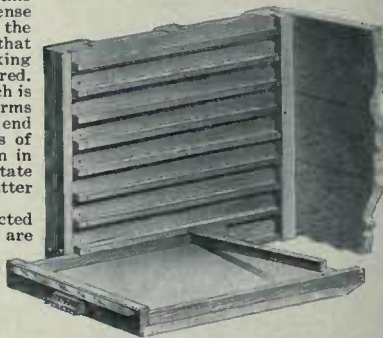

Detail showing construction of Page Form Storage Cabinet—Note Back Rail in Drawer

List Prices and Dimensions of Page Form Storage Cabinets

No.	Slides in each Tier	Number of Tiers	Total Page Slides	OUTSIDE DIMENSIONS			Weight, Pounds	List Price
				Height, Inches	Depth, Inches	Width, Inches		
1	19	3	57	38	17 $\frac{1}{2}$	33 $\frac{1}{2}$ $\frac{1}{2}$	250	\$ 49 00
2	19	4	76	38	17 $\frac{1}{2}$	43 $\frac{1}{2}$	340	62 00
3	28	2	56	57 $\frac{1}{2}$	17 $\frac{1}{2}$	23	250	48 00
4	28	3	84	57 $\frac{1}{2}$	17 $\frac{1}{2}$	33 $\frac{1}{2}$ $\frac{1}{2}$	375	68 00
5	28	4	112	57 $\frac{1}{2}$	17 $\frac{1}{2}$	43 $\frac{1}{2}$	485	85 00
6	28	5	140	57 $\frac{1}{2}$	17 $\frac{1}{2}$	54 $\frac{1}{2}$ $\frac{1}{2}$	600	100 00

Size of Boards, inside, eight by twelve inches. All prices subject to prevailing discounts

Book and Job Galley Cabinet

This Book and Job Galley Cabinet facilitates the handling of work and at the same time protects the type and plates. With the index system, used in connection with it, one is able to locate any page immediately, thus economizing time and labor.

It has horizontal three-ply galley shelves, all numbered consecutively. Each tier of shelves will accommodate fifty standard galvanized iron galleys, size eight and three-quarter by thirteen inches, the galley compartments being nine inches wide by thirteen and one-eighth inches deep. Total capacity of cabinet, two hundred and fifty galleys.

Two of these galley cabinets can be placed tightly together side by side, or back to back.

List Price and Dimensions of Book and Job Galley Cabinet

Occupies floor space 14 $\frac{1}{2}$ x52 $\frac{1}{2}$ inches. Height, 74 inches.
Weight, crated, 475 pounds \$75 00

Dorsey Combination Press Room Cabinet

The Dorsey Combination Press Room Cabinet holds everything unsightly found around a pressroom. Will clear up the office and reduce danger from fire. The top is covered with plate glass, substituting the old ink slab. The ink cannot penetrate the glass and can thus be readily scraped off; copying ink is as easily cleaned off as any other. Beneath the glass are receptacles for inks, oil cans, tympan paper, etc. Beneath this there is a drawer three and one-quarter inches deep, wherein are kept the wrenches and the other miscellanies which should ever be quickly available. Beneath this drawer is a compartment for scraps of paper, spoiled sheets and anything of a waste-basket nature.

The material is thrown into this drawer through a peculiar V-shaped open bin on the opposite side from where the drawer pulls; it is not necessary to open the drawer in order to put the material into it, but it is only open when the rubbish is removed to be emptied at night into the big trash sacks and carried to the furnace room. Below this drawer is a compartment for old rags. This rag compartment is lined with metal throughout to effectually obviate all danger should spontaneous combustion take place. This compartment is accessible from both sides of the cabinet by means of trap doors secured at the bottom with spring hinges. The cabinet is mounted on castors and therefore can be pushed about the pressroom as required.

List Price and Weight of Dorsey Combination Press Room Cabinet

Weight, crated, ready for shipment, and including glass top, 150 pounds. List price \$36 00

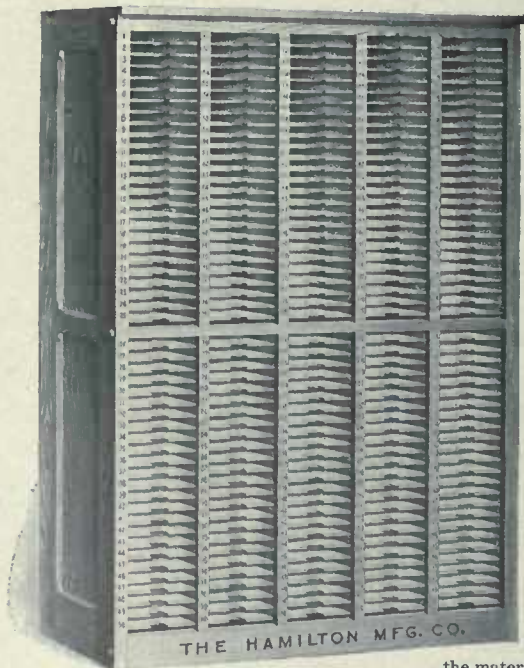

Book and Job Galley Cabinet

Dorsey Combination Press Room Cabinet

Desks for Proof Readers, Copy Cutters and Ad Foremen

The Desks listed on this page have been designed at the suggestion of various proof readers and copy handlers in the more efficient plants, and have all proved to be aids to accurate, systematic and rapid work on the part of these important classes of employees, whose wants are generally neglected in the equipment of composing rooms. The work of these men is largely clerical, but as a rule they are working on make-shift desks, with inadequate facilities for taking care of their copy, proofs and records, while a clerk in the counting room drawing half the wages is provided with modern facilities. Upon the ad foremen, copy cutters and proof readers depends in a large measure the expeditious and economical development of the work from the time it enters the composing room until the forms are ready for press, and it is the reverse of economical to leave them unprovided with proper working facilities.

These desks are all made of hardwood, nicely finished, strongly constructed, and are attractive in appearance.

No. 3 Proof Reader's Desk. This is a good practical flat top desk, with sloping writing top. The sloping top can be raised and provides a convenient compartment underneath for the storage of proofs, which can be secured by locking. Medium sized hood, with drawers and book compartments in the pedestal. Made of selected hardwood throughout and with paneled backs and ends. The drawer bottoms are of three-ply material which cannot crack, swell or shrink.

List Price and Dimensions of Proof Reader's Desk No. 3

Extreme height to top of hood, 41 inches; width, 54 inches; depth, 24 inches; height of hood above writing bed, 10 inches; size of compartment under sloping writing bed, 20½x28½ inches; size of three drawers in pedestal, 6½ inches deep by 11½ inches wide by 19 inches long inside; size of two end drawers under writing top, 2½ inches by 11½ inches by 19 inches inside; height of book compartments in right-hand pedestal, 23 inches. Weight, crated for shipment, 300 pounds. List price \$52 00

Mills Proof Reader's Desk No. 1 is specially designed for newspaper work; accommodates reader and copyholder, giving them facilities for alternating their duties if desired, and affords as great a degree of privacy and quietness as is possible in a busy news composing room. Each man has his own locked writing surface, which is hinged, and has a receptacle underneath. The receptacles at either end are for the receipt of copy and proofs without interrupting the readers, and the center receptacle is for dead copy. This desk is furnished with or without the Linolite shown in illustration. Each Linolite has a line of light ten inches long, and the hood acts as a reflector, at once diffusing the light over a large area and protecting the eyes from the glare.

Mills Ad Foreman's Desk, No. 1

the illustration. The merit of the Linolite is that it diffuses its light widely, while the hood acts as a reflector and protects the eyes from the glare.

List Price and Dimensions of Mills Ad Foreman's Desk No. 1

Length, 72 inches; depth, over all, 36 inches; height to writing surface, 41 inches; height, over all, 49½ inches; size of classification compartments, 6x9½x12 inches. Six drawers are 7x17 inches inside, and two drawers are 13½x17 inches inside. List price \$105 00
Linolite attached and wired for connection, extra 5 00

Mills Copy Cutter's Desk No. 1 is another piece of furniture strongly made to meet the needs of newspaper work, yet attractive in design. The copy cutter may work standing or sitting. In front of him is an ingenious holder for the pad on which he keeps his records, with a device for keeping the pad always on a level with the top of the desk. There are four copy classification divisions of the copy shelf, on which the copy files are kept, and there are eight locked drawers for holding paper and records. This desk is furnished with or without the Linolite shown in illustration, and described above.

List Price and Dimensions of Mills Copy Cutter's Desk No. 1

Length, over all, 60 inches; depth, over all, 32 inches; height to writing surface, 41 inches; height, over all, 54 inches, size inside of each division of copy shelf, 12x13½x4 inches; six drawers are 7x17 inches inside, and two drawers are 13½x17 inches inside. List price \$90 00
Linolite, attached and wired for connection, extra 5 00

Mills Proof Reader's Desk No. 1

Mills Copy Cutter's Desk No. 1

The Kaufman Imposing Stone Frame

The Kaufman is an improved imposing stone frame with a different interior arrangement accommodating electrotype cases and galley rack than found in most other stone frames of the kind. It will be found very useful in large offices and has proved to be one of the most popular imposing stone frames.

STONE. Of the best selected Vermont marble, two inches thick with a smooth imposing surface. All stones which we supply are from the famous Vermont quarries.

LETTER BOARDS. There are eleven letter boards, size fifteen inches by twenty-eight and one-half inches, inside measure, and twenty-two letter boards fifteen by twenty inches inside measure. These letter boards have a lip at the front on which to rest the galley and type matter can be pushed from the galley onto the board without difficulty. There is a rail at the back and also side rails to push the type against and hold it in position; they are made of the finest selected hardwood, free from imperfections, and a special feature of all the letter board construction is the provision for expansion.

DRAWERS. There are two drawers pulling clear through which can be drawn from either side of the frame; size, sixteen by forty and three-quarters by two and three-quarters inches. In the center there are two drawers for metal furniture, which pull clear through and can be drawn from either side. These drawers are sixteen by forty and three-quarters by one inches. They provide a convenient place for the systematic storage of the metal furniture where the stone man can always have it handy without leaving his work.

INDEXED ELECTROTYPE CASES. There are eighteen special indexed electrotype cases in this frame, twenty inches by twenty inches, inside. These cases are of the New Departure pattern with These bottoms cannot swell or contract, and owing to the nature

The Kaufman Imposing Stone Frame.

Size of Stone, 40x80 inches. Showing one side of the Frame with Indexed Electrotype Cases filled with cuts, Galleys in place on the Racks, Metal Furniture in upper shallow Drawers, and Sort Drawers showing sort divisions.

of their construction, they cannot crack. These cases are numbered consecutively so that a proper record can be kept in the index book of the contents of each case. With each case there is an assortment of all kinds of division strips, including four of the long, double slotted ones which run from front to back of the case, and various sizes of the short, cross-division strips. An indexed book accompanies this frame for use in connection with these indexed electrotype cases.

SORT DRAWERS. There are sixteen sort drawers in this frame, each divided into ten equal size compartments, the size of each compartment being three by four by three inches. These sort drawers provide storage room for an immense amount of special type not in general use, but which must be kept in readiness for special and large jobs.

GALLEY RACKS. This frame has accommodation for sixty galleys. There are three tiers to accommodate double-column galleys, and one tier to accommodate single-column galleys, fifteen galleys in each tier.

List Price and Dimensions of Kaufman Imposing Stone Frame
The shipping weight of this frame, complete, with the Stone, is 1750 pounds. Weight of stone only, 770 pounds. This frame occupies floor space 42 1/4 x 82 1/4 inches. List price, complete with stone \$150 00

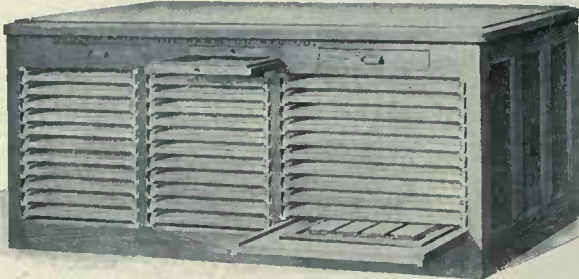

The Kaufman Imposing Stone Frame.

Showing the opposite side of the same Stone with full Letter Board Equipment, providing 80 square feet of Letter Board surface for the storage of standing forms and tied-up type matter.

The Algoma Imposing Stone Frame

The Algoma Frame takes a stone thirty-six by sixty inches, but with a change in equipment. The placing of the furniture on end is an especially good feature. It prevents waste of room. One end is entirely taken up by the reglet and furniture, which leaves the entire surface of both sides to be utilized for letter boards, chase racks and sort drawers, with the exception of ten inches, which is covered by panels, as shown. The assortment of reglet and furniture is in the usual widths from two to ten picas wide, and in the most convenient lengths from ten to sixty picas long, with variations of three to six picas. The reglet assortment is of nonpareil and pica from thirty to sixty picas long, with variations by single picas.

This is a most convenient frame for all around purposes, and embraces most of the good features of other stone frames combined into one piece of furniture. It is thoroughly made of selected hardwood, nicely finished and strongly bolted to safely carry any load to which it can be subjected. The use of this modern stone frame is decidedly economical. It contracts the space occupied by material used about the stone, and brings it within easy reach of the make-up man.

LETTER BOARDS. There are twenty-two letter boards arranged in two tiers, eleven boards in each tier, size fifteen by seventeen inches, inside. These letter boards are made with lips on the front to receive the brass galley, so that type can be easily transferred from the galley to the letter boards or vice versa.

SORT DRAWERS. Eight sort drawers arranged in one tier. Each drawer is sub-divided into six compartments of equal size. Size of each compartment, five and one-quarter by four and three-quarters inches deep, inside.

DRAWERS. Under the coffin there are five drawers. All of these drawers run clear through the frame and can be withdrawn from either side. At the ends the two large drawers are four inches deep and thirteen and one-half by thirty-six and three-quarters inches inside. In the center are three shallow drawers for metal furniture, one inch deep and thirteen and one-half by thirty-six and three-quarters inches inside. These three drawers will hold a large amount of metal furniture in a place most convenient for immediate use.

CHASE RACKS. One side of the frame is taken up with chase-rack equipment. There are thirteen racks ten and one-half inches in height by twelve and one-half inches deep; ten racks eighteen inches high by eighteen inches deep; six racks twenty-seven and three-eighths inches high by eighteen inches deep. All of these chase-rack compartments are lined with iron on the bottom, turned at the edges to prevent damage to the woodwork when heavy forms are pushed into the compartments.

FURNITURE. A total of one hundred and eighty-one yards of selected oil soaked furniture of various widths cut on the point system and cut into ten hundred and eight pieces in the following assortments:

Sixteen pieces each 2, 3, 4, 5 and 6 picas wide cut into each of the following lengths—18, 21 and 24 picas long.

Eight pieces each 8 and 10 picas wide cut into each of the following lengths—18, 21 and 24 picas long.

Twenty pieces each 2, 3, 4, 5 and 6 picas wide cut into each of the following lengths—30, 36, 42, 48, 54 and 60 picas long.

Ten pieces each 8 and 10 picas wide cut into each of the following lengths—30, 36, 42, 48, 54 and 60 picas long.

Thirty-four pieces each of nonpareil and pica thirty picas long to sixty picas long, with variations by single picas; a total of four hundred and fifty-eight yards cut into twenty-one hundred and eight pieces.

List Price and Dimensions of Algoma Imposing Stone Frame

Weight of Algoma Frame complete with stone and full equipment, crated, 1100 pounds. Weight of stone only, 500 pounds. The Algoma Frame occupies floor space 38 1/2 x 62 1/2 inches. List price, complete \$136 00

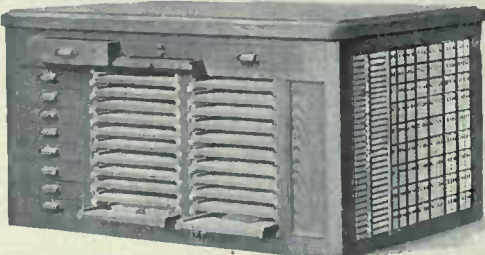

The Algoma Imposing Stone Frame. Size of Stone 36x60 inches.

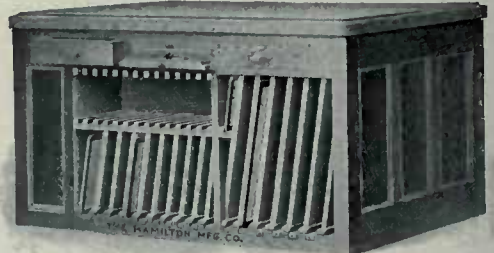

The Algoma Imposing Stone Frame. Size of Stone 36x60 inches.

Metropolitan Imposing Stone Frame

The difficulty of deviating an imposing stone frame to meet the requirements of all printers has been recognized, but it is claimed that the Metropolitan Frame will help to solve some of the problems. A successful effort has been made to meet the constant demand for a special stone frame, not only special in size, but special in arrangement of material under the stone.

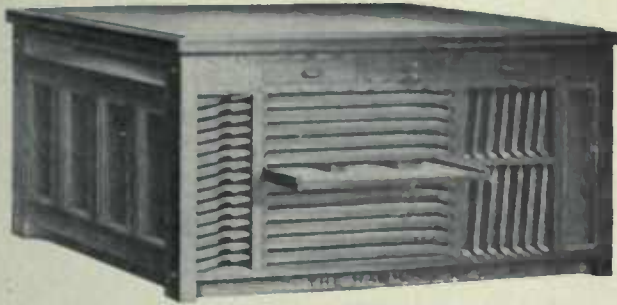

Metropolitan Imposing Stone Frame. Showing one side and one paneled end with planer shelf. Note the recessed base with rounded, dustless corners

LETTER BOARDS. There are twenty-four letter boards, arranged in two tiers; twelve boards in each tier. Size inside, twenty-three and one-quarter by thirty and one-half inches, one tier on each side of the frame. Letter boards supported on heavy steel runs.

DRAWERS. Under the coffin there are four drawers, all of which run through the frame and can be drawn from either side. Two large drawers three inches deep and fourteen by forty-eight and three-quarters inches inside. Two shallow drawers one inch deep for metal furniture. These drawers are fourteen by forty-eight and three-quarters inches inside.

CHASE RACKS. On one side are six chase racks with vertical clearance of twenty-five and seven-eighths inches. Measurement from front to back thirty-two and one-eighth inches. On the other side are two series of six chase racks, measuring vertically fourteen inches and eleven inches, both series measuring seventeen and one-half inches from front to back. All chase racks are metal lined on the bottom, thus preventing injury to woodwork.

GALLEY RACKS. Two tiers of galley racks, one tier on each side of the frame, each tier having four-tier shelves for double column galleys.

FURNITURE. A total of two hundred and six yards selected, oil soaked, hardwood furniture in various widths and lengths, comprising eleven hundred and fifty-five pieces in the following assortment: Eighteen pieces two, three, four and five lines picas in width, cut 12, 18 and 24 picas long. Twelve pieces six and eight lines picas in width, cut 12, 18 and 24 picas long. Nine pieces ten lines picas in width, cut 12, 18 and 24 picas long. Twenty-four pieces two, three, four and five lines picas in width, cut 30, 36, 42, 48, 54 and 60 picas long. Sixteen pieces six and eight lines picas in width, cut 30, 36, 42, 48, 54 and 60 picas long. Twelve pieces ten lines picas in width, cut 30, 36, 42, 48, 54 and 60 picas long.

REGLET. An assortment of nonpareil and pica reglet, cut on the point system, smooth and perfect, with variations by single picas in the shorter lengths, and by three picas in the longer lengths. A total of two hundred and eighty yards, comprising twenty hundred and sixteen pieces.

List Price and Dimensions of Metropolitan Imposing Stone Frame

Height from floor to top of stone, 38 inches. Size of stone, 48x72 inches. Frame occupies floor space 50½x74½ inches. Weight, complete with stone and full equipment of reglet and furniture, 2250 pounds. Weight, complete without stone, 1360 pounds. List price, complete with stone \$195 00

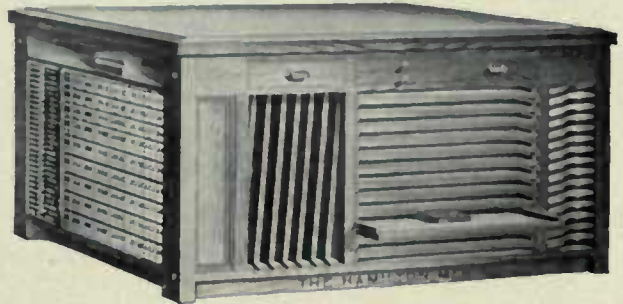

The Metropolitan Imposing Stone Frame. Showing one side and one end with open planer shelf and reglet and furniture racks. Recessed dustless base

The Dorsey Imposing Stone Frame

The Dorsey Frame is the pioneer of all modern stone frames. It has proved very popular and is more often called for than any other frame of its kind. Modifications of this frame can be furnished at proportionate prices. It is made in one size only. The size of stone is forty by eighty inches, with smooth face and free from imperfections. The stone is two inches thick, of the best Vermont marble. The height from floor to top of stone is forty-one and one-half inches. The frame occupies floor space forty-two and one-quarter by eighty-two and one-quarter inches.

The frame contains a labor-saving rack filled with furniture. The furniture is cut in the following lengths and widths:

Eighteen pieces, each two, three and four-line; fifteen pieces, each five and six-line; nine pieces, each eight and ten-line, cut 25, 35, 50, 60, 80, 100, 120, 140 and 160 ems long. Twenty-four pieces, each two, three and four-line; twenty pieces, each five and six-line; twelve pieces, each eight and ten-line, cut 30, 40, 50 and 60 ems long. A total of five hundred yards cut into fifteen hundred and sixty-two pieces. The length and width is stamped on the end of each piece.

On the opposite side from the one shown in the illustration, over the chase rack, are two large compartments for general storage; one compartment is seventeen inches deep, thirty-seven inches long and ten and one-half inches high; the other is twenty-eight inches deep, thirty-seven inches long and thirteen inches high. This arrangement utilizes every inch of space under the stone. The frame has paneled ends, is varnished, and is a beautiful piece of printing office furniture.

At the bottom, on the side shown in illustration, are thirty-six racks for chases for 10x15 job press, and eighteen chases for 12x18 job press. On the opposite side are eight compartments, four on each side of the frame, for string or small tools.

In the center, arranged in double tier, are thirty-six compartments for steel furniture or cut reglets. These compartments hold the following lengths: 12, 15, 18, 21, 24, 27, 30, 33, 36, 39, 42, 45, 48, 51, 54, 57 and 60 ems; two compartments for each length, except the 42-em length, which has four compartments. Each compartment holds thirty-five pieces of pica or seventy pieces of nonpareil reglet, or eleven pieces of steel furniture, three picas wide.

There are six drawers at the top. On the left-hand side, extending half-way through, are two pulling out from each side and two on the right-hand side at the top, reaching clear through, and can be pulled out from either side.

List Prices and Dimensions of the Dorsey Imposing Stone Frame and Equipment

Complete, ready for shipment, including stone, 1700 pounds. Weight of stone only, 770 pounds. Price of font of reglet to fill the center racks, \$14.00. Price of font of steel furniture to fill the center racks, \$100.00. This font consists of 22 pieces of each length as mentioned above, except the 42-em length, of which there are 44 pieces—a total of 396 pieces. Without the steel furniture or reglet, but including the labor-saving wood furniture, complete \$140 00

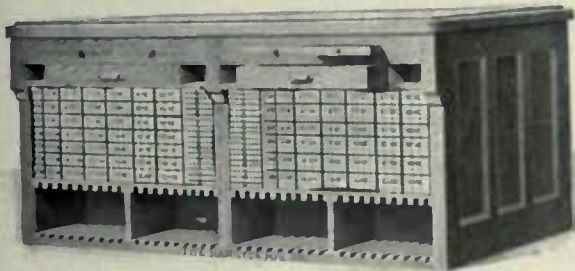

The Dorsey Imposing Stone Frame with Labor-Saving Furniture and Chase Racks

The Hamilton Imposing Stone Frame

This is the largest stone frame made or ever listed. In large offices it will be found of inestimable value in providing a large space where the stone hand can work freely without interfering. It is firmly constructed of hardwood throughout and finished the same as the best cabinets. The stone is hard and the best procurable. This is the only stone frame or other piece of printing office furniture which provides labor-saving reglet and furniture from small sizes up to yard-lengths, with frequent variations.

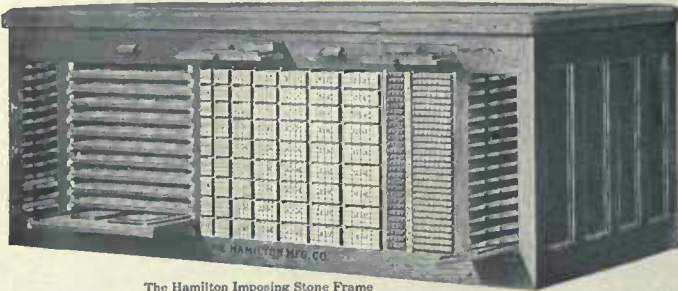

The Hamilton Imposing Stone Frame

reil and thirty-eight pieces of pica of each length, making a total of forty-two hundred and fifty-six pieces of reglet, amounting to sixteen hundred and thirty-nine yards, all cut labor-saving and comprising lengths by short variations from twelve picas to one yard, or two hundred and sixteen picas.

FURNITURE. There are two furniture racks—one on each side of the frame; on one side the following lengths are accommodated: 12, 18, 24, 30, 36, 42, 48, 54 and 60 picas, the variations being by six picas or inches.

The assortment is as follows: Eighteen pieces of two-line; fifteen pieces of three, four, five and six-line; twelve pieces eight and ten-line; all cut 12, 18 and 24 picas long. Twenty-four pieces two-line; twenty pieces three, four, five and six-line; sixteen pieces eight and ten-line, cut 30, 36, 42, 48, 54 and 60 picas long.

On the other side of the frame, the following lengths are accommodated: 70, 80, 90, 100, 120, 140, 160, 180, 200 and 216 picas, the latter being yard lengths.

The assortment is as follows: Eighteen pieces two-line; fifteen pieces three, four, five and six-line; twelve pieces eight and ten-line, of each of the lengths from seventy to two hundred and sixteen picas, as given above, together, comprising the furniture on both sides of the frame, this makes a total of twenty-two hundred and forty-four pieces or eight hundred and eighty-eight yards of labor-saving furniture.

LETTER BOARDS. The frame contains eleven letter boards, size twenty-four and one-half by forty-nine inches inside measure. These run through the frame and can be drawn from either side. They have a removable partition bar across the center which can be used to back the type against when desired. The fronts of these letter boards are rabbeted so that the galley can rest on the front edge and type matter readily pushed on the boards.

DRAWERS. There are six drawers in the upper part of the frame, all of which run clear through and can be drawn from either side. The sizes of the drawers are as follows (inside measurements): One drawer thirteen and three-quarters by forty-eight and one-half by two and one-half inches; one drawer twenty-five by forty-eight and one-half by two and one-half inches; two drawers eight and three-quarters by forty-eight and one-half by one inch; two drawers thirteen and three-quarters by forty-eight and one-half by one inch. The four one-inch drawers are for the storage of metal furniture laid in single depth.

List Price of Hamilton Imposing Stone Frame

The weight of this stone and frame, complete, ready for shipment, including all the reglets and furniture is 2800 pounds.

Weight of stone only, 1,100 pounds. List price \$290 00

Ramaley Imposing Stone Frame

This is a Frame of general utility and of considerable service in small and medium size offices where the stone service is not extensive. It contains a wide variety of equipment in limited form. In compactness it cannot be surpassed, as all space is utilized.

Built of hardwood throughout with ends paneled and moulded and well finished. Furnished with the following equipment:

LETTER BOARDS. Thirteen letter boards on one side in one tier, size inside, thirty and one-half by twenty-one and one-half inches. These letter boards are supported on heavy angle-iron steel runs, guaranteed to carry any load which can be placed on the boards. All boards are lipped at the front.

SORT DRAWERS. Six drawers easy of access, all being located near the top, each drawer divided into ten compartments. Size of each compartment three and five-sixteenths by three and one-quarter by two and one-eighth inches.

CHASE RACKS. On one side the chase racks are placed in double tiers, the lower tier having a perpendicular clearance of sixteen and seven-eighths inches and with a depth of twenty-four inches. The upper tier has a clearance of twelve and seven-eighths inches and with a depth of seventeen inches. Each tier accommodates twelve chases. On the other side the chase racks have a clearance of seventeen and five-eighths inches, and a depth of twelve and three-quarters inches, accommodating nine chases. All chase racks are steel-lined on the bottom.

FURNITURE. Of clear, selected stock, each piece with the length stamped on the end. There are nine lengths and seven widths, assorted as follows: Eighteen pieces each of two and three line, cut 10, 15 and 20 picas long. Twelve pieces each of five and six line, cut 10, 15 and 20 picas long. Nine pieces each of eight and ten line, cut 10, 15 and 20 picas long.

Twenty-four pieces each of two and three line, cut 25, 30, 40, 50, 60 and 70 picas long. Sixteen pieces each of five and six line, cut 25, 30, 40, 50, 60 and 70 picas long. Twelve pieces each of eight and ten line, cut 25, 30, 40, 50, 60 and 70 picas long.

A total of ten hundred and twenty-three pieces, comprising one hundred and eighty-one yards of the best oil-soaked furniture.

REGLET. A double rack, with separate compartments for nonpareil and pica in each length. Holds thirty-four pieces each of nonpareil and pica in each of the following lengths: 10, 11, 12, 13, 14, 15, 16, 17, 18, 19, 20, 21, 22, 23, 24, 25, 26, 27, 28, 30, 33, 36, 40, 42, 48, 50, 60 and 70 picas, a total of two hundred and forty-four yards cut into nineteen hundred and four pieces.

METAL FURNITURE AND TOOL DRAWERS. There are six drawers in the rail under the stone. The top drawer in the center runs clear through and pulls from either side. The size of this drawer is thirteen and one-half by thirty-seven by one and one-half inches inside. The other five drawers run half way through, three pulling from one side and two from the opposite side. These drawers are most convenient for the storage of metal furniture, side sticks, column rules and all small tools.

OPEN BINS. At the end are open bins, each divided into two compartments, useful for holding mallets, planers and other similar tools.

List Price and Dimensions of Ramaley Imposing Stone Frame

The Frame occupies floor space of 33½x62½ inches. Weight of stone only, 500 pounds. Shipping weight, complete with stone, 1150 pounds. List price, complete with stone, including the furniture and reglet \$135 00

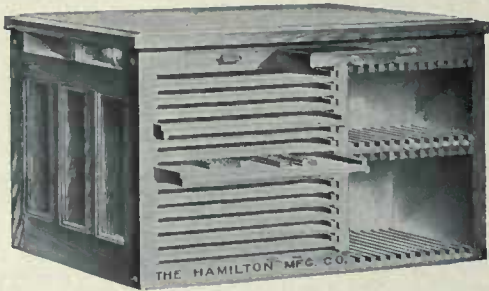

Ramaley Imposing Stone Frame. One view showing letter boards and chase racks

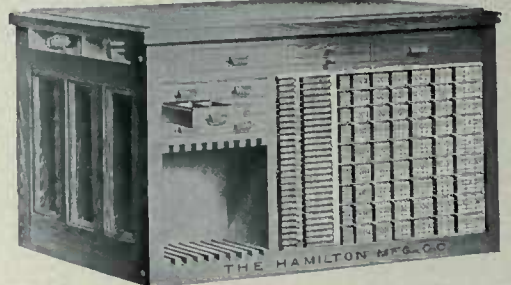

Ramaley Stone Frame. View showing furniture and lead rack

The Texas Imposing Stone Frame

This Stone Frame differs from others only in the interior arrangement under the stone. It is most substantially constructed of selected hardwood, strongly bolted, and the floor space occupied is reduced to the minimum. It is economical in the fullest sense of the term as it replaces several pieces of ordinary printing office furniture. While the expense may seem large to install, it ends with the purchase. This saving in expense is not only in material but in labor.

SORT DRAWERS. There are twenty drawers for sorts, and each drawer is sub-divided into twenty equal compartments. Each drawer is two and one-half inches deep, fourteen inches wide and forty and three-eighths inches long, inside measure. Each of the four hundred compartments is three and three-quarters inches by six and three-quarters inches. Ten of these drawers are at each end of the frame, and all run clear through and draw from either side. Each drawer runs on twelve steel rollers, fitted into the runs, six on each side.

LETTER BOARDS. In the center, arranged in four tiers, two tiers drawing from each side, are fifty-six hardwood letter boards, fourteen boards in each tier. These are placed compactly and represent one hundred and forty square feet of storage surface. These letter boards are eighteen and one-half inches by nineteen and one-quarter inches, inside measure. They are lipped in front to receive the galley and have retaining walls at side and back.

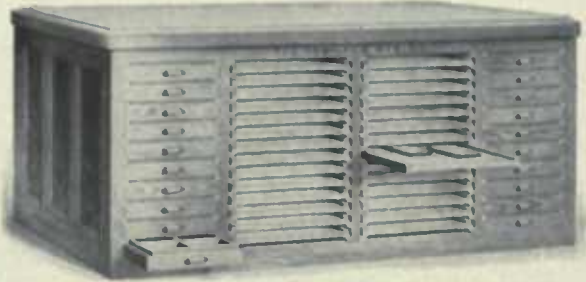

The Texas Imposing Stone Frame with Letter Boards and Sort Drawers

List Price and Dimensions of Texas Imposing Stone Frame

Occupies floor space 42 $\frac{1}{4}$ x82 $\frac{1}{4}$ inches. The size of the stone is 40x90 inches and 2 inches thick. The coffin enclosing the stone is depressed $\frac{1}{8}$ of an inch below the top of stone, and is used as a rest for the galley, so that type matter can be passed from the stone to the galley. Height from floor to top of stone, 41 $\frac{1}{2}$ inches. Weight, complete, ready for shipment, including stone, 1900 pounds. Weight of stone only, 770 pounds. List price, complete \$150 00

The Two Rivers Imposing Stone Frame

The Two Rivers Frame embodies many good features of other frames, at the same time providing letter board and sort drawer equipment. It is strongly constructed of selected hardwood and is well bolted. The finish is like the best printers' cabinets.

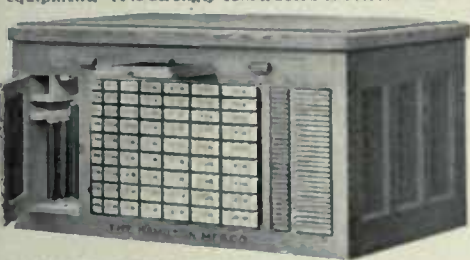

Two Rivers Imposing Stone Frame—Front View

LETTER BOARDS. Eleven boards on one side, inside measure, twenty-five by thirty and one-half inches.

These boards are lipped at the front to receive the brass galleys.

SORT DRAWERS. Sixteen in two tiers, each divided into ten equal compartments, size four and one-half by four and three-eighths by three inches inside.

DRAWERS. Two large drawers at top which run through frame and can be drawn from either side. Size inside, thirteen and one-quarter by thirty-seven by two and three-quarters inches.

In the center, at the top, one above the other, running through the frame from side to side are two drawers for the storage of metal furniture. Size inside, thirteen and one-quarter by thirty-seven by one inch.

FURNITURE. Of clear selected stock, oil soaked, each piece with length stamped on the end. This furniture and reglet equipment is cut on our own special machinery, which insures its accuracy.

There are nine different lengths, as follows: 12, 18, 24, 30, 36, 42, 48, 54 and 60 picas, the variation being by inches or six picas. The widths and number of pieces are as follows:

Eighteen pieces of two-line cut 12, 18 and 24 picas long. Twenty-four pieces of two-line cut 30, 36, 42, 48, 54 and 60 picas long; fifteen pieces of three, four, five and six-line cut 12, 18 and 24 picas long; twenty pieces of three, four, five and six-line cut 30, 36, 42, 48, 54 and 60 picas long. Total number of pieces, eleven hundred and twenty-two; amounting to two hundred yards.

REGLET. Absolutely accurate and on the point system. A double rack for holding thirty-seven pieces of nonpareil and thirty-seven pieces of pica of each of the following lengths: 12, 13, 14, 15, 16, 17, 18, 19, 20, 21, 22, 23, 24, 25, 26, 27, 28, 30, 33, 36, 39, 42, 45, 48, 51, 54, 57 and 60 picas, a total of twenty hundred and seventy-two pieces, amounting to two hundred and ninety yards.

Stones are of the best Vermont marble, and with perfect imposing surfaces. All our stones are from the famous Rutland quarries.

Roller Compartment is made with door. Rollers stand on end. Has accommodations for three rollers each for eight, quarto and half medium presses. When roller compartment is not required, this cupboard can be used for a variety of purposes. An additional shelf will convert it into a convenient ink cabinet or it can be used for the storage of galleys, etc.

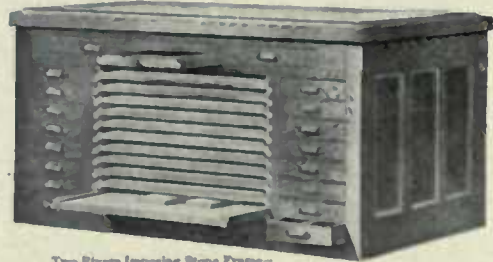

Two Rivers Imposing Stone Frame—Rear View

List Price and Dimensions of Two Rivers Imposing Stone Frame
Shipping weight, with stone complete, 1140 pounds. Weight of stone only, 500 pounds. The Two Rivers Frame takes a floor space 38 $\frac{1}{2}$ x62 $\frac{1}{2}$ inches. List price, complete with furniture, reglet and stone \$125 00

The Universal Imposing Stone Frame

There is an increasing demand for large imposing frames with an abundance of Letter Board surface. The size of Stone, forty-eight by seventy-two inches, which the Universal Frame takes, is coming into general use.

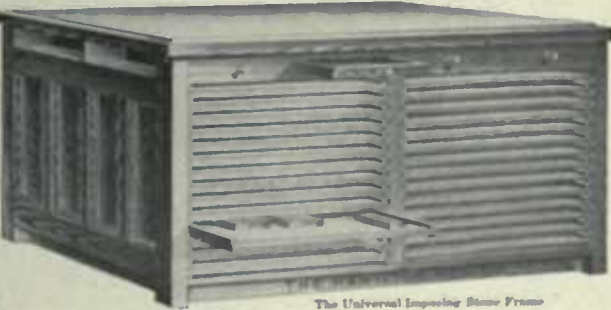

The Universal Imposing Stone Frame

This thoroughly modern and compact Frame is fitted with the dustless recessed bottom, with no square corners for the accumulation of dust. The runs supporting the letter boards are of heavy angle iron.

The material is all selected hardwood throughout; the ends are paneled with moulded edges, and all outside surfaces have the same finish as our best cabinets.

Both sides are alike, there being four tiers of letter boards—two tiers on each side, fourteen boards in each tier. These letter boards are made of the very choicest selected hardwood, free from every imperfection, and are lipped at the front to receive the galley. The fifty-six letter boards provide two hundred and eighty-eight square feet of surface, while the frame occupies a floor space of twenty-six square feet, and, in addition, provides twenty-four square feet of stone surface and sixteen square feet for metal furniture in the four drawers. The ends of the frame under the stone are open, providing convenient shelving for planers and other working tools.

List Price and Dimensions of Universal Imposing Stone Frame

Size of stone, 48x72 inches; occupies floor space, 50 $\frac{1}{2}$ x74 $\frac{1}{2}$ inches; height from floor to top of stone, 30 inches; size of letter boards, 31 $\frac{1}{2}$ x23 $\frac{1}{2}$ inches, inside measure; four drawers for metal furniture in the upper rail, size 12 $\frac{1}{2}$ x46 $\frac{1}{2}$ x1 inches, inside measure. These drawers run through the frame and can be pulled from either side. Weight, crated, without stone, 1000 pounds; stone only, 900 pounds. List price, complete with letter boards and stone \$165 00

Savage Imposing Stone Frames

The Savage Imposing Stone Frames are designed to carry individual galleys. The shelves are numbered consecutively, and by marking the proofs of the pages with the corresponding numbers of the shelves upon which the pages are stored, any particular page can be located instantly when wanted. While specially valuable for pages of tariffs, directories, catalogues, etc., this arrangement is equally adapted to forms of every description. Some disposition, temporary at least, must be made of every form. If left on the stone, it occupies working space; if placed upon letter boards or stacked upon shelving, no one but the compositor who put it there can find it. When found, it is frequently underneath or surrounded by other matter which has to be removed and replaced, with consequent loss of time and damage to material.

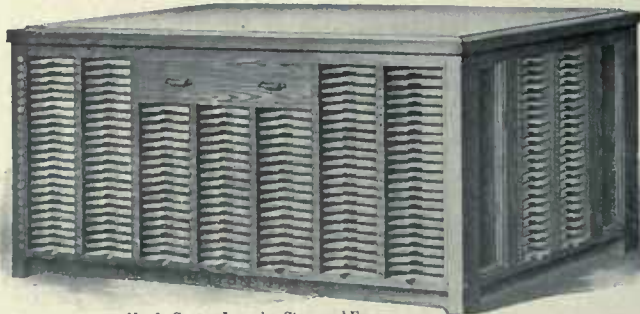

No. 2. Savage Imposing Stone and Frame

List Price and Dimensions of Savage Imposing Stone Frame No. 1

Size of stone, 36x60 inches; capacity, 302 galleys; galley compartments, 9 inches wide, 13 1/4 inches deep, taking a standard 8 3/4 x 13 inches galvano steel galley. Galley shelves on both sides and both ends of the Frame. All galley shelves are numbered consecutively. One large drawer for mallet, planer, and other tools, running through the Frame, pulling from either side. Weight of Frame, complete with stone, 1100 pounds. Weight of stone only, 500 pounds. Occupies floor space 38 1/2 x 62 3/4 inches. List price, complete with stone . . . \$135 00

List Price and Dimensions of Savage Imposing Stone Frame No. 2

Size of stone, 48x72 inches; capacity, 384 galleys; galley compartments, 9 inches wide, 13 1/4 inches deep, taking a standard 8 3/4 x 13 inches galvano steel galley. Galley shelves on both sides and both ends of the Frame. All galley shelves numbered consecutively. Two drawers for mallet, planer, and other tools, running half way through the Frame, one pulling from each side. Weight of Frame, complete with stone, 1700 pounds. Weight of stone only, 900 pounds. Occupies floor space 50 1/2 x 74 1/4 inches. List price, complete with stone . . . \$165 00

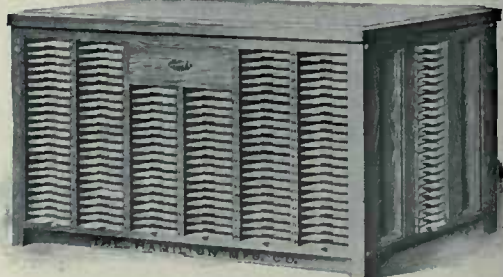

No. 1. Savage Imposing Stone and Frame

Economic Imposing Stone Frame

This is the smallest imposing frame made, taking a stone twenty-four by thirty-six inches. It is a modern Frame and possesses many of the excellent features found in much larger frames. There are eleven letter boards on one side, size inside, thirty-three inches wide and of varying depths from thirteen and one-half to nineteen inches.

Economic Imposing Stone Frame. Size of Stone 24x36

At the top there are two drawers for the storage of metal furniture and one deep drawer for quoins, tools and other accessories; these drawers run clear through the Frame, and can be drawn from either side.

On the other side of the Frame is an assortment of wood furniture, as follows: twenty-one pieces, two, three and four-line; fifteen pieces, five and six-line; twelve pieces, eight and ten-line, cut 12, 18 and 24 picas long. Twenty-eight pieces, two, three and four-line; twenty pieces, five and six-line; sixteen pieces, eight and ten-line, cut 30, 36, 42, 48, 54 and 60 picas long. This is a fine assortment of lengths and widths most used, and brings the furniture close to the stone man, where it is required.

The Frame is strongly constructed, of hardwood throughout, and the stone is of the finest quality. A strictly first-

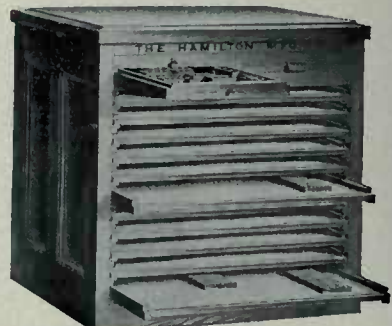

Economic Imposing Stone Frame. Size of Stone 24x36

class piece of furniture in every way, and fully guaranteed to give perfect satisfaction to our customers.

List Price and Weight of the Economic Imposing Stone Frame

Weight, crated, ready for shipment, without stone, 450 pounds, including stone, 650 pounds. List price \$60 00

Imposing Stone Frames with Letter Boards

No. 1 Imposing Stone Frame is constructed finished. Letter boards are lipped at the front

of hardwood throughout, strongly bolted to carry great weight and handsomely to receive the galleys and have retaining rims at the ends and back. Boards can be pulled from either side of the Frame, but are lipped only on one edge. Size of stone, twenty by twenty-five inches, best Vermont marble, two inches thick. Furnished complete with ten hardwood letter boards. Size of letter boards, inside measure, twenty by twenty-two inches.

No. 2 Imposing Stone Frame is the same as No. 1, except it is made in the following dimensions, and is most convenient for six-column two-page forms: Size of stone, twenty-four by thirty-six inches. Size of letter boards, inside measure, twenty-four by thirty-two inches.

No. 3 Imposing Stone Frame is the same as No. 1 and No. 2, except it is made in the following dimensions: Size of stone, thirty-two by forty-eight inches. Size of letter boards, inside measure, thirty-two by forty-four inches. This frame is especially recommended as one to meet the requirements of the average modern printing shop.

List Prices and Dimensions of Imposing Stone Frames

Imposing Stone Frame No. 1: Height, 38 inches; width, 22 1/2 inches; length, 27 1/2 inches. Weight, crated, complete without stone, 200 pounds. Weight, crated, complete with stone, 310 pounds. List price, complete with stone . . . \$27 00

Imposing Stone Frame No. 2: Height, 38 inches; width, 26 1/2 inches; length, 38 1/2 inches. Weight, crated, complete without stone, 285 pounds. Weight, crated, complete with stone, 465 pounds. List price, complete with stone . . . 34 00

Imposing Stone Frame No. 3: Height, 38 inches; width, 34 1/2 inches; length, 50 1/2 inches. Weight, crated, complete without stone, 450 pounds. Weight, crated, complete with stone, 870 pounds. List price, complete with stone . . . 50 00

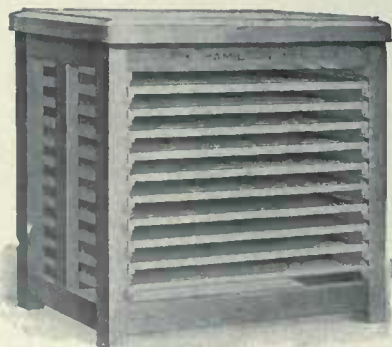

Style of Nos. 1, 2 and 3 Imposing Stone Frames with Letter Boards

The Wisconsin Imposing Stone Frame

This is a most useful frame, containing racks for large sizes of chases. We furnish this frame with plain blank cases as shown in the illustration, or with indexed electrotype cases. This frame is thoroughly well built of hardwood throughout and bolted at the ends. The coffin is of selected oak. The ends are tastefully paneled with moulded edges.

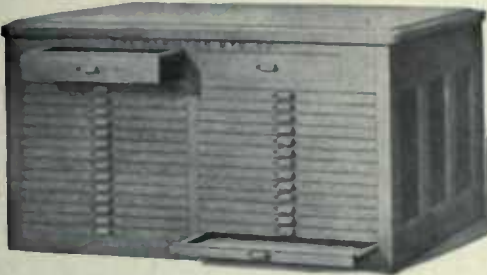

The Wisconsin Imposing Stone Frame—Front View

The stone is of the best Vermont marble, two inches thick, and free from imperfections. This stone is hard and makes the best stone imposing surface ever offered. The top of the stone is thirty-eight inches above the floor.

Weight of frame, complete with stone, eleven hundred pounds.
Weight of stone only, five hundred pounds.
Occupies floor space, thirty-eight and one-half by sixty-two and one-quarter inches.

List Prices of the Wisconsin Imposing Stone Frame

With twenty-eight blank cases as shown in the illustration and including the stone, complete \$ 95 00

With twenty-eight indexed electrotype cases and full equipment of division strips and index book, complete and including the stone 105 00

On one side of this frame there are twenty-eight cases, six inside, fifteen by twenty-six inches. These cases are arranged in two tiers, fourteen cases in each tier. They are of the New Departure pattern with three-ply bottoms, and as placed in the frame are practically dust proof. On the other side are chase racks, as follows:

Nine compartments, six inside, twenty-six by eighteen inches.
Nine compartments, six inside, fourteen by eighteen inches.
Nine compartments, six inside, eleven and one-half by fifteen inches.

The bottoms of chase racks are covered with heavy sheet iron, turned at front edge and securely fastened, thus preventing injury to the frame by the iron chases when pushed into place.

At the top are two drawers, running through the frame, and they can be drawn from either side. These are for quoins, tools, furniture, etc.

The Wisconsin Imposing Stone Frame—Rear View

Imposing Stone Frames with Square Legs

The imposing stone frame is an important piece of furniture in every printing office and should be carefully selected with a view of getting the best the market affords. This splendid frame is substantially constructed of selected hardwoods, the coffin is of oak, and is so made that when the stone is bedded it will project one-sixteenth of an inch above the coffin. This ledge is to receive the galley which rests on the coffin. Type matter can be transferred from galley to stone without danger of damage. The Square Leg Frame is made with four or six legs, according to size. All six leg frames have two drawers, while the four leg frames have one drawer.

These drawers run through the frame and can be withdrawn from either side. The frame is furnished in the white, without finish, and shipped in knockdown form, with the stone crated separately.

It is equipped with the finest grade of Vermont marble, the best stone imposing surface in the world. The weight of the imposing stone is the standard thickness of two inches, is approximately thirty pounds per square foot, uncrated, and thirty-seven pounds crated.

A liberal equipment of imposing surface will help to secure the maximum output. The utility of a stone frame is doubled by utilizing the space underneath for letter boards, chase racks, furniture, register, etc. The low-priced, square-legged frame will answer admirably in a country office where space is not at a premium.

These frames are made of hardwood in knockdown form. This insures convenience in handling, and large frames can be taken up stairways and through narrow doors.

To properly bed an imposing surface it should be laid in putty. Take the stone and place on skids on the floor face down. Roll strips of putty and lay on the stone where the supporting strips will rest. Take coffin and reverse, placing it over the stone. Lift coffin and stone together and place on the frame. Tap stone to thoroughly bed it and see that it projects evenly above the inner edge of the coffin the thickness of a

brass galley bottom. Fill space between edges of stone and coffin with putty. Square leg bottom frame can be furnished for iron surfaces. These do not usually require a coffin, which reduces the list price of the frame 50 cents per foot the long way. For instance a 36x60 frame without the coffin would take a reduction in the list price of \$2.50. When iron surface is to be used customers should determine the exact size of the iron surface which should conform with the size of the frame. It is usual to allow iron surfaces to overlap the edges of the frame one-half inch all around.

All imposing stones are crated separately and are shipped at customer's risk. As stones are very heavy this is necessary in order to get a low freight rate. If shipped released they take fourth-class rate, if not released they take first-class rate.

Type of Four Leg Imposing Stone Frame with One Drawer

When coffins only are desired they can be furnished in any size at 75 cents per running foot the long way. The prices of tables without stones include the coffin. Imposing stones only for larger frames list at \$1.00 per square foot.

List Prices and Dimensions of Imposing Stone Frames with Square Legs

No.	Capacity of Stone	Size of Stone Inches	Weight of Stone Pounds	Price of Stone	Floor Space Taken by Frame, Ins.	Height to Top of Stone	Weight of Frame Pounds	No. of Legs	Price of Frame
60	2 pages, 6 column	24x36	210	\$ 6 00	26 1/2 x 38 1/2	38 3/4 in.	130	4	\$ 7 25
61	2 pages, 7 column	26x44	250	8 00	28 1/2 x 46 1/2	38 3/4 in.	140	4	8 00
62	2 pages, 8 column	28x50	350	10 00	30 1/2 x 52 1/2	38 3/4 in.	160	4	9 00
63	For Job Work	36x48	420	12 00	38 1/2 x 50 1/2	38 3/4 in.	190	4	9 50
64	2 pages, 9 column	32x60	470	13 50	34 1/2 x 62 1/2	38 3/4 in.	200	4	10 00
65	4 pages, 7 column	26x76	475	15 75	28 1/2 x 78 1/2	38 3/4 in.	200	6	10 75
66	4 pages, 8 column	28x80	580	15 50	30 1/2 x 82 1/2	38 3/4 in.	270	6	12 50
67	4 pages, 9 column	30x80	650	18 75	32 1/2 x 92 1/2	38 3/4 in.	290	6	14 50
68	4 pages, 6 col. Quarto	36x60	625	15 00	38 1/2 x 62 1/2	38 3/4 in.	200	4	12 00
69	4 pages, 7 col. Quarto	48x60	675	20 00	50 1/2 x 62 1/2	38 3/4 in.	225	4	15 00

When coffins only are desired they can be furnished in any size at 75 cents per running foot the long way. The prices of tables without stones include the coffin. Imposing stones only for larger frames list at \$1.00 per square foot.

Hamilton Transfer Imposing Stone Frame

This frame will be found a convenient and economical piece of modern printing office furniture. Forms can be transferred about the office without lifting from the stone. The frame is mounted on heavy swivel castors, which insure easy motion.

List Price and Dimensions of the Hamilton Transfer Imposing Stone Frame

Occupies floor space 28 1/2 x 46 1/2 inches. Height from floor to top of stone, 38 inches. Size of end drawer, inside measure, 7 inches wide, 24 inches long, 4 inches deep. Size of center drawer, inside measure, 12 inches wide, 8 inches long, 1 1/2 inches deep. Size of imposing stone, 26x44 inches. Weight, crated, complete without stone, 230 pounds. Weight, crated, complete with stone, 475 pounds. List price, complete with stone \$15 00

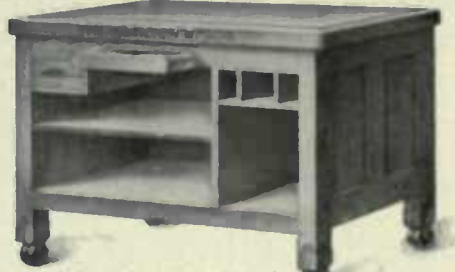

The Hamilton Transfer Imposing Stone Frame

Imposing Stone Frames With Letter Boards

The general use of Imposing Stone Frames with all space under the stone utilized is steadily increasing and few printing offices are now without one or more of these decidedly economical pieces of modern printing office furniture. The following list of imposing stone frames with letter boards is a comprehensive one, but as it is not always possible to meet the requirements of every printer with a stock frame, we are prepared to supply special frames to meet any desired condition. The No. 1 Imposing Stone with Letter Boards, as well as all the frames

Style of Nos. 1, 2 and 3 Imposing Stone Frames with Letter Boards

No. 4 Imposing Stone Frame with Letter Boards

described here are constructed of hardwood throughout and strongly bolted to carry great weight. They are all handsomely finished. The letter boards are lipped at the front to receive the galleys and with retaining rims at the ends and back. The boards can be pulled from either side of the frame, but are lipped only on one edge. All stones are of the best Vermont marble, two inches thick. For dimensions and prices, etc., see list below.

The No. 2 Imposing Stone Frame is the same as the No. 1, except in size and is most convenient for six-column two-page forms. The No. 3 Imposing Stone Frame is the same as the Nos. 1 and 2, except in dimensions, which will be found in the list annexed.

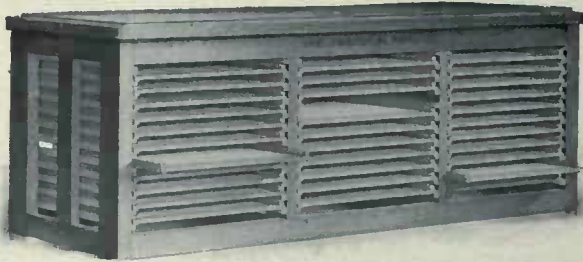

No. 6 Imposing Stone Frame with Letter Boards

No. 5 Imposing Stone Frame with Letter Boards

The No. 4 Imposing Stone Frame is large and commodious and will safely carry any load to which it can be subjected. All outside surfaces are nicely varnished and finished in a manner equal to the best cabinet work. The boards are arranged in three tiers, eleven boards to each tier. This size is most convenient for nine-column four-page forms.

The No. 5 Frame is compact and substantial and most serviceable for seven-column two-page forms. The boards can be drawn from either side of the Frame.

The No. 6 Imposing Stone Frame is most substantially constructed to carry great weight. The boards are lipped on one front edge only to receive the brass galleys, so that type can be easily transferred from the galleys to the boards, and back to the galleys again. The size is most convenient for seven-column four-page forms.

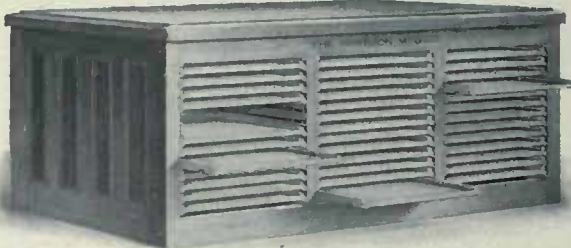

No. 7 Imposing Stone Frame with Letter Boards

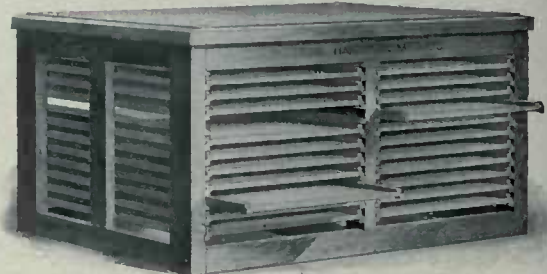

No. 8 Imposing Stone Frame with Letter Boards

The No. 7 Frame with Letter Boards. Where concentration and great storage capacity is desired, the No. 7 Frame will meet all requirements. Nothing could be more substantial. The materials are the best selected hardwood, steel and stone throughout. The ends are paneled, with moulded edges, and all outside surfaces are nicely varnished and finished equal to the best grades of cabinet construction. There are six tiers of hardwood letter boards, arranged thirteen boards to each tier; three tiers of boards

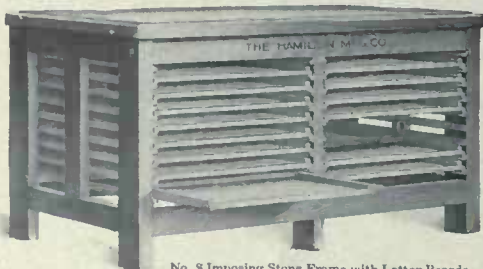

No. 9 Imposing Stone Frame with Letter Boards

No. 10 Imposing Stone Frame with Letter Boards

pulling from each side of the Frame. The letter boards are of the finest selected stock, free from imperfections, and are smooth and well finished. They have retaining rims on the ends and backs to hold the type forms in position. All the runs on which the

Imposing Stone Frames With Letter Boards—Continued

boards ride are of heavy angle iron, and will carry any weight which can be placed on the boards. Each letter board has four steel rollers fitted on the under side to insure easy motion when boards are heavily loaded. There can therefore be no wear on the wooden parts, and the frame will last indefinitely, and will give excellent service.

The No. 8 Frame represents a good example of economical construction. It has great storage capacity, and the stone is of a size most convenient for seven-column quarto four-page forms; is substantially constructed throughout, and nicely finished. The boards are arranged in four tiers, two tiers pulling from each side of the frame, eleven boards in each tier.

The No. 9 Frame is a most popular medium sized frame, and comparatively low priced. While not so compact as some of the other frames, it has large storage capacity. The bottom rails being raised from the floor prevents dust and dirt from accumulating underneath. The boards are arranged in four tiers, two tiers drawing from each side of the frame. This frame is a most convenient size for six-column quarto four-page forms.

The No. 10 Frame represents one of the best all around pieces of printing office furniture ever listed. Hundreds are in use in the best offices. It is strongly constructed of selected hardwood, well bolted and will carry any weight which can be put into it. The boards are arranged in six tiers, three tiers drawing from each side of the frame. The fronts of these boards are lipped to receive the brass galleys, and they have retaining rims on the ends and at the back.

Illustrations of the No. 8, No. 9 and No. 10 Frames will be found on the preceding page.

List Prices and Dimensions of Imposing Stone Frames with Letter Boards

No.	Size of Stone Inches	Number of Letter Boards	Size of Letter Boards Inside	OUTSIDE DIMENSIONS OF FRAME			Weight Crated-Pounds	Weight with Stone-Pounds	List Price Complete
				Height Inches	Width Inches	Length Inches			
1	20x25	10	20 x 22	38	22½	27½	200	310	\$ 27 00
2	24x36	10	24 x 32	38	26½	28½	285	465	34 00
3	32x48	10	32 x 44	38	34½	34½	454	870	50 00
4	30x90	33	30 x 36	38	32½	92½	800	1400	110 00
5	26x44	22	26½ x 18½	38	28½	46½	380	620	57 00
6	26x76	33	26½ x 21½	38	28½	78½	650	1050	84 00
7	48x80	78	23½ x 22½	38	50½	82½	1100	2000	220 00
8	48x60	44	23½ x 26	38	50½	62½	850	1450	100 00
9	36x60	32	17½ x 26	38	38½	62½	600	1050	72 50
10	40x80	48	19½ x 22½	38	42½	82½	800	1500	95 50

These prices are subject to our prevailing discounts.

Standing Galley with Letter Boards

This standing galley is specially constructed for use in machine offices requiring large storage room for type forms.

It is equipped with twenty hardwood letter boards, providing one hundred and two square feet of letter-board surface and accommodating twenty-eight double-column galleys.

The letter boards can be used for large and tied-up forms, while the small matter and untied forms can be accumulated in the series of galley racks at one end which will take twenty-eight triple-column brass-lined galleys. The frame is substantially constructed to stand great weight. The letter boards are made of hardwood with side rails mortised to bottoms as shown in the illustration. These letter boards are lipped at the fronts to receive the brass galley, thus facilitating the transfer of type matter from galley to boards and vice versa. These twenty large letter boards provide one hundred and two square feet of storage surface.

When top is brass lined it contains over forty pounds of the finest patent leveled sheet brass, the whole top being covered, and all division strips and surrounding rim are of square brass tubing secured with screws from the under side, providing a smooth all-brass top. The zinc lined top contains over fifty pounds of heavy sheet zinc. Both brass and zinc are of the same quality and thickness as used

Space will not permit of the description and illustration of the many designs of Standing Galleys with Letter Boards handled by the American Type Founders Company. It is in a position to meet every possible requirement and to supply Standing Galleys with Letter Boards in a variety of styles, and other printers' requisites, with promptness and despatch.

No. 10 Standing Galley with Twenty Letter Boards and Galley Racks

in regular column galleys. The dimensions are: length over all, eight feet; depth, twenty-seven inches; height, at front, three feet; height, at back, three feet ten inches.

Size of letter boards is twenty-four by thirty and one-half inches inside.

This standing galley can be furnished with ten letter boards twenty-four by twenty-one inches inside, in place of the galley rack, without change in price. Triple-column brass-lined galleys to fit galley racks, size eight and one-quarter by twenty-three and one-quarter inches inside, \$3.25 each, list.

List Prices of Standing Galley with Letter Boards

	Wgt. lbs.	Price
No. 10 Unlined, wood top, with twenty Letter Boards and Galley Racks	775	\$72 00
No. 11 Zinc lined top, with twenty Letter Boards and Galley Racks	825	95 00
No. 12 Brass lined top, with twenty Letter Boards and Galley Racks	815	107 00

These prices are subject to our prevailing discounts.

The American Type Founders Company carries the largest line of Printers' Supplies and also gives the best service because it is the largest concern in the world dealing in type, printers' machinery and supplies, and has conveniently located selling houses ready to receive your orders and fill them with the least possible delay and at the right prices.

Hardwood Letter Boards

These can be supplied with or without cabinets. The boards are of standard size and will fit any regular case stand or rack for standard size type cases. No. 1 is the same length as a two-thirds size case. No. 2 is the same length as a three-quarter size case. No. 3 is the same length as a full size case. They are made of the finest selected hardwood with retaining rims on three sides. The open side is lipped to receive the galley. The boards are made to provide for contraction and expansion. Climatic changes do not affect them. Boards can be ordered singly or in lots and will always be found uniform in size. No feature of modern printing office equipment has undergone a larger development than letter boards. For the convenience of customers who have no stand room for the accommodation of these boards they can be listed with cabinets to hold sixteen boards at the prices shown in the following table:

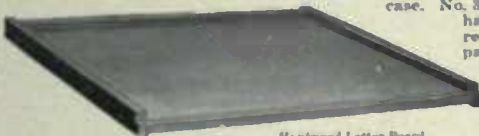

Hardwood Letter Board

List Prices of Letter Boards Without Cabinet

Boards Only	Size Outside Inches	Size Inside Inches	Weight per Board	Price
No. 1 Letter Board	21½ x 20½	20 x 19¼	9 pounds	\$1 20
No. 2 Letter Board	26½ x 20½	21½ x 19¼	12 pounds	1 40
No. 3 Letter Board	32½ x 20½	30½ x 19¼	13½ pounds	1 70

Subject to prevailing discounts.

List Prices of Cabinet and Boards

Cabinets	Number of Boards	Printer Space Occupied Inches	Height	Complete	Price Complete
No. 28	16 No. 1 size	22x25½	48 inches	200 pounds	\$32 00
No. 29	16 No. 2 size	22x30	48 inches	350 pounds	36 00
No. 30	16 No. 3 size	22x35½	48 inches	430 pounds	42 00

Subject to prevailing discounts.

Handy Letter Board Cabinets

It is seldom that the composing room is equipped with sufficient letter boards to properly provide for the standing matter which must necessarily be kept alive. In many cases makeshift boards are stacked up in some corner of the workroom, which in a way answer the purpose, but do not provide properly for the type forms. The Handy Letter Board Cabinets are made purposely to provide ample space and to take excellent care of the type. They also permit one to readily get at the page or form required with the very smallest effort and in the quickest possible time. The Cabinets and boards may be numbered and indexed at slight cost, thus enabling one to keep track of the work in a systematic manner. The American Type Founders Company offers the printer a sufficient variety to meet the requirements of any office, but in case you do not find illustrated exactly what you want, we invite you to correspond with us and we will do our best to fill your wishes.

For job work these small Handy Letter Board Cabinets are unrivaled. Nos. 25, 26 and 27, in single tier, occupy floor space of sixteen and one-half by nineteen inches, and are filled with letter boards constructed of hardwood throughout. The sides of the Cabinets are tastefully paneled and all exterior surfaces are finished and varnished like the best type cabinets. The letter boards are lipped at the front to receive the galleys and have retaining walls at the ends and back to hold the type forms. Cabinets have hardwood tops and are made with closed backs.

List Prices and Dimensions of Handy Letter Board Cabinets

	Floor Space	Number of Letter Boards	Inside Size of Letter Boards	Height of Cabinet	Weight	Price
No. 25	16½x19¼ ins.	10	12x15 ins.	32 inches	125 pounds	\$14 50
No. 26	16½x19¼ ins.	12	12x15 ins.	36 inches	145 pounds	17 00
No. 27	16½x19¼ ins.	16	12x15 ins.	44 inches	175 pounds	21 00

Other sizes containing any number of standard size Handy Letter Boards built to order.

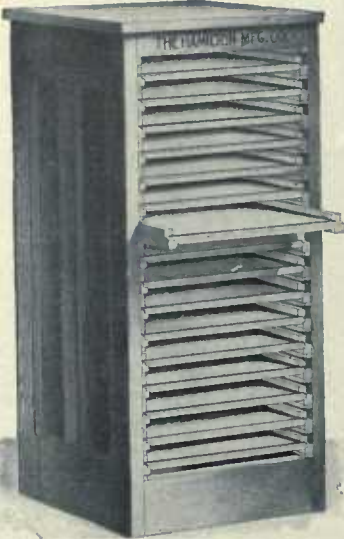

No. 27 Handy Letter Board Cabinet with Sixteen Hardwood Letter Boards

makes a convenient working table. The construction is entirely of hardwood, the ends are paneled, with edges tastefully moulded. All exterior surfaces are varnished and finished in a first-class manner. The letter boards are lipped at the front to receive the galleys, and in size are the same as the boards put into the standard Handy Letter Board Cabinets listed above.

If you are desirous of reducing the cost of labor in your composing room, one of these Letter Boards will materially assist you.

The No. 21 is a good, medium-sized Letter Board Cabinet, which provides sixty-six square feet of letter board surface. It is constructed of selected hardwoods, firmly glued and bolted. The ends are paneled, with moulded edges. All exterior surfaces are nicely finished. Cabinet has closed back and hardwood top, which can be used as a working surface. Contains twenty standard letter boards, size No. 2, which are lipped at the front to receive the galleys and have retaining walls at the sides and back.

A compact and convenient storage cabinet is the No. 22 Letter Board Cabinet. It is used for tied-up forms and standing matter. The top is no higher from the floor than most imposing frames, and it provides a convenient working surface of large size. This Cabinet is constructed of selected hardwood throughout, with

No. 20 Letter Board Cabinet complete with Seventy-two Hardwood Letter Boards

runs, which allow all space to be utilized without waste. The frame is substantially constructed of hardwood throughout, strongly bolted, and will carry an immense load safely. Letter boards are of selected hardwood, lipped at the front to receive the galleys and have retaining walls at the ends and back. The ends of the Cabinet are paneled, and tastefully moulded on the edges. All exterior surfaces are varnished and nicely finished, like the best of cabinets. Made with a heavy hardwood top and closed back.

On account of the limited space allotted to Letter Board Cabinets we are unable to show illustrations of No. 22 and No. 24. We shall be pleased to send to any one interested a catalogue showing the complete line.

List Prices and Dimensions of Letter Board Cabinets

No.	Floor Space	No. of Letter Boards	Inside Size of Letter Boards Inches	Height of Cabinet Inches	Weight Pounds	Price
20	16½x108	72	12 x15	36	640	\$ 95 00
21	22½x 58½	20	19 x24½	34	390	52 00
22	22½x104	36	19¼x30½	38¾	750	84 00
23	22½x 96½	64	19¼x20	48	900	110 00
24	28½x 88	45	25 x25	41	1000	120 00

The prices quoted on this page are subject to prevailing discounts

Letter Board Cabinets

The No. 20 Cabinet is the most valuable storage cabinet for a job office having continually on hand a large number of standing forms or tied-up matter of any kind. It can also be utilized for the storage of electros, plated matter, etc.

The top of the cabinet being only thirty-six inches from the floor,

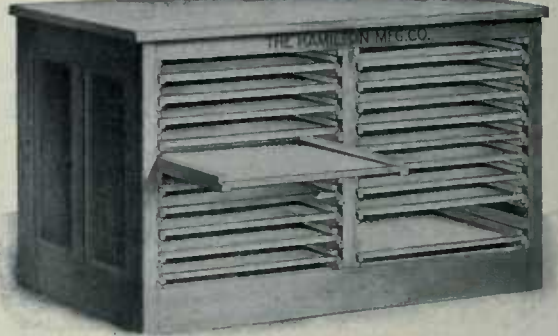

No. 21 Letter Board Cabinet complete with Twenty Hardwood Letter Boards

paneled ends, and closed back. Letter boards are lipped at the front to receive the brass galleys, and have retaining walls at the ends and back. Contains thirty-six standard size No. 3 letter boards, providing one hundred and forty-seven square feet of letter board surface.

A large and compact storage cabinet for standing forms is the No. 23 Letter Board Cabinet. It occupies comparatively little space, but provides one hundred and seventy square feet of letter board surface. It is constructed of selected hardwood throughout, and the ends are paneled with moulded edges. All exterior surfaces are varnished and finished like the best grades of cabinets. The letter boards are lipped at the front to receive the brass galleys and have retaining walls at the ends and back. This Cabinet contains sixty-four standard size No. 1 letter boards.

The No. 24 Cabinet is the most compact of all letter board cabinets. It occupies but seventeen and a half square feet of floor space and provides one hundred and ninety-five square feet of letter board surface. This large storage capacity is obtained by using heavy angle steel

throughout, strongly bolted, and will carry an immense load safely. Letter boards are of selected hardwood, lipped at the front to receive the galleys

No. 23 Letter Board Cabinet complete with Sixty-four Hardwood Letter Boards

Cardboard Cabinets

These Cabinets, unless otherwise specified, are furnished with heavy unfinished tops one and one-half inches thick. These tops serve admirably for counter purposes and for laying out and cutting stock, estimating, etc. Cardboard Cabinets are substantially constructed of hardwood with heavy three-ply bottoms, five-sixteenths of an inch thick. They have paneled ends and bronze pulls attached to drawer fronts.

List Prices of Cardboard Cabinets

No. 1 contains 16 drawers; four have an inside depth of 1 1/4 inches; the other twelve are 1 3/4 inches deep inside. Each drawer will take 22 1/2 x 28 inch stock. Occupies floor space 28 1/2 x 34 3/4 inches. Height, 41 1/2 inches. Weight, crated, 350 pounds.

List price \$40 00

No. 2 contains 16 drawers; four have an inside depth of 1 1/4 inches; the other twelve are 1 3/4 inches deep inside. Each drawer will take 28 x 44-inch stock. Occupies floor space 34 1/2 x 49 3/4 inches. Height, 41 1/2 inches. Weight, crated, 400 pounds.

List price \$52 00

Tympan-Paper Cabinets

A suitable receptacle for the flat storage of proper tympan stock cut to size. Such stock should be of hard pressboard, cardboard, and filler stock in various grades, to use under the draw-sheet. A pressman without proper tympan stock cut to size and kept conveniently arranged in a cabinet must first search for a suitable draw-sheet, and after he has found that, he must search again for suitable slip-sheet material, which must be cut to size with much loss of time and waste of stock. All this waste can be saved when he has a suitable stock of tympan paper in proper grades, cut to size. The individual units are made in proper size for stock to fit standard eight by twelve, ten by fifteen and fourteen and one-half by twenty-two presses. Intermediate sizes can be accommodated in the same unit. The lower shelf in any unit is for the draw sheets, which are usually the length of the bed of the press and cut three inches wider than the slip-sheet. The three upper shelves in each unit are for different grades and thicknesses of paper for slip-sheets, which should be cut in proper size to fit the bed of the press. Units can be arranged in pyramid form or a unit can be used separately and placed near the particular press in connection with which it is to be used. The units and the base are fluted separately, and as many units of each size can be ordered as will be required to provide for the press outfit. The base is provided with a gauge-pin drawer. This base can be conveniently used in connection with units when arranged in pyramidal form. An illustration of this Cabinet will be sent upon request.

List Prices and Dimensions of Tympan-Paper Cabinets

UNIT No. 1—Size outside, 16 inches long, 18 inches deep, 11 1/2 inches high. Has three compartments 14 1/2 x 8 inches inside for slip-sheets, and one compartment 14 1/2 x 11 inches inside for draw-sheets. Weight, 35 pounds. List price \$4 00

UNIT No. 2—Size outside, 19 inches long, 18 inches deep, 11 1/2 inches high. Has three compartments 17 1/2 x 10 1/2 inches inside for slip-sheets, and one compartment 17 1/2 x 13 inches inside for draw-sheets. Weight, 45 pounds. List price 5 00

UNIT No. 3—Size outside, 26 inches long, 18 inches deep, 11 1/2 inches high. Has three compartments 24 1/2 x 14 1/2 inches inside for slip-sheets, and one compartment 24 1/2 x 17 1/2 inches inside for draw-sheets. Weight, 60 pounds. List price 6 50

BASE—Occupies floor space 18 1/2 x 27 1/2 inches; height, 6 inches; fitted with drawer for gauge pins, divided into 36 compartments, 2 inches square. Weight, 50 pounds. List price 6 00

No. 5 Cardboard Cabinet with fifteen Drawers

Pressman's Register Cabinet No. 1.

Pressman's Register Cabinets

For testing the register on sheets printed in two or more colors, these Cabinets offer an economical and convenient arrangement. The top is of heavy plate glass, with compartment under glass, finished in white enamel. The light reflectors in the bottom of this compartment are thrown upwards, throwing a strong white light through the sheets when laid on the plate glass to determine the register. The rim surrounding the glass is raised about one-eighth of an inch and serves as a stop for the sheets, when being tested.

When not in use as a register cabinet, the top can be utilized as a most convenient working table. All cabinets are made of hardwood.

List Prices and Dimensions

PRESSMAN'S REGISTER CABINET NO. 1. Occupies ground space 30 x 44 inches; height from floor to plate glass, 32 inches. Size of plate glass top, 28 1/2 x 42 1/2 inches. Thickness of glass 5-16 inch. Three lights are fitted in the light compartment, in triangular form, wired and complete with reflectors. Light compartment is finished in white enamel. Top is removable, thus providing ready access. Shipping weight, 325 pounds. List price \$50 00

PRESSMAN'S REGISTER CABINET NO. 2. Occupies ground space 32 x 44 inches; height from floor to plate glass, 32 inches. Size of plate glass top, and thickness of glass, same as Cabinet No. 1. The base contains four drawers, 17 1/2 x 28 1/2 x 3 1/2 inches inside, and one drawer 35 1/2 x 28 1/2 x 3 1/2 inches inside. Lights and finish of interior, same as No. 1. Access to light compartment is provided by sliding doors on each side. Approximate shipping weight, 425 pounds. List price \$60 00

American Drying Rack and Stock Table

Economy of space, material and time is essential, and the idea of combining the drying rack with the stock table effects a saving alone of nearly fifty per cent. The storage of printed sheets in small lifts avoids back setting and smutting, and all work is thoroughly protected while drying. Further economy is effected by dispensing with excessive handling and bringing the whole drying arrangement close to the job presses.

The American Drying Rack and Stock Table will take care of the work turned out on several job presses, as the dryers run through the frame and can be pulled out from either side. The frame is raised three inches from the floor, providing additional ventilation and ensuring cleanliness.

Contains twenty-four dryers in two tiers, twelve in each tier. The dryers are thirty by thirty inches by one and one-half inches deep, inside measure. There is a clearance of two inches between dryers, providing ample ventilation. All dryers pull from either side. Pulls attached on both fronts. The bottoms of dryers are made of strips one and five-eighths inches wide, three-eighths of an inch thick, spaced one and five-eighths inches apart and will carry any load placed on them.

Dimensions, Weight and Price

Occupies floor space, 32 x 60 inches; height, 40 inches; weight, crated for shipment, 450 pounds. List price \$56 00

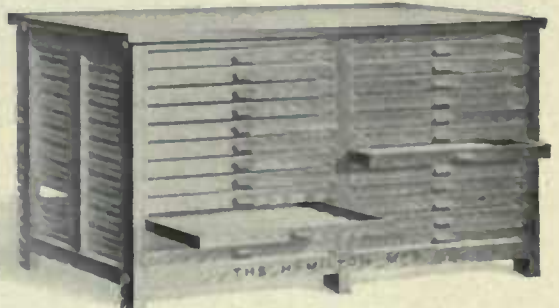

American Drying Rack and Stock Table

Labor-Saving Cabinets and Racks for the Composing Room

There is an increasing demand for labor-saving devices for the composing room and we therefore illustrate on this page a variety of very useful and convenient Lead and Slug Racks, as well as a splendid Metal Furniture Cabinet. Our Lead and Slug Racks will be found great time-savers when properly distributed in convenient places throughout the composing room. Some offices use as many as eight racks and compositors are never obliged to walk more than a few feet to obtain their leads and slugs.

Metal Furniture Cabinet

This rack has a double face and has been designed to hold a large quantity of metal furniture in a compact form and at the same time allow free access to every size. Every printer knows how readily metal furniture can be damaged. The use of this rack will prove economical as it will greatly prolong the life of metal furniture. Having the double face it can be filled from both sides. It has two compartments for each length and width, one on each side of the cabinet. Each compartment holds sixteen pieces arranged in two tiers, stacked eight pieces high, giving a total capacity of over three hundred pounds of metal furniture. Each compartment is numbered for easy reference.

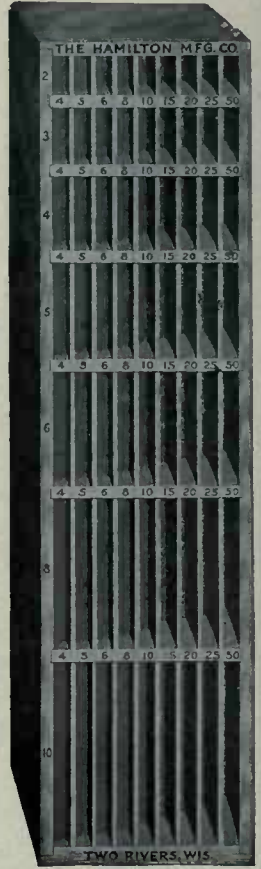

Metal Furniture Cabinet

Description and List Price

The size of this rack is 15 1/2 inches wide, 9 inches deep and 4 feet 10 inches long, outside dimensions. Weight crated, 75 pounds. List price \$12 00

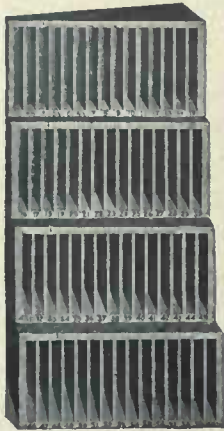

Boston Lead Rack

Boston Lead Rack

Made in four sections, which are sold separately, if desired. The different lengths which go in each section are stamped at the bottom of each compartment, as shown in cut. A line-gauge for determining lengths is attached to each section. The four sections accommodate lengths from four to seven, varying by ems, and from seven to sixty, varying by ems. Compare the space occupied by these racks with that now taken up by your leads and slugs.

Wisconsin Lead Racks

They commend themselves to practical printers as being common-sense and in which leads will not pi. These are made in a superior solid style, and each compartment is numbered very plainly. A line-gauge rule is attached to every Lead Rack to assist the workman in determining lengths, while distributing leads.

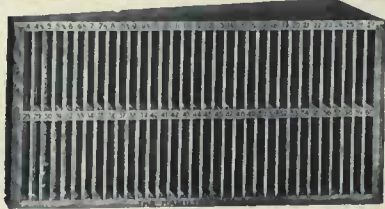

Two-Tier Wisconsin Lead Rack

Two-Tier Wisconsin Rack

In this rack leads and slugs lie flat and will not pi. (In racks where leads are placed on edge pi inevitably results.) There are compartments to take leads from four to twelve and one-half ems (varying by ems), and from thirteen to sixty ems (varying by ems), the lengths being stamped over each compartment. The rack is solidly built. Compartments are eight inches high. Will hold seven hundred and fifty pounds of leads and slugs. Weight, forty pounds.

Four-Tier Wisconsin Rack

Has two compartments each for all sizes in the two-tier rack described above, and is similar in design and construction. One compartment of each size may be used for leads and the other for slugs or reglet. Will hold fifteen hundred pounds of leads and slugs. A font of labor-saving reglet to fill this rack, consists of twelve hundred yards, cut into nine thousand, one hundred and eight pieces, forty-six pieces of piea and ninety-two pieces of nonpareil of each of the sixty-six different lengths. Weight, eighty pounds.

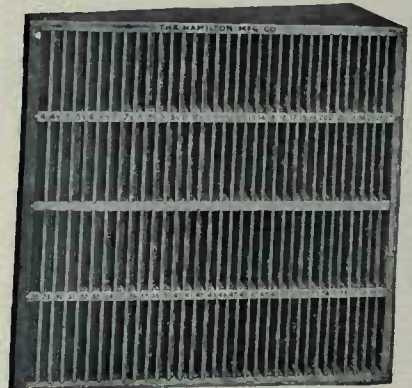

Four-Tier Wisconsin Lead Rack

Eureka Lead Rack

Substantially constructed in two sections, each section holds lengths from four to twenty-eight ems, varying by single ems. One section may be used for leads and the other for slugs. The partitions in this rack are placed on an incline to prevent the leads and slugs from falling. These partitions are also inclined backwards, so that the material cannot be easily thrown from the case by a slight jar. The Eureka Lead Rack is essentially a space-economizing and labor-saving device. It differs in many particulars from other lead and slug racks and offers superior advantages both in construction and details of workmanship. Racks of this description assist materially in insuring order in a printing office and their use obviates all danger of the leads becoming pied. The compartments are all numbered and the Rack is solidly built. The fact that the partitions are placed on an incline is an advantageous feature of the Eureka Rack. Weight, eleven and one-half pounds.

Eureka Lead Rack

The American Type Founders Company is always prepared to fully equip printing offices with all the latest devices for expediting work and effecting economies. The services of its experts are at the disposal of those desiring them and as their experience is wide and varied they are in a position to tender advice, which if adopted is bound to achieve the best possible results. If in this list you do not see just what you desire, write us and we shall be happy to assist you in any way we possibly can to attain satisfaction.

List Prices of Lead Racks and Reglets to Fill

STYLE	Size Outside Inches	Capacity Leads Pounds	Height of Compartments Inside, In.	Width of Compartments Inside, Inches	Price Rack Only	Weight Boxed Pounds	Price of Reglet to Fill	Weight Reglet Only Pounds
Two-tier Wisconsin Rack	18 x 42 1/2	750	7 1/2		\$6 00	73	\$14 00	40
Four-tier Wisconsin Rack	34 1/2 x 42 1/2	1500	7 1/2		9 00	105	28 00	80
Eureka Lead Rack	14 1/2 x 28 1/2	230		5 1/2 in.	2 50	15	4 25	11 1/2
Boston Rack, No. 1, 4 to 15 ems	8 1/2 x 17 1/2	50	6 1/4	Price	0 90	5	80	2 1/2
Boston Rack, No. 2, 16 to 30 ems	8 1/2 x 17 1/2	130	6 1/4	Complete	1 20	11	1 80	6 1/2
Boston Rack, No. 3, 31 to 45 ems	8 1/2 x 17 1/2	210	6 1/4	set of four	1 50	15	3 00	10 1/2
Boston Rack, No. 4, 46 to 60 ems	8 1/2 x 17 1/2	300	6 1/4	\$5.40	1 80	20	4 25	15

For prices of Labor-Saving Metal Leads and Slugs, see page 1222. For price list of Labor-Saving Reglet, see page 1267.

Labor-Saving Reglet Cases

The use of Labor-Saving Reglet results in a great economy of time and material. A calculation based on the cost of Reglet in yard lengths will demonstrate that our Reglet Cases secure these savings to printers at no advance in price for Reglet, and most moderate charges for the Cases. The best and most accurate all-enameled Reglet is used and each Case contains equal proportions of nonpareil and pica. No Reglet is wasted when these Cases are used, as each piece is returned to its place in the Case after use. The Case can be refilled at a moderate cost.

Labor-Saving Reglet Case No. 1

The Cases are made of selected hardwood and finished in antique oak, of fine appearance and substantial build. We put a line gauge on each Case and the different lengths are stamped on edges of all Cases over each compartment, so there will be no difficulty in replacing the Reglet in the several compartments after use.

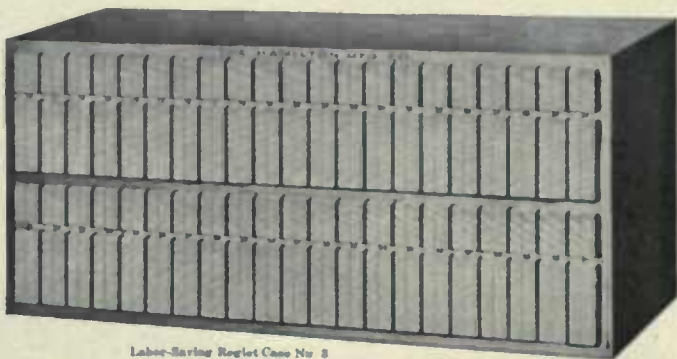

Labor-Saving Reglet Case No. 3

The several Labor Saving Reglet Cases carried by us are made up according to the schemes given below and sold at the prices listed on this page.

Reglet Case No. 1 contains 1800 pieces (300 yards) of the best Reglet, half pica and half nonpareil, 300 pieces each of 10, 20, 30, 40, 50 and 60 ems long.

Refilling No. 1 Reglet Case, the same assortment as the above. List price, (reglet only) \$6.00.

Reglet Case No. 2 contains 2400 pieces (600 yards) half pica and half nonpareil, 300 pieces each of 10, 20, 30, 40, 50, 60, 72 and 120 ems long.

Refilling No. 2 Reglet Case, the same assortment as the above. List price (reglet only) \$12.00.

Reglet Case No. 3 contains 4200 pieces (600 yards) half pica and half nonpareil, in lengths from 10 to 51 ems, varying by one pica only, 100 pieces of each length. Height, 16½ inches; length, 35¼ inches; depth, 9¼ inches.

Refilling No. 3 Reglet Case, the same assortment as the above. List price (reglet only) \$11.00.

Reglet Case No. 4 contains 2100 pieces (300 yards) one-half the amount in No. 3; same lengths, from 10 to 51 ems, varying by picas, 50 pieces of each length. Height, 16½ inches; length, 20¾ inches; depth, 9¼ inches.

Refilling No. 4 Reglet Case, the same assortment as the above. List price (reglet only) \$5.50.

For prices and sizes of Reglet and Furniture in Yard Lengths see page 1280.

List Prices of All Reglet Cases

DESCRIPTION OF REGLET CASES	DIMENSIONS OF CASE, INCHES			Case and Reglet	Weight Pounds	Reglet Only	Weight Pounds
	Height	Length	Depth				
No. 1 contains 300 yards, cut into 1800 pieces, 10 to 60 picas	10½	16¾	15	\$10 00	62	\$ 6 00	30
No. 2 contains 600 yards, cut into 2400 pieces, 10 to 120 picas	20¼	21¾	15	18 00	120	12 00	60
No. 3 contains 600 yards, cut into 4200 pieces, 10 to 51 picas	16½	35½	9¼	18 00	110	11 00	60
No. 4 contains 300 yards, cut into 2100 pieces, 10 to 51 picas	16½	20¾	9¼	11 00	62	5 50	30
No. 5 contains 1550 yards, cut into 6200 pieces, 10 to 150 picas	16½	53¼	26	45 00	275	30 00	150
No. 6 contains 775 yards, cut into 3100 pieces, 10 to 150 picas	16½	31	26	27 00	175	15 00	75

A line gauge, graduated by picas, with a stop at the end, is attached to every Case, for convenience in determining lengths while replacing Reglet.

Labor-Saving Reglet Tied in Bundles

Labor Saving Reglet

For the convenience of those who wish to replace the most used lengths in their Reglet Cases, and for those who require large amounts of certain lengths, we list below nonpareil and pica Reglet in hundred piece lots, cut to picas and tied in bundles.

Thoroughly kiln-dried stock is used in the manufacture of our Reglet and Wood Furniture, and it is made on machines especially designed for this purpose, consequently it has a well deserved reputation for accuracy and smoothness. It is all cut to point standard, and will be found entirely satisfactory in that respect. Thousands upon thousands of yards of reglet and furniture are used annually, yet a printing office rarely ever has enough pieces of the desired lengths. It now becomes an easy matter for our customers to keep their reglet cases sorted up in good shape at very small cost.

The American Type Foundry Company is always in the lead with new ideas of practical value to the printer. A careful perusal of this catalogue will confirm our claims that we can supply "everything for the printer" on short notice.

List Prices of Nonpareil and Pica Reglet Cut in Labor-Saving Lengths and Tied in Bundles

PIECES AND WIDTHS	15 Picas Long	18 Picas Long	20 Picas Long	25 Picas Long	30 Picas Long	35 Picas Long	40 Picas Long	45 Picas Long	50 Picas Long	55 Picas Long	60 Picas Long	65 Picas Long
	100 pieces, nonpareil or pica	\$0 15	\$0 20	\$0 25	\$0 30	\$0 35	\$0 40	\$0 45	\$0 50	\$0 55	\$0 60	\$0 65
Weights for pica reglet. (Figure nonpareil one-half these weights)	8 ozs.	12 ozs.	1 lb.	1½ lbs.	1¾ lbs.	2 lbs.	2½ lbs.	2¾ lbs.	3 lbs.	3½ lbs.	4 lbs.	4½ lbs.
PIECES AND WIDTHS	70 Picas Long	75 Picas Long	80 Picas Long	85 Picas Long	90 Picas Long	95 Picas Long	100 Picas Long	105 Picas Long	110 Picas Long	115 Picas Long	120 Picas Long	125 Picas Long
	100 pieces, nonpareil or pica	\$0 75	\$0 80	\$0 85	\$0 90	\$0 95	\$1 00	\$1 05	\$1 10	\$1 15	\$1 20	\$1 25
Weights for pica reglet. (Figure nonpareil one-half these weights)	3½ lbs.	3¾ lbs.	4 lbs.	4¼ lbs.	4½ lbs.	4¾ lbs.	5 lbs.	5¼ lbs.	5½ lbs.	5¾ lbs.	6 lbs.	6½ lbs.

Other lengths and widths of Labor Saving Reglet can be furnished at proportionate prices, subject to our prevailing discounts.

Labor Saving Furniture Cases

Experience in building Printing Office Furniture has shown that the most convenient form of furniture case is one without doors and with partitions separating the various widths and lengths. In designing this new line of Furniture Cases this idea has

been carried out. The feature of Extension Furniture Cases is entirely new and is here listed for the first time. Many printers have found that the lengths which usually go with an ordinary furniture case are not long enough for all requirements. Thus it has been necessary to make special cases to meet the requirements and often the old case has been found useless after the new case was installed. With the Extension Furniture Cases a printer requiring longer lengths can order the companion case to the one he already has and the two will work together. The case with shorter lengths can be set on top of the one with the longer lengths. The two cases combined make practically one complete furniture case.

All furniture which goes into these cases is cut from carefully selected stock, thoroughly seasoned and oil-soaked.

With special machinery a furniture has been produced, which is smoothly finished, accurate and uniform.

The No. 10 Midget Furniture Case is the smallest of all furniture cases. It is one-half the size of the No. 12 Standard Furniture Case, and contains one-half the amount of furniture of the same assortment.

It contains a total of forty-two yards of oil-soaked furniture, cut into two hundred and eighty pieces, five pieces of each length and width, in the following assortment of lengths and widths:

Widths, five pieces each 2, 3, 4, 5, 6, 8 and 10 line picas; lengths 10, 15, 20, 25, 30, 40, 50 and 60 picas.

No. 12 Standard Furniture Case is the most commonly used furniture case. For many years has been the standard pattern used in ordinary country printing offices. It is twice the size and contains twice the amount of furniture in a No. 10 Midget Furniture Case, is one-half the size and contains one-half the amount of furniture in a No. 14 Double Standard Furniture Case. Contains a total of eighty-four yards of oil-soaked furniture, cut into five hundred and sixty pieces,

there being ten pieces, of each length and width in the following assortment: Widths, 3, 4, 5, 6, 8 and 10 line picas; lengths, 10, 15, 20, 25, 30, 40, 50 and 60 picas.

No. 13 Standard Extension Furniture Case is a companion piece to the No. 12 Standard Furniture Case, but containing longer lengths. This case is twice the size and contains twice the amount of furniture in a No. 11 Midget Extension Furniture Case, and one-half the size and contains one-half the amount of furniture in a No. 15 Double Standard Extension Furniture Case. Contains a total of two hundred and fifty-two yards of oil-soaked furniture, cut into four hundred and ninety pieces, ten pieces of each length and width, in the following assortment: Widths, 2, 3, 4, 5, 6, 8 and 10 line picas. Lengths, 70, 80, 90, 100, 120, 140 and 160 picas.

No. 17 Mammoth Furniture Case. This is a most popular and much used case, probably the best all-around furniture case ever designed. It contains a wide variety of lengths and widths, properly assorted for general use. It contains a total of four hundred and eighty yards of oil-soaked furniture, cut into fifteen hundred and thirty pieces in the following assortment: Eighteen pieces each of two, three and four line wide in the following lengths: 10, 15, 20, 25, 30, 40, 50, 60, 70, 80, 90, 100, 120, 140 and 160 picas.

Fifteen pieces each of five and six line wide, in the following lengths: 10, 15, 20, 25, 30, 40, 50, 60, 70, 80, 90, 100, 120, 140 and 160 picas. Nine pieces each of eight and ten line wide, in the following lengths: 10, 15, 20, 25, 30, 40, 50, 60, 70, 80, 90, 100, 120, 140 and 160 picas.

List Prices and Dimensions of all Furniture Cases

	NAME	Pica Lengths	No. of Pieces	Height Inches	Width Inches	Depth at Base Inches	Case and Furniture	Weight Crated	Furniture Only	Weight Boxed
No. 10	Midget	10 to 60	280	31	10	10½	\$ 6 00	50	\$ 2 75	25
No. 11	Midget Extension	70 to 160	245	28	10	27½	17 00	130	8 25	70
No. 12	Standard	10 to 60	560	31	16½	10½	10 00	80	5 00	50
No. 13	Standard Extension	70 to 160	490	28	16½	27½	23 00	190	15 50	140
No. 14	Double Standard	10 to 60	1176	41¾	22½	10½	20 00	175	11 50	100
No. 15	Double Standard Extension	70 to 160	1029	34½	22½	27½	45 75	375	33 75	275
No. 16	Baby Mammoth	10 to 160	765	41	18¾	27½	29 00	240	15 00	136
No. 17	Mammoth	10 to 160	1530	41	31¾	27½	40 00	400	25 00	230

We shall be pleased to give you information regarding Labor Saving Furniture Cabinets not shown here

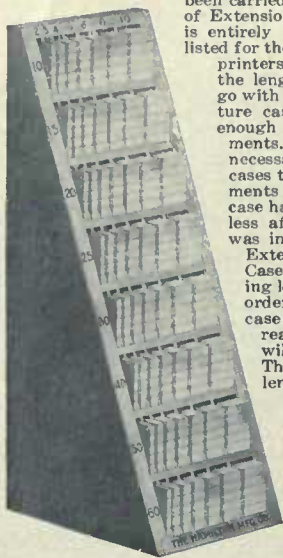

No. 10 Midget Furniture Case

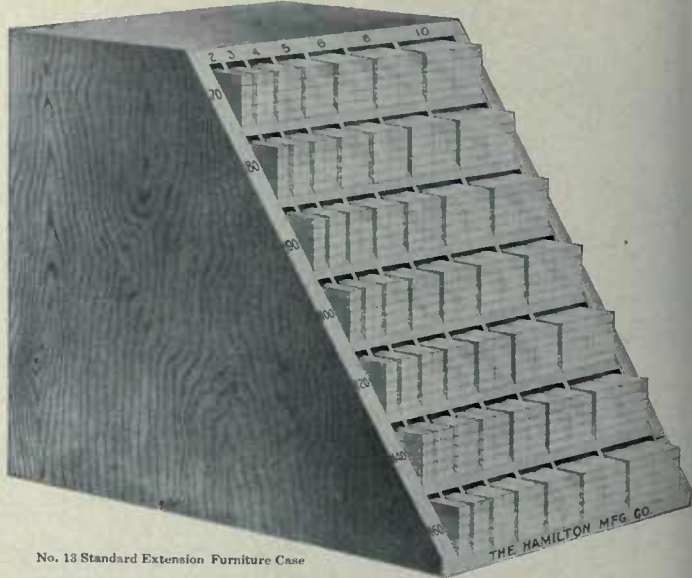

No. 13 Standard Extension Furniture Case

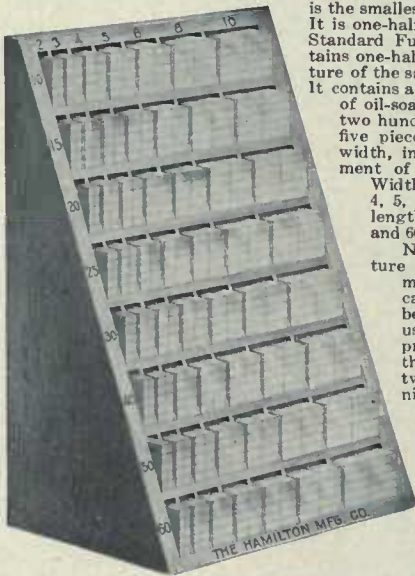

No. 12 Standard Furniture Case

Sengbusch Beveled Furniture

The difficulty in locking up forms which contain long vertical rules, and obtaining an even distribution of ink, as well as preventing the cutting of rollers, are obviated by the use of the Sengbusch Beveled Furniture. It is a time economizer in locking up a form on a slant and still maintain a square lock-up in the chase. In locking-up with this furniture, the form is inclined towards the left lower corner of the platen. This assists the feeding of the sheet. The Sengbusch Furniture throws the rules out of perpendicular; the point of contact is spread longitudinally, thus preventing cutting of the rollers and providing a better inking surface.

Each font of Sengbusch Furniture consists of twenty-four pieces, four pieces each of the following lengths: 20, 25, 30, 40, 50 and 60 picas. All pieces are two picas wide on the narrow end and of varying widths on the wide end of each.

List Price of Sengbusch Beveled Furniture
Per font of 24 pieces, including cabinet \$2 00

Pyramid Lead and Slug Bank

The most practical Lead and Slug Bank ever devised. It has a double-faced sloping top, divided into sections, each section adjustable, so as to accommodate any desired lengths. There is also provided a series of drawers, between the sloping banks, for the storage of surplus stock of leads and slugs. The working bank can be replenished from this stock as the occasion requires. The Sort Drawer Base serves to raise the Lead and Slug Bank to a convenient working height. This Bank and Base are most substantially constructed of hardwood throughout, so as to carry safely the immense load of metal, approximately 8,000 pounds, which it is designed to hold.

No. 1 Pyramid Lead and Slug Bank

No. 1, Sort Drawer Base \$56 00 No. 2, Lead and Slug Bank \$64 00 No. 2, Sort Drawer Base \$6 00

NOTE.—The No. 2 is just half the size of the No. 1, illustrated and described above. Double-faced with six sections in Lead and Slug Bank on each side, and with five drawers on the end running through and pulling from either end. Also with Sort Drawer Base containing twelve drawers in three tiers, pulling from either side. Capacity, one-half the amounts given for the No. 1.

All space inside and outside is utilized to the very best advantage. The space-saving qualities of this piece of furniture will be appreciated when it is considered that the floor space occupied is only a little more than twelve square feet.

LEAD AND SLUG BANK.—In the No. 1 Bank there are twelve sections on each side, providing a total of seventy-five square feet of lead and slug surface, when the metal is stacked double depth, each section supplied with a number of adjustable partitions which can be so placed as to accommodate any length of leads and slugs. In the ends, between the sloping banks, is a series of ten storage drawers, five in each end, all 27 inches long, 4½ inches deep, inside measure, and of varying widths, 3½, 6½, 9, 11½ and 14½ inches respectively. Thirty-five hundred pounds of leads and slugs can be stored in these ten drawers.

Sort Drawer Base.—This Base contains a total of twenty-four sort drawers, each divided into ten compartments; six of each compartment 4½x4½ inches inside. These drawers run through the bank and can be pulled from either side.

Dimensions, Weights and Capacity

Height, without base, 48 inches; base, 18 inches; total height, bank and base, 66 inches. Occupies floor space, 25½x72 inches. Depth of Lead and Slug Bank, 1½ inches, inside. Capacity, leads and slugs, on bank, 3,000 pounds. Capacity, leads and slugs, in drawers, 3,500 pounds. Capacity, Sort Drawer Base, 1,500 pounds. Weight of No. 1 Lead and Slug Bank, crated, 400 pounds. Weight of Sort Drawer Base for No. 1, crated, 300 pounds.

List Prices of Pyramid Lead and Slug Bank

No. 1, Lead and Slug Bank \$100 00
No. 2, Sort Drawer Base \$6 00

Furneaux Storage Cabinet for Leads, Slugs and Metal Furniture

There has always existed a lack of storage room for leads and slugs, metal furniture, etc. Likewise the line of modernized Printing-office Furniture has lacked a convenient Lead and Slug Bank of large capacity. Both of these wants are supplied in the Furneaux Lead and Slug Bank and Storage Cabinet.

This equipment has given such great satisfaction and has proven its economical value so thoroughly, that we offer this Cabinet as a standard article to our customers. It has an enormous storage capacity and is most substantially constructed to support the great load of metal which it will accommodate.

Dimensions of the Furneaux Storage Cabinets

Occupies floor space, 36x26 inches; height at the front, 45 inches; height at back, 70 inches. The lower Lead and Slug Bank is two inches deep inside and divided into two sections, each section measuring 14½ inches from front to back. The upper Lead and Slug Bank is 3½ inches deep inside, and measures 13½ inches from front to back. These Lead and Slug Banks are adjustable by pins, and the divisions can be arranged to accommodate any desired lengths. The body of the Cabinet is fitted with twelve storage drawers, all eighteen inches long from front to back, and thirteen inches wide, inside measure. The two upper drawers are eight inches deep inside and the ten lower drawers are five inches deep inside. All these drawers have removable partitions, adjustable by inches, running from front to back. Cabinet is fitted with heavy flat steel runs, capable of sustaining any load which can be stored in the drawers. Weight of Cabinet, crated for shipment, 500 pounds.

List price

\$85 00

Make-up Tables with Iron or Brass Imposing Surfaces

Make-up Tables are valuable in newspaper offices, where speed in getting ready is essential. They are fast coming into general use. They provide a place for every form without interfering with other imposing surfaces. The table and form can be quickly transferred to the stereotyping room. The iron tops are heavy and ribbed on the underside, which adds additional strength. The surfaces of the iron tops are smoothly and accurately finished. When brass covered, extra heavy, hard-rolled sheet brass is used, ten-gauge in thickness. The supporting posts of the frames fit into pockets cast into the iron top. This feature braces the frame and keeps the top always in correct position. Mounted on two-wheeled revolving castors of the most improved pattern. The drawer under the iron surface for column rules is subdivided into various compartments to keep the rule face up. The shelving underneath this drawer is useful for storages of galleys, furniture, sidesticks, tools, etc.

Furneaux Storage Cabinet.

The Rule Tray on Top

The supplementary tray is attached to the table by means of a pair of supporting brackets. These brackets are detachable and the tray and brackets can be removed when the Make-up Table is transferred to the stereotyping room. This tray is full brass lined, the bottom being covered with heavy hard-rolled sheet brass. The surrounding rim and the heavy division bars are of square brass tubing. The various narrow divisions are also of brass tubing with rounded tops, like the slats in printers' type cases.

List Prices and Dimensions of Make-up Tables with Imposing Surfaces

	Size of Iron Top	Size of Forms Accommodated	Weight Complete Crated, Pounds	Tray and Brackets for Top	Frame with Iron Top	Frame with Brass Covered Iron Top
No. 1	20½x26½	6 column	295	\$13 00	\$35 00	\$51 50
No. 2	23 x28½	7 column	345	14 00	40 00	60 00
No. 3	22½x30½	8 column	350	15 00	45 00	66 00
No. 4	27½x32½	9 column	460	16 00	50 00	73 00
No. 5	27½x36	10 column	600	18 00	55 00	87 00

Bookbinders' Materials and Supplies

During the past few years many improvements and additions have been made in the tools and machinery used by Bookbinders. Recognizing this fact the American Type Founders Company is now in a position to supply its many customers promptly with the very best of everything in this especial line. Many of the machines and devices represented in the following pages are of exceptional merit and afford to any printer contemplating the addition of bookbinding to his equipment, a splendid line from which to make a choice selection. Should there be any device not specifically mentioned in this list, it will afford us pleasure to supply the fullest details and prices of same with the utmost despatch upon request. Our aim is to supply everything for the Bookbinder.

Stuart Finishing Stand

The Stuart Finishing Stand is far superior to the devices ordinarily used. It is made of oak and is very substantial. The clamp is faced with felt, and the part which presses against the book swings on a pivot so that it always strikes the cover of the book squarely, no matter what the thickness of the book may be. The clamp is closed by foot power with a treadle attached to a heavy coiled spring, and when closed is held in a fixed position by an iron ratchet. The connection between the treadle and the clamp is a heavy steel coiled wire which will stand any strain to which it can be subjected.

Stuart Finishing Stand

The piece which supports the book, is adjusted with a lever and ratchet and this supporting shelf can be lowered fourteen inches below the top of the clamp, or it can be raised to the lower edge of the clamp; any size book can therefore be placed conveniently in the clamp and no time is lost in making the adjustment.

The clamp can be easily adjusted to a table by two pins which drop into holes in the top of the table. When the table only is used, the clamp can be taken off and put away until required. The device is sold with or without the table, as desired.

List Price and Weight of Stuart Finishing Stand

Weight of clamp, 85 pounds, crated;
weight of table, 75 pounds, crated;
List Price \$12 00
Price of hardwood table with drawer 10 00

Roll Cloth Cutting Machine

The Roll Cloth Cutting Machine is a new apparatus for handling binders' cloth and cutting same to size with great convenience and without waste.

It will take six rolls of cloth in any length up to forty-two inches. The rolls of cloth are held on iron rods which are fitted in the uprights on the frame and are removable. The cloth from all of the rolls passes down to the bottom of the frame and under a pressure roll. It then passes along over the bed of the machine as shown in the illustration.

There is a cutting groove across the bed, the knife used in cutting, slips in this slot between the pieces of steel and the cloth can be quickly and smoothly cut. There is a measuring gauge marked off in inches to enable the operator to gauge the sizes of cloth which he is cutting.

Directly in front of the cutting slot there is a heavy pressure roll of iron which holds the cloth down close to the bed of the machine. All parts of wood are hardwood, nicely fitted and varnished. The machine as a whole is well and substantially made.

Roll Cloth Cutting Machine

List Price and Dimensions Roll Cloth Cutting Machine and Table

44 1/2 inches wide; 41 1/2 inches long; thickness of bed, 2 1/4 inches; height of uprights, 18 1/2 inches; weight, crated for shipment, 160 pounds; weight of Table, crated ready for shipment, 75 pounds; length of bed from cutting groove to the gauges, 22 inches; size of Table, 40x43 inches. List Price, without Table \$25 00
List Price of Table 10 00

Gilding Presses

The Gilding Press is here shown combined with the Stand. We can supply it with or without the Stand or the Stand alone, as desired. All materials entering into these Gilding Presses is the best procurable. They are made of hardwood throughout except

Gilding Press Complete with Stand

the screws, which are of iron. The boxes are of iron or gun metal as desired. The screws work easily and accurately. Lever bar accompanies each Press. The distance between screws is twenty-eight inches. The jaws can be spread eighteen inches. Special Presses

with additional spread of jaw can be furnished at an advance of 50 cents per inch for the additional spread. All woodwork is nicely filled and varnished. Special attention is directed to an important improvement made in the construction of these Gilding Presses. The slide pins running parallel to the jaw screws are now made of steel in place of wood, as formerly. This imparts additional rigidity. The steel guide pins cannot bend and will not wear. These Gilding Presses are now all metal except the two jaw bars.

List Prices and Dimensions of Gilding Presses

No.	Length of Iron Screws Inches	Size of Screw Inches	Size of Wood Inches	Style of Box	Weight Pounds	Prices
1	35	1 3/4	5 5/8 x 5 5/8	Iron Boxes	150	\$36 00
2	35	1 3/4	5 5/8 x 5 5/8	Gun Metal Boxes	150	40 00
3	36	2	6 3/4 x 5 3/4	Iron Boxes	200	44 00
4	36	2	6 3/4 x 5 3/4	Gun Metal Boxes	200	46 00

Prices of hardwood Stand, to fit any size, as shown in illustration, \$11.00. Weight 100 pounds

Plow and Press

This illustration shows the Plow and Press complete with lever bar, which accompanies each Press. All materials are the best procurable. The diameter of the wood screw is two and seven-sixteenth inches. The distance between screws is twenty-six and one-half inches. The jaws have a spread of twelve inches. The knife is of the best tool steel. All Plows are equipped with the English pattern knife. This knife is short and stocky and cannot spring. It is a great improvement over the old style knife.

List Prices of Plow and Press

Complete Plow, Press, Knife and Pin, \$12 75 Press alone \$9 00
Plow alone 4 00 Press Pin alone 75
Knife alone 75

Weight, complete, 130 pounds.

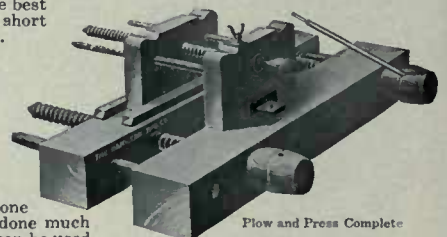

Plow and Press Complete

Bookbinders' Band and Rubbing-Up Sticks

Made of smoothly finished rock maple and put up in a set of six sizes—one each 3/32, 1/8, 5/32, 3/16, 1/4, 5/16-inch widths of groove. By their use the work is done much quicker and bands of uniform width and finish are formed. The two larger sizes can be used for forming the larger bands on the backs of blank books, turning sharp corners, etc., thus taking the place of the folder, rubbing-up stick, burnisher, etc., heretofore used for this purpose. Weight, per set, 1/2 pound. Price, per set of six, in neat paper box, \$1.00.

Blank Book Sewing Bench

This Blank Book Sewing Bench is a decided improvement over the usual construction of such articles. The screw clamps are of brass and work smoothly in the follower grooves. The screws are large with deep slotted heads. The uprights on these Benches are screwed into the bottom board. All screws are interchangeable with those in the regular Sewing Benches and are absolutely uniform in size.

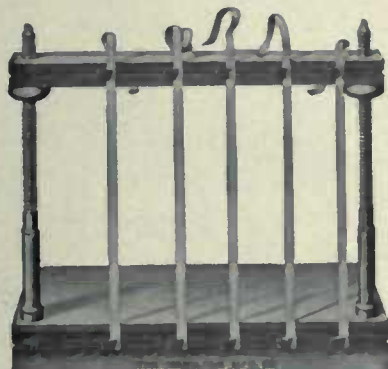

Blank Book Sewing Bench

List Price and Dimensions Blank Book Sewing Bench
Weight, crated for shipment, 35 pounds \$7 00

Bookbinders' Sewing Benches

These Sewing Benches and Finishing Presses are made in a strictly first-class way, of good material and thorough workmanship. The uprights are screwed to base and are detachable. The Screws are accurately cut from dies and are uniform and interchangeable. A broken or worn-out Screw can be replaced with the certain knowledge that it will fit.

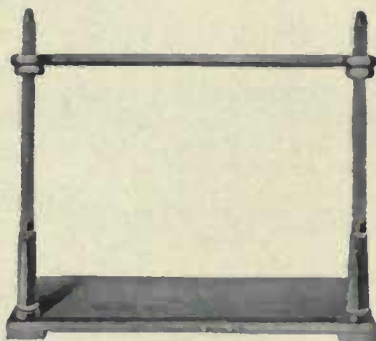

Bookbinders' Sewing Bench

List Prices and Dimensions of Bookbinders' Sewing Benches

- No. 1, Bookbinders' Sewing Bench—24 inches between screws, weight, 9 lbs . . . \$1 50
- No. 2, Bookbinders' Sewing Bench—30 inches between screws, weight, 10 lbs . . . 2 00
- No. 3, Bookbinders' Sewing Bench—36 inches between screws, weight, 11 lbs . . . 2 50

Finishing Presses

List Prices and Dimensions of Finishing Presses

- No. 1, Finishing Press—14 inches between screws, weight, 12 pounds . . . \$2 25
- No. 2, Finishing Press—18 inches between screws, weight, 16 pounds . . . 2 50
- No. 3, Finishing Press—21 inches between screws, weight, 17 pounds . . . 2 75
- No. 4, Finishing Press—24 inches between screws, weight, 19 pounds . . . 3 00
- No. 5, Finishing Press—28 inches between screws, weight, 22 pounds . . . 3 25
- No. 6, Finishing Press—31 inches between screws, weight, 24 pounds . . . 3 50

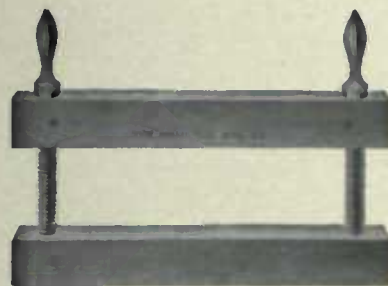

Finishing Press

Bookbinders' Press Boards

This line of Bookbinders' Press Boards has been greatly developed, and is guaranteed, whether plain, laminated or brass bound, to be the best ever manufactured.

They are made of selected cherry, or of five-ply laminated stock as shown in the two illustrations below. The Laminated Brass Bound Boards are meeting with great favor, and are now used by the best and largest binders. All stock going into these boards is the very best procurable. Any little defect in the wood is firmly plugged and smoothed.

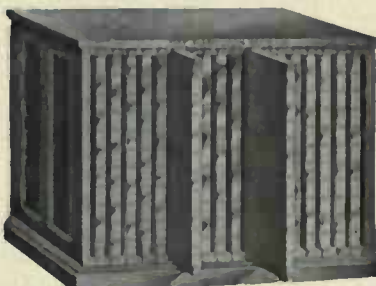

16 Brass Bound Press Boards in Cases

List Prices and Dimensions of Cases for Press Boards

The Cases for holding Press Boards are of three sizes, each size in 14, 16 and 18 board capacity. Other sizes made to order. These cases are made of hardwood, nicely finished, and the sides are paneled. The boards are separated by fixed hardwood strips. The prices of Cases given below do not include the Boards. Prices for the boards appear in the table below.

- Case to hold 14 Boards 16x24 inches \$ 9 50
- Case to hold 16 Boards 16x24 inches 10 50
- Case to hold 18 Boards 16x24 inches 11 50

Approximate weight of empty Case, 100 pounds.

- Case to hold 14 Boards 18x24 inches \$10 00
- Case to hold 16 Boards 18x24 inches 11 00
- Case to hold 18 Boards 18x24 inches 12 00

Approximate weight of empty Case, 120 pounds.

- Case to hold 14 Boards 20x28 inches \$11 00
- Case to hold 16 Boards 20x28 inches 12 00
- Case to hold 18 Boards 20x28 inches 13 00

Approximate weight of empty Case, 140 pounds

List Prices and Dimensions of Brass Bound and Unbound Press Boards

Size of Board (Inches)	Approximate Weight per Board (Pounds)	Unbound		Ehr. Brass or Aluminum Bound		Nickel Plated Brass Bound	
		Laminated	Cherry	Laminated	Cherry	Laminated	Cherry
6x10 1/4	1 1/2	\$0 25	\$0 20	\$0 90	\$0 85	\$1 30	\$1 25
8x10 1/2	2	25	25	1 00	95	1 45	1 40
8x12	2 1/2	35	30	1 15	1 10	1 65	1 60
10x13	3	45	35	1 25	1 20	1 95	1 85
11x14	3 1/2	55	45	1 35	1 30	2 15	2 05
10x16	4	60	50	1 45	1 40	2 30	2 20
12x16	4 1/2	65	55	1 50	1 45	2 40	2 30
12x18	5	75	60	1 60	1 55	2 70	2 60
13x20	6 1/2	90	70	2 20	2 00	3 00	2 80
15x20	7 1/2	1 05	85	2 45	2 25	3 30	3 10
17x22	9	1 30	1 05	2 80	2 60	3 75	3 50
16x24	9 1/2	1 35	1 10	2 85	2 70	3 95	3 70
18x24	10 1/2	1 50	1 20	3 20	2 90	4 25	4 00
20x24	11 1/2	1 65	1 35	3 40	3 10	4 50	4 20
20x28	13 1/2	1 95	1 65	3 65	3 45	5 05	4 65
22x28	14 1/2	2 10	1 70	4 00	3 70	5 25	4 95
24x30	17 1/2	2 50	2 00	4 45	4 15	5 00	5 00
24x32	16 1/2	2 65	2 15	4 90	4 40	5 20	5 00
26x40	25	3 60	2 90				
30x36	26	3 75	3 00				
36x44	38	5 50	4 40				

Cherry Press Boards

Laminated Press Boards

Cutting Gauge for Binders' Cloth

No satisfactory device for cutting Binders' Cloth has heretofore been on the market. Printers and binders have resorted to home-made affairs or used an ordinary straight edge. This Cutting Gauge will be found very useful. It is well made, of hardwood and cannot get out of order or become broken with ordinary usage. It has a raised handle bar twenty-four inches long. The cutting edge is faced with angle brass, fastened with screws from the under side. The arms are gauged by half-inches up to twenty-four inches. The length of the cutting edge is forty-two inches. The arms are detachable and fastened with screws. Weight, 4 pounds.

List Price of Cutting Gauge for Binders' Cloth \$4 00

Finishing Stand

These Finishing Stands, Gold Cushions and Tables are strictly first-class and guaranteed to give perfect satisfaction. All materials are of the best procurable and every piece is carefully inspected before sent out. The Finishing Stand can be attached to the Table, as shown. Made of hardwood, with cleated ends.

List Prices and Dimensions of Finishing Stands

Small size, 12x20 inches, with cleated ends; weight, crated, 19 pounds \$3 00
Large size, 16x24 inches, with cleated ends; weight, crated, 25 pounds 5 00

Gold Cushions

Covered with the best law calf, securely fastened on edges with tacks, and reinforced with binding strips fastened with round headed brass upholsterers' tacks. Made of hardwood, with drawer in base.

List Prices and Dimensions of Gold Cushions

No. 1, size 7x13 inches; weight boxed, 8½ pounds \$3 00 No. 3, size 9x18 inches; weight boxed, 15 pounds \$5 00
No. 2, size 8x16 inches; weight boxed, 12 pounds 4 00

Table

Substantially made of hardwood, with heavy top and finished. Height, 32¼ inches; length, 42¼ inches; width, 24¼ inches. Weight, 100 pounds. List Price \$4 50

Straight Edges for Cutting Stock

Accurately made of straight-grained rock maple. Each Straight Edge has a large hole in one end for convenience in hanging up.

Straight Edge of Rock Maple

List Prices and Dimensions of Straight Edges for Cutting Stock

14 inches long, 1½ inches wide, ¼ inch thick, each \$0 08 36 inches long, 3 inches wide, ½ inch thick, each \$0 45
18 inches long, 2 inches wide, ¼ inch thick, each 10 48 inches long, 4 inches wide, ¾ inch thick, each 60
24 inches long, 2½ inches wide, ¾ inch thick, each 20 *Other sizes at proportionate prices*

Bookbinders' Cabinets

Made with bronzed pulls on each case, and highly finished. The cases are made in exactly the same style as printers' cases, with three-ply bottoms, are the same size and proportioned like one-half of the regular cap case. These Cabinets may be put on or under a bench. "A place for everything and everything in its place" is a rule bookbinders should live up to, and these Cabinets will enable them to do so.

List Prices of Bookbinders' Cabinets

No.	CAPACITY	Weight Pounds	Height Inches	Floor Space Inches	Price
1	6 Cases	75	16	20x20	\$ 8 00
2	10 Cases	110	24½	20x20	12 00
3	15 Cases	150	33¾	20x20	16 50
4	18 Cases	190	39	20x20	19 00
5	20 Cases	210	43	20x20	21 00
6	25 Cases	250	61¾	20x20	25 00

Other sizes can be furnished at proportionate prices.

Paper and Card Stock Cabinets

This is a proper receptacle for high-priced papers and fancy cardboard stock. Such material quickly becomes soiled and unfit for high-grade work if exposed to the air and dirt. These Cabinets are practically dust proof and the colors will not fade or the quality of the paper deteriorate when stock is stored in them.

They are very strongly constructed to stand great weight and can be used for a variety of purposes. The bottoms are of heavy three-ply material, five-sixteenths of an inch thick, with the grain of the wood crossed. Such bottoms cannot shrink, swell or crack. All drawers are made with removable divisions so that each can be sub-divided for small sizes of cut stock when found desirable. Cabinets are made of hardwood throughout and nicely finished. The ends are paneled and bronze pulls are attached to the drawer fronts.

The prices quoted are subject to prevailing discounts. We make a great many Paper and Card Stock Cabinets to special measurements. If you require something out of the ordinary write us.

List Prices and Dimensions of Paper and Card Stock Cabinets

No. 1 contains 12 drawers; eight of these drawers are 2 inches deep inside; the other four are 4½ inches deep inside. Each drawer will take 22½x28 inch stock and smaller sizes. Occupies floor space 28½x34¾ inches. Height, 48 inches. Weight, crated, 340 pounds. List price \$37 00
No. 2 contains 12 drawers; eight of these drawers are 2 inches deep inside; the other four are 4½ inches deep inside. Each drawer will take 25x44 inch stock and smaller sizes. Occupies floor space 34½x49¾ inches. Height, 48 inches. Weight, crated, 400 pounds. List price 48 00

No. 1 Paper and Card Stock Cabinet
Takes full sheet of Cardboard (22½x28 inches). Occupies space of 34½x28½x48 inches

About the New Departure Type Cases

In order that customers may have little trouble in making their selections of type cases, the American Type Foundry Company presents, in the following pages, many absolutely correct illustrations and much invaluable general information with regard to its extensive line of New Departure Type Cases. The list is very complete and we believe there is scarcely a type case, used to any extent, that is not represented in these pages. That there should be uniformity in the layout of all type cases is beyond any question of doubt and the large number of illustrations detailing many layouts should prove of the greatest assistance to printers.

As we carry at all times an extensive stock of the New Departure Cases, all orders will receive careful and very prompt attention. The prices quoted are subject to prevailing discounts.

While most printers are familiar with our line of Cases, the following descriptions and list prices may prove of service for general reference:

The leading feature of the New Departure Cases is the one piece bottom the full width of the case, without joints or splices. This is made of three layers of wood, the grain of the middle layer running in an opposite direction from the grain of the outer layers. This makes cracking impossible. The cases slide smoothly on side rails and not on the bottoms, with the screws forever catching. This feature lengthens the life of the cases. The bottom cannot be torn off, because it is rabbeted into the side rails and front. Made of thoroughly seasoned wood.

Section showing Triple-Veneer Bottom

Another important feature in type case construction which improves and prolongs the life of each case is the fact that all of the New Departure Cases have three-ply bottoms covered with the best quality of manila paper. The paper absorbs the moisture from the type and prevents it entering the wood, dissolving the glue and destroying the case bottom.

Brass Clasp Cases

To add strength and make the cases practically indestructible at a very slight additional cost brass joint clasps are added. A long pin driven through and clinched holds the partition firmly to the bottom.

The paper covering of the New Departure Cases is a final process and is used because it improves and prolongs the life of the case. Twenty-five years' experience in manufacturing type cases has demonstrated that it is required. Since its introduction the New Departure style of type case has become practically the only construction known to printers, not only in the United States, but the whole of North America and every foreign country, where the art of printing has made material progress. It is safe to say that there is not a first-class printing office in the world, which is not equipped, in part at least, with New Departure Cases.

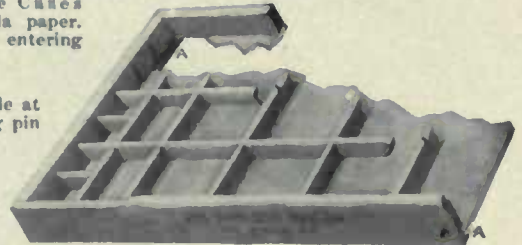

Sectional view of the New Departure Case, showing three-ply bottom and grooves in side rails and front (A A)

List Prices of New Departure Cases. Illustrated on following pages

	FULL SIZE CASES		THIRD-QUARTER CASES		TWO-THIRD CASES	
	Ordinary	Clasp	Ordinary	Clasp	Ordinary	Clasp
Adjustable Lead and Slug Case No. 1, single depth	\$1 50		\$1 25		\$1 00	
Adjustable Lead and Slug Case No. 1, double depth	2 50		2 25		2 00	
Adjustable Lead and Slug Case No. 2, single depth	1 75		1 50		1 25	
Adjustable Lead and Slug Case No. 2, double depth	2 75		2 50		2 25	
Blank Case	65		60		45	
Border Case	1 25	\$1 50	1 15	\$1 40	1 00	\$1 30
Brass Leader Case					75	
California Job Case	90	1 00	85	85		
Combination Job Case	1 20	1 25				
Dearing Accent Case	1 50	1 60				
Dearing Job Case	1 00	1 15	85	1 00	75	85
Double Lower Job Case	1 20	1 40				
Double Yankee Job Case	1 20	1 40				
Duplex Job Case	1 10	1 25	1 00	1 15	90	1 05
Figure Case	1 00	1 10	90	1 00	80	90
Figure Case Byerly	1 10	1 20				
Furneaux Rule Case	1 40	1 50	1 15	1 40	1 05	1 30
German News Cases, per pair	1 60	1 75				
Greek Cases (upper and lower), per pair	2 00	2 30				
Half Cap Case			60			
Hamilton Job Case	90	1 00	85	95	75	85
Hebrew Cases, per pair	1 60	1 75				
Improved New York Job Case	1 00	1 15				
Improved Space and Quad Case	1 00	1 10	90	1 00	80	90
Improved Job Case	1 20	1 40	1 10	1 25		
Indexed Electrotype Case, including partitions	1 10					
Italie Job Case	90	1 00	85	95	75	85
Jones Metal Furniture Case			7 00			
Lead and Slug Case	1 00		90		75	
Metal Furniture Case, single depth	1 50		1 40		1 30	
Metal Furniture Case, double depth	2 00		1 70		1 60	
Music Cases (upper, lower and side), per set	3 00	3 45				
Neshota Rule Case	2 00					
News Cases, per pair	1 60	1 75	1 50	1 65	1 40	1 55
Paterson Job Case	1 00	1 15				
Practical Space and Quad Case	1 10	1 20	1 00	1 10	90	1 00
Quadruple Job Case	1 20	1 35				
Rule Case	1 15	1 25	1 00	1 15	90	1 00
Russell Tabular Job Case	1 60	2 00				
Spaceless Job Case	1 00	1 15	90	1 00	80	90
Thirty-inch Space and Quad Case			75			
Triple Cases	90	1 00	85	95		
Two Rivers Cap Case	90	1 00	85	95	75	85
Two Rivers Lead and Slug Case	1 75					
Wells Job Case	1 00	1 15	85	1 00	80	90
Wheeler Job Case	90	1 00	85	95		
Wood Type Case	90				75	
Yankee Job Case	1 00	1 15	85	1 00	75	85
Zenobia Rule Case	1 50					
Dimensions over all, in inches	32 1/2 x 16		26 1/2 x 16		21 1/2 x 16	
Weight of a bundle of 10 cases	75 pounds		60 pounds		50 pounds	

Prices, Illustrations and Layouts of Popular Type Cases

News Cap Case, \$0 80

A new Cap Case that meets all requirements and one that is exceptionally popular with all compositors.

News Lower Case, \$0 80

The universal layout as put into the regular Lower Case from which every printer has learned his a-b-c's.

California Job Case, \$0 90

Most popular of all Job Cases. Note the large cap boxes. Used exclusively in all our type cabinets unless otherwise ordered.

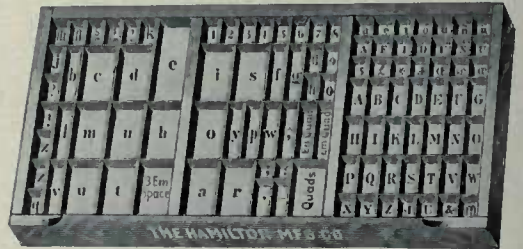

Italic Job Case, \$0 90

Old standard Job Case, universally used before the introduction of the California Job Case. Convenient for fonts with accented letters.

Triple Case, \$0 90

A most useful and popular Case. Will take three fonts of caps, figures and points.

Quadruple Case, \$1 20

Very useful for certain fonts. It is a double Cap Case. Holds four fonts caps, figures and points.

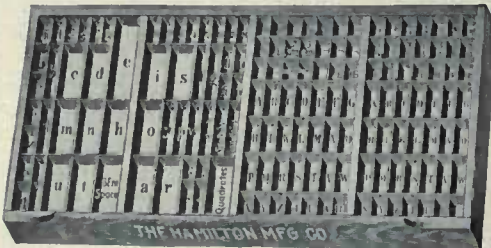

Improved Job Case, \$1 20

The only Case combining all the boxes found in a regular pair of News Cases. Takes caps, small caps and lower case with figures.

Spaceless Job Case, \$1 00

The Spaceless Job Case should be a twin companion to the Space and Quad Case. All space and quad boxes omitted.

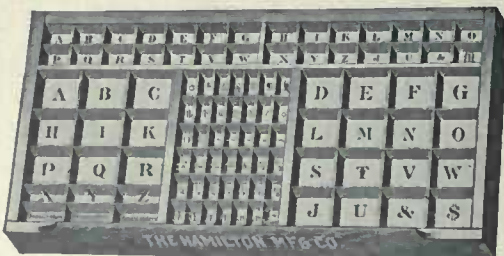

Two Rivers Csp Case, \$0 90

A sensible Cap Case now coming into general use. Large cap boxes, 2 1/4 x 3 inches. Copy covers least used characters. Economical.

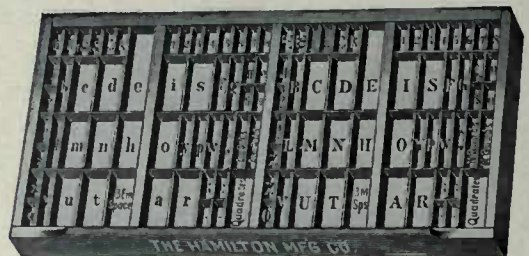

Double Lower Case, \$1 20

For holding two fonts of caps and figures; or caps, lower case and double font of figures; or a font each of Roman and bold face.

Prices, Illustrations and Layouts of Popular Type Cases

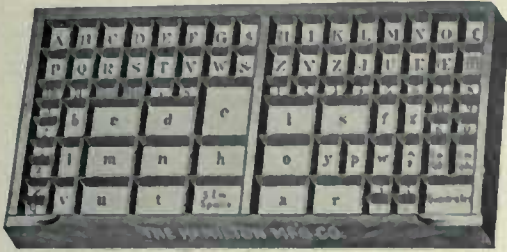

Yankee Job Case, \$1 00

The cap boxes in this case are placed at the back instead of the right side. A popular case in two-thirds and three-quarter sizes.

Double Yankee Job Case, \$1 20

A very useful Case. Accommodates two complete fonts of caps, lower case, figures and points. Size of boxes allows ample finger room.

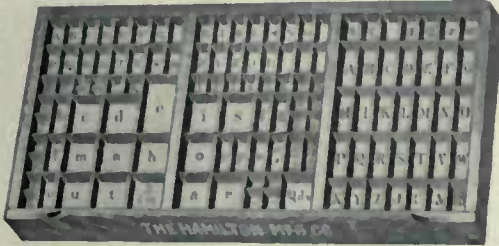

Improved New York Job Case, \$1 00

Holds cap, small cap, lower case and figure fonts. Cap side California style with five rows of boxes.

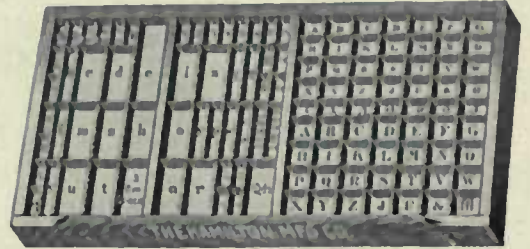

Paterson Job Case, \$1 00

Like the New York Case, this is designed to hold cap, small cap, lower case and figure fonts.

Wells Job Case, \$1 00

Holds two fonts of caps and figures. Large boxes insuring large capacity. Cap boxes one-third larger than those in a News Case.

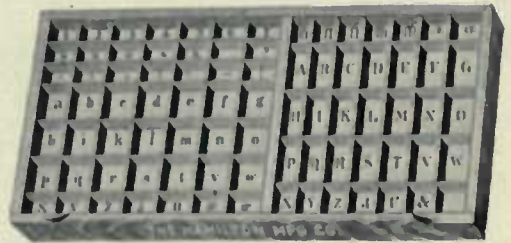

Dearing Job Case, \$1 00

For large sizes of type. Has greater capacity than any other Job Case. Lower case boxes extra large. Cap side California pattern.

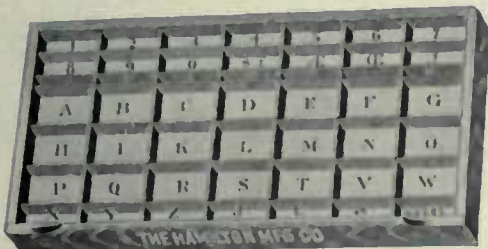

Hamilton Job Case, \$0 90

Accommodates large sizes cap and figure fonts of metal type and small sizes of wood type. Holds one font caps, figures and points. Cap boxes 2 1/4 x 4 1/2 inches.

Combination Job Case, \$1 20

For use in legal blanks and similar work. Holds brass leaders from 1 to 16 ems, half ems from 1 to 5.

Dearing Accent Case, \$1 50

Five sections for caps, small caps and lower case of Roman, and caps and lower case of Italic. Extra boxes at front for Spanish, French and Portuguese accents.

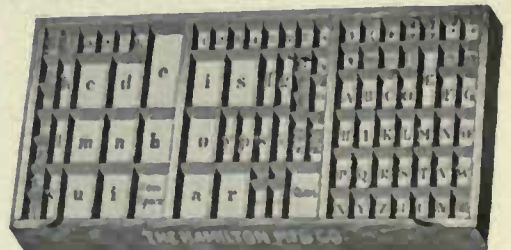

Wheeler Job Case, \$0 90

Six rows of boxes on cap side. Extra large E box. Lower tier of cap boxes reduced to enlarge boxes for small cap letters.

Prices, Illustrations and Layouts of Popular Type Cases

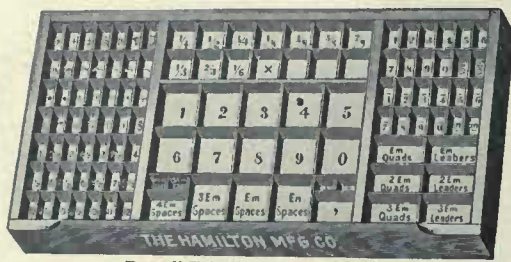

Russell Tabular Job Case, \$1 80

Has separate series of boxes for odd characters and diacritical marks, brass rules and brass leaders, piece fractions, quads, spaces, fractions, etc.

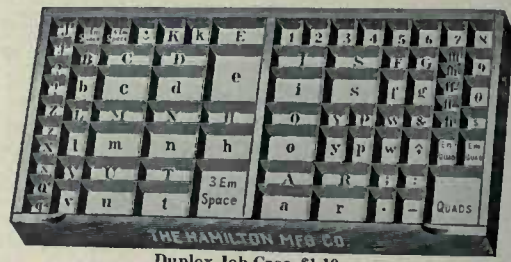

Duplex Job Case, \$1 10

Takes capital and lower case characters in adjoining boxes. Usual lower case layout in duplicate. Large cipher, period and hyphen boxes.

German Cap Case, \$0 80

Same as the regular Cap Case. The illustration simply shows how the German characters should be laid.

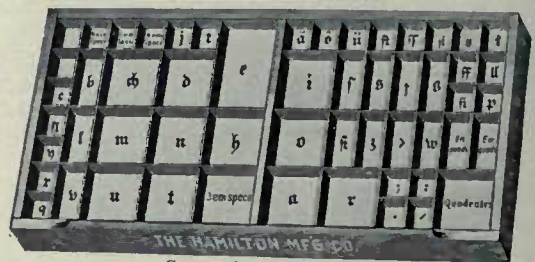

German Lower Case, \$0 80

This Case is the same as the regular Lower Case with the exception of the double "s" boxes, as shown.

Hebrew Cap Case, \$0 80

Same as the regular Cap Case. The illustration simply shows how the Hebrew characters should be laid.

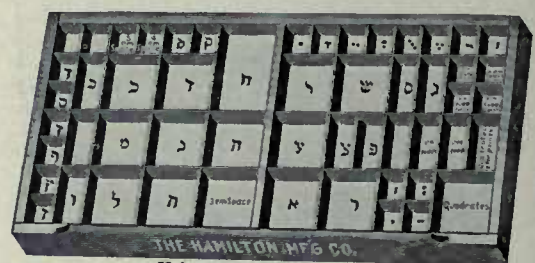

Hebrew Lower Case, \$0 80

Same as the regular Lower Case. The illustration simply shows how the Hebrew characters should be laid.

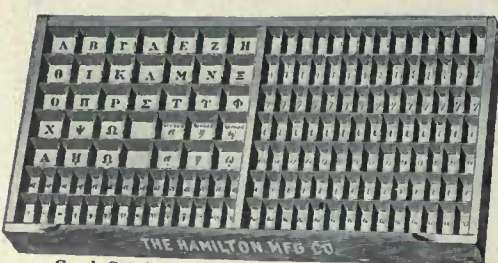

Greek Cap Case. Upper and Lower, per pair, \$2 00

We are prepared to furnish Cases specially for foreign languages. Prices quoted on application.

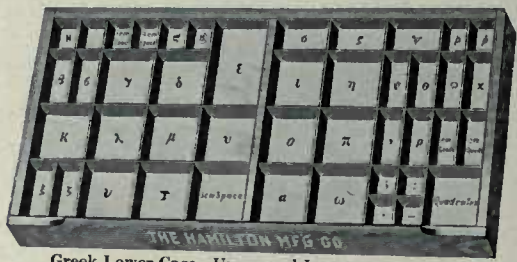

Greek Lower Case. Upper and Lower, per pair, \$2 00

All these Cases are made after the New Departure style—the best that can be produced.

A	B	Γ	Δ	E	Z	H	á	â	ã	ä	å	ä	ä	ä	ä	ä	η	φ
Θ	I	K	Λ	M	N	Ξ	é	ê	ë	ê	ë	ê	ë	ê	ë	ê	ι	;
Ο	Π	Ρ	Σ	T	Τ	Φ	ñ	ñ	ñ	ñ	ñ	ñ	ñ	ñ	ñ	ñ	;	-
X	Ψ	Ω	F	α	β	γ	í	í	í	í	í	í	í	í	í	í	í	í
α	β	γ	δ	ε	ζ	η	ó	ó	ó	ó	ó	ó	ó	ó	ó	ó	ó	ó
θ	ι	κ	λ	μ	ν	ξ	ύ	ύ	ύ	ύ	ύ	ύ	ύ	ύ	ύ	ύ	ύ	ύ
ο	π	ρ	σ	τ	υ	φ	ώ	ώ	ώ	ώ	ώ	ώ	ώ	ώ	ώ	ώ	ώ	ώ
Χ	Ψ	ω	ς	ρ	δ	ρ	;	;	;	;	;	;	;	;	;	;	;	;

Porson Greek Case for Job Fonts, \$2 00

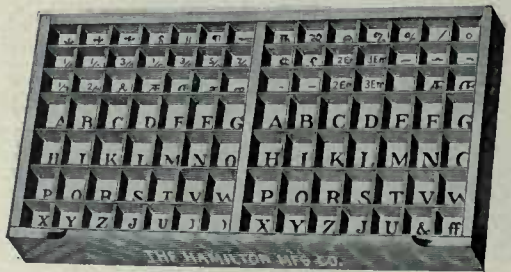

The Improved Cap Case

The new case has the regular arrangement of forty-nine compartments on each side of the center bar.

Prices, Illustrations and Layouts of Miscellaneous Cases

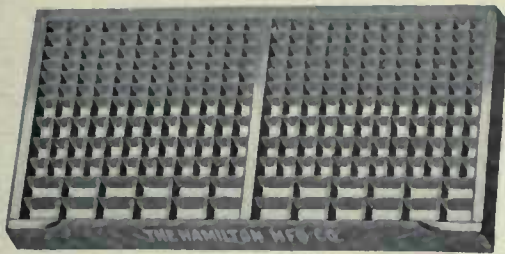

Border Case, \$1 25

A roomy Case of large capacity for all sizes of borders.

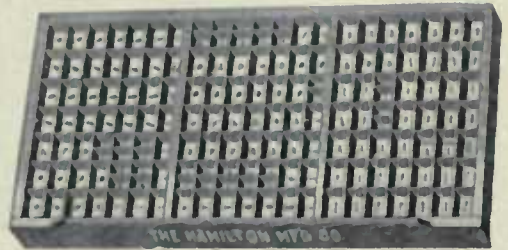

Music Case—Side, \$1 00

Music Case—Upper, \$1 00

Music composers will find these illustrations of great service in laying type. If the lettering is not distinct use a hand glass.

Music Case—Lower, \$1 00

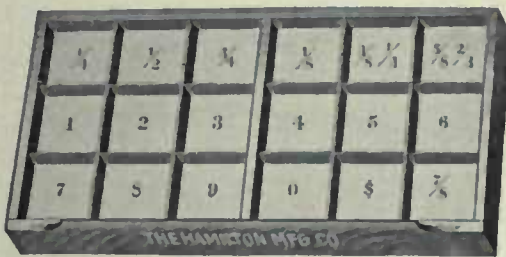

Figure Case, \$1 00

A necessity in every large office. Takes extra large supply of figures and fractions. Can be furnished double depth.

Bieryly Figure Case, \$1 10

An Improved Figure Case of great value. Figure boxes 2 1/4 x 4 1/2 inches. Fraction boxes 2 1/4 x 1 3/8.

Improved Space and Quad Case, \$1 00

A slight modification of the old Space and Quad Case which we no longer list. Furnished on all orders for regular Space and Quad Cases.

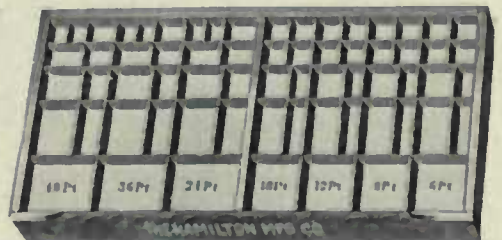

Practical Space and Quad Case, \$1 10

Provides for half-point and one-point spaces without the necessity of mixing. Accommodates seven sizes of spaces and quads.

No. 1 Adjustable Lead and Slug Case (single depth), \$1 50

Can be adjusted by picas to meet any requirement, and furnished also in double depth, if desired.

No. 2 Adjustable Lead and Slug Case (double depth), \$2 50

The center bar adds both strength and utility. Furnished in either single or double depth as desired.

Prices, Illustrations and Layouts of Miscellaneous Cases

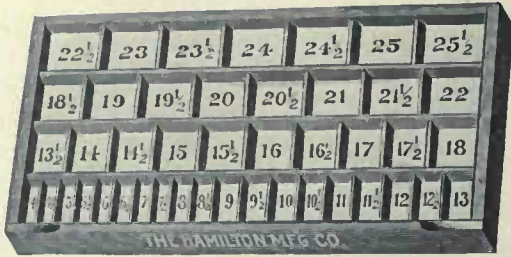

Two Rivers Lead and Slug Case, \$1 75

A new and most valuable Case. Takes lengths from 4 to 25 1/2 with variations by half picas.

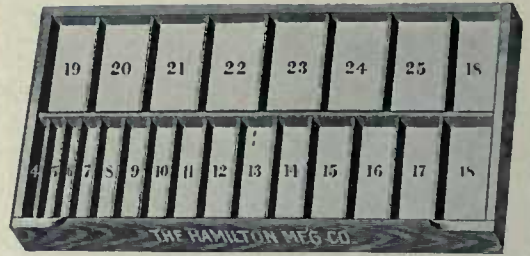

Hamilton Lead and Slug Case, \$1 00

Leads and slugs can be stacked two tiers deep. Can be had in double depth, if desired.

Rule Case (ordinary), \$1 15

The old style full-sized Brass Rule Case.

Furneaux Rule Case, \$1 40

Designed by Geo. A. Furneaux, Superintendent of The Inland Printer composing room. This Case will hold two large fonts of rule.

Neshota Rule Case, \$2 00

Takes a larger number of lengths than any other Rule Case. All lengths from 1 to 50 picas, with the usual half-pica lengths and places for mitered pieces.

Zenobia Rule Case, \$1 50

Holds fewer sizes and larger fonts than the Neshots. Takes all lengths up to 36 ems.

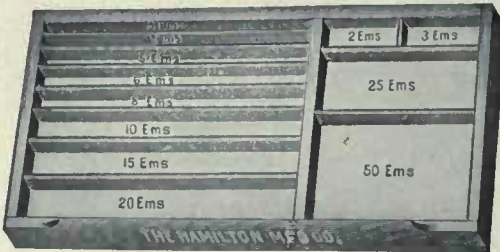

Metal Furniture Case, \$1 50

Compartmenta for each length as shown. Furnished in single or double depth, \$2 00

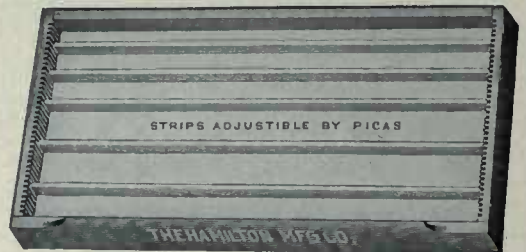

Wood Type Case, \$0 90

Graduated by picas on the ends. Strips can be adjusted to fit any size of type.

Italic Job and California Job Case, \$0 75

The standard two-thirds Case for all cabinets.

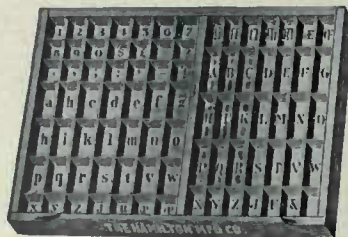

Dearling Job Case, \$0 75

The largest capacity of any two-thirds Case.

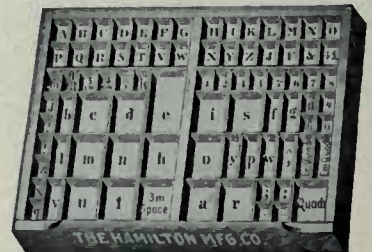

Yankee Job Case, \$0 75

The most popular of all two-thirds Cases.

Prices, Illustrations and Layouts of Miscellaneous Cases

Spaceless Job Case, \$0 80

Two-thirds size. All boxes for spaces and quads are omitted from this Case.

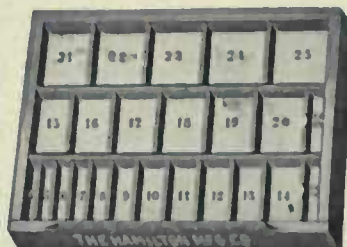

Hamilton Lead and Slug Case, \$0 75

Two-thirds size. Separate compartments, by picas, for lengths 4 to 25 picas inclusive.

Brass Leader Case, \$0 75

Two-thirds size. Compartments for lengths 1 to 25 picas. Half ems 1 1/4 to 9 1/4 picas.

California Job Case, \$0 85

Three-quarter size. All three-quarter Cases listed by us are made in the same form and arrangement as the full size of the corresponding styles. We therefore illustrate but one three-quarter Case to show the comparative size.

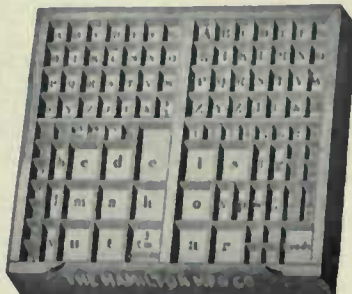

Improved Job Case, \$0 90

Two-thirds size. An odd size, 2 1/4 by 19 1/2 inches deep. Fits regular two-thirds case rack.

Duplex Job Case, \$0 90

Two-thirds size. The Duplex Job Case is unique. No other Case like it. Takes capital and lower case characters in adjoining compartments.

Jones Metal Furniture Case

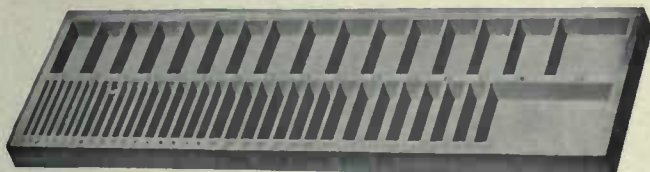

Jones Metal Furniture Case

half inches deep on the inside, it will hold a great quantity of metal, and is strongly constructed with this end in view. It has forty-nine compartments as shown by the illustration. Size, outside measure, 18x72 inches. Weight, not crated, 30 pounds. List price \$7 00

The Jones Metal Furniture Case for the proper storage of metal furniture will facilitate its use and maintain its accuracy. When thrown around promiscuously in boxes and drawers the delicate edges of metal furniture become battered, and it is permanently injured and rendered unfit for use in fine work. Much time will be saved by keeping metal furniture in cases with compartments numbered so that any desired length can be picked up without sorting a miscellaneous collection.

This Case is constructed of hardwood with a thick 3-ply bottom, firmly fastened to the edges and also to the center bar. Being two and one-eighths inches deep and eleven inches wide, and will readily take a ten by twenty-four brass-lined or all-brass job galley, and is intended for a working space. This is the proper case to use in connection with steel run stands.

Length, 72 inches; width, 18 inches, outside; depth, 1 1/2 inches; working space, 3/4-inch. Weight, not crated, 22 pounds. List price \$ 5 00 \$5 00

The Bettis Lead and Slug Cases

No. 8 Bettis Lead and Slug Case

depth, inside lead compartments, 1 1/4 inches; working space, 3/4-inch. Weight, not crated, 22 pounds. List price \$ 5 00 \$5 00

The Bettis Space and Quad Case is of the same ground dimensions as the series of Bettis Lead and Slug Cases, being 72 inches long and 18 inches wide. It provides boxes for fourteen sizes of spaces and quads, six boxes for each size from six to forty-eight point, as the illustration shows; large deep boxes at the front for quads and smaller and shallower boxes at the back for spaces. It is six inches deep at the front and two and one-half inches deep at the back.

The use of this Case will enable all spaces and quads for job fonts to be kept in a single case. It is impossible to estimate the gain in time, and the saving in material when this Case is used. There is one place for every size of space or quad, and the compositor can find in a moment just what he wants. The Case is a great convenience as it forms an easily accessible storage place for all spaces and quads. It can be laid on the top of any stand in the most convenient location in the printing office, so that all can reach it readily. Weight, uncrated, 22 pounds. List price \$10 00

Bettis Space and Quad Case

The Bettis Lead and Slug Cases

Few printing offices are now without the Bettis Cases. They possess wonderful capacity and are strongly built to sustain a full load of leads and slugs, stacked two tiers deep. All these Cases are one and one-half inches deep, thus readily taking two tiers of three-quarter inch leads and slugs. These Cases having proved so very popular and so thoroughly practical, we have extended the line to meet the demand for a variety of inside arrangement. Cases of this size, specially designed, can be furnished to meet the requirements of any office. The No. 2, Three Case Tilting Brackets, or the No. 4, Three Case Brackets, without tilting feature, are the proper brackets to use.

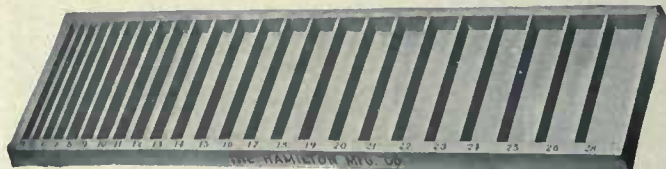

No. 1 Bettis Lead and Slug Case

The No. 1 Bettis Lead and Slug Case has compartments from 4 to 28 picas wide, varying by single picas, omitting the 27-em length. Partitions run from front to back without central division.

Length, 72 inches; width, 18 inches, outside; depth, inside, 1½ inches. Weight, not crated, 21 pounds.

List price \$4 00

The No. 2 Bettis Lead and Slug Case has compartments from 30 to 60 picas wide—one compartment for each of the following lengths: 30, 32, 34, 36, 38, 40, 42, 45, 50 and 60 picas. Partitions run from front to back without central division.

Length, 72 inches; width, 18 inches, outside; depth, inside, 1½ inches. Weight, not crated, 18 pounds.

List price \$4 00

No. 2 Bettis Lead and Slug Case

The No. 3 Bettis Lead and Slug Case has compartments from 3 to 48 picas wide, varying by single picas. It also has compartments for ½ pica lengths from 3½ to 9½ picas inclusive. The case is divided into three sections, there being two central division bars running the long way of the case.

Length, 72 inches; width, 18 inches, outside; depth, inside, 1½ inches. Weight, not crated, 23 pounds.

List price \$5 00

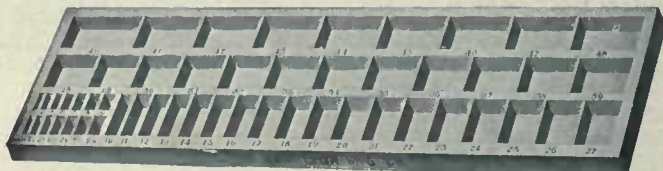

No. 3 Bettis Lead and Slug Case

The No. 4 Bettis Lead and Slug Case is the same as the No. 1 and No. 2 combined, having a central bar running the long direction of the case. The front section has compartments from 4 to 28 picas wide, varying by single picas, omitting the 27-em length; the back section has compartments from 30 to 60 picas wide—one compartment for each of the following lengths: 30, 32, 34, 36, 38, 40, 42, 45, 50 and 60 picas.

Length, 72 inches; width, 18 inches, outside; depth, inside, 1½ inches. Width, not crated, 21 pounds.

List price \$5 00

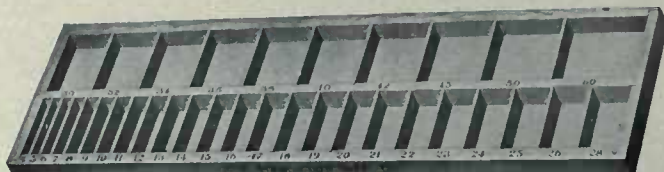

No. 4 Bettis Lead and Slug Case

The No. 5 Bettis Lead and Slug Case is a duplicate of the No. 1, with one exception—it has a center bar running the long way, dividing the case into two sections, which are alike in every respect. One section can be used for leads and the other section for slugs. Each section has compartments from 4 to 28 picas wide, varying by single picas, omitting the 27-em length.

Length, 72 inches; width, 18 inches, outside; depth, inside, 1½ inches. Weight, not crated, 22 pounds.

List price \$5 00

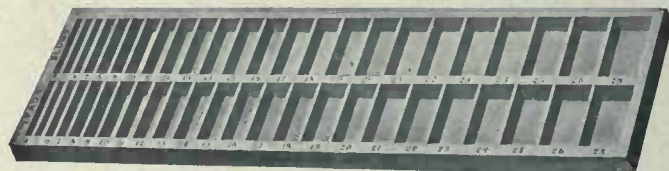

No. 5 Bettis Lead and Slug Case

The No. 6 Bettis Lead and Slug Case is a duplicate of the No. 2, with one exception. It has a center bar running the long way, dividing the case into two sections. These sections are alike in every particular. One section can be used for leads and the other for slugs. Each section has compartments for lengths from 30 to 60 picas wide—one compartment in each section for each of the following lengths: 30, 32, 34, 36, 38, 40, 42, 45, 50 and 60 picas.

Length, 72 inches; width, 18 inches, outside; depth, inside, 1½ inches. Weight, not crated, 19 pounds.

List price \$5 00

No. 6 Bettis Lead and Slug Case

The No. 7 Bettis Lead and Slug Case represents the No. 5 and No. 6 combined. It has compartments in duplicate for all the lengths provided for in Cases No. 1 and No. 2. Leads and slugs for all lengths can be carried in separate compartments. There are two compartments for each of the following lengths: 4 to 28 picas, varying by single picas, omitting the 27-em length; also 30, 32, 34, 36, 38, 40, 42, 45, 50 and 60 picas.

Length, 72 inches; width, 18 inches, outside; depth, inside, 1½ inches. Weight, not crated, 23 pounds.

List price \$6 00

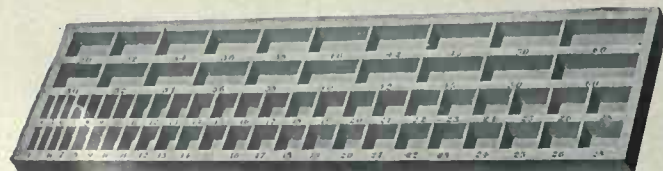

No. 7 Bettis Lead and Slug Case

Quarter Size and Other Rule Cases

The series of Harris Rule Cases, quarter-size, and including the Sanspareil Harris Rule Case, one-half size, are in some respects the most economical, efficient and satisfactory Rule Cases ever constructed. The saving in time and space and in prolonging the life of brass rule by always keeping it face up, has made the Harris Cases popular with systematic printers.

They Save Space, Time and Material

It is seldom that a font of plain rule exceeds thirty-two pounds in weight, while sixteen pounds of dotted rule is usually ample even in large offices. It will take two ordinary rule cases to hold these two fonts, while they will fill only three-fourths of a set of

Harris Rule Cases, leaving the other quarter for one or (if a No. 1 case is used) two more fonts. Four Harris Rule Cases fit into one full size blank case, and will hold sixty-four pounds of brass rule.

No space is wasted in the Harris Rule Cases, and there is room provided for a large proportion of the smallest lengths—the most valuable part of a font. It takes much longer to trim one 1-em length than a 20-em length, and not one man out of ten can get the 1-em piece square at that. As each Harris Case is only one-quarter the size of a full size case, the compositor can put it on his cup case, or on the stone, or on his galley rest, without inconvenience.

HARRIS RULE OR INDIVIDUAL LEAD CASE NO. 0.

In this a compositor may keep his much valued 12 to 16 em leads for justifying purposes, his pickups of dashes, rule, etc. It has boxes from 1 to 9½ ems (varying by ems), from 10 to 22 ems (varying by ems), and from 22 to 28 ems (varying by two ems), with a long box for longer lengths.

Four Harris Rule Cases in a Full Size Blank Case
List price, including blank case \$4 65

Harris Rule or Individual Lead Case No. 0

Size, 7½x7¼ inches, or one-eighth inside size of full size case. Weight, 10 ounces. List price \$7 75

postor may keep his much valued 12 to 16 em leads for justifying purposes, his pickups of dashes, rule, etc. It has boxes from 1 to 9½ ems (varying by ems), from 10 to 22 ems (varying by ems), and from 22 to 28 ems (varying by two ems), with a long box for longer lengths.

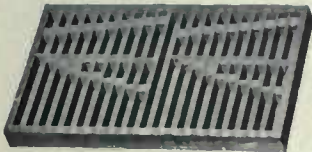

No. 1 Harris Rule Case

Size, 7½x15¼ inches. Weight, 19 ounces. List price \$1 25

No. 2 Harris Rule Case

Size, 7½x15¼ inches. Weight, 19 ounces. List price \$1 00

No. 3 Harris Rule Case

Size, 7½x15¼ inches. Weight, 18 ounces. List price \$0 75

NO. 1 HARRIS RULE CASE. This case holds two complete small fonts of labor-saving rule, each weighing eight pounds, or sixteen pounds in all. Each half of this case holds eighteen pieces each length from 1 to 8½ ems (varying by ems), eighteen pieces each from 9 to 18 ems (varying by ems), and nine pieces each of 19, 20, 21, 22, 24, 26 and 28 ems, besides boxes for right and left miters.

NO. 2 HARRIS RULE CASE. This case holds one complete font of sixteen pounds weight. It has compartments for thirty-six pieces each from 1 to 9 ems long (varying by ems), eighteen pieces each from 10 to 24 ems (varying by ems), and eighteen pieces each of 26, 28, 30, 32, 34 and 36 ems long, besides boxes for right and left miters. A large proportion of small lengths.

NOS. 3 AND 4 HARRIS RULE CASES. These two cases are designed to be used together to hold a font of rule, suitable for a large office, weighing thirty-two pounds or less. Two, and in some cases four boxes are used to hold the most used sizes. Each case has its proportion of the small sizes, so that if it is desired to carry one case to a compositor's stand for use in rule work, the other is available in its regular place. Case No. 3 has compartments for all short lengths up to and including the 20 em length.

Case No. 4 has compartments for all of the short lengths and also all long lengths up to and including the 36 em lengths. Together these cases have compartments for seventy-two pieces each from 1 to 9 ems long (varying by ems), thirty-six pieces each from 10 to 24 ems long (varying by ems), and eighteen pieces each from 25 to 36 ems long (varying by ems), besides boxes for right and left miters.

No. 4 Harris Rule Case

Size, 7½x15¼ inches. Weight, 17 ounces. List price \$1 00

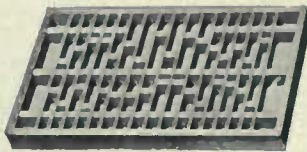

No. 5 Harris Border Case

Size, 7½x15¼ inches. Weight, 18 ounces. List price \$1 00

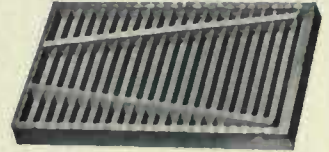

Perfection Rule Case

Size, 7½x15¼ inches. Weight, 17 ounces. List price \$0 90

NO. 5 HARRIS BORDER CASE. This case may be used in combination with any other quarter-size cases, being exactly the same size. To meet the varied requirements of all border and ornament fonts, the sort partitions are movable, but are so nicely fitted that they remain in any position in which they are placed. This special and novel feature makes it an easy matter to change the sizes of the boxes at will.

PERFECTION RULE CASE. This is another first-class quarter-size brass rule case. In size it is similar to the Compact Rule Case and accommodates the same lengths, but with a different arrangement of compartments. It has two compartments for all lengths from 1 to 12 ems, and one compartment for lengths from 13 to 36 ems. The variations are by ems from 1 to 10 and by ems from 10 to 36. Four of these cases will fit into an ordinary blank case in a cabinet or rack.

COMPACT RULE CASE. The Compact Rule Case has one compartment for each length from 1 to 36 ems (varying by ems up to 10 ems) and by single ems from 10 to 36 ems. It will hold twenty pieces of each length. It also has compartments for the miters. This rule case is preferred by

printers, owing to its compact arrangement and even quantity of each length accommodated. All rule remains standing when placed in this case. The Compact Rule Case is one of the most popular of all rule cases. Few printing offices are without some of them and many offices use this case exclusively. Four of these cases will fit inside a full size blank case. They can be kept in blank cases in cabinets or stands or in quarter case cabinets.

THE SANSPAREIL HARRIS RULE CASE. This is without doubt one of the best rule cases yet designed. The walls and partitions are a trifle higher than type high, so the rules are at all times protected; anything can drop, or be laid on the case without touching the face of the rule. The rule cannot get wedged or fall flat on account of the narrow compartments.

Each compartment is the exact size of the rule it is to contain, and the next size will not fit into it, thus preventing sizes being mixed. The rule is easy to extract on account of low cross partitions and the special slot in downward partitions. The compositor need not study the case every time he wants a rule; the compartments follow in consecutive order, from 1 to 42 ems. Each case is complete with all sizes from 1 to 9½ ems (varying by ems), and from 10 to 42 ems (varying by ems), with an extra allowance for small sizes; also an additional row for miters (second row of small sizes) which, when no miters are carried, can be used for overflow on small sizes, of which there is always a large stock. For large fonts of rule, running in lengths not usually included in fonts of labor-saving brass rule as now put up by the makers, it is especially valuable, and there is no case to replace it.

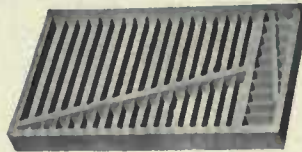

Compact Rule Case

Size, 7½x15¼ inches. Weight, 17 ounces. List price \$0 90

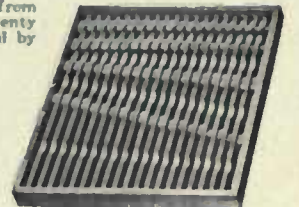

Sanspareil Harris Rule Case

Size, 14½x15¼ inches. Weight, 26 ounces. List price \$1 50

Hamilton New Rule Cases

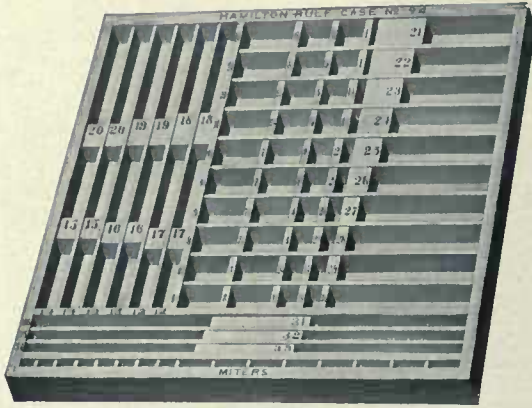

No. 94 Hamilton Rule Case

The Hamilton Rule Case, No. 94, takes a 25-pound font of standard rule on 2-point body. Separate compartments are provided for every length from 1 to 36 picas long, inclusive, with separate compartments for two sizes of miters. Where there are a large number of pieces in the shorter lengths, the compartments are doubled, two for each length, so as to maintain narrowness of compartments in order to keep the rules standing.

Size, 15 $\frac{1}{2}$ x12 $\frac{1}{2}$ inches, outside measure. Weight, 33 ounces.
List price \$1 40

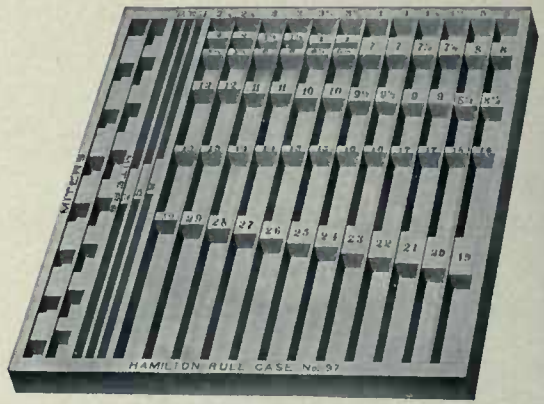

No. 97 Hamilton Rule Case

The No. 97 Hamilton Rule Case takes a 25-pound font of standard rule on 6-point body. Separate compartments are provided for every length from 1 to 36 picas long, inclusive, with separate compartments for two sizes of miters. Where there are a large number of pieces in the shorter lengths, the compartments are doubled, two for each length, so as to maintain narrowness of compartments in order to keep the rules standing.

Size 13 $\frac{1}{2}$ x16 $\frac{1}{4}$ inches, outside measure. Weight, 40 ounces.
List price \$1 40

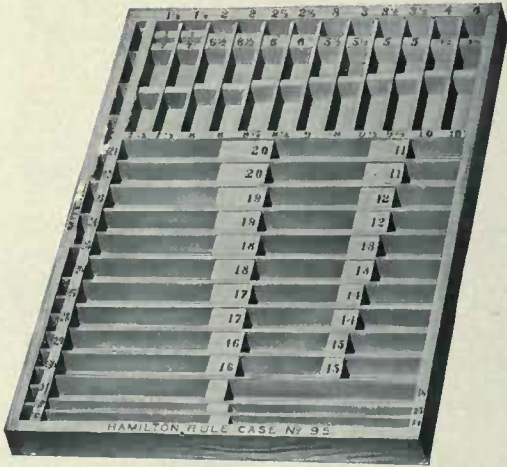

No. 95 Hamilton Rule Case

The Hamilton Rule Case, No. 95, takes a 25-pound font of standard rule on 3-point body. Separate compartments are provided for every length from 1 to 36 picas long, inclusive, with separate compartments for two sizes of miters. Where there are a large number of pieces in the shorter lengths the compartments are doubled, two for each length, so as to maintain narrowness of compartments in order to keep the rules standing.

Size, 13 $\frac{1}{2}$ x14 $\frac{1}{4}$ inches, outside measure. Weight, 34 ounces.
List price \$1 40

The No. 61 Hamilton Rule Case takes a 5-pound font of standard rule on 6-point body. Separate compartments are provided for every length from 1 to 26 picas long, inclusive, with separate compartments for miters. All compartments are narrow, so that the rules will remain standing on edge.

Size, 5 $\frac{1}{2}$ x11 $\frac{1}{2}$ inches, outside measure. Weight, 14 ounces.
List price \$0 75

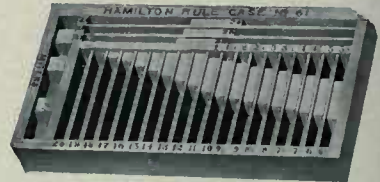

No. 61 Hamilton Rule Case

The Hamilton Rule Case No. 59, takes a 5-pound font of standard rule on 3-point body. Separate compartments are provided for every length from 1 to 26 picas long, inclusive, with separate compartments for miters. All compartments are narrow, so that the rules will remain standing on edge.

Size, 5 $\frac{1}{2}$ x11 $\frac{1}{4}$ inches, outside measure. Weight, 15 ounces.
List price \$0 75

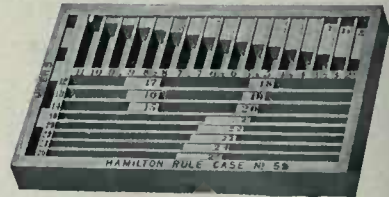

No. 59 Hamilton Rule Case

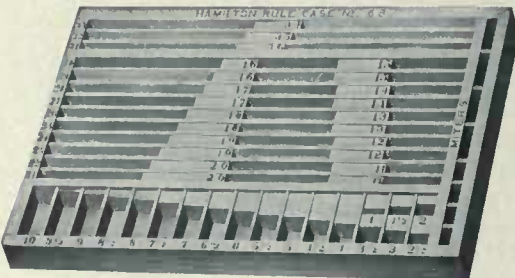

No. 68 Hamilton Rule Case

The No. 68 Hamilton Rule Case takes a 10-pound font of standard rule on 3-point body. Separate compartments are provided for every length from 1 to 36 picas long, inclusive, with separate compartments for miters. These compartments are narrow, so that the pieces of rule will always remain standing on edge.

Size, 8 $\frac{1}{2}$ x15 inches, outside measure. Weight, 28 ounces. List price \$1 25

The No. 70 Hamilton Rule Case takes a 10-lb. font of standard rule on 6-point body. Separate compartments are provided for every length from 1 to 30 picas long, inclusive, with separate compartments for miters. The compartments are narrow, so that the pieces of rule will always remain standing on edge.

Size, 9 $\frac{1}{2}$ x11 inches, outside measure. Weight, 19 ounces.
List price \$1 00

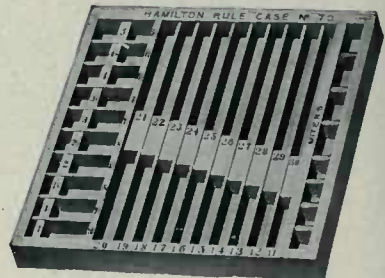

No. 70 Hamilton Rule Case

All Cases shown on this page have a line gauge printed on the edge for determining lengths

Hamilton New Rule Cases

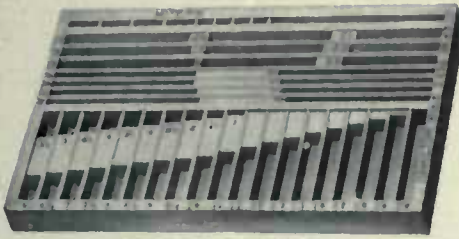

No. 67 Hamilton Rule Case

compartments for miters. All compartments are narrow, so that the rules will always remain standing on edge. Size, 8 1/2 x 9 1/2 inches, outside measure. Weight, 15 ounces. List price \$0 75

The Hamilton Rule Case No. 67, takes a 10-pound font of standard rule on 2-point body. Separate compartments are provided for every length from 1 to 36 pieces long, inclusive, with separate compartments for miters. All compartments are narrow, so that the rules will always remain standing on edge.

Size, 7 1/2 x 11 1/2 inches, outside measure. Weight, 31 ounces. List price \$1 25

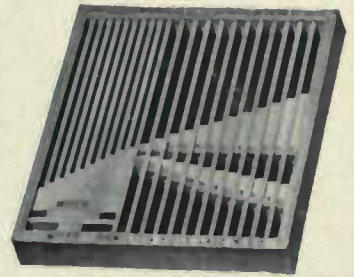

No. 58 Hamilton Rule Case

The Hamilton Rule Case No. 58, takes a 5-pound font of standard rule on 2-point body. Separate compartments are provided for every length from 1 to 36 pieces long, inclusive, with separate compartments for miters. All compartments are narrow, so that the rules will always remain standing on edge. Size, 8 1/2 x 9 1/2 inches, outside measure. Weight, 15 ounces. List price \$0 75

A line gauge for determining lengths is printed on the edge of the above Hamilton Rule Cases

Space, Quad, Leader and Border Quarter Cases

The series of four Wisconsin Quarter-size Cases have become very popular and are now widely used. They are intended to hold odd material not usually provided for in regular full size cases. For signs, borders, accents, split fractions, figures, spaces and quads, etc., they are most convenient. The Wisconsin Quarter Cases provide a means of keeping these valuable sorts where they can be found. These Cases are 7 7/8 x 15 1/4 inches in size, and can be placed on a cap case, a stand, or a stone, convenient to the compositor's hand. In setting mathematical work, foreign languages, dictionaries, special catalogues, with much table work, these Quarter Cases will prove invaluable. A few schemes are shown for laying signs, fractions and figures. Various other arrangements can be provided which will suggest themselves to the intelligent compositor.

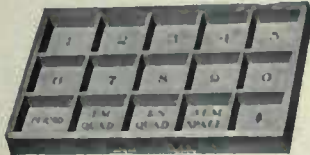

Wisconsin Quarter Size Case "A"

Convenient for holding figures, spaces and quads, fractions, etc. Size, 7 7/8 x 15 1/4 inches. Weight, 15 ounces. List price \$0 65

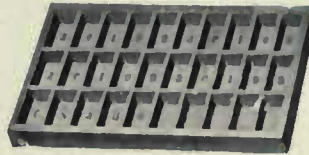

Wisconsin Quarter Size Case "B"

This pattern is suitable for holding accented letters and split fractions. Size, 7 7/8 x 15 1/4 inches. Weight, 17 ounces. List price \$0 65

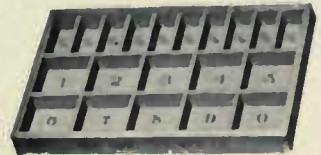

Wisconsin Quarter Size Case "C"

This pattern has large boxes for figures and smaller compartments for fractions. Size, 7 7/8 x 15 1/4 inches. Weight, 14 ounces. List price \$0 65

The American Type Founders Company sells the best of Everything for the Printer.

Wisconsin Quarter Size Case "D"

Especially convenient for holding signs, borders and odd characters. Size, 7 7/8 x 15 1/4 inches. Weight, 16 ounces. List price \$0 65

All Right Space and Quad Case

Size, 7 7/8 x 15 1/4 inches. Weight, 15 ounces. List price \$0 75

Happy Border Case

Size, 7 7/8 x 15 1/4 ins. Weight, 22 ounces. List price \$1 25

THE ALL RIGHT SPACE AND QUAD CASE is a most useful addition to the family of Quarter-size Cases. It has compartments for one-half point thin copper spaces, one point thin brass spaces, also compartments for 3, 4, 5 and 6 em spaces, em, en and 2 and 3 em quads. Compartments are proportioned in size correctly to take the amount of each size as put up by the type foundery. Each case will hold a standard 10-pound font of spaces and quads of any size without over-filling the boxes.

THE HAPPY BORDER CASE has adjustable partitions by pieces the long way and by 6 points from front to back. Any font of border can be laid in this Case and the compartments laid out to accommodate the different characters, and left that way. Eight long slotted divisions and an assortment of short divisions in various lengths, accompany each Case. Four of these Border Cases will fit inside an ordinary blank case in a cabinet or case rack.

Carpenter Quarter Case

Size, 7 7/8 x 15 1/4 ins. Weight, 17 ounces. List price \$0 75

Ideal Brass Leader Case

Size, 7 7/8 x 15 1/4 inches. Weight, 17 ounces. List price \$0 90

Time-Table Quarter Case

Size, 7 7/8 x 15 1/4 ins. Weight, 17 ounces. List price \$0 75

THE CARPENTER QUARTER CASE is most useful in tabular and other intricate work. It is intended to set on the ends of the lower cases in the center between two lower cases covering the space usually occupied by a galley board, and the lugs on the back end hold the case from slipping off at the front. It also has a lip at the front which enables other small cases to be put on top of this Case and remain in place without danger of slipping off. In use it is a vertical figure case with double spaces for 5's and ciphers—the figures most used—and compartments for justifying material and special sorts.

THE IDEAL BRASS LEADER CASE is designed to hold ordinary five and ten-pound fonts of brass leaders as put up by the type foundery. Has compartments for all lengths from 1 to 22 pieces, variations by ems from 1 to 10 and by ems from 10 to 22. Four of these cases will just fit inside a regular blank case in a rack or cabinet. The Case is fitted with a New Departure bottom. Numbers printed over each compartment.

THE TIME-TABLE QUARTER CASE is a new and popular quarter-size case for tabular work. It has special compartments for A. M. and P. M. This case can be made useful in other work, such as legal notices, market reports, etc. The type can be laid in the case as required for the work in hand. Like other quarter-size cases, four will fit into a regular full-size blank case. They will also fit into our regular line of quarter case cabinets.

Koerner's Patent Interlocking Drying Racks

With these Racks sheets are taken *direct from the fly*, and may be stacked ceiling high, in a perfectly straight and rigid pile, which cannot be knocked over by accident, and with no more weight on the bottom than on the top sheets. This pile is a most effective drying room, occupying only the floor space of one rack, and from the time the sheets are fed into the machine until ready for the bindery they need not be handled.

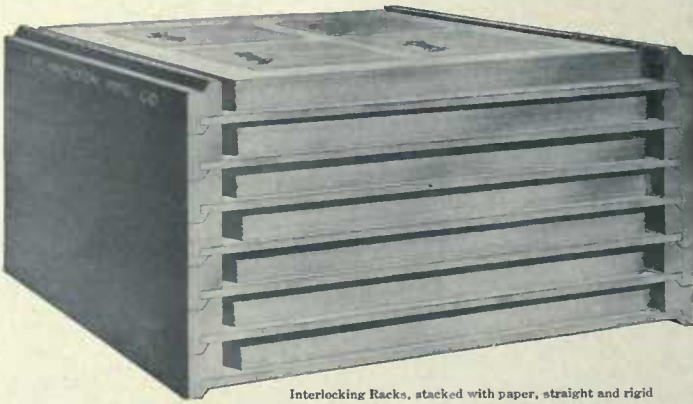

Interlocking Racks, stacked with paper, straight and rigid

The interlocking device makes the pile straight and rigid. Each Rack is firmly locked on its neighbor, but each slides with ease on the Rack immediately below it. They save handling, all the time of that operation, and the consequent waste of paper through offset, smearing, fingermarks and tearing. In many cases these Racks save expensive slip-sheeting. They circumvent electricity by receiving the sheet direct from the fly.

They insure evenness of temperature and thereby assist in getting a perfect register on lithographic work.

They save seventy-five per cent of floor space over any other method of drying sheets, from one to two per cent of paper, and a vast amount of time.

The Patent Interlocking Drying Racks are made with hardwood sides, wide softwood slats, and are very strongly put together.

The side rails on Koerner Racks are one and one-quarter inches wide.

The slats which support the sheets are three-eighths of an inch thick. When stacked, each Rack adds one and nine-sixteenths inches to the height. Unless otherwise ordered, the side rails are always made to run the longest dimension.

The prices given below are for Racks with a clearance of one and three-sixteenths inches between, when Racks are stacked. For a clearance of two and one-half inches add twenty-five per cent to prices mentioned below, and for a clearance of three inches add thirty-five per cent to the prices mentioned below. Special Racks of any size and pattern can be made to order. Prices will be furnished on application and receipt of particulars.

List Prices, Weights and Dimensions of Koerner's Patent Interlocking Drying Racks

Size, Inside	Weight, Each	Price	Size, Inside	Weight, Each	Price
8¾ x 13 inches	1½ pounds	\$0 20	24x36 inches	8 pounds	\$0 55
11 x 17 inches	3 pounds	25	32x48 inches	12 pounds	85
13 x 19 inches	3½ pounds	30	38x52 inches	15 pounds	1 20
15 x 21 inches	4 pounds	35	43x63 inches	19 pounds	1 55
18 x 25 inches	5 pounds	45	45x65 inches	20 pounds	1 60

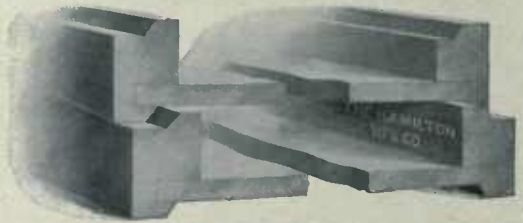

End View of Interlocking Device

Chicago Drying Racks

A more economical addition cannot be made to a modernly equipped printing office than a suitable outfit for the proper drying of the printed sheets. These Drying Racks are substantially constructed of selected bardwood, and the framework is finished in the best cabinet style. They have wide bases, which prevent the frames from toppling over under heavy loads. The side rails extend at the rear and are notched to receive round lugs which project from the frame upright. When loaded the Dryers can be placed in a horizontal position, and when not loaded, they can be inclined upward and out of the way until required.

These Drying Racks are made in three sizes, to take sheets 24x24, 24x36 and 30x48 inches. The Racks are supplied complete with Dryers, and the Dryers are also sold separately in dozen lots. Each rack is mounted on heavy castors, and can be transferred about the press room as the work in hand requires.

List Prices of Chicago Drying Racks

NAME OF DRYING RACK	SHELVES IN EACH RACK		Price Complete	Complete Weight Pounds	Price of Racks Only	Price per Dozen Shelves Only	Weight per Doz. Pounds
	Number of Shelves	Size Inches					
Chicago No. 5	12 Shelves	24x24	\$20 25	200	\$12 50	\$7 75	95
Chicago No. 6	10 Shelves	24x36	22 00	225	14 00	9 60	125
Chicago No. 7	10 Shelves	30x48	32 25	250	21 00	13 50	185

The New York Drying Racks

The New York Dryers are also removable and can be transferred to the press in order to take the sheets direct from the fly. Thus undue handling, which means an excess of spoilage, is avoided. The use of these Dryers prevents undue stacking of freshly printed sheets, and expensive slip sheeting is reduced to a minimum. The rightful use of a good set of Dryers will prevent much of the smutting commonly experienced.

The New York Drying Rack is made in four sizes. The Dryers are made in two sizes to take sheets twenty-four by thirty-six and twenty-eight by forty-two inches. The frames are made to take twenty or thirty dryers, as desired. Each rack is mounted on castors and can be transferred about the press room as the requirements demand. Dryers are sold complete with supporting Racks or loosely by the dozen.

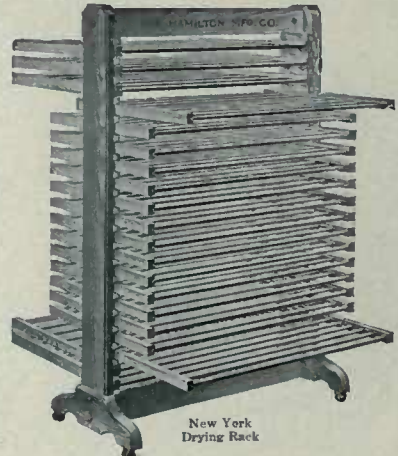

New York Drying Rack

List Prices of New York Drying Racks

NAME OF DRYING RACK	SHELVES IN EACH RACK		Price Complete	Complete Weight Pounds	Price of Racks Only	Price per Dozen Shelves Only	Weight per Doz. Pounds
	Number of Shelves	Size Inches					
New York No. 1	20 Shelves	24x36	\$22 75	225	\$12 00	\$6 50	80
New York No. 2	30 Shelves	24x36	32 00	300	15 75	6 50	80
New York No. 3	20 Shelves	28x42	28 75	250	12 75	9 60	105
New York No. 4	30 Shelves	28x42	40 50	350	16 50	9 60	105

The prices on this page subject to prevailing discounts

The Best Ideas in Case Brackets

We show here illustrations of all the best ideas in Case Brackets, Galley Brackets and also Roller Brackets. We handle the complete line and can promptly supply your wants.

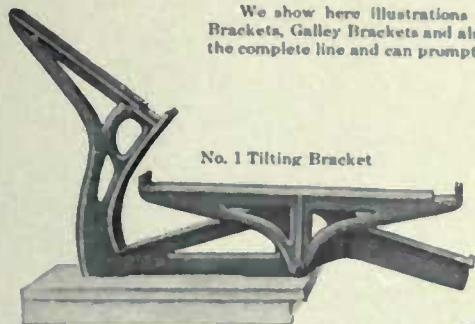

No. 1 Tilting Bracket

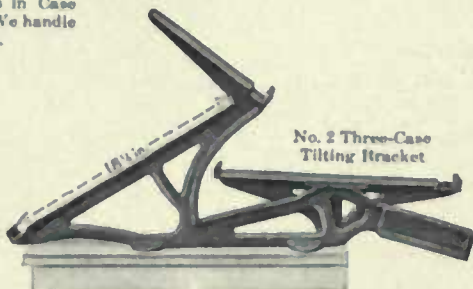

No. 2 Three-Case Tilting Bracket

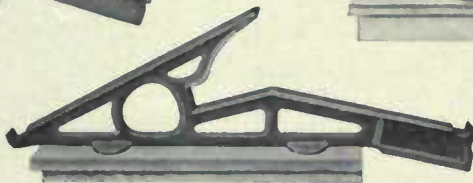

No. 16 Low Job Case Bracket

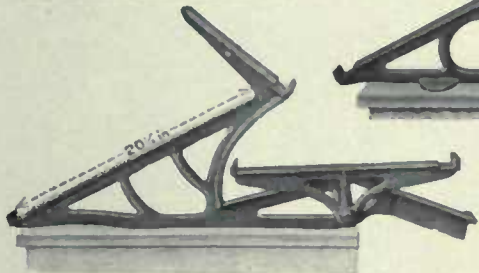

No. 3 Three-Case Tilting Bracket

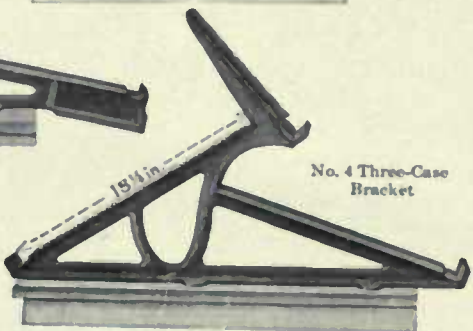

No. 4 Three-Case Bracket

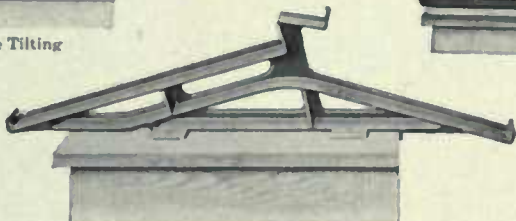

No. 17 Low Job Case Bracket

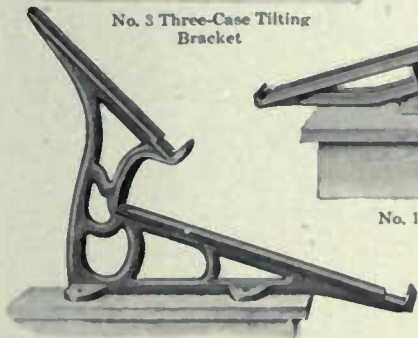

No. 9 New York Case Brackets

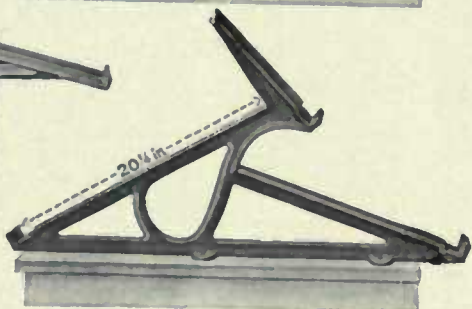

No. 5 Three-Case Bracket

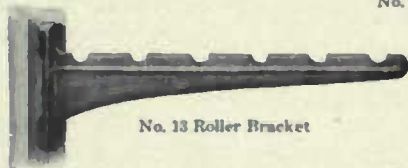

No. 13 Roller Bracket

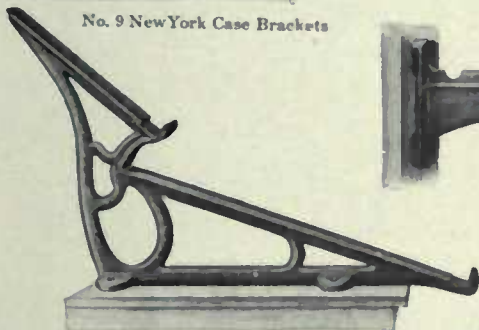

No. 8 Double Case Bracket, Style C

No. 18 Case Bracket with Upper Arm detached

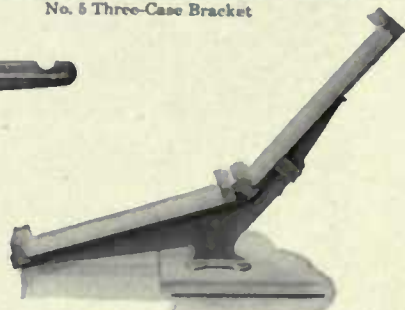

No. 18 Case Bracket with Upper Arm extension in place

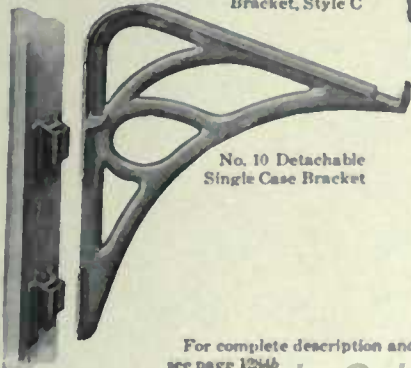

No. 10 Detachable Single Case Bracket

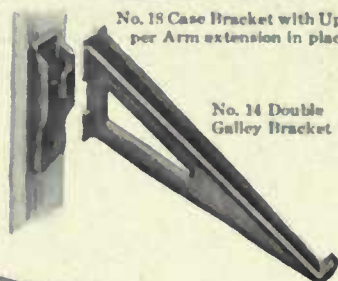

No. 14 Double Galley Bracket

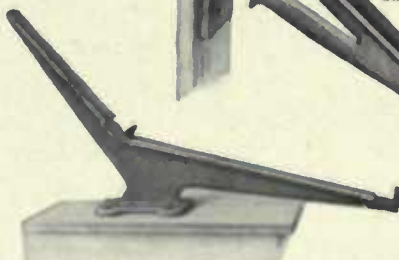

No. 7 Double Case Bracket, style B

For complete description and prices of all Brackets see page 1246

Case and Roller Brackets

Brackets are made for Type Cases, Lead and Slug Banks, Working Banks, Galleys, Rollers, etc. We illustrate on the opposite page a selection from which almost any possible requirement can be met. The three-case brackets are made with and without the tilting feature in two sizes. All Brackets are of cast iron, free from flaws and are furnished with black japanned finish, with holes drilled for screws.

The No. 1 Tilting Bracket takes a pair of standard size news cases. The lower case can be tilted back to expose the galley board underneath.
Price, per pair \$2 00

The No. 2 Three-Case Tilting Bracket takes a pair of standard size news cases at the front, and an eighteen inch working bank or standard size Bettis lead and slug case at the rear.
Price, per pair \$2 40

The No. 3 Three-Case Tilting Bracket is the same as the No. 2 except that it takes a twenty inch dump at the rear. Takes a pair of standard size news cases at the front.
Price, per pair \$2 50

The No. 4 Three-Case Bracket is without tilting feature. Takes a pair of standard size news cases at the front, and an eighteen inch working bank or standard Bettis lead and slug case at the rear.
Price, per pair \$1 90

The No. 5 Three-Case Bracket is without tilting feature and is same as the No. 4, except that it takes a twenty inch dump at the rear. Accommodates a standard pair of news cases at the front.
Price, per pair \$2 00

The No. 7 Double Case Bracket, style B, is for attachment on a flat surface. It takes a pair of standard size news cases.
Price, per pair \$1 25

The No. 8 Double-Case Bracket, style C, takes an eighteen inch working bank or standard Bettis lead and slug case at the front and a standard full size case at the top.
Price, per pair \$1 75

The No. 9 New York Case Bracket, takes a pair of standard size news cases. Provides for bringing the cap case forward several inches over the lower case and close to the compositor.
Price, per pair \$1 50

The No. 10 Detachable Single Case Bracket, with sockets, will attach to an upright surface, particularly on the end of a cabinet. Will hold a single full size case or a working bank.
Price, per pair \$2 00

The No. 13 Roller Bracket will attach to a perpendicular surface. Bracket arms extend horizontally and will hold six rollers.
Price, per pair 50 cents

The No. 16 Low Job Case Bracket will take two job cases on one side, one placed on top of the other. Can be tilted back and held in reversed position. The opposite side will take a standard eighteen inch Bettis lead and slug case or working bank.
Price, per pair \$2 00

The No. 17 Low Job Case Bracket will take a standard size job case on one side, which can be tilted back. The opposite side will take a standard size eighteen inch Bettis lead and slug case or working bank. In the center is a four-inch space for lead bank.
Price, per pair \$2 00

The No. 18 Case Bracket with upper arm detached will take a job case at the front and a two-surface lead and slug tray at the top.
Price, per pair \$2 00

The No. 18 Case Bracket with upper arm extension in place will take a pair of news cases.
Price, per pair \$2 00

Everything that is Good for the Printers as Quick as It Appears

The American Type Founders Company, in its capacity as Universal Provider for Printing Plants, furnishes every standard and approved and also every new and good machine, apparatus, appliance or tool as soon as it appears. This is the most complete catalogue of Printers' Requirements ever issued, but when from time to time in the future anything new in this line appears, and if it is worthy to be recommended, it will be on sale by this company.

*IF IT IS GOOD FOR THE PRINTER THE
AMERICAN HAS IT FIRST*

Steel and Iron Equipments

WHEN properly made, Steel and Iron Printing Plant Equipments are undoubtedly more economical than those made entirely of wood, because of their superior stability and durability. The economy of them is not to be measured by first cost, but by their practical indestructibility and the continuance of their good and dignified appearance after long use. When wooden equipments (bought at the same time) have become shaky, shop-worn and shabby, steel and iron equipments will be giving undiminished satisfaction. In buying well-made Steel and Iron Equipments printers are making an investment for their grandchildren. There is nothing so economical and lasting. These are the only Composing Room Equipments that may be depended upon to

*Keep the Printing
Plant Young*

IMPORTANT TO BUYERS OF STEEL EQUIPMENTS

In the design and the method of construction and the materials used the printing equipments catalogued in the following pages are for the most part quite new. It is the aim to make these steel and iron equipments not only more durable but also more space- and time-saving than any equipments heretofore offered to printers. The initial expense of the dies and formers required for each piece of steel furniture is so great, that the selection of the most advanced and best approved designs is a matter of the utmost importance to the manufacturer, a consideration that cannot fail to benefit the buyers. There can be no question of the ultimate economy of installing properly constructed steel and iron equipments.

GOOD QUALITY AND BAD QUALITY

The mere fact that iron and steel are used does not establish Stability and Durability. A method of construction which may be suitable for ordinary office furniture is quite unsuitable and inadequate for printing plant equipments, which have to sustain heavy weights and withstand great strain and wear and tear. Good quality in steel and iron equipments depends (even more than in wood) on careful, workmanlike and substantial construction. The place to look for the essential quality is in the interior or concealed work and material. While steel and iron construction lends itself to attractive designs, the attractiveness may serve to conceal poor construction and inadequate materials. The line of equipments offered here is not only attractive in appearance, but has behind the attractiveness a method of construction and a selection of materials which make these equipments the most economical and best value procurable, when tested by length of service and the maintenance of good appearance long after flimsy steel constructions and the best wooden constructions have reached the scrap heap.

A shelf of steel, if made too light, is not so serviceable as one made of wood of suitable thickness, on account of the greater spring in the steel. Iron make-up and storage tables, if not adequately supported by a sufficient number of legs, will soon disclose a degree of instability which will retard the work done on them. The first consideration in purchasing steel and iron equipments should be Stability and Durability.

The American Type Founders Company is behind every piece of steel and iron equipment it sells. It recommends this class of equipment to those who are looking for permanent investments in equipments of a nature which may be passed along to their grandchildren with little practicable impairment of quality, and which will maintain a good and dignified appearance to their successors. If properly made, this class of equipment cannot, at present, be made as cheaply as wooden equipments, and any attempt to cheapen construction will result in a poor bargain for the purchaser.

SPECIAL REQUIREMENTS FOR NEWSPAPER PLANTS

Newspaper plants of the larger and growing kind require equipments of extra Durability. Furniture which may be adequate to the use of commercial printing plants may not withstand the greater wear and tear of daily newspaper usage. Steel and Iron Equipments which have been in use on daily newspapers for ten years are now as satisfactory both in service and in good appearance as when first bought.

QUESTION OF FIRE INSURANCE

In buildings constructed to be fireproof, the installation of wood equipments increases the hazard and the rate of insurance. If the contents are inflammable the building is in grave danger as well. The use of steel and iron equipments will lessen the risks from fire.

THIS IS THE AGE OF STEEL

In every direction the increasing use of steel and iron furniture and fittings is observable. The demand is for permanency, for the best value, and that quality which is more appreciated years after the purchase than in the beginning. When the printing plant *runs down* the operating expenses *run up*. Those who invest in *well constructed* steel and iron printing plant equipments are insuring themselves against the plant running down. These equipments will keep the printing plant perennially young. Those who install iron and steel equipments have served notice that they are in business to stay.

Rogers Steel Cabinet No. 553

This highly efficient cabinet occupies the least possible floor space, holds the greatest number of full-size cases it is possible to put into a working cabinet, and gives the compositor liberal facilities for disposing of copy, proofs, tools, and the materials used in the work in hand. Above the cases there is a lead and slug bank holding sizes from four to twenty-five picas. This lead and slug bank is a great convenience and time-saver both to the compositors stationed in the same alley and to compositors who come to the alley from other stations to use the cases below.

The Rogers Cabinet conforms to the only efficient principle: that access to cases in a cabinet or stand should never be obstructed by compositors working in front of them. Alleys should contain cases on one side and working banks on the other side. All the cases and the lead and slug bank are readily available for the compositors using the working banks, and also available without hindering any man's work for compositors stationed in other alleys. Each case should be provided with spaces and quads, to save the time wasted in walking to and from a central space and quad

Rogers Cabinet No. 553, Case Side

Rogers Cabinet No. 553, Working Side

supply every time a line is to be justified, a waste that very quickly foots up more than the cost of the spaces and quads.

An entirely new and good feature is a shelf, ten inches by seventy inches, forming a top to the cabinet, but not in any way interfering with its uses as a working cabinet. This shelf will be found very convenient for holding such things as cuts and other material and quarter-cases holding auxiliary materials required for the work immediately in hand.

The cabinet contains forty-eight full-size California job cases, twenty-four on each side. The runs project three inches beyond the cases to afford a secure hold for each case when it is pulled out for setting a line without removing it from its place in the cabinet.

On the working side there is a full length working bank, seventeen inches deep, on which two full-size cases can be placed, if required. This being a job compositor's cabinet, no provision is made for pair cases. On this side also are two spacious drawers.

The construction is strong, durable and very attractive. The frame and working bank are of heavy reinforced steel, the ends and sides of pressed sheet steel. The runs are so incorporated with the frame as to be more than sufficiently strong to withstand the heaviest weights which may properly be placed on them. Color, olive green.

Linolite Lamps, as described on page 1300, may be attached on brackets over the working bank or above the case racks, as shown in illustration, if required.

Dimensions and Contents of Rogers Cabinet No. 553

Cases are of wood, with boxes $1\frac{3}{16}$ -inch deep, and with Steel Front Protectors and Bronzed Pulls.

Contains 48 full-size California job cases. Length, over all, 71 inches; depth at floor, $21\frac{1}{2}$ inches; depth, over all, $25\frac{1}{2}$ inches; height to lower edge of working bank, 43 inches; height, over all, 50 inches. Case numbers extra. Linolite Lamps extra. Label holders (as shown in cut) are extra. Price on application. Extra deep California job cases, with boxes $1\frac{1}{16}$ inch deep, furnished at advance on price of regular cases.

Tracy Steel Cabinet No. 550

For those who do not object to having a working bank on the case side of a cabinet, the Tracy Cabinet will commend itself, all giving good facilities for bunching the maximum number of compositors in the least possible area. On the case side there is a working bank above the cases, which, however, serves a better purpose in being available for quarter-cases holding auxiliaries of all kinds, or brass rule cases, or special space and quad cases, bringing such material handy to the compositor in the alley and also to compositors stationed elsewhere who may have occasion to use the cases in the alley.

Tracy Cabinet No. 550, Case Side

Tracy Cabinet No. 550, Working Side

On the working side there are three banks: a working bank, seventeen inches deep; a bank below the working bank, $8\frac{1}{2}$ inches deep, for holding cuts and other materials in use in the work immediately in hand; and (above the working bank) a bank $8\frac{1}{2}$ inches deep, suitable for holding a long lead and slug rack, or a long space and quad case, or quarter-cases filled with brass rule or auxiliary materials. There are also two capacious drawers and a round iron foot rail which tends to prevent fatigue.

The construction is strong and durable and attractive. The frame is made of heavy steel, the banks are of reinforced steel and the sides and ends of pressed steel. Color, olive green. Linolite Lamps, as described on page 1300, may be attached on brackets over the working banks above the case racks, as shown in illustration, if required. Label holders (as shown in cut) are extra.

Dimensions and Contents of Tracy Cabinet No. 550

Cases are of wood, with boxes $1\frac{3}{16}$ -inch deep, and with Steel Front Protectors and Bronzed Pulls.

Contains 48 full-size California job cases; length, 71 inches; depth, on floor, $21\frac{1}{2}$ inches; depth over all, 37 inches; height to lower edge of working bank, 43 inches; height over all, 54 inches. Foot rail extra. Linolite Lamps extra. Price on application. Extra deep California job cases, with boxes $1\frac{1}{16}$ -inch deep, furnished at advance on price of regular cases.

Extension Front Steel Cabinets

Extension Front Cabinets are undoubtedly the most convenient and time-saving. Before the introduction of this style of cabinet it was necessary to add a clumsy, inconvenient rear extension to each cabinet case—an intolerable nuisance when it was desired to set from such cases on the tops of other case stands or cabinets. By extending the sides of cabinet and the case runs four inches as shown in the illustration, any case can be pulled out and every box in it exposed without removal from runs. Further, if it is desired to set from a case which is either too high or too low to be conveniently reached, such case may be slipped into a convenient position between any of the runs and it will be held securely there by the extension of the runs, without removing the case already held between the same runs.

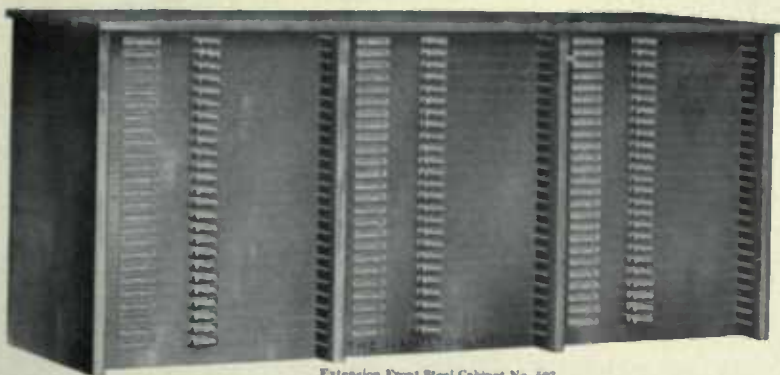

Extension Front Steel Cabinet No. 507

The construction is strong, durable and attractive. The frame and runs are of heavy steel; the top, sides and backs are of sheet steel, reinforced where required. For compactness these cabinets cannot be excelled. Color, olive green.

The cabinet illustrated here is correct height for utilizing the top of it for storing matter or material which can be attached. Label holders

or for attaching case brackets or steel sectional working tops. If required, any suitable case brackets shown in the illustration are extra. There are 24 full-size cases in each tier. These cases have extra deep boxes, so that their type holding capacity is one-sixth more than that of regular full-size job cases. This increase of capacity is an important consideration to those printers who are realizing the economies derived from the purchase and the use of weight fonts of job type.

Extension Front Steel Cabinet No. 501

Extension Front Steel Cabinet No. 506

Contents and Dimensions of Extension Front Steel Cabinets

Cases are made of wood, with boxes $1\frac{1}{16}$ inch deep, and with Steel Front Protectors and Bronzed Pulls

No. 501, contains 25 full-size California job cases. Height, 43 inches; depth, 23 inches; width, $36\frac{1}{4}$ inches. See illustration.

No. 503, contains 50 full-size California job cases. Height, 43 inches; depth, 23 inches; width, $69\frac{1}{2}$ inches.

No. 505, contains 50 full-size California job cases, in one tier. Height, $83\frac{1}{2}$ inches; depth, 23 inches; width, $36\frac{1}{4}$ inches.

No. 507, contains 75 full-size California job cases. Height, 43 inches; depth, 23 inches; width, $108\frac{1}{4}$ inches. See illustration.

Prices on application. Extra deep California job cases, with boxes $1\frac{1}{16}$ inch deep, furnished at advance on prices of regular depth cases.

Flush Front Steel Cabinets

The cases in these cabinets have extensions on the rear, so they may be pulled out, exposing all the boxes of the case, when it is desired to set from it without removing from the cabinet. The boxes in the cases in these and all steel cabinets are fifteen-sixteenths inch deep, giving them one-sixth greater type capacity than heretofore, without increasing the space occupied by the cases in the cabinet, the frames of the cases being of the same dimensions as those of regular cases. This is an important consideration to those printers who wish to realize the economical advantages derived both from purchasing and using weight fonts of job types.

The steel runs in the cabinets are incorporated with the inner steel lining, and are capable of sustaining extraordinary weights and strains. Strength in the frame is useless if the strength of the case runs is inadequate to several times the strain caused by the weight of a full case.

Label holders and numbers on cases are extra. The cabinets shown here are 43 inches high, and case and other working brackets and sectional working tops may be screwed on them, for which purpose holes are tapped in the steel tops.

The construction is strong, durable and attractive. The frame and runs are made of heavy steel; the top and sides and back are of sheet steel, reinforced where required. Color, olive green.

Flush Front Steel Cabinet No. 500

Contents and Dimensions of Flush Front Steel Cabinets

Cases are of wood, with boxes $1\frac{1}{16}$ inch deep, and have Steel Front Protectors and Bronzed Pulls.

No. 500, contains 25 full-size California job cases. Height, 43 inches; depth, 23 inches; width, $36\frac{1}{4}$ inches.

No. 502, contains 50 full-size California job cases. Height, 43 inches; depth, 23 inches; width, $69\frac{1}{2}$ inches.

No. 504, contains 75 full-size California job cases, in three tiers. Height, 43 inches; depth, 23 inches; width, $108\frac{1}{4}$ inches.

Prices on application for above and other sizes. Extra deep California job cases, with boxes $1\frac{1}{16}$ inch deep, furnished at advance on price of regular depth cases.

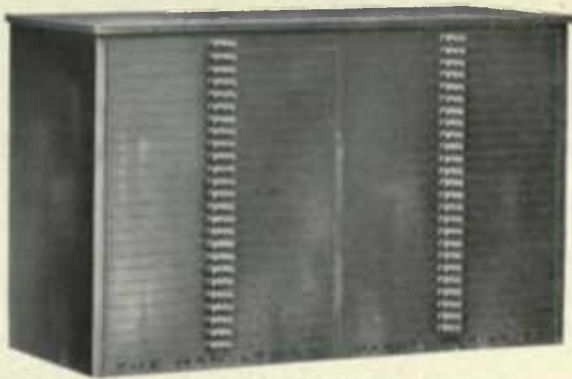

Flush Front Steel Cabinet No. 502

Mills Extra Strong Iron and Steel Case Cabinets

In addition to the irreducible minimum space occupied by these case stands or cabinets, they are the strongest and most durable made. The frame is made of extra heavy angle iron and the case runs are of heavy angle iron. The Working Bank and both Auxiliary Banks are made of steel, reinforced where necessary. The ends and back are of sheet steel. When a Contents Frame is added, it is made of steel. The color is olive green. As delivered the design will vary from that shown in the illustration, which is that of a cabinet of wooden construction.

The Mills Extra Strong Case Cabinets are sold with or without cases. When an office is being renovated it is not infrequently a desirable economy not only to save the cases in use but to save the cost of transferring type from old to new cases. The old cases can be cut out for finger holds by any local carpenter, and when transferred to these exceedingly strong, compact and attractive looking stands or cases the result is entirely satisfactory.

The illustration shows cabinet holding cases with regular fronts, which have been transferred from old style stands, and being placed close together, have been cut out at top and bottom of front rail, in centre, to afford finger holds for pulling out cases.

When this cabinet is ordered with cases, cabinet front California job cases are supplied, with boxes $1\frac{1}{16}$ -inch deep, with bronzed pulls, as usual in other cabinets.

A Contents Frame (shown at left of the lower illustration) is added as an extra. Two cards upon which are printed specimen lines of each font in the cabinet are placed in this frame, facing the general gangway, enabling compositors to locate fonts without entering the alleys.

Mills Extra Strong Cabinet (working side) showing Auxiliary Bank, Linolite Lamps and Contents Frame

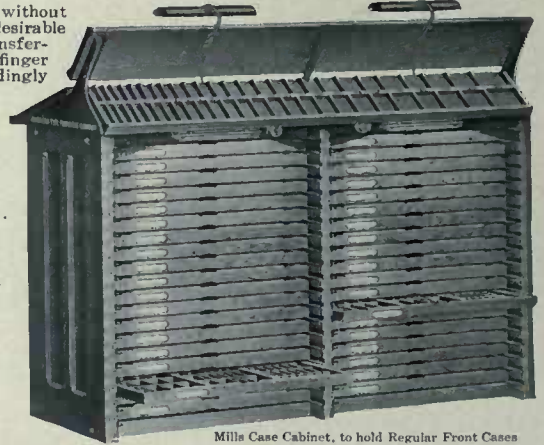

Mills Case Cabinet, to hold Regular Front Cases without pulls

On the working side there are Working Bank and an Auxiliary Bank. On the latter, material for the work immediately in hand or quarter-cases holding auxiliary material of all kinds may be placed within easy reach. On the case side there is a bank on which leads and slugs are kept, convenient alike to compositors working in the alley or for compositors stationed elsewhere who enter the alley to use the cases.

The space occupied is the least possible that is required for holding and easily handling the cases. The runs project three inches beyond the cases, affording a secure hold when it is desired to set from them without removing them from their regular positions in the cabinet.

Special attention is invited to the method of lighting these stands or cabinets by means of Linolite Lamps, as shown in the illustrations. On a double stand or cabinet two Linolite Lamps are suspended on brackets over the Auxiliary Bank, on the working side, and two under the fore edge of the lead and slug case, on the case side, throwing light on any case that may be used to set from without removing from rack. These four Linolite Lamps are controlled by two switches, handily placed. (For description of the Linolite Lamps see page 1300.) Linolite Lamps are extra.

Single Cabinets occupy floor-space of $36\frac{1}{2} \times 20$ inches; depth over all, 24 inches; depth of Working Bank, 20 inches; depth of Auxiliary Bank, 9 inches; depth of Lead and Slug Bank, 8 inches; height to Working Bank, 44 inches; height over all, $56\frac{1}{4}$ inches.

Double Cabinets occupy floor-space of 72×20 inches; depth over all, 24 inches; depth of Working Bank, 20 inches; depth of Auxiliary Bank, 9 inches; depth of Lead and Slug Bank, 8 inches; height to Working Bank, 44 inches; height over all $56\frac{1}{4}$ inches.

Capacity of Mills Extra Strong Case Cabinets. (Dimensions are given in two preceding paragraphs)

Single Mills Extra Strong Cabinet, with runs for 20 full-size regular front cases, but without cases.

Single Mills Extra Strong Cabinet, with 24 full-size cabinet front California job cases, with boxes $1\frac{1}{16}$ -inch deep, and bronzed pulls.

Double Mills Extra Strong Cabinet, with runs for 40 full-size regular front cases (as illustrated), but without cases.

Double Mills Extra Strong Cabinet, with 40 full-size cabinet front California job cases, with boxes $1\frac{1}{16}$ -inch deep, and bronzed pulls.

Contents Frame, Linolite Lamps, Lead and Slug Bank, Label Holders, and Case Numbers are extra.

Prices on application. California job cases, with extra deep ($1\frac{1}{16}$ -inch) boxes can be furnished, if desired, at an advance on price of regular cases. These cases occupy same space in runs as regular cases.

Extension Front Steel Case Stands

These stands are made to hold cases with regular fronts, such as body type pair cases; and they are recommended to those who, having an ample supply of regular cases, wish to discard old-fashioned and space-wasting case stands and racks, without being involved in the expense of new cases and the cost of transferring the type from the old to new cases. Case pulls may be applied to the old cases, or the front frames of the cases may be cut away in the center at top and bottom (as shown in the illustration above) to afford the necessary finger hold for pulling cases from the stand.

The frame and runs extend four inches further than the cases, so that a case may be pulled out far enough to expose all the boxes, and type set from it, without removing it from the stand; or if it is desired to use a case which is too high or too low in the stand to set from with comfort, such case may be transferred to any other run in stand, and be securely held by projection.

Any style of iron bracket for holding cases, etc., or any style of working top manufactured by us, may be attached to the top of Case Stands Nos. 925, 926, and 928, which are all 43 inches high. The tops of these three stands are tapped with holes in which to screw the working tops.

As the sides and backs of these cabinets are of pressed steel, they are as dust proof as cabinets, except for the openings between the fronts of the cases.

The construction is strong, durable and attractive. The frame and interior supports are made of heavy steel; the top of reinforced steel; and the sides and back of pressed steel. Color, olive green.

Extension Front Steel Case Stand No. 926. (With Cases)

Capacity and Dimensions of Extension Front Steel Case Stands

No. 925, to hold 20 full-size-regular front cases in one tier; floor space, $21\frac{1}{2} \times 35$ inches; height, 43 inches.

No. 926, to hold 40 full-size regular front cases in two tiers (see illustration); floor space, $21\frac{1}{2} \times 69\frac{1}{4}$ inches; height, 43 inches.

No. 927, to hold 40 full-size regular front cases in one tier; floor space, $21\frac{1}{2} \times 35$ inches; height, $83\frac{1}{4}$ inches.

No. 928, to hold 60 full-size regular front cases in three tiers; floor space, $21\frac{1}{2} \times 108\frac{1}{4}$ inches; height, 43 inches.

Prices for above case stands on application. Cases not included unless separately ordered.

Mills Iron and Steel Head Letter Case Cabinets

This case cabinet is appreciated in the lively newspaper plants, in several of which it has proved to be very practical. If necessary (on a double Mills Case Cabinet) four cases may be put into convenient positions to set from, when a head contains four kinds of type—

two cases on the Working Bank and two cases on the brackets below the Working Bank. The distance between the lower edge of the Working Bank and the cases on the brackets below is ten and three-eighths inches, making it entirely convenient to set out of the cases on the brackets, because they only project two inches beyond the Working Bank. Thus a man may set alternately from a case on the Working Bank and a case on the brackets without the slightest inconvenience. The projecting case brackets are hinged, and when not in use fold inward, as shown at left of the illustration.

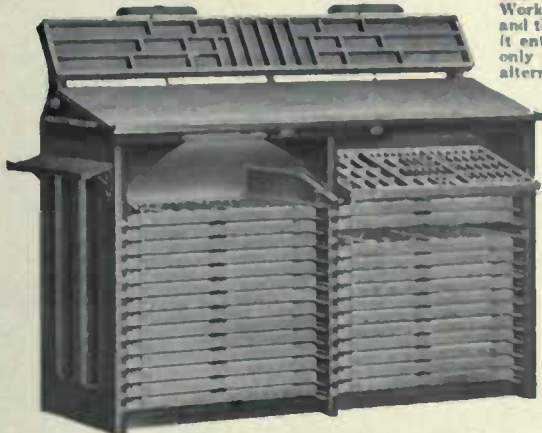

Mills Double Head Letter Cabinet, to hold 28 full size cases, and showing position of Linolite Lamps

These cabinets are sold with and without cases. At a small advance on price of regular full size California job cases we supply California job cases with extra deep boxes (1 7/8-inch). These cases occupy no more space in the racks than cases with boxes of regular depth. As projecting pulls are always inconvenient on cases which have to be used on the Working Bank, none are used, although the cases are set closely together, in order to economize space. Instead of pulls the front rail of each case is cut out at top and bottom in the center (as shown in illustration), affording ample finger hold for pulling the case out of the rack.

A galley rest, 4 1/2 x 1 1/2 inches, is placed at one end of each stand or cabinet, to hold standing heads or to dump on in case the Working Bank is covered with cases. The brackets which hold it are made to attach at either end.

The Auxiliary Bank is divided to hold leads and slugs, cut to measure from one to seven columns in length.

The frame is made of extra heavy angle iron, the runs of heavy angle iron. The Working and Auxiliary Banks are made of steel, reinforced where required, and resting on iron brackets. The ends and back are enclosed with sheet steel. In general, the construction is extra heavy throughout,—the strongest made,—and therefore suitable for the hardest kind of usage in newspaper plants. The color is olive green.

The space occupied is the least possible that is required for storing and the easy handling of the cases. The runs project three inches beyond the cases, affording a secure hold when it is desired to set from them without removing them from their regular positions in the cabinet.

The back of the cabinet and the Auxiliary Bank are flush, and may be set in close contact with a wall or another piece of furniture without wasting any space.

Special attention is invited to the method of lighting these cabinets by means of four Linolite Lamps, two on brackets overhanging the Auxiliary Bank and two located under the fore edge of Working Bank (as shown in illustration), lighting the cases on the brackets or in the racks. Linolite Lamps are controlled by switches, placed in handy positions on the cabinet. (For description of Linolite Lamps see page 1300).

Capacity and Dimensions of Mills Head Letter Case Cabinets

Single, to hold 14 full-size California job cases. Length, 36 1/2 inches; depth on floor, 20 inches; depth over all, 24 inches; depth of full length Working Bank, 20 inches; depth of full length Auxiliary Bank, 9 inches; height to Working Bank, 44 inches; height over all, 56 1/2 inches.

Double, to hold 28 full size California job cases. Length, 72 inches; depth on floor, 20 inches; depth over all, 24 inches; depth of full length Working Bank, 20 inches; depth of full length Auxiliary Bank, 9 inches; height to Working Bank, 44 inches; height over all, 56 1/2 inches.

Linolite Lamps and Case Numbers extra. Prices on application. Cases are not included unless separately ordered.

Steel Cut Cabinets, with Steel Cases

Steel Cut Cabinet No. 516A

These are the first all-steel cut cabinets ever made, and commend themselves on account of being more compact and space-saving than any other cut cabinets heretofore made, as well as minimizing the danger of loss by fire and by dust.

These cabinets are made with flush fronts (as illustrated) and also with extension fronts, and may be purchased with Indexed Steel Cut Cases or Plain (Blank) Steel Cases.

Cases in flush front cabinets have four-inch projections in rear, to hold cases securely on the runs when drawn out to expose all the contents. These rear projections are not required where the cabinets have projecting fronts, as described on page 1287.

Indexed Cut Cases are illustrated on page 1248 of this catalogue. To those who insist upon systematic care of cuts these Indexed Cut Cases are indispensable.

The construction is strong, durable and attractive. The frames and top and partitions are of reinforced steel. The cases are of heavy steel, capable of sustaining all the weight of metal-body cuts that can be placed in them. The backs are of pressed steel. Color, olive green.

Cases are all steel, with bronzed pulls, full size, 32 1/4 x 16 1/4 inches over all. Case numbers and an Indexed cut catalogue are included with cabinets containing indexed cases. Case numbers are extra when ordered with cabinets containing plain cases.

Contents and Dimensions of Flush Front Cut Cabinets

- No. 510, with 30 plain cases; floor space, 21 1/2 x 35 inches; height, 43 inches.
- No. 510A, with 30 indexed cases; floor space, 21 1/2 x 35 inches; height, 43 inches. See illustration.
- No. 512, with 50 plain cases; floor space, 21 1/2 x 55 inches; height, 72 inches.
- No. 512A, with 50 indexed cases; floor space, 21 1/2 x 55 inches; height, 72 inches.
- No. 514, with 60 plain cases, in two tiers; floor space, 21 1/2 x 69 inches; height, 43 inches.
- No. 514A, with 60 indexed cases, in two tiers; floor space, 21 1/2 x 69 inches; length, 43 inches. See illustration.
- No. 516, with 90 plain cases, in three tiers; floor space, 21 1/2 x 103 1/4 inches; height, 43 inches.
- No. 516A, with 90 indexed cases, in three tiers; floor space, 21 1/2 x 103 1/4 inches; height, 43 inches.

Contents and Dimensions of Extension Front Cut Cabinets

- No. 511, with 30 plain cases; floor space, 21 1/2 x 35 inches; height, 43 inches.
- No. 511A, with 30 indexed cases; floor space, 21 1/2 x 35 inches; height, 43 inches. See illustration.
- No. 513, with 50 plain cases; floor space, 21 1/2 x 55 inches; height, 72 inches.
- No. 513A, with 50 indexed cases; floor space, 21 1/2 x 55 inches; height, 72 inches.
- No. 515, with 60 plain cases, in two tiers; floor space, 21 1/2 x 69 inches; height, 43 inches.
- No. 515A, with 60 indexed cases, in two tiers; floor space, 21 1/2 x 69 inches; height, 43 inches.
- No. 517, with 90 plain cases, in three tiers; floor space, 21 1/2 x 103 1/4 inches; height, 43 inches.
- No. 517A, with 90 indexed cases, in three tiers; floor space, 21 1/2 x 103 1/4 inches; height, 43 inches. Prices on application.

Steel Cut Cabinet No. 510A

American Steel and Iron Newspaper Make-up Tables

In the larger and livelier newspaper plants the American Make-up Tables are superseding make-up tables on trucks because they undoubtedly afford facilities for quicker and more systematic work. In addition to their time-, labor- and space-saving merits, the construction is massive, giving unexcelled strength, rigidity and durability, withstanding the hardest usage.

This style of long make-up tables was first designed by Messrs. Oviatt and Clark, of the *New York American*, and first used on that newspaper, hence the name "American."

American Make-up Tables are made to order to any size desired, and with such disposition of the space under the table as may best meet the special requirements of each newspaper. The utilization of this space should be a matter of careful study, and the Efficiency Department (see pages 36, 37) of the American Type Founders Company is prepared to furnish suggestions based upon the experience of the majority of the leading newspaper plants using American Make-up Tables.

Two illustrations of American Make-up Tables now in use are shown on this page, and each is more particularly described within the halftone. Each table is twelve feet long. Attention is invited to the number of substantial supports upon which the iron top rests. These are necessary, owing to the tendency of very heavy iron tops to spring. An unstable make-up surface is an intolerable

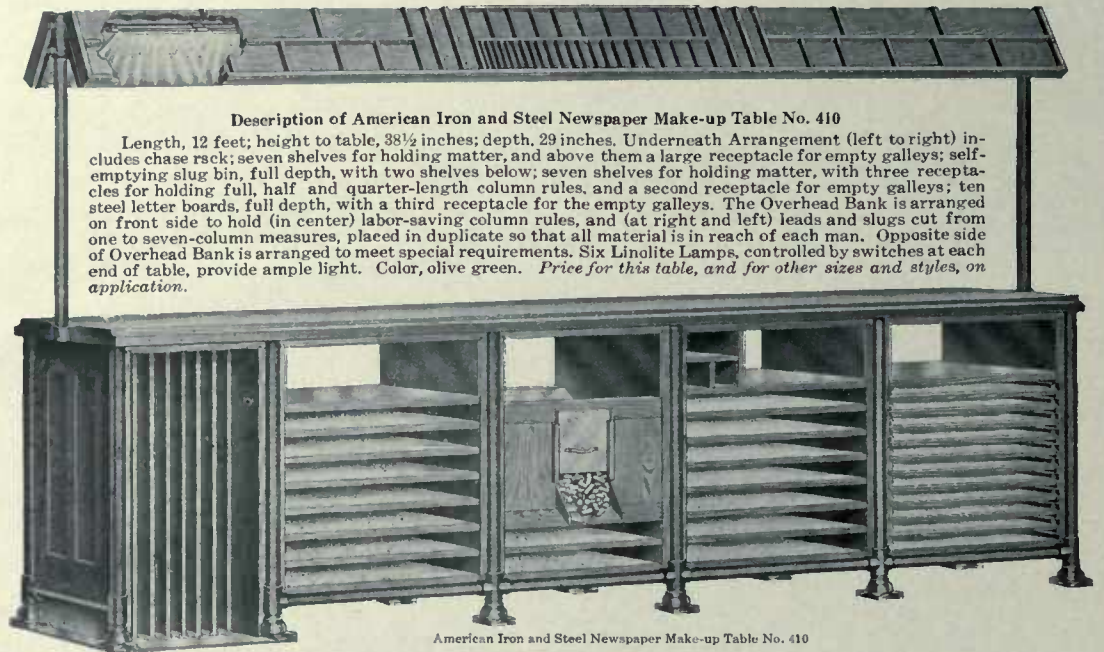

Description of American Iron and Steel Newspaper Make-up Table No. 410

Length, 12 feet; height to table, 38½ inches; depth, 29 inches. Underneath Arrangement (left to right) includes chase rack; seven shelves for holding matter, and above them a large receptacle for empty galleys; self-emptying slug bin, full depth, with two shelves below; seven shelves for holding matter, with three receptacles for holding full, half and quarter-length column rules, and a second receptacle for empty galleys; ten steel letter boards, full depth, with a third receptacle for the empty galleys. The Overhead Bank is arranged on front side to hold (in center) labor-saving column rules, and (at right and left) leads and slugs cut from one to seven-column measures, placed in duplicate so that all material is in reach of each man. Opposite side of Overhead Bank is arranged to meet special requirements. Six Linolite Lamps, controlled by switches at each end of table, provide ample light. Color, olive green. Price for this table, and for other sizes and styles, on application.

American Iron and Steel Newspaper Make-up Table No. 410

nuisance. In selecting make-up tables following the idea original with Messrs. Oviatt and Clark, of the *New York American*, the matter of the number of supports is of great importance. No matter how much their omission may reduce the selling price, it is economy to buy tables having as many of them as the underneath arrangement will permit.

In the illustrations the Overhead Banks rest on iron supports at either end. In practice a twelve-foot Overhead Bank is supported in the center by a chain or wire from the ceiling. Any center support resting upon the make-up surface is to be avoided, as it materially interferes with the free use of the table. When desired the Overhead Bank is made by us to be suspended rigidly from the ceiling, which is the better method where practicable.

The lighting of the American Make-up Tables is perfectly done by means of Linolite Lamps (described on page 1300), and the

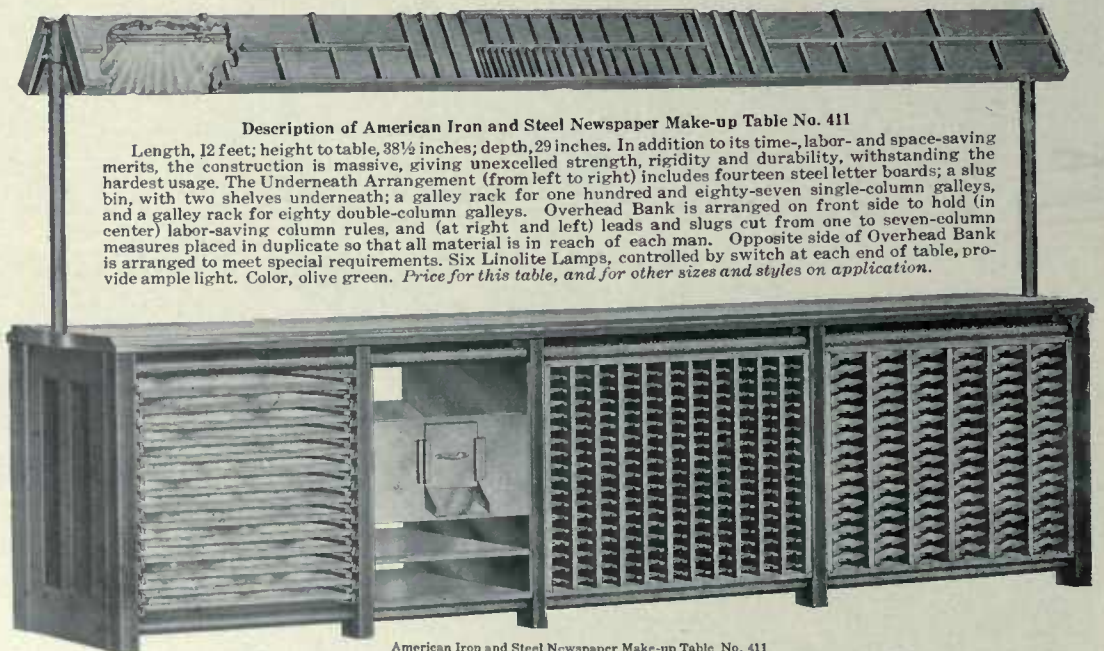

Description of American Iron and Steel Newspaper Make-up Table No. 411

Length, 12 feet; height to table, 38½ inches; depth, 29 inches. In addition to its time-, labor- and space-saving merits, the construction is massive, giving unexcelled strength, rigidity and durability, withstanding the hardest usage. The Underneath Arrangement (from left to right) includes fourteen steel letter boards; a slug bin, with two shelves underneath; a galley rack for one hundred and eighty-seven single-column galleys, and a galley rack for eighty double-column galleys. Overhead Bank is arranged on front side to hold (in center) labor-saving column rules, and (at right and left) leads and slugs cut from one to seven-column measures placed in duplicate so that all material is in reach of each man. Opposite side of Overhead Bank is arranged to meet special requirements. Six Linolite Lamps, controlled by switch at each end of table, provide ample light. Color, olive green. Price for this table, and for other sizes and styles on application.

American Iron and Steel Newspaper Make-up Table No. 411

American Iron and Steel Make-up Newspaper Tables (Continued)

under sides of of the Overhead Banks are treated to reflect the light. The arrangement of Overhead Banks may be changed to suit local conditions. The Overhead Banks illustrated on preceding page are arranged to hold leads and slugs cut to 1, 2, 3, 4, 5, 6 and 7-column lengths and labor-saving column rules.

In the illustrations, bins for receiving dead slugs are shown; these are self-emptying into metal trucks, when the trap doors are raised. Some American Make-up Tables are made to receive metal trucks, under the tables, into which the dead slugs are thrown direct. As a rule we advise against putting drawers in make-up tables—they almost invariably become harbors for all sorts of materials which should not be in them, but they can be added when desired.

An important detail in our American Make-up Table is the rigidity of all letter and form shelves. Metal has more spring than wood, and in selecting a make-up table or any other piece of furniture containing letter and form shelves it will be profitable to look closely into this matter. A letter or form shelf which is not rigid is a constant source of annoyance and delay.

Specifications of two styles of these tables are printed, one within each illustration, on preceding page.

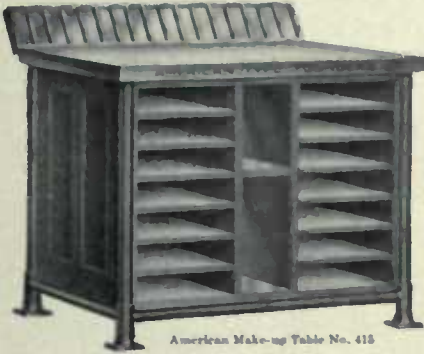

American Make-up Table No. 415

American Make-up Tables

These have proved very practical, especially when used in connection with Make-up Trucks. They can be furnished in any length, and the Underneath Arrangement may be varied to suit special conditions.

The table illustrated here has an iron top, supported in a strong iron frame. The fourteen galley shelves, the three galley bins (in centre) and both ends and the back are made of pressed sheet steel, reinforced where required. The Bank at the back is divided to hold the various lengths of leads and slugs commonly used on the publication. Linolite Lamps may be suspended over the Bank. Color, olive green.

Dimensions of American Make-up Table No. 415

Length, 48 ins.; depth, 28 ins.; height, 38½ ins. Linolite Lamps extra, if required. Prices for this table and for other lengths and styles on application.

American Steel and Iron Linotype Correcting Tables

In the larger plants it is desirable to use separate correcting tables. The American Correcting Table, No. 420, illustrated here, has been found very practical in a number of plants. This style of table can be furnished to order in any length, and the Underneath Arrangement may be varied.

There are two openings in the top of the table; that at the left is for take slugs, which drop into the drawer below; that near the centre is for dead slugs, which fall into a large self-emptying dead slug bin built in the form of a chute, and closed by a trap door. These tables are also made with dead slug trucks which are placed under the opening in the tables.

The construction is designed to resist the hardest usage and maintain a good appearance. The top is of reinforced steel, supported by substantial iron legs, rigidly braced. The take slug drawer, dead slug bin and both ends are of steel. The ten shelves for holding loaded galleys are of reinforced steel. Color, olive green.

An overhead Linolite lighting arrangement may be added, if required, and is frequently desirable.

Dimensions of American Correcting Table

No. 420

Length, 84 ins.; depth, 28 ins.; height, 38½ ins. Prices for this table and for other lengths and styles on application.

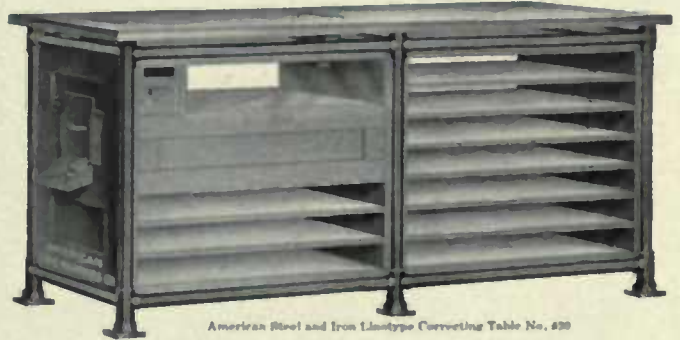

American Steel and Iron Linotype Correcting Table No. 420

American Galley Receiving and Storage Tables

These are made to any size, and the Underneath Arrangement may be varied. The table illustrated here is in use in several plants, and is very practical. The top is of reinforced steel, supported by a strong iron frame. The seven galley shelves are of reinforced steel; the three galley bins and the three galley racks (two for single and one for double-column galleys) and both ends are made of sheet steel. Color, olive green.

Dimensions of American Galley Receiving and Storage Table No. 422

Length, 60 ins.; depth, 26 ins.; height, 38½ ins. Prices for this table and for other sizes and styles will be quoted on application.

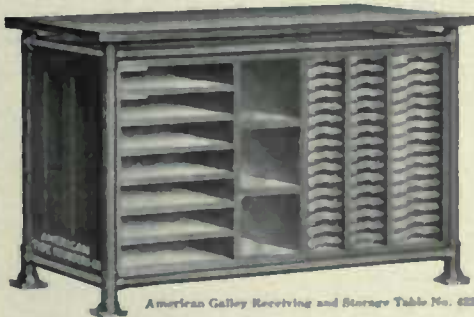

American Galley Receiving and Storage Table No. 422

American Steel Dumping Tables

The top is 72x25¼ inches, made of heavy leveled steel, with tubular steel cleats for supporting galleys at necessary angle.

The take slug rack, held on brackets at rear of table, is of steel, and is (as shown in illustration) divided for single and double column measures, but may be divided to suit any special requirements.

The Underneath Arrangement includes (left to right), 3 steel drawers, each 22x22½x3½ inches; 3 steel bins for holding empty galleys; 3 tiers of steel shelves for holding 64 double column galleys; and 13 reinforced steel shelves for storing loaded galleys.

The construction is strong, durable, and attractive. The ends and all supports are of double steel in tubular construction, and the back is of pressed steel. Color, olive green.

Dimensions of American Dumping Bank No. 500

Length, 72 inches; depth, 25¼ inches; height to working top, 38½ inches; height over all, 60 inches; size of take slug rack, 9x72 inches; size of galley bins, 20½x24x8½ inches; size of galley storage shelves, 21x24 inches; size of drawers, 22x22½x3½ inches. Price for this table and for tables of other lengths and styles on application.

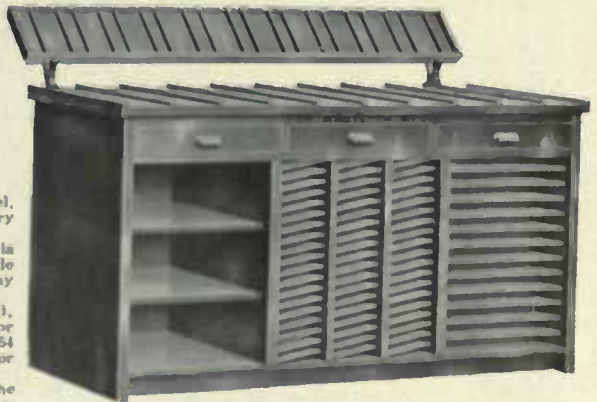

American Dumping Table No. 500

American Combination Dumping and Correcting Tables

For plants using about ten machines or less these combination tables are very practical and convenient. They are made with a variety of Underneath Arrangements to suit special conditions in composing rooms.

On the dumping side, metal cleats are secured to the reinforced steel top to support galleys. On the correcting side there is an opening in the reinforced steel top of table through which dead slugs drop into a self-emptying slug bin, made of steel, built in the form of a chute, and closed with a trap door. Some of these tables are built to accommodate a metal dumping truck under the opening in the top, instead of the slug bin.

The Overhead Bank is usually divided on the correcting side for leads on one side and leads and take slugs on the other, but this arrangement can be varied to meet special conditions. The metal brace-bar above the Overhead Bank has copy hooks on both sides.

These tables are furnished (if required) with Linolite Lamps under Overhead Bank, the bank acting as a reflector and protecting the eyes from the glare. This is the best method of lighting now in use. It is described on page 1300. When Linolite Lamps are furnished they are attached and wired for connection.

The construction of this table is the best for the exceptional wear and tear of newspaper plants. The frame is made of one and a quarter inch iron pipe, the top and shelves and bins of reinforced steel, the Overhead Bank of heavy steel, and the ends of pressed steel. Nothing short of sledge hammer blows will injure equipments constructed in this manner.

In the table illustrated, No. 450, the Underneath Arrangement includes, on the correcting side (left to right), a steel self-emptying slug bin, and three bins for dead galleys and twelve shelves for matter, all of reinforced steel. On the dumping side there are steel bins for quoins and sidesticks, and two bins for dead galleys, and eight shelves, all of reinforced steel. The color is olive green.

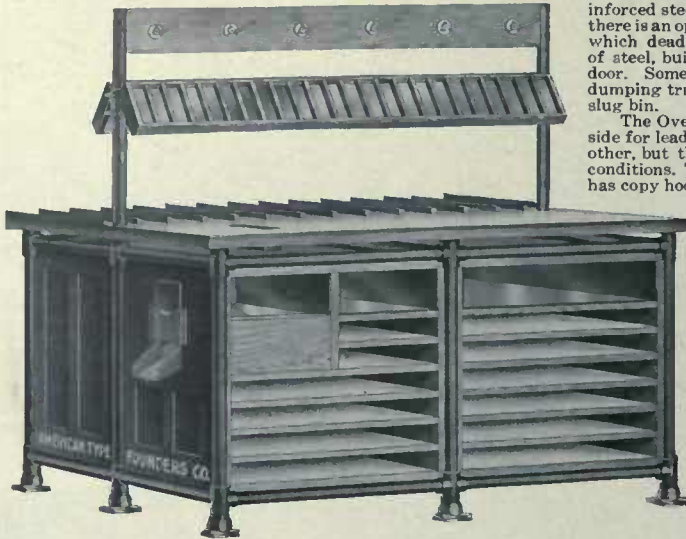

American Combination Dumping and Correcting Table No. 450

Description of American Combination Dumping and Correcting Table No. 450

Length, 72 inches; depth, 64 inches; height to top of table, 38½ inches; height to copy hook bar, 68 inches. Linolite Lamps extra. Prices for this table and for other sizes and styles on application.

American Iron and Steel Dumping Banks

These Banks are practically indestructible. They are built any desired length, and the bank proper, take slug rack and Underneath Arrangement can be varied to meet special conditions in the composing room.

The frame is of one and one-quarter inch pipe, the top is made of sheet brass, with brasa dividing strips, the take slug rack and copy hook bar are made of steel. The ends are of sheet steel.

Particular attention is invited to the thorough support (consisting of five pairs of legs) provided for this bank. The cost would be considerably decreased by lessening this support, but when fully loaded these banks carry tons of weight, and in tables less well supported the bank itself and the storage shelves will sag and get out of line and gradually rack themselves to pieces. The manufacturers would very willingly reduce the cost of manufacture if it could be done without ultimate injury to the buyer's best interests.

These banks are also made to order, with removable letter boards, or galley racks, or blank steel cases for storing cuts, or page storage galleys, underneath the bank. In short, the Underneath Arrangements and the longitudinal divisions of the bank itself should be made to conform to the special conditions of each composing room. Linolite Lamps (as described on page 1300) may be placed on brackets and suspended over the bank. If the special conditions of a printing plant are detailed to the designers of the Efficiency Department of this Company, they will submit drawings showing such rearrangements of the bank here illustrated as may best meet the requirements of the buyer.

The Underneath Arrangement of the table illustrated here has three long steel-lined receptacles for holding dead galleys, three steel bins for holding quoins and sidesticks, and twenty shelves for storing matter, all made of reinforced steel.

Dimensions of American Dumping Bank No. 430

Length, 12 feet; depth, 22 inches; height to lower edge of bank, 42 inches; height to lower edge of take slug rack, 48 inches; height to copy hook bars, 67 inches; shelves, 26x21¼ inches. Linolite Lamps extra, if required. Prices for this bank and for other sizes and styles on application.

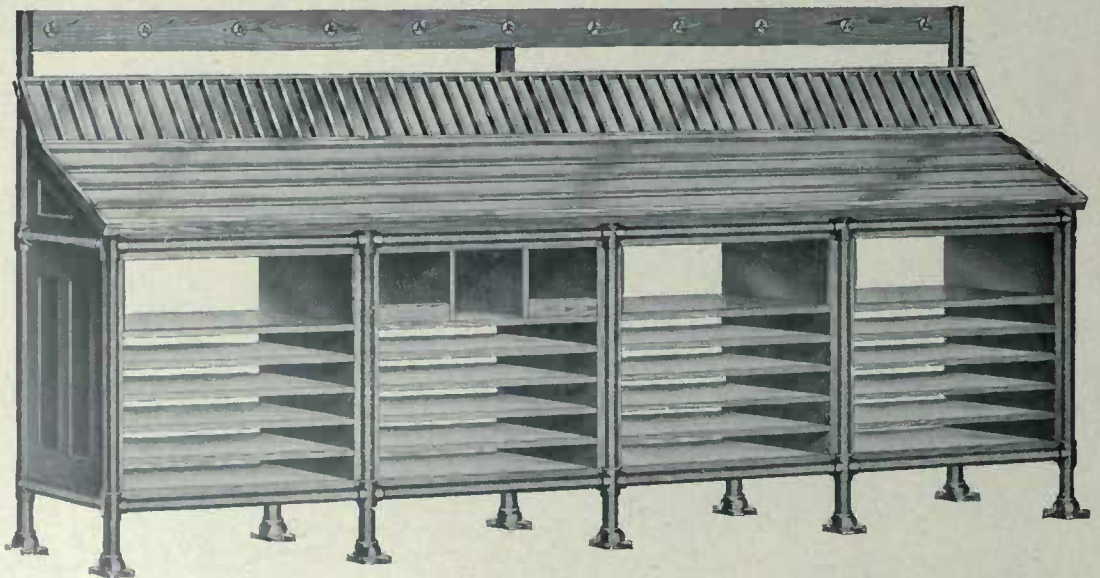

Hamilton Steel Make-up and Storage Table No. 801

These tables are very practical for making-up the more intricate pages, such as Sunday edition matter. The make-up may have all the required matter under the table, including advertisements. These tables can be made any length and with Underneath Arrangements to suit special conditions.

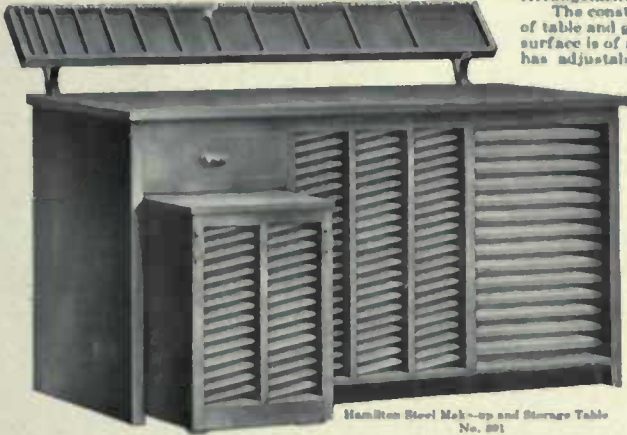

Hamilton Steel Make-up and Storage Table No. 801

The construction is not only very strong, but is attractive. Frames of table and galley truck are of heavy steel, rigid and stable. The top surface is of steel. The bank is nine inches by seventy-two inches, and has adjustable division for leads, slugs, rules, etc., and is made of steel, brass-lined. The ends, back and drawer are of sheet steel. The galley shelves and the stationary storage shelves are of steel, properly reinforced. Color, olive green.

The Underneath Arrangement of the table here illustrated has (left to right) a drawer; a movable Galley Truck by means of which live or dead matter is conveyed quickly and easily in a wholesale manner from or to any department of a composing room; three tiers of double-column galley shelves, each holding eighteen galleys, fifty-four in all; and fifteen storage shelves. Linolite Lamps (described on page 1300) may be added on brackets overhanging the bank, if desired.

Dimensions of Hamilton Make-up and Storage Table No. 801

Length, 72 inches; depth, 26 1/4 inches over all; height to iron top, 28 1/2 inches; height to top of bank, 40 inches; galley shelves accommodate double-column galleys; storage shelves, 21 inches wide and 24 inches deep; drawer, 5 1/4 x 19 1/2 x 22 1/4 inches over all; overhead bank, 9 inches by 72 inches. Linolite Lamps extra. Prices of this and other sizes and styles on application.

Hamilton Steel Linotype Correcting Table No. 802

Flat tables are generally preferred for correcting linotype matter. No one style of Underneath Arrangement can meet all conditions, but for many plants this table will be found practical and effective. Another style is illustrated on page 1291.

The top is 72x26 1/4 inches, made of heavy levelled steel, with an opening through which dead slugs are conveyed through a chute into a self-dumping metal truck.

The take slug rack, held on brackets at rear of table, is made of steel, and is (as shown in the illustration) divided for single and double column measures, but may be divided to suit any special requirements.

The Underneath Arrangement includes (left to right) 3 steel drawers, each 22x22 1/2 x 3 1/2 inches; 3 tiers of steel shelves for holding 54 double column galleys; a recess to accommodate a Hamilton Self-Dumping Metal Truck (described fully on page 1299); and 13 reinforced steel shelves for holding loaded galleys.

The construction is strong, durable and attractive. The ends and all supports are of double steel or tubular construction; the top and the storage shelves are of reinforced steel; the slug rack, back, drawers and galley shelves are of pressed steel. Color, olive green.

This table may be purchased with or without the Hamilton Self-Dumping Metal Truck.

Dimensions of American Linotype Correcting Table No. 802

Length, 72 inches; depth, 26 1/4 inches; height to working top, 28 1/2 inches; height over all, 49 inches; size of take slug rack, 9x72 inches; size of galley storage shelves, 21x24 inches; size of drawers, 22x22 1/2 x 3 1/2 inches. Prices for this table and for Hamilton Self-Dumping Metal Truck on application.

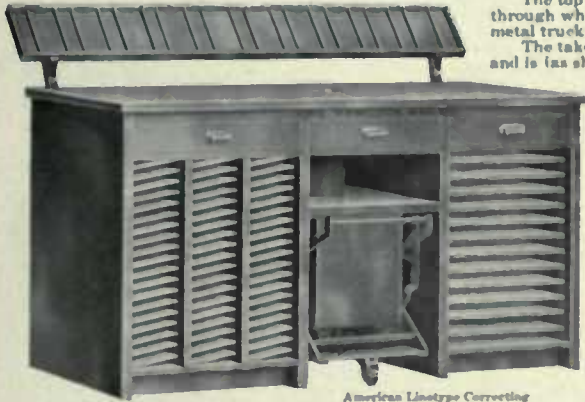

American Linotype Correcting Table No. 802

American All-Iron Make-up or Transfer Trucks

American Three-Leg Make-up or Transfer Truck

Two styles are offered, each style at same price. The strength, rigidity and stability of these trucks are unexcelled. They are practically indestructible. The swivel ball-bearing castors run easily and are easily guided. The Three-Leg Make-up or Transfer Trucks are more easily guided than any four-leg trucks. All trucks, unless otherwise ordered, are made 28 1/2 inches high.

In ordering it is necessary to state whether three- or four-leg trucks are required.

American Four-Leg Make-up or Transfer Truck

Dimensions and List Prices of American Three-Leg and Four-Leg Make-up or Transfer Trucks

Any 6-column size (standard size, 20 1/4 x 25 1/4 inches)	\$40 00	Any 8-column size (standard size, 25 1/4 x 20 1/4 inches)	\$44 00
Any 7-column size (standard size, 23 1/2 x 25 1/4 inches)	44 00	Any 9-column size (standard size, 27 1/2 x 22 1/2 inches)	\$2 00

Other sizes made at proportionate prices

Hamilton Steel and Iron Imposing Table No. 726

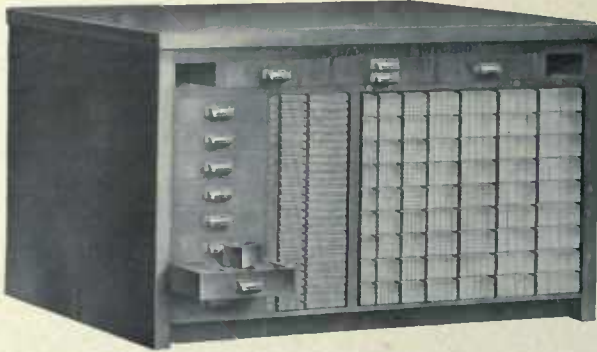

Hamilton Imposing Table No. 726 (see also view below)

consisting of 1260 pieces assorted in widths as follows: Twenty-four each of 8- and 10-line, all widths cut to lengths of 12, 18, 24, 30, 36, 42, 48, 54 and 60 picas; and a font of labor-saving reglet consisting of 2072 pieces, half six and half twelve point, cut to lengths of 12, 13, 14, 15, 16, 17, 18, 19, 20, 21, 22, 23, 24, 25, 26, 27, 30, 33, 36, 39, 42, 45, 48, 51, 54, 57 and 60 picas. *Price on application.*

General Merits of the Hamilton Imposing Table No. 726.

The steel and iron construction is not only stylish, but is easily kept clean and bright looking, and it also keeps the contents of the table clean. In printing offices the product is not acceptable if not clean; and it is a marvel how work is delivered in a clean condition, notwithstanding the unclean condition of some printing plants. Where the equipments and premises are not kept clean there is an inevitable increase of expense in getting the work delivered in a clean condition. The general movement toward profit-making efficiency will bring about a greater degree of cleanliness in all departments of the printing plant, and steel and iron constructions such as this Hamilton Imposing Table are aids to such increased cleanly efficiency.

Of course, all the steel and iron imposing tables have iron surfaces. Iron tops are ever so much better, smoother and more level, and will outlast marble twenty to one.

In commercial plants a supply of labor-saving wood furniture and labor-saving reglet under the table is especially economical. The particularly labor-saving feature of the sort drawers shown in the upper illustration is found in the removable steel sort boxes, one for each character, each of which may be lifted out and easily filled or emptied.

The Underneath Arrangement of this table, as here shown in two illustrations, is remarkably comprehensive, convenient and labor-saving for commercial printing plants. The construction is very strong and durable, as well as attractive. The frame and chase racks are of heavy steel; the top of heavy iron; drawers of pressed steel; the removable letter boards, galley shelves and blank cases are of steel, reinforced where required to sustain heavy weights. Color, olive green.

Dimensions and Contents of Hamilton Imposing Table No. 726

Length, 63 inches; depth, 39 inches; height, 38½ inches. Fifteen removable letter boards, each 21¾ inches deep and 27½ inches long; two chase racks, one holding six chases, 10¼x14¼ inches over all or smaller, the other holding six chases 14¼x16½ inches over all or smaller; twenty blank cases for cuts, etc., each 21¾x16½ inches over all; eight drawers for sundries (immediately under the top), four on each side, four being 3¼ inches deep and four 1¾ inches deep; eight sort drawers, each 17¾ inches long, 12¾ inches wide, and 3¾ inches deep, all fitted with removable pressed steel sort boxes (as shown in illustration); a font of labor-saving wood furniture, including 2- and 3-line; twenty each of 4-, 5-, and 6-line; sixteen

Hamilton Imposing Table No. 726 (another view)

Steel and Iron Imposing and Storage Table No. 725

Imposing and Storage Table No. 725 (see also view below)

This very serviceable and capacious table is shown in two illustrations. The construction is strong, durable and attractive. The frame is made of heavy steel, the top is of heavy iron, and the drawers, galley shelves, blank cases and removable letter boards are of steel, reinforced where required to sustain heavy weights. Color, olive green.

Dimensions and Contents of Imposing and Storage Table No. 725

Length, 75 inches; depth, 51 inches; height, 38½ inches. There are forty-five letter boards, each 22½ inches wide and 20½ inches deep over all, giving a storage area of 350 square feet; twenty blank cases for cuts, etc., each 22½ inches wide and 21½ inches deep; six large drawers (three on each side); and shelves for ninety-six double-column full-length galleys. *Price on application.*

There can be no question that for much matter, whether dead or alive, the most convenient place for storing it is under an imposing table. If the matter so stored is alive, it is just where it can be quickly and easily lifted to the surface for locking up. If the matter so stored is dead, it is lifted (after unlocking) from the surface to the shelves quickly and easily.

In breaking up forms on the imposing surface, any cuts or electrotypes therein are quickly and easily transferred to the blank steel cases.

When paged matter is made up on galleys, and tied up, two or more pages on a galley, the most convenient place to store them, ready for locking-up, is under the imposing table.

The six drawers afford the means of separating the various materials used by the stoneman, and enable him to have adequate supplies on each side of the table.

The four recesses, one at each corner, are suitable for holding mallets, planers, quoin keys, straight edges, and other appliances in constant use on imposing tables.

The use of steel letter boards makes it possible to put more of them in a given space than is possible when wood is used.

Imposing and Storage Table No. 725 (another view)

Mills Extra Strong Iron and Steel Imposing Tables

These are designed for use in the larger book and periodical plants, and are exceptionally strong and durable. There are two useful minor but characteristic features peculiar to these tables; at one end there are three bins for holding mallets, planers, benzine can, etc., and at the other end there is a receptacle (full depth of the table) for holding quoin and quoin keys.

Mills Extra Strong Imposing Table No. 718

48 inches; height, 38½ inches. Price for this table and for tables of other lengths on application. As delivered the design of this table will differ somewhat from illustration.

Steel and Iron Imposing Table No. 717

In many plants the Underneath Arrangement of Imposing tables is best utilized for storing live or dead matter on removable letter shelves. This table has the maximum storage capacity possible in its area.

There are four tiers of heavy steel letter boards, two on each side, and each has 15 shelves, or 60 removable letter boards in all, affording a storage area of 230 square feet. There are also four capacious drawers, two on each side. The recesses at sides of the drawers are useful for holding mallets, planers, quoin keys, etc.

The construction is strong, durable and attractive. The frame is made of heavy steel, the top is of heavy iron, the drawers of sheet steel, and the removable letter shelves are of reinforced steel. Color, olive green.

Dimensions of Hamilton Imposing Table No. 717

Length, 63 inches; depth, 51 inches; height, 38½ inches. Price on application.

Hamilton Imposing Table No. 717

Steel and Iron Imposing Tables With Storage Trucks

The special feature of this style of table is that the Underneath Arrangement is movable, consisting of four trucks, two holding removable letter boards and two holding galley cabinets. By means of these trucks live or dead matter can be conveyed to and from the imposing table quickly and easily.

The lower illustration is of the imposing table without the trucks. The legs and frame are of heavy steel, the top of heavy iron, and drawers of pressed steel. Color, olive green.

The trucks are of reinforced steel throughout, supported by strong angle iron platforms on four strong castors. No. 1 Storage Truck has twelve removable letter boards. No. 2 Storage Truck has forty-five galley shelves. There are four trucks, two of each style, and each is provided with two strong hand holds, by which it is easily directed. The arrangement of these storage trucks can be varied to suit special conditions. Color, olive green.

Imposing Table with Four Storage Trucks No. 727

Dimensions of Imposing Table with Four Storage Trucks No. 727

Length, 60 inches; depth, 48 inches; height, 38½ inches; removable letter shelves in Truck No. 1, 24½ inches wide and 23 inches deep over all; galley shelves in Truck No. 2, take double-column full-length galleys; dimensions of Trucks, 27½ inches wide, 24½ inches deep, and 27¼ inches high, over all. Price for this table and for other sizes and styles on application.

Steel and Iron Imposing Tables Without Storage Trucks

These tables (as illustrated here) meet conditions which only require the means of imposing forms. Storage Trucks may be added at any time, if required, or special form racks or other fixtures may be added as conditions develop or change.

The construction is strong, durable and attractive. The legs and frame are made of heavy steel; the top is of heavy iron; the drawers are of pressed steel. Color, olive green.

Dimensions of Steel and Iron Imposing Tables Nos. 730 to 736 inclusive

No. 730, 24x36 inches over all; height, 38½ inches; capacity, two 6-column pages.
 No. 731, 26x44 inches over all; height, 38½ inches; capacity, two 7-column pages.
 No. 732, 28x50 inches over all; height, 38½ inches; capacity, two 8-column pages.
 No. 733, 26x76 inches over all; height, 38½ inches; capacity, four 7-column pages.

No. 734, 28x80 inches over all; height, 38½ inches; capacity, four 8-column pages.
 No. 735, 36x80 inches over all; height, 38½ inches; capacity, four 6-column quarto pages.
 No. 736, 48x80 inches over all (as illustrated); height, 38½ inches; capacity, four 7-column quarto pages.
 No. 737, 48x72 inches over all; height, 38½ inches.
 No. 738, 40x80 inches over all; height, 38½ inches.

Showing Imposing Table without Trucks No. 736

Hamilton Steel and Iron Imposing Tables No. 700

These are made any size and with Underneath Arrangements to suit special conditions. The construction is the strongest and most durable used in composing room equipments, practically indestructible, withstanding the hardest usage and always maintaining a good appearance.

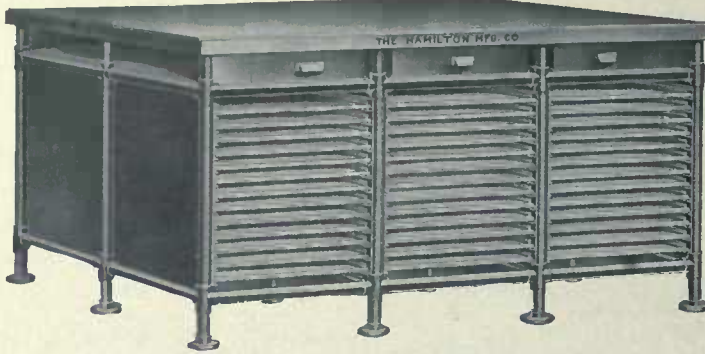

Hamilton Steel Imposing Table No. 700

Dimensions of Hamilton Steel Imposing Table No. 700

Length, 75 inches; depth, 51 inches; height, 38½ inches; letter shelves, 21½ inches wide and 23 inches deep. Prices for this and other sizes and styles on application.

Hamilton Steel Galley Cabinets

(For other Galley Cabinets see page 1297).

These are made any length and will be divided for any widths of galleys.

The galley cabinet illustrated here is 72x25¼ inches, and holds 136 full-length double column galleys, and has three steel drawers, each 23½x16x3½ inches.

The construction is strong, durable and attractive. The frame and top are made of reinforced steel, the drawers and back are made of pressed steel. Color, olive green.

The height is 38½ inches, which is convenient for using the top for correcting, etc.; or the top may be used for storage purposes.

Dimensions of Steel Galley Cabinet No. 655

Length, 72 inches; depth, 25¼ inches; height, 38 inches; size of drawers, 23½x16x3½ inches. Price for this and for other sizes and styles on application.

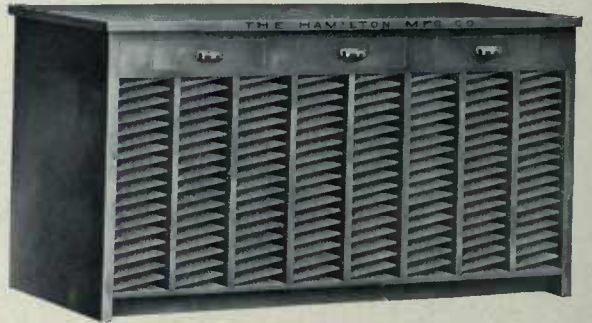

Steel Galley Cabinet No. 655

Hamilton Steel Page Storage Galley Cabinets

This cabinet holds 62 galleys, each 8½x11¼ inches inside. Other sizes of this useful cabinet are made to order.

When the cheapness and durability of pressed steel galleys are taken into consideration, together with the economy and convenience of carrying both live and dead matter on galleys rather than sliding the matter from and to movable letter boards (especially in the case of the smaller forms or pages) it will be found advisable to carry all such forms and pages on galleys, even if the full galleys are stored on the removable letter boards. Where there is a constant use of standard sizes of forms and pages, galleys can be made to fit such standard sizes, and cabinets (such as this one illustrated here) with runs instead of shelves to accommodate the galleys can be furnished, and will prove safe, space-saving, cleanly and convenient.

The construction of the Page Storage Galley Cabinet here illustrated is strong, durable and attractive. The frame and runs are of heavy steel, the sides and back of pressed steel. The galleys are also of pressed steel, and bottoms of standard galley thickness. Color, olive green.

Dimensions and Contents of Page

Storage Galley Cabinet No. 660*

Capacity, 62 galleys, each 8½x11¼ inches inside. Height, 43 inches; width, 20¾ inches; depth, 13¼ inches. Price for this cabinet and for other sizes on application.

Steel Letter Board Cabinets

These cabinets are unexcelled for convenience and utility. They occupy little space and can be placed in the most advantageous positions in commercial plants.

Steel Letter Board Cabinet No. 576

The cabinet here illustrated has 22 steel letter boards, each 12x15 inches inside. The sides of the cabinet and the runs extend two inches beyond the letter boards, so that the latter may be pulled out to expose their entire contents without detaching them from the supporting runs. The construction is strong, durable and attractive. The frame and runs are made of heavy steel, the letter boards of reinforced steel, and the sides and back of pressed steel. Color, olive green.

Dimensions and Contents of Steel Letter Board Cabinet No. 576*

Capacity, 22 letter shelves, each 12x15 inches inside. Height, 43 inches; width, 19 inches; depth, 15½ inches. Price on application.

*As made the sides will be without the panel effect shown in the illustration.

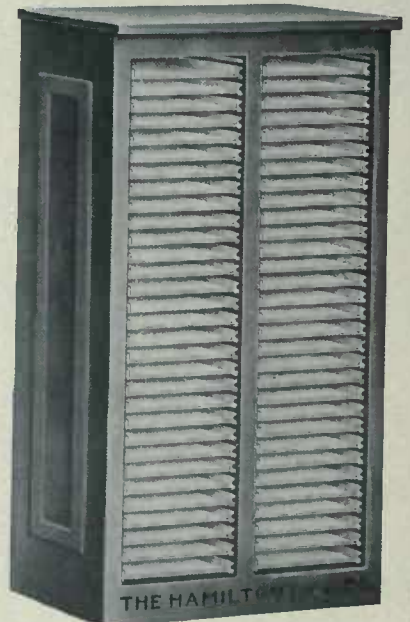

Page Storage Galley Cabinet No. 660

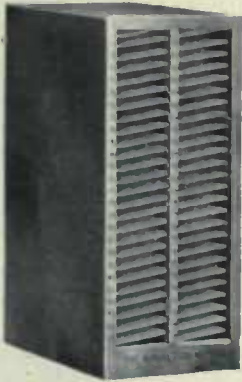

Flat-Top Galley Cabinet No. 650
to hold 50 galleys

Steel Flat Top Galley Cabinets

(For other Galley Cabinets see page 1296)

These useful cabinets very forcibly illustrate the space-saving advantages of steel construction. The two-tier cabinet illustrated here accommodates 50 double-column galleys in the same (a little less, in fact) space occupied by a cabinet of wooden construction holding 40 galleys. This is a capacity increase of twenty-five per cent. The increase in durability is much greater. These steel cabinets are indestructible in regular use.

Storage galleys are now so low-priced that in many plants it is found to be more economical and more convenient to store all standing matter on galleys in galley cabinets rather than on letter boards. The construction is strong, durable and attractive. The frame, top and supports are made of reinforced steel; the back and the shelves are made of pressed steel. Color, olive green.

Capacity and Dimensions of Steel Flat Top Galley Cabinets

No. 650, holds 50 double-column galleys, in two tiers. Height, 43 inches; width, 38 $\frac{1}{2}$ inches; depth, 24 $\frac{1}{4}$ inches.

No. 651, holds 100 double-column galleys, in four tiers. Height, 43 inches; width, 26 inches; depth, 24 $\frac{1}{4}$ inches.

No. 652, holds 150 double-column galleys, in six tiers. Height, 43 inches; width, 51 $\frac{1}{2}$ inches; depth, 24 $\frac{1}{4}$ inches.

Prices on application for above and other sizes.

Numbers on upright opposite each shelf are extra.

Galley Tops will be furnished when specially ordered, and are extra.

Other sizes and styles of Galley Cabinets will be found in our Catalogue of Steel and Iron Equipments.

Steel Galley Storage or Mail List Cabinets No. 658

These are made in a variety of sizes. The top is of reinforced steel, capable of sustaining great weight, the runs are of strong angle iron, the ends and back of sheet steel. Color, olive green.

These cabinets afford the most compact and safe method of storing mail lists or other matter. Metal galleys are now furnished

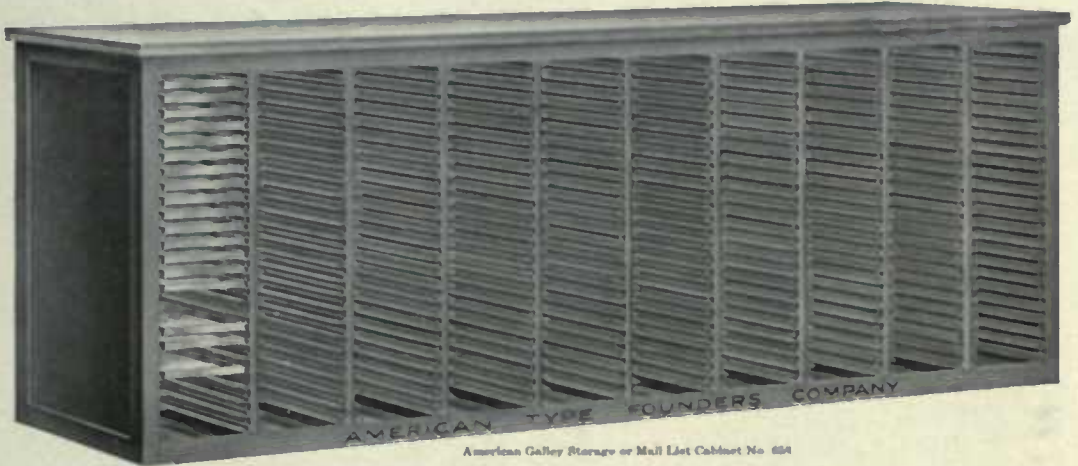

American Galley Storage or Mail List Cabinet No. 658

at such moderate prices that the most economical way of storing live or dead matter is to keep it on galleys rather than letter boards, unless the forms are large.

The regular height of these cabinets is 38 inches, the correct height for a working table, and the steel tops of these cabinets may be used for correcting or any other purpose for which a table is convenient. American Galley Storage and Mail List Cabinets can be furnished any height desired or to suit any width or length of galley.

The illustration is intended to show the construction and represent the large variety of such cabinets which can be supplied. The galleys are usually held flat with the matter secured in them, but the racks can be made to hold galleys at an angle suitable for storing unsecured matter.

Dimensions of American Galley Storage or Mail List Cabinet No. 658

Capacity, 250 double column galleys. Length, 9 feet 6 inches; depth, 26 inches; height, 38 inches. Price of cabinet as illustrated and for other sizes on application.

Wrought Iron Case Stands

These are made of wrought iron pipe, threaded together rigidly at all joints; the runs are made of angle iron; the galley rests are of steel. Very durable and well-appearing. No better case stands are made.

The prices listed below apply to stands holding full-size, quarter or Rooker size cases.

List Prices and Capacities of Wrought Iron Case Stands

In ordering it is necessary to state the size of cases the stands are required to hold.

No. 901. Single Stand, without runs	\$ 9 00
No. 902. Single, with runs for 8 full cases (see illustration)	12 25
No. 903. Single, with runs for 8 full cases and galley rest	13 25
No. 904. Double Stand, without runs	14 20
No. 905. Double, with runs for 8 full cases	17 50
No. 906. Double, with runs for 8 full cases and galley rest	18 50
No. 907. Double, with runs for 8 full cases, galley rest and 16 galley racks	27 50
No. 908. Double, with runs for 8 full and 8 two-third cases	20 50
No. 909. Double, with runs for 16 full cases and galley rest	21 70
No. 910. Double, with runs for 8 full and 8 two-third cases, galley rest and 16 galley racks	30 00
Extra runs, attached, per pair	10

Wrought Iron Case Racks

These are made of wrought iron pipe, threaded together rigidly at all joints; the runs are made of angle iron.

No. 911. Rack to hold 12 cases	\$14 00
No. 912. Rack to hold 16 cases	17 00
No. 913. Rack to hold 20 cases	18 00
No. 914. Rack to hold 24 cases	19 00
No. 915. Rack to hold 30 cases	21 00
No. 916. Double Rack to hold 30 cases	34 25

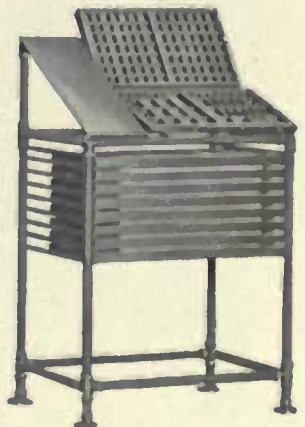

Wrought Iron Case Stand No. 907
to hold 8 full cases

Drying Rack and Stock Table No. 917

A very useful piece of pressroom equipment in commercial printing plants. The top serves for piling paper ready for the presses or for handling printed matter when ready for delivery. Underneath there are twenty-four large, strong steel drawers, each 30x30 inches and 1½ inches deep inside, with pulls on both sides, arranged to give ample circulation of air between them. These drawers may be pulled out of the rack on either side.

Drying Rack and Stock Table No. 917

Tables of other sizes are made to order, with or without drying racks. The Underneath Arrangement can be varied to suit all requirements. Bins or shelves can be substituted for drying racks.

The construction is strong, durable and attractive. The frame and central supports are made of heavy iron pipe rigidly threaded together at all joints; the top is of sheet steel, smooth, rigid and capable of sustaining great weight; the drawers are of wood, with steel fronts. Color, olive green.

The bottoms of the drawers have 1¼-inch openings at 1½-inch intervals, to permit extra circulation of air through all the drawers.

Contents and Dimensions of Drying Rack and Stock Table No. 917

Contains twenty-four drawers, each 30x30x1½ inches inside; length of table, 69 inches; depth, 32 inches; height, 40 inches. *Price on application.*

Hamilton Steel Form Rack No. 935

This Form Rack is a fine example of the printing office equipments of the future. In compactness, in the security with which it holds the forms, in the range of sizes of forms which it accommodates it leaves nothing to be desired. Added to this efficiency is practical indestructibility in its proper use. It is capable of sustaining much more than the maximum weight that can be put into it.

Another great feature is the ease with which it may be kept clean. Nothing is concealed. There are no hiding places for dirt.

The frame and racks are of heavy steel in tubular construction, rigid, strong, durable and attractive in appearance. Color, olive green.

Dimensions and Capacity of Hamilton Steel Form Rack No. 935

Holds 72 chases (24 in each rack); width, 54 inches; height, 6 feet 9 inches; depth, over all, 23 inches. *Prices for this Form Rack and for other sizes on application.*

Steel Bindery Work Tables

The accompanying illustration is to call attention to the fact that all sorts of printing plant equipment can be supplied by us in steel and iron, fire-proof and indestructible, and maintaining good appearance long after wooden equipments have gone into the furnace.

The top of the Steel Bindery Work Table here illustrated is of level reinforced steel; the frame of 1¼-in. iron pipe, strongly braced with the same material, all joints being threaded together, making a perfectly rigid and stable construction. They are also made with steel frames instead of pipe frames. The color is olive green.

Bindery equipments of this style are made to order to any specifications. The standard height of bindery work tables is 32 inches, but other heights can be furnished if preferred.

Dimensions of Steel Bindery Work Tables

No. 775, pipe frame; length, 6 feet; depth, 3 feet; height, 32 inches; approximate weight, 175 pounds.

No. 776, steel frame; dimensions same as those of preceding item; approximate weight, 125 pounds.

No. 777, pipe frame (as per illustration); length, 9 feet 6 inches; depth, 3 feet; height, 32 inches; approximate weight, 225 pounds.

No. 778, steel frame; dimensions same as those of preceding item; approximate weight, 175 pounds.

No. 779, pipe frame; length, 12 feet; depth, 3 feet 6 inches; height, 32 inches; approximate weight, 275 pounds.

No. 780, steel frame; dimensions same as those of preceding item; approximate weight, 220 pounds.

Prices for above tables and tables of other sizes on application.

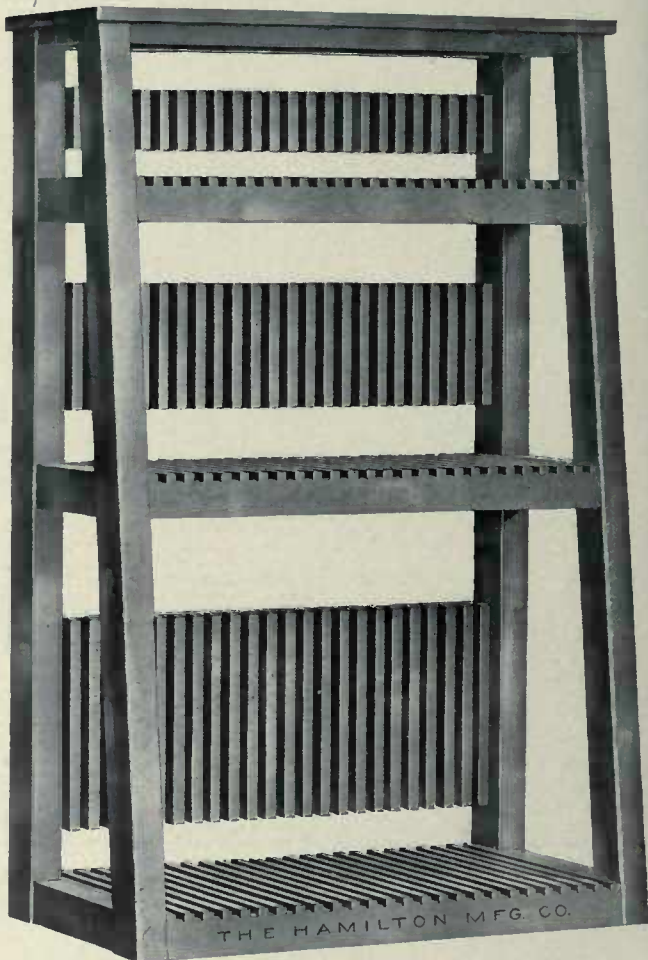

Hamilton Steel Form Rack No. 935

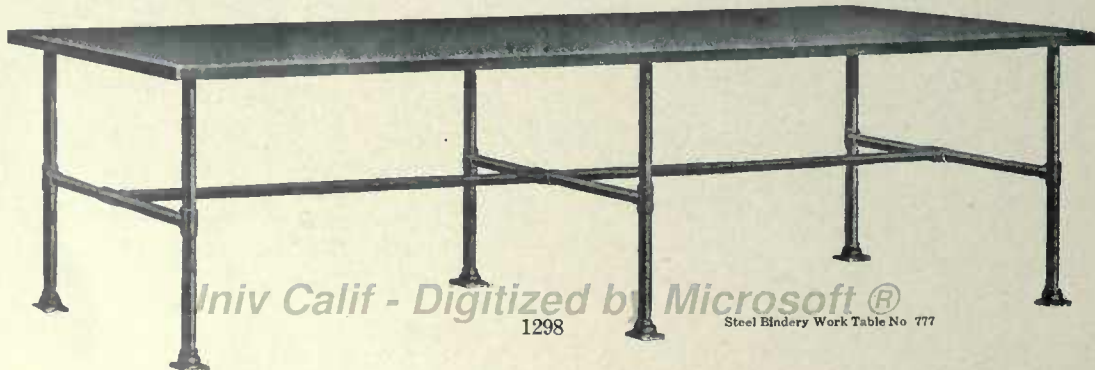

Steel Self-Dumping Metal Trucks

These two trucks were designed by men practical in handling material in newspaper composing rooms, with a view to economising in time. The Hamilton is specially adapted for use under correcting and breaking-up tables, having chutes leading into the trucks.

The American is better adapted for use with tables in which the dead slug bins are part of the tables. The construction of the American is such that it can be dumped clean with the least possible effort.

The economical feature is facility for self-dumping; any other style of trucks increases labor cost. The construction of both trucks is substantial and both are designed for maximum durability under rough usage.

American Self-Dumping Metal Truck has frame and box in one strong steel construction. The box is balanced on 8-inch wheels with oval-shaped tires and a swivel roller-bearing caster at the handle end. The other end is a strong door, held by two strong locking-levers. When receiving metal, these locking-levers are held securely by a pin in the side brackets which engages in a notch in each locking-lever. To empty the box, the levers are lifted about one inch by their handle-bar, and when the truck is so tilted the door is opened by the weight of the contents.

Hamilton Self-Dumping Metal Truck No. 850

When tilted the box is at a sharp angle, and all the slugs run out freely. The truck handle-bar is high enough to enable the operator to direct the truck without stooping.

Hamilton Self-Dumping Metal Truck has a frame of semi-steel, on castors with broad tires, controlled by a handle-bar, and easily directed. The box is made of heavily-riveted pressed steel, hung on a substantial shaft. The box is dumped very easily by disengaging the hand lever. When empty the box automatically recovers its upright position. Color, olive green.

Dimensions of Steel Self-Dumping Trucks

Hamilton Self-Dumping Truck No. 850; length, 24 $\frac{1}{2}$ inches; width, 18 $\frac{3}{4}$ inches; height, 22 $\frac{1}{2}$ inches; all over all. Price on application.

American Self-Dumping Truck No. 851; length of box, 22 inches; width of box, 16 inches; height of box, 12 inches; height to upper handle-bar, 32 inches. Price on application.

American Self-Dumping Metal Truck No. 851

American Matrix Tissue Holder

The object of this recent invention is to make it easy to paste up stereotype slugs quickly and easily and in better shape than can be done by the old method. This is the invention of a practical stereotyper, and it has proved very practical and popular wherever used.

This apparatus enables one operator to lay the tissue sheets smoothly and rapidly on the pasted matrix paper. The supply of tissue paper is held on the movable shelf A, under a rubber cover, which keeps it flat and clean. This shelf runs freely between eight grooved wheels at F. The matrix paper is kept on movable shelf D (see cut below). The matrix paper is pasted when on the marble top B; the operator draws the shelf B toward him as he stands at G, and releases one tissue, which he secures with his fingers on the rear edge of the pasted matrix paper. He then lifts the matrix roller from the brackets GG and rolls tissue in the usual manner. As the matrix roller is pushed over the paper it draws the tissue down from the shelf A, and at the same time pushes the shelf A back. The tissue lies flat and unwrinkled, and is always squared with the other sheets of the slug.

The matrix paste is kept on movable shelf E. A paste-holder is provided, but no brush. The apparatus is on castors, so that it can be used in an advantageous position and returned to any little used place in the stereo department. The shelf A is in an iron frame, the top is marble, the frame of wood. The hand matrix roller is extra.

This apparatus is also furnished without the stand, with bracket for attaching to a beating table.

American Matrix Tissue Holder with Matrix Roller in Use

American Matrix Tissue Holder, Ready for Use

List Prices and Dimensions of American Matrix Tissue Holder

Length, when extended, 60 inches; length, when not extended, 42 inches; width, when extended, 62 inches; width, when not extended, 28 inches; height, to marble top, 36 inches. List price, with Paste Holder, but without Hand Matrix Roller and Brush	\$85 00
Price without Stand, including only Shelf A and a Bracket for attaching to beating table	55 00
Hand Matrix Roller, solid iron, 20-inch cylinder 16 columns)	9 00
Hand Matrix Roller, solid iron, 22-inch cylinder 17 columns)	10 00
Hand Matrix Roller, solid iron, 24-inch cylinder 18 columns)	11 00
Stereotype Paste Brush	3 00

Weights: Matrix Tissue Holder, complete, 176 pounds; without stand, 150 pounds. Hand Matrix Rollers, 20-inch, 54 pounds; 22 inch, 60 pounds; 24-inch, 66 pounds. Stereotype Paste Brush, 1 $\frac{1}{2}$ pounds.

National Ingot Casters

These Ingot Casters, three sizes of which are made, are easily attached to any metal furnace, without being connected to the furnace, merely hanging over the upper edge of the furnaces. In attaching them to metal furnaces the only expert work required is that of a plumber to make water connections, as the mould is water-cooled. Two men can easily remove the caster from the metal pot and replace it as easily.

The National Ingot Caster illustrated here is the size most in use. It casts thirty-two (32) linotype or sixty-four (64) monotype ingots of regular size each minute, the fluid metal being pumped into the moulds by means of the long lever, and the ingots discharged by pulling back the short lever, which opens and closes the moulds. This is very quick work—fully 83 1/3 per cent quicker than ingots can be produced by any other method.

In addition to the advantages of rapid output, there is the greater advantage of producing ingots that are uniformly clean and free from dross. The metal is always pumped from the bottom of the pot where it is found thoroughly mixed. Clean metal improves the quality of the work, and effects a number of important indirect savings.

Users of these National Ingot Casters report very favorable opinions on them: "We turn out the required number of ingots in one-fifth the time." "I find it a fuel-saver. I now cast once a week, instead of every day, and save five tons of coal per year." "We cast an average of 1,200 ingots, or two and a half tons of metal a day, and the saving is immense."

"Casting our ingots formerly required several hours of one man's time each day. We now produce the same number, of better quality, in twelve minutes."

Three sizes are made, as per particulars below. These casters are in use in over fifty plants.

As furnished, the National Ingot Casters produce linotype ingots 6 1/2 x 2 1/2 x 1/2 inches, weighing 3 pounds. This size has been adopted because it is better than the old size. It casts quicker. As shown in Fig. 1, the long, thin ingot is put into the metal pot without splash or danger of burning the hand. As shown in Fig. 2, the long, thin ingot stands better in the ingot holder, which is thus made to carry nearly twice as much metal as formerly. If specially ordered the ingot moulds are made to cast 6 1/2 x 2 1/2 x 1/2 inches (weight of ingot, 2 pounds), or any other thickness up to 3/8 inch, without extra charge. Other shapes are made to order at reasonable extra charges.

As furnished, the National Ingot Casters produce monotype ingots 2 x 2 1/2 x 1/2 inches, weighing 1 1/2 pounds, which is the size and weight recommended by the manufacturers of the monotype machines.

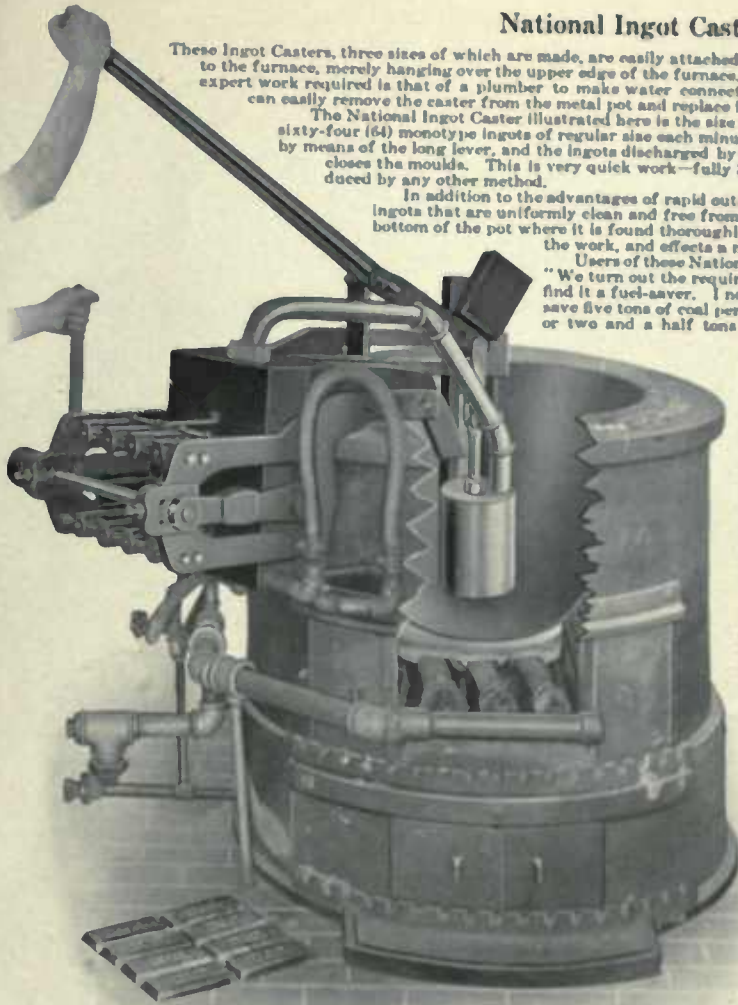

National Ingot Caster Attached to Metal Furnace

The National Ingot Caster may be operated with metal pots of one ton and greater capacity.

The Junior National Ingot Caster may be operated with metal pots of 500 pounds and greater capacity. An illustration of this apparatus will be sent on application.

The words "Mono" and "Lino" are inserted in the moulds without extra charge, if request is made when order for caster is placed.

A short name or initials of users will be put in the mould, for which an extra charge is made.

Prices and Particulars of National Ingot Casters

Junior National Ingot Caster, for plants using five or six machines	\$100 00
National Ingot Caster, the size most used, as illustrated	300 00
National Ingot Caster No. 4, for largest newspaper plants and plants in which a caster is used continuously, metal merchants, etc.	300 00
Extra for inserting initials or short name in linotype ingot mould	14 00
Extra for inserting initials or short name in monotype ingot mould	23 75

Shipping weights: Junior National, 200 pounds; National, 300 pounds; National No. 4, 450 pounds.

The Government Printing Office at Washington, D. C., is using four No. 4 National Ingot Casters.

National Ingot Casters are in use in the following well-known plants: *Globe*, Boston, Mass.; *Enterprise*, Brockton, Mass.; *Times*, Brockton, Mass.; *Daily Evening Item*, Lynn, Mass.; *Evening News*, Salem, Mass.; *Republicans*, Springfield, Mass.; *Phelps Publishing Co.*, Springfield, Mass.; *Journal*, Providence, R. I.; *Times*, Pawtucket, R. I.; *Free Press*, Burlington, Vt.; *Courier-Citizen*, Lowell, Mass.; *Globe* (2), Herman Feinberg and Wm. B. Dana Co., New York City; *Herald*, Syracuse, N. Y.; *American*, Baltimore, Md.; *North American*, Philadelphia, Pa.; *Star*, Toronto, Canada; *Telegram*, Toronto, Canada; *Canada Metal Company*, Spectator, Hamilton, Canada; *Times-Star*, Cincinnati, Ohio; *Post-Dispatch*, St. Louis, Mo.; *Bee*, Omaha, Neb.; *Star*, Kansas City, Mo.; *Herald*, Salt Lake City, Utah; *Star*, Los Angeles, Cal.; *Call*, San Francisco, Cal.; *Oregonian*, Portland, Ore.; *Spokesman-Review*, Spokane, Wash.

The *Times-Mirror Co.*, Los Angeles, Cal., writes: "The Ingot Caster which we purchased from you prior to October 1, was salvaged from the wreck of the *Times* building, and is now again in active use. It works satisfactorily, and is a labor-saving as well as a time-saving apparatus."

The Boston *Globe's* superintendent of stereotyping writes: "One metal is used in this entire plant. Your Ingot Caster has been used under my supervision for the past three months, and has given entire satisfaction. We cast an average of 1,200 ingots, or two-and-a-half tons of metal each day. The ingots are convenient in size and shape."

Fig. 1. Shows convenience of long linotype ingot, which is slid into pot without splashing

Fig. 2. Shows how well the long linotype ingot packs in ingot holder

Electrotyping Plants and Photo-Engraving Plants

The Department of Specialized Outfits of the American Type Founders Company is prepared to install plants complete in every detail for electrotyping and photo-engraving.

Although not manufacturers, our sales of such plants are made at the manufacturers' lowest prices.

No one manufacturer excels in all machines and appliances used in platemaking. The ideal and most effective plant is one made up of the best machines of each manufacturer. Plants sold by this Company are thus selected, and afford advantages not procurable from any one manufacturer.

The Department of Specialized Outfits, which furnishes estimates and installs platemaking plants, is in charge of those who are recognized authorities in all matters relating to platemaking, with a long and successful experience in installing platemaking plants.

□ □ □ □ □ □ □ ADDRESS □ □ □ □ □ □ □

DEPARTMENT OF SPECIALIZED OUTFITS
American Type Founders Co.

See in Bodoni and Bodoni Italic Uniform Rule Coat Cutters Coat Requirer

Z250
A57A5
1912

A57A
1912

