

**CATALOG No. 10-A**

*Effective and Revised November 1, 1946*

---

*One Line*

**SPECIMENS**

*and Revised*

**PRICE LIST**

*Featuring the Complete*

**BALTOTYPE LINE**



**BALTIMORE TYPE**

**15-17 SOUTH FREDERICK STREET**

**BALTIMORE 2, MARYLAND**

**PLAZA 6277-6278**

# THE BALTOTYPE LINE

---

**T**HE BALTOTYPE LINE consists of more than 125 different series of fine printers' type, together with a complete selection of quads, spaces, leads, slugs and metal furniture, also a wide assortment of piece borders, ornaments, strip rule and strip border.

In addition, we manufacture more than 170 of those useful little Handy Box Fonts that have endeared themselves to busy printers everywhere.

New type faces, new Handy Box Fonts and an ever increasing number of other items are being constantly added to the end that Baltotype may become more and more your "Dependable Source of Supply for All Composing Room Requirements".

## OUR PRODUCT

The fact that leading printers and typographers in the United States and Canada have been using Baltotype in increasing volume for many years tells more than anything that could be said here regarding the quality of our product and the helpfulness of our service.

You may rest assured that Baltotype will meet the requirements of the finest job in your plant and gratify the demands of your most exacting customers.

## OUR SERVICE

The development of a superior printers' type alone was not enough. A dependable, quick sorts supply was needed. Long ago we originated and perfected our now famous Sorts Service. This filled a long-felt want of the printer. It enables him to purchase just the necessary sorts to fill his depleted cases at economical per-pound rates. No longer is it necessary to buy a complete font when only a few characters are needed. A few check marks on our convenient Sorts Order Blank and—presto!—the needed characters are back in his shop.

Coincident with the growth of our Sorts Service we created the idea of packaging accents, fractions, ornaments, swash characters, and numerous other items in little utility fonts. Handy-Box Fonts we call them—and that's just what they are. You'll find many of them in your catalogue.

---

BE SURE IT'S BALTOTYPE

---

## PRICE CHANGES

Substantial increases in the metal market have made it necessary for us to make further increases in the selling prices of our products.

**Effective April 8th, 1947**

The Following Changes Will Be Made

Type, Ornaments, Piece Borders, Initials, Handy Boxes, Ezy-Rule Units, Leaders, Spaces and Quads, Display Type Service, Sorts, Metal Furniture in Fonts, 18-24-30-36 Point Solid Rule, Leads and Slugs in Labor Saving Fonts, Trade Marks, Special Designs and Matrices.

**Additional 15% Increase**

# PRICE LIST

*Featuring the Complete*

## BALTOTYPE LINE

*Effective and Revised  
November 1, 1946*



### CONTENTS

Foundry Faces . . . . .	27
Trade Marks and Special Designs . . . . .	29
Price List of Complete Line . . . . .	4

*One Line*

# SPECIMENS

*and Revised*

# PRICE LIST

*Featuring the Complete*

# BALTOTYPE LINE

*Effective and Revised  
November 1, 1946*



## CONTENTS

Foundry Faces . . . . .	27
Trade Marks and Special Designs . . . . .	29
Price List of Complete Line . . . . .	4

# INDEX

Series No.	Page No.	Series No.	Page No.																																																																																																																																																																																																																																																																																																																																																																																																																																																																																																			
102	Airport Gothic	6																																																																																																																																																																																																																																																																																																																																																																																																																																																																																																				
202	Airport Gothic Italic	7																																																																																																																																																																																																																																																																																																																																																																																																																																																																																																				
302	Airport Semi-Bold	7																																																																																																																																																																																																																																																																																																																																																																																																																																																																																																				
3021	Airport Semi-Bold Italic	7																																																																																																																																																																																																																																																																																																																																																																																																																																																																																																				
402	Airport Bold	7																																																																																																																																																																																																																																																																																																																																																																																																																																																																																																				
4021	Airport Bold Italic	7																																																																																																																																																																																																																																																																																																																																																																																																																																																																																																				
502	Airport Bold Condensed	8																																																																																																																																																																																																																																																																																																																																																																																																																																																																																																				
5021	Airport Bold Cond. Italic	8																																																																																																																																																																																																																																																																																																																																																																																																																																																																																																				
702	Airport Black	8																																																																																																																																																																																																																																																																																																																																																																																																																																																																																																				
802	Airport Black Cond. Title	9																																																																																																																																																																																																																																																																																																																																																																																																																																																																																																				
610	Airport Extra Bold Cond.	8																																																																																																																																																																																																																																																																																																																																																																																																																																																																																																				
808	Airport Medium Cond.	8																																																																																																																																																																																																																																																																																																																																																																																																																																																																																																				
299	Airport Relief	9																																																																																																																																																																																																																																																																																																																																																																																																																																																																																																				
602	Airport Tourist	9																																																																																																																																																																																																																																																																																																																																																																																																																																																																																																				
51	Alternate Gothic	10																																																																																																																																																																																																																																																																																																																																																																																																																																																																																																				
26	Antique, Modern	26																																																																																																																																																																																																																																																																																																																																																																																																																																																																																																				
<table border="0" style="width: 100%;"> <tr> <td style="width: 50%;">Bankers Gothic Medium</td> <td style="width: 50%; text-align: right;">28</td> </tr> <tr> <td>Baskerville</td> <td style="text-align: right;">25</td> </tr> <tr> <td>353 Baskerville Italic</td> <td style="text-align: right;">28</td> </tr> <tr> <td>21E Biny</td> <td style="text-align: right;">25</td> </tr> <tr> <td>21G Biny Italic</td> <td style="text-align: right;">25</td> </tr> <tr> <td>375 Bodoni</td> <td style="text-align: right;">13</td> </tr> <tr> <td>3751 Bodoni Italic</td> <td style="text-align: right;">13</td> </tr> <tr> <td>275 Bodoni Bold</td> <td style="text-align: right;">14</td> </tr> <tr> <td>2751 Bodoni Bold Italic</td> <td style="text-align: right;">14</td> </tr> <tr> <td>775 Bodoni Bold Condensed</td> <td style="text-align: right;">15</td> </tr> <tr> <td>675 Bodoni, Ultra</td> <td style="text-align: right;">14</td> </tr> <tr> <td>6751 Bodoni, Ultra Italic</td> <td style="text-align: right;">14</td> </tr> <tr> <td>194 Bodoni Shaded</td> <td style="text-align: right;">14</td> </tr> <tr> <td>98 Bookman</td> <td style="text-align: right;">22</td> </tr> <tr> <td>981 Bookman Italic</td> <td style="text-align: right;">22</td> </tr> <tr> <td>351 Britannic</td> <td style="text-align: right;">22</td> </tr> <tr> <td>307 Broadway Engraved</td> <td style="text-align: right;">24</td> </tr> <tr> <td colspan="2" style="padding-top: 10px;">137-37 Caslon</td> <td style="text-align: right;">19</td> </tr> <tr> <td>371 Caslon Italic</td> <td style="text-align: right;">19</td> </tr> <tr> <td>79 Caslon Bold</td> <td style="text-align: right;">19</td> </tr> <tr> <td>791 Caslon Bold Italic</td> <td style="text-align: right;">19</td> </tr> <tr> <td>337 Caslon, McKellar</td> <td style="text-align: right;">19</td> </tr> <tr> <td>3371 Caslon, McKellar Italic</td> <td style="text-align: right;">19</td> </tr> <tr> <td>118 Century Bold</td> <td style="text-align: right;">26</td> </tr> <tr> <td>20A Century Expanded</td> <td style="text-align: right;">26</td> </tr> <tr> <td>20C Century Expanded Italic</td> <td style="text-align: right;">26</td> </tr> <tr> <td>Century Old Style</td> <td style="text-align: right;">28</td> </tr> <tr> <td>Century Roman</td> <td style="text-align: right;">28</td> </tr> <tr> <td>164 Cheltenham Wide</td> <td style="text-align: right;">20</td> </tr> <tr> <td>1641 Cheltenham Wide Italic</td> <td style="text-align: right;">20</td> </tr> <tr> <td>86 Cheltenham Bold</td> <td style="text-align: right;">20</td> </tr> <tr> <td>861 Cheltenham Bold Italic</td> <td style="text-align: right;">20</td> </tr> <tr> <td>12 Cheltenham Bold Outline</td> <td style="text-align: right;">21</td> </tr> <tr> <td>88 Cheltenham Bold Cond.</td> <td style="text-align: right;">20</td> </tr> <tr> <td>141 Cheltenham Bold Extra Condensed</td> <td style="text-align: right;">21</td> </tr> <tr> <td>287 Cheltenham Bold Extended</td> <td style="text-align: right;">21</td> </tr> <tr> <td>95 Cloister Black</td> <td style="text-align: right;">23</td> </tr> <tr> <td>61E Cochon</td> <td style="text-align: right;">25</td> </tr> <tr> <td>61G Cochon Italic</td> <td style="text-align: right;">25</td> </tr> <tr> <td>48 Condensed Gothic</td> <td style="text-align: right;">10</td> </tr> <tr> <td>176 Condensed Gothic</td> <td style="text-align: right;">10</td> </tr> <tr> <td>49 Condensed Gothic</td> <td style="text-align: right;">10</td> </tr> <tr> <td>Light Copperplate Gothic</td> <td style="text-align: right;">28</td> </tr> <tr> <td>Heavy Copperplate Gothic</td> <td style="text-align: right;">28</td> </tr> <tr> <td>342 Copperplate Gothic</td> <td style="text-align: right;">10</td> </tr> <tr> <td>343 Copperplate Gothic Cond.</td> <td style="text-align: right;">11</td> </tr> <tr> <td>344 Copperplate Gothic Ext.</td> <td style="text-align: right;">11</td> </tr> <tr> <td>Corner Quads</td> <td style="text-align: right;">32</td> </tr> <tr> <td>237 Corvinus Bold</td> <td style="text-align: right;">15</td> </tr> <tr> <td>236 Corvinus Medium</td> <td style="text-align: right;">15</td> </tr> <tr> <td>25 Cushing</td> <td style="text-align: right;">25</td> </tr> <tr> <td colspan="2" style="padding-top: 10px;">Decorative Material</td> <td style="text-align: right;">36</td> </tr> <tr> <td>Display Type Service</td> <td style="text-align: right;">4</td> </tr> <tr> <td colspan="2" style="padding-top: 10px;">106 Elegante</td> <td style="text-align: right;">23</td> </tr> <tr> <td>223 Engravers Roman</td> <td style="text-align: right;">21</td> </tr> <tr> <td>Key-Rule Units</td> <td style="text-align: right;">35</td> </tr> <tr> <td colspan="2" style="padding-top: 10px;">Figure Fonts</td> <td style="text-align: right;">5-27</td> </tr> <tr> <td>373 Flash</td> <td style="text-align: right;">23</td> </tr> <tr> <td>Font Schemes - Centre Spread</td> <td></td> </tr> <tr> <td>305 Fournier</td> <td style="text-align: right;">24</td> </tr> <tr> <td>107 Franklin Gothic</td> <td style="text-align: right;">9</td> </tr> <tr> <td>140 Franklin Gothic Cond.</td> <td style="text-align: right;">10</td> </tr> <tr> <td colspan="2" style="padding-top: 10px;">313 Galia</td> <td style="text-align: right;">24</td> </tr> <tr> <td>248 Garamond</td> <td style="text-align: right;">18</td> </tr> <tr> <td>2481 Garamond Italic</td> <td style="text-align: right;">18</td> </tr> <tr> <td>548 Garamond Bold</td> <td style="text-align: right;">18</td> </tr> <tr> <td>5481 Garamond Bold Italic</td> <td style="text-align: right;">18</td> </tr> <tr> <td>Girdler Heavy</td> <td style="text-align: right;">29</td> </tr> <tr> <td>Goudy Bold</td> <td style="text-align: right;">29</td> </tr> <tr> <td>Goudy Old Style</td> <td style="text-align: right;">29</td> </tr> <tr> <td>38 Goudy Gumbel</td> <td style="text-align: right;">17</td> </tr> <tr> <td>381 Goudy Gumbel Italic</td> <td style="text-align: right;">17</td> </tr> <tr> <td>383 Goudy Hand Tooled</td> <td style="text-align: right;">17</td> </tr> <tr> <td colspan="4" style="padding-top: 10px;"> <table border="0" style="width: 100%;"> <tr> <td style="width: 50%;">3831 Goudy Hand Tooled Italic</td> <td style="width: 50%; text-align: right;">17</td> </tr> <tr> <td>380 Goudy Heavyface</td> <td style="text-align: right;">16</td> </tr> <tr> <td>291 Goudy Open</td> <td style="text-align: right;">17</td> </tr> <tr> <td>2911 Goudy Open Italic</td> <td style="text-align: right;">17</td> </tr> <tr> <td>327 Goudy Text</td> <td style="text-align: right;">23</td> </tr> <tr> <td>101 Graphic Light</td> <td style="text-align: right;">22</td> </tr> <tr> <td>104 Graphic Bold</td> <td style="text-align: right;">22</td> </tr> <tr> <td>326 Greco Bold</td> <td style="text-align: right;">21</td> </tr> <tr> <td>3261 Greco Bold Italic</td> <td style="text-align: right;">21</td> </tr> <tr> <td colspan="2" style="padding-top: 10px;">Handy Boxes</td> <td style="text-align: right;">36</td> </tr> <tr> <td>103 Homewood</td> <td style="text-align: right;">24</td> </tr> <tr> <td colspan="4" style="padding-top: 10px;">INITIALS</td> </tr> <tr> <td>Advertising</td> <td style="text-align: right;">36</td> <td></td> <td></td> </tr> <tr> <td>Caslon</td> <td style="text-align: right;">36</td> <td></td> <td></td> </tr> <tr> <td>Floral Monograms</td> <td style="text-align: right;">29</td> <td></td> <td></td> </tr> <tr> <td>Goudy</td> <td style="text-align: right;">36</td> <td></td> <td></td> </tr> <tr> <td>Lombardic</td> <td style="text-align: right;">24-36</td> <td></td> <td></td> </tr> <tr> <td>Shadow Monograms</td> <td style="text-align: right;">29</td> <td></td> <td></td> </tr> <tr> <td>Virk Monograms</td> <td style="text-align: right;">29</td> <td></td> <td></td> </tr> <tr> <td>Goudy Handtooled Italic Swash</td> <td style="text-align: right;">18</td> <td></td> <td></td> </tr> <tr> <td>243 Italian Old Style</td> <td style="text-align: right;">25</td> <td></td> <td></td> </tr> <tr> <td>2431 Italian Old Style Italic</td> <td style="text-align: right;">25</td> <td></td> <td></td> </tr> <tr> <td colspan="2" style="padding-top: 10px;">268 Kennerly Old Style</td> <td style="text-align: right;">16</td> </tr> <tr> <td>2681 Kennerly Old Style Italic</td> <td style="text-align: right;">16</td> </tr> <tr> <td>269 Kennerly Bold</td> <td style="text-align: right;">16</td> </tr> <tr> <td>2691 Kennerly Bold Italic</td> <td style="text-align: right;">16</td> </tr> <tr> <td colspan="4" style="padding-top: 10px;">Leaders</td> <td style="text-align: right;">31</td> </tr> <tr> <td colspan="4" style="padding-top: 10px;">Leads and Slugs</td> <td style="text-align: right;">31</td> </tr> <tr> <td>162 Light Litho Roman</td> <td style="text-align: right;">21</td> <td></td> <td></td> </tr> <tr> <td colspan="4" style="padding-top: 10px;">Metal Furniture</td> <td style="text-align: right;">34</td> </tr> <tr> <td colspan="4" style="padding-top: 10px;">Metal Rule, Full Face</td> <td style="text-align: right;">30</td> </tr> <tr> <td>8A Modern Roman</td> <td style="text-align: right;">26</td> <td></td> <td></td> </tr> <tr> <td>8C Modern Roman Italic</td> <td style="text-align: right;">26</td> <td></td> <td></td> </tr> <tr> <td>1A Modern Roman Cond.</td> <td style="text-align: right;">26</td> <td></td> <td></td> </tr> <tr> <td>1C Modern Roman Cond. Ital.</td> <td style="text-align: right;">26</td> <td></td> <td></td> </tr> <tr> <td>26 Modern Title</td> <td style="text-align: right;">24</td> <td></td> <td></td> </tr> <tr> <td>Music Border</td> <td style="text-align: right;">29</td> <td></td> <td></td> </tr> <tr> <td colspan="4" style="padding-top: 10px;">149 News Gothic</td> <td style="text-align: right;">10</td> </tr> <tr> <td colspan="4" style="padding-top: 10px;">204 News Gothic Condensed</td> <td style="text-align: right;">10</td> </tr> <tr> <td colspan="4" style="padding-top: 10px;">105 Nicholas Cochon Bold</td> <td style="text-align: right;">15</td> </tr> <tr> <td colspan="4" style="padding-top: 10px;">No-Ride-Up Column Rule</td> <td style="text-align: right;">32</td> </tr> <tr> <td colspan="4" style="padding-top: 10px;">95 Old English (Cloister)</td> <td style="text-align: right;">23</td> </tr> <tr> <td>404 Onyx</td> <td style="text-align: right;">15</td> <td></td> <td></td> </tr> <tr> <td colspan="4" style="padding-top: 10px;">Quads and Spaces</td> <td style="text-align: right;">33</td> </tr> <tr> <td colspan="4" style="padding-top: 10px;">Quotation Quads</td> <td style="text-align: right;">33</td> </tr> <tr> <td colspan="4" style="padding-top: 10px;">329 Sans Serif Light</td> <td style="text-align: right;">6</td> </tr> <tr> <td colspan="4" style="padding-top: 10px;">330 Sans Serif Bold</td> <td style="text-align: right;">6</td> </tr> <tr> <td colspan="4" style="padding-top: 10px;">332 Sans Serif Extra Bold</td> <td style="text-align: right;">6</td> </tr> <tr> <td colspan="4" style="padding-top: 10px;">354 Sans Serif Medium Cond.</td> <td style="text-align: right;">6</td> </tr> <tr> <td colspan="4" style="padding-top: 10px;">36A Scotch Roman</td> <td style="text-align: right;">25</td> </tr> <tr> <td colspan="4" style="padding-top: 10px;">36C Scotch Roman Italic</td> <td style="text-align: right;">25</td> </tr> <tr> <td colspan="4" style="padding-top: 10px;">Single Character Prices</td> <td style="text-align: right;">4</td> </tr> <tr> <td colspan="4" style="padding-top: 10px;">Small Cap Fonts</td> <td style="text-align: right;">8</td> </tr> <tr> <td colspan="4" style="padding-top: 10px;">Sorts Order Blank, Back of Centre Spread</td> <td></td> </tr> <tr> <td colspan="4" style="padding-top: 10px;">377 Spire</td> <td style="text-align: right;">15</td> </tr> <tr> <td colspan="4" style="padding-top: 10px;">Strip Rule and Border</td> <td style="text-align: right;">30</td> </tr> <tr> <td colspan="4" style="padding-top: 10px;">425 Stylescript</td> <td style="text-align: right;">22</td> </tr> <tr> <td colspan="4" style="padding-top: 10px;">190 Stymie Light</td> <td style="text-align: right;">11</td> </tr> <tr> <td colspan="4" style="padding-top: 10px;">1901 Stymie Light Italic</td> <td style="text-align: right;">12</td> </tr> <tr> <td colspan="4" style="padding-top: 10px;">290 Stymie Medium</td> <td style="text-align: right;">12</td> </tr> <tr> <td colspan="4" style="padding-top: 10px;">2901 Stymie Medium Italic</td> <td style="text-align: right;">12</td> </tr> <tr> <td colspan="4" style="padding-top: 10px;">590 Stymie Medium Cond.</td> <td style="text-align: right;">13</td> </tr> <tr> <td colspan="4" style="padding-top: 10px;">189 Stymie Bold</td> <td style="text-align: right;">12</td> </tr> <tr> <td colspan="4" style="padding-top: 10px;">1891 Stymie Bold Italic</td> <td style="text-align: right;">12</td> </tr> <tr> <td colspan="4" style="padding-top: 10px;">390 Stymie Extra Bold</td> <td style="text-align: right;">13</td> </tr> <tr> <td colspan="4" style="padding-top: 10px;">3901 Stymie Extra Bold Italic</td> <td style="text-align: right;">13</td> </tr> <tr> <td colspan="4" style="padding-top: 10px;">490 Stymie Extra Bold Cond.</td> <td style="text-align: right;">13</td> </tr> <tr> <td colspan="4" style="padding-top: 10px;">108 Stymie Bold Open</td> <td style="text-align: right;">11</td> </tr> <tr> <td colspan="4" style="padding-top: 10px;">183 Stymie Shaded</td> <td style="text-align: right;">11</td> </tr> <tr> <td colspan="4" style="padding-top: 10px;">217 Swing Bold</td> <td style="text-align: right;">23</td> </tr> <tr> <td colspan="4" style="padding-top: 10px;">902 Tourist Extra Condensed</td> <td style="text-align: right;">9</td> </tr> <tr> <td colspan="4" style="padding-top: 10px;">Trade Marks and Special Designs</td> <td style="text-align: right;">29</td> </tr> <tr> <td colspan="4" style="padding-top: 10px;">Typewriter Faces</td> <td style="text-align: right;">24</td> </tr> <tr> <td colspan="4" style="padding-top: 10px;">Typewriter Spaces</td> <td style="text-align: right;">33</td> </tr> <tr> <td colspan="4" style="padding-top: 10px;">Universal School Book</td> <td style="text-align: right;">28</td> </tr> <tr> <td colspan="4" style="padding-top: 10px;">Washington Text</td> <td style="text-align: right;">23</td> </tr> <tr> <td colspan="4" style="padding-top: 10px;">Wedding Text</td> <td style="text-align: right;">29</td> </tr> <tr> <td colspan="4" style="padding-top: 10px;">Weight Font Schemes and Weights</td> <td style="text-align: right;">8</td> </tr> </table></td></tr></table>				Bankers Gothic Medium	28	Baskerville	25	353 Baskerville Italic	28	21E Biny	25	21G Biny Italic	25	375 Bodoni	13	3751 Bodoni Italic	13	275 Bodoni Bold	14	2751 Bodoni Bold Italic	14	775 Bodoni Bold Condensed	15	675 Bodoni, Ultra	14	6751 Bodoni, Ultra Italic	14	194 Bodoni Shaded	14	98 Bookman	22	981 Bookman Italic	22	351 Britannic	22	307 Broadway Engraved	24	137-37 Caslon		19	371 Caslon Italic	19	79 Caslon Bold	19	791 Caslon Bold Italic	19	337 Caslon, McKellar	19	3371 Caslon, McKellar Italic	19	118 Century Bold	26	20A Century Expanded	26	20C Century Expanded Italic	26	Century Old Style	28	Century Roman	28	164 Cheltenham Wide	20	1641 Cheltenham Wide Italic	20	86 Cheltenham Bold	20	861 Cheltenham Bold Italic	20	12 Cheltenham Bold Outline	21	88 Cheltenham Bold Cond.	20	141 Cheltenham Bold Extra Condensed	21	287 Cheltenham Bold Extended	21	95 Cloister Black	23	61E Cochon	25	61G Cochon Italic	25	48 Condensed Gothic	10	176 Condensed Gothic	10	49 Condensed Gothic	10	Light Copperplate Gothic	28	Heavy Copperplate Gothic	28	342 Copperplate Gothic	10	343 Copperplate Gothic Cond.	11	344 Copperplate Gothic Ext.	11	Corner Quads	32	237 Corvinus Bold	15	236 Corvinus Medium	15	25 Cushing	25	Decorative Material		36	Display Type Service	4	106 Elegante		23	223 Engravers Roman	21	Key-Rule Units	35	Figure Fonts		5-27	373 Flash	23	Font Schemes - Centre Spread		305 Fournier	24	107 Franklin Gothic	9	140 Franklin Gothic Cond.	10	313 Galia		24	248 Garamond	18	2481 Garamond Italic	18	548 Garamond Bold	18	5481 Garamond Bold Italic	18	Girdler Heavy	29	Goudy Bold	29	Goudy Old Style	29	38 Goudy Gumbel	17	381 Goudy Gumbel Italic	17	383 Goudy Hand Tooled	17	<table border="0" style="width: 100%;"> <tr> <td style="width: 50%;">3831 Goudy Hand Tooled Italic</td> <td style="width: 50%; text-align: right;">17</td> </tr> <tr> <td>380 Goudy Heavyface</td> <td style="text-align: right;">16</td> </tr> <tr> <td>291 Goudy Open</td> <td style="text-align: right;">17</td> </tr> <tr> <td>2911 Goudy Open Italic</td> <td style="text-align: right;">17</td> </tr> <tr> <td>327 Goudy Text</td> <td style="text-align: right;">23</td> </tr> <tr> <td>101 Graphic Light</td> <td style="text-align: right;">22</td> </tr> <tr> <td>104 Graphic Bold</td> <td style="text-align: right;">22</td> </tr> <tr> <td>326 Greco Bold</td> <td style="text-align: right;">21</td> </tr> <tr> <td>3261 Greco Bold Italic</td> <td style="text-align: right;">21</td> </tr> <tr> <td colspan="2" style="padding-top: 10px;">Handy Boxes</td> <td style="text-align: right;">36</td> </tr> <tr> <td>103 Homewood</td> <td style="text-align: right;">24</td> </tr> <tr> <td colspan="4" style="padding-top: 10px;">INITIALS</td> </tr> <tr> <td>Advertising</td> <td style="text-align: right;">36</td> <td></td> <td></td> </tr> <tr> <td>Caslon</td> <td style="text-align: right;">36</td> <td></td> <td></td> </tr> <tr> <td>Floral Monograms</td> <td style="text-align: right;">29</td> <td></td> <td></td> </tr> <tr> <td>Goudy</td> <td style="text-align: right;">36</td> <td></td> <td></td> </tr> <tr> <td>Lombardic</td> <td style="text-align: right;">24-36</td> <td></td> <td></td> </tr> <tr> <td>Shadow Monograms</td> <td style="text-align: right;">29</td> <td></td> <td></td> </tr> <tr> <td>Virk Monograms</td> <td style="text-align: right;">29</td> <td></td> <td></td> </tr> <tr> <td>Goudy Handtooled Italic Swash</td> <td style="text-align: right;">18</td> <td></td> <td></td> </tr> <tr> <td>243 Italian Old Style</td> <td style="text-align: right;">25</td> <td></td> <td></td> </tr> <tr> <td>2431 Italian Old Style Italic</td> <td style="text-align: right;">25</td> <td></td> <td></td> </tr> <tr> <td colspan="2" style="padding-top: 10px;">268 Kennerly Old Style</td> <td style="text-align: right;">16</td> </tr> <tr> <td>2681 Kennerly Old Style Italic</td> <td style="text-align: right;">16</td> </tr> <tr> <td>269 Kennerly Bold</td> <td style="text-align: right;">16</td> </tr> <tr> <td>2691 Kennerly Bold Italic</td> <td style="text-align: right;">16</td> </tr> <tr> <td colspan="4" style="padding-top: 10px;">Leaders</td> <td style="text-align: right;">31</td> </tr> <tr> <td colspan="4" style="padding-top: 10px;">Leads and Slugs</td> <td style="text-align: right;">31</td> </tr> <tr> <td>162 Light Litho Roman</td> <td style="text-align: right;">21</td> <td></td> <td></td> </tr> <tr> <td colspan="4" style="padding-top: 10px;">Metal Furniture</td> <td style="text-align: right;">34</td> </tr> <tr> <td colspan="4" style="padding-top: 10px;">Metal Rule, Full Face</td> <td style="text-align: right;">30</td> </tr> <tr> <td>8A Modern Roman</td> <td style="text-align: right;">26</td> <td></td> <td></td> </tr> <tr> <td>8C Modern Roman Italic</td> <td style="text-align: right;">26</td> <td></td> <td></td> </tr> <tr> <td>1A Modern Roman Cond.</td> <td style="text-align: right;">26</td> <td></td> <td></td> </tr> <tr> <td>1C Modern Roman Cond. Ital.</td> <td style="text-align: right;">26</td> <td></td> <td></td> </tr> <tr> <td>26 Modern Title</td> <td style="text-align: right;">24</td> <td></td> <td></td> </tr> <tr> <td>Music Border</td> <td style="text-align: right;">29</td> <td></td> <td></td> </tr> <tr> <td colspan="4" style="padding-top: 10px;">149 News Gothic</td> <td style="text-align: right;">10</td> </tr> <tr> <td colspan="4" style="padding-top: 10px;">204 News Gothic Condensed</td> <td style="text-align: right;">10</td> </tr> <tr> <td colspan="4" style="padding-top: 10px;">105 Nicholas Cochon Bold</td> <td style="text-align: right;">15</td> </tr> <tr> <td colspan="4" style="padding-top: 10px;">No-Ride-Up Column Rule</td> <td style="text-align: right;">32</td> </tr> <tr> <td colspan="4" style="padding-top: 10px;">95 Old English (Cloister)</td> <td style="text-align: right;">23</td> </tr> <tr> <td>404 Onyx</td> <td style="text-align: right;">15</td> <td></td> <td></td> </tr> <tr> <td colspan="4" style="padding-top: 10px;">Quads and Spaces</td> <td style="text-align: right;">33</td> </tr> <tr> <td colspan="4" style="padding-top: 10px;">Quotation Quads</td> <td style="text-align: right;">33</td> </tr> <tr> <td colspan="4" style="padding-top: 10px;">329 Sans Serif Light</td> <td style="text-align: right;">6</td> </tr> <tr> <td colspan="4" style="padding-top: 10px;">330 Sans Serif Bold</td> <td style="text-align: right;">6</td> </tr> <tr> <td colspan="4" style="padding-top: 10px;">332 Sans Serif Extra Bold</td> <td style="text-align: right;">6</td> </tr> <tr> <td colspan="4" style="padding-top: 10px;">354 Sans Serif Medium Cond.</td> <td style="text-align: right;">6</td> </tr> <tr> <td colspan="4" style="padding-top: 10px;">36A Scotch Roman</td> <td style="text-align: right;">25</td> </tr> <tr> <td colspan="4" style="padding-top: 10px;">36C Scotch Roman Italic</td> <td style="text-align: right;">25</td> </tr> <tr> <td colspan="4" style="padding-top: 10px;">Single Character Prices</td> <td style="text-align: right;">4</td> </tr> <tr> <td colspan="4" style="padding-top: 10px;">Small Cap Fonts</td> <td style="text-align: right;">8</td> </tr> <tr> <td colspan="4" style="padding-top: 10px;">Sorts Order Blank, Back of Centre Spread</td> <td></td> </tr> <tr> <td colspan="4" style="padding-top: 10px;">377 Spire</td> <td style="text-align: right;">15</td> </tr> <tr> <td colspan="4" style="padding-top: 10px;">Strip Rule and Border</td> <td style="text-align: right;">30</td> </tr> <tr> <td colspan="4" style="padding-top: 10px;">425 Stylescript</td> <td style="text-align: right;">22</td> </tr> <tr> <td colspan="4" style="padding-top: 10px;">190 Stymie Light</td> <td style="text-align: right;">11</td> </tr> <tr> <td colspan="4" style="padding-top: 10px;">1901 Stymie Light Italic</td> <td style="text-align: right;">12</td> </tr> <tr> <td colspan="4" style="padding-top: 10px;">290 Stymie Medium</td> <td style="text-align: right;">12</td> </tr> <tr> <td colspan="4" style="padding-top: 10px;">2901 Stymie Medium Italic</td> <td style="text-align: right;">12</td> </tr> <tr> <td colspan="4" style="padding-top: 10px;">590 Stymie Medium Cond.</td> <td style="text-align: right;">13</td> </tr> <tr> <td colspan="4" style="padding-top: 10px;">189 Stymie Bold</td> <td style="text-align: right;">12</td> </tr> <tr> <td colspan="4" style="padding-top: 10px;">1891 Stymie Bold Italic</td> <td style="text-align: right;">12</td> </tr> <tr> <td colspan="4" style="padding-top: 10px;">390 Stymie Extra Bold</td> <td style="text-align: right;">13</td> </tr> <tr> <td colspan="4" style="padding-top: 10px;">3901 Stymie Extra Bold Italic</td> <td style="text-align: right;">13</td> </tr> <tr> <td colspan="4" style="padding-top: 10px;">490 Stymie Extra Bold Cond.</td> <td style="text-align: right;">13</td> </tr> <tr> <td colspan="4" style="padding-top: 10px;">108 Stymie Bold Open</td> <td style="text-align: right;">11</td> </tr> <tr> <td colspan="4" style="padding-top: 10px;">183 Stymie Shaded</td> <td style="text-align: right;">11</td> </tr> <tr> <td colspan="4" style="padding-top: 10px;">217 Swing Bold</td> <td style="text-align: right;">23</td> </tr> <tr> <td colspan="4" style="padding-top: 10px;">902 Tourist Extra Condensed</td> <td style="text-align: right;">9</td> </tr> <tr> <td colspan="4" style="padding-top: 10px;">Trade Marks and Special Designs</td> <td style="text-align: right;">29</td> </tr> <tr> <td colspan="4" style="padding-top: 10px;">Typewriter Faces</td> <td style="text-align: right;">24</td> </tr> <tr> <td colspan="4" style="padding-top: 10px;">Typewriter Spaces</td> <td style="text-align: right;">33</td> </tr> <tr> <td colspan="4" style="padding-top: 10px;">Universal School Book</td> <td style="text-align: right;">28</td> </tr> <tr> <td colspan="4" style="padding-top: 10px;">Washington Text</td> <td style="text-align: right;">23</td> </tr> <tr> <td colspan="4" style="padding-top: 10px;">Wedding Text</td> <td style="text-align: right;">29</td> </tr> <tr> <td colspan="4" style="padding-top: 10px;">Weight Font Schemes and Weights</td> <td style="text-align: right;">8</td> </tr> </table>				3831 Goudy Hand Tooled Italic	17	380 Goudy Heavyface	16	291 Goudy Open	17	2911 Goudy Open Italic	17	327 Goudy Text	23	101 Graphic Light	22	104 Graphic Bold	22	326 Greco Bold	21	3261 Greco Bold Italic	21	Handy Boxes		36	103 Homewood	24	INITIALS				Advertising	36			Caslon	36			Floral Monograms	29			Goudy	36			Lombardic	24-36			Shadow Monograms	29			Virk Monograms	29			Goudy Handtooled Italic Swash	18			243 Italian Old Style	25			2431 Italian Old Style Italic	25			268 Kennerly Old Style		16	2681 Kennerly Old Style Italic	16	269 Kennerly Bold	16	2691 Kennerly Bold Italic	16	Leaders				31	Leads and Slugs				31	162 Light Litho Roman	21			Metal Furniture				34	Metal Rule, Full Face				30	8A Modern Roman	26			8C Modern Roman Italic	26			1A Modern Roman Cond.	26			1C Modern Roman Cond. Ital.	26			26 Modern Title	24			Music Border	29			149 News Gothic				10	204 News Gothic Condensed				10	105 Nicholas Cochon Bold				15	No-Ride-Up Column Rule				32	95 Old English (Cloister)				23	404 Onyx	15			Quads and Spaces				33	Quotation Quads				33	329 Sans Serif Light				6	330 Sans Serif Bold				6	332 Sans Serif Extra Bold				6	354 Sans Serif Medium Cond.				6	36A Scotch Roman				25	36C Scotch Roman Italic				25	Single Character Prices				4	Small Cap Fonts				8	Sorts Order Blank, Back of Centre Spread					377 Spire				15	Strip Rule and Border				30	425 Stylescript				22	190 Stymie Light				11	1901 Stymie Light Italic				12	290 Stymie Medium				12	2901 Stymie Medium Italic				12	590 Stymie Medium Cond.				13	189 Stymie Bold				12	1891 Stymie Bold Italic				12	390 Stymie Extra Bold				13	3901 Stymie Extra Bold Italic				13	490 Stymie Extra Bold Cond.				13	108 Stymie Bold Open				11	183 Stymie Shaded				11	217 Swing Bold				23	902 Tourist Extra Condensed				9	Trade Marks and Special Designs				29	Typewriter Faces				24	Typewriter Spaces				33	Universal School Book				28	Washington Text				23	Wedding Text				29	Weight Font Schemes and Weights				8
Bankers Gothic Medium	28																																																																																																																																																																																																																																																																																																																																																																																																																																																																																																					
Baskerville	25																																																																																																																																																																																																																																																																																																																																																																																																																																																																																																					
353 Baskerville Italic	28																																																																																																																																																																																																																																																																																																																																																																																																																																																																																																					
21E Biny	25																																																																																																																																																																																																																																																																																																																																																																																																																																																																																																					
21G Biny Italic	25																																																																																																																																																																																																																																																																																																																																																																																																																																																																																																					
375 Bodoni	13																																																																																																																																																																																																																																																																																																																																																																																																																																																																																																					
3751 Bodoni Italic	13																																																																																																																																																																																																																																																																																																																																																																																																																																																																																																					
275 Bodoni Bold	14																																																																																																																																																																																																																																																																																																																																																																																																																																																																																																					
2751 Bodoni Bold Italic	14																																																																																																																																																																																																																																																																																																																																																																																																																																																																																																					
775 Bodoni Bold Condensed	15																																																																																																																																																																																																																																																																																																																																																																																																																																																																																																					
675 Bodoni, Ultra	14																																																																																																																																																																																																																																																																																																																																																																																																																																																																																																					
6751 Bodoni, Ultra Italic	14																																																																																																																																																																																																																																																																																																																																																																																																																																																																																																					
194 Bodoni Shaded	14																																																																																																																																																																																																																																																																																																																																																																																																																																																																																																					
98 Bookman	22																																																																																																																																																																																																																																																																																																																																																																																																																																																																																																					
981 Bookman Italic	22																																																																																																																																																																																																																																																																																																																																																																																																																																																																																																					
351 Britannic	22																																																																																																																																																																																																																																																																																																																																																																																																																																																																																																					
307 Broadway Engraved	24																																																																																																																																																																																																																																																																																																																																																																																																																																																																																																					
137-37 Caslon		19																																																																																																																																																																																																																																																																																																																																																																																																																																																																																																				
371 Caslon Italic	19																																																																																																																																																																																																																																																																																																																																																																																																																																																																																																					
79 Caslon Bold	19																																																																																																																																																																																																																																																																																																																																																																																																																																																																																																					
791 Caslon Bold Italic	19																																																																																																																																																																																																																																																																																																																																																																																																																																																																																																					
337 Caslon, McKellar	19																																																																																																																																																																																																																																																																																																																																																																																																																																																																																																					
3371 Caslon, McKellar Italic	19																																																																																																																																																																																																																																																																																																																																																																																																																																																																																																					
118 Century Bold	26																																																																																																																																																																																																																																																																																																																																																																																																																																																																																																					
20A Century Expanded	26																																																																																																																																																																																																																																																																																																																																																																																																																																																																																																					
20C Century Expanded Italic	26																																																																																																																																																																																																																																																																																																																																																																																																																																																																																																					
Century Old Style	28																																																																																																																																																																																																																																																																																																																																																																																																																																																																																																					
Century Roman	28																																																																																																																																																																																																																																																																																																																																																																																																																																																																																																					
164 Cheltenham Wide	20																																																																																																																																																																																																																																																																																																																																																																																																																																																																																																					
1641 Cheltenham Wide Italic	20																																																																																																																																																																																																																																																																																																																																																																																																																																																																																																					
86 Cheltenham Bold	20																																																																																																																																																																																																																																																																																																																																																																																																																																																																																																					
861 Cheltenham Bold Italic	20																																																																																																																																																																																																																																																																																																																																																																																																																																																																																																					
12 Cheltenham Bold Outline	21																																																																																																																																																																																																																																																																																																																																																																																																																																																																																																					
88 Cheltenham Bold Cond.	20																																																																																																																																																																																																																																																																																																																																																																																																																																																																																																					
141 Cheltenham Bold Extra Condensed	21																																																																																																																																																																																																																																																																																																																																																																																																																																																																																																					
287 Cheltenham Bold Extended	21																																																																																																																																																																																																																																																																																																																																																																																																																																																																																																					
95 Cloister Black	23																																																																																																																																																																																																																																																																																																																																																																																																																																																																																																					
61E Cochon	25																																																																																																																																																																																																																																																																																																																																																																																																																																																																																																					
61G Cochon Italic	25																																																																																																																																																																																																																																																																																																																																																																																																																																																																																																					
48 Condensed Gothic	10																																																																																																																																																																																																																																																																																																																																																																																																																																																																																																					
176 Condensed Gothic	10																																																																																																																																																																																																																																																																																																																																																																																																																																																																																																					
49 Condensed Gothic	10																																																																																																																																																																																																																																																																																																																																																																																																																																																																																																					
Light Copperplate Gothic	28																																																																																																																																																																																																																																																																																																																																																																																																																																																																																																					
Heavy Copperplate Gothic	28																																																																																																																																																																																																																																																																																																																																																																																																																																																																																																					
342 Copperplate Gothic	10																																																																																																																																																																																																																																																																																																																																																																																																																																																																																																					
343 Copperplate Gothic Cond.	11																																																																																																																																																																																																																																																																																																																																																																																																																																																																																																					
344 Copperplate Gothic Ext.	11																																																																																																																																																																																																																																																																																																																																																																																																																																																																																																					
Corner Quads	32																																																																																																																																																																																																																																																																																																																																																																																																																																																																																																					
237 Corvinus Bold	15																																																																																																																																																																																																																																																																																																																																																																																																																																																																																																					
236 Corvinus Medium	15																																																																																																																																																																																																																																																																																																																																																																																																																																																																																																					
25 Cushing	25																																																																																																																																																																																																																																																																																																																																																																																																																																																																																																					
Decorative Material		36																																																																																																																																																																																																																																																																																																																																																																																																																																																																																																				
Display Type Service	4																																																																																																																																																																																																																																																																																																																																																																																																																																																																																																					
106 Elegante		23																																																																																																																																																																																																																																																																																																																																																																																																																																																																																																				
223 Engravers Roman	21																																																																																																																																																																																																																																																																																																																																																																																																																																																																																																					
Key-Rule Units	35																																																																																																																																																																																																																																																																																																																																																																																																																																																																																																					
Figure Fonts		5-27																																																																																																																																																																																																																																																																																																																																																																																																																																																																																																				
373 Flash	23																																																																																																																																																																																																																																																																																																																																																																																																																																																																																																					
Font Schemes - Centre Spread																																																																																																																																																																																																																																																																																																																																																																																																																																																																																																						
305 Fournier	24																																																																																																																																																																																																																																																																																																																																																																																																																																																																																																					
107 Franklin Gothic	9																																																																																																																																																																																																																																																																																																																																																																																																																																																																																																					
140 Franklin Gothic Cond.	10																																																																																																																																																																																																																																																																																																																																																																																																																																																																																																					
313 Galia		24																																																																																																																																																																																																																																																																																																																																																																																																																																																																																																				
248 Garamond	18																																																																																																																																																																																																																																																																																																																																																																																																																																																																																																					
2481 Garamond Italic	18																																																																																																																																																																																																																																																																																																																																																																																																																																																																																																					
548 Garamond Bold	18																																																																																																																																																																																																																																																																																																																																																																																																																																																																																																					
5481 Garamond Bold Italic	18																																																																																																																																																																																																																																																																																																																																																																																																																																																																																																					
Girdler Heavy	29																																																																																																																																																																																																																																																																																																																																																																																																																																																																																																					
Goudy Bold	29																																																																																																																																																																																																																																																																																																																																																																																																																																																																																																					
Goudy Old Style	29																																																																																																																																																																																																																																																																																																																																																																																																																																																																																																					
38 Goudy Gumbel	17																																																																																																																																																																																																																																																																																																																																																																																																																																																																																																					
381 Goudy Gumbel Italic	17																																																																																																																																																																																																																																																																																																																																																																																																																																																																																																					
383 Goudy Hand Tooled	17																																																																																																																																																																																																																																																																																																																																																																																																																																																																																																					
<table border="0" style="width: 100%;"> <tr> <td style="width: 50%;">3831 Goudy Hand Tooled Italic</td> <td style="width: 50%; text-align: right;">17</td> </tr> <tr> <td>380 Goudy Heavyface</td> <td style="text-align: right;">16</td> </tr> <tr> <td>291 Goudy Open</td> <td style="text-align: right;">17</td> </tr> <tr> <td>2911 Goudy Open Italic</td> <td style="text-align: right;">17</td> </tr> <tr> <td>327 Goudy Text</td> <td style="text-align: right;">23</td> </tr> <tr> <td>101 Graphic Light</td> <td style="text-align: right;">22</td> </tr> <tr> <td>104 Graphic Bold</td> <td style="text-align: right;">22</td> </tr> <tr> <td>326 Greco Bold</td> <td style="text-align: right;">21</td> </tr> <tr> <td>3261 Greco Bold Italic</td> <td style="text-align: right;">21</td> </tr> <tr> <td colspan="2" style="padding-top: 10px;">Handy Boxes</td> <td style="text-align: right;">36</td> </tr> <tr> <td>103 Homewood</td> <td style="text-align: right;">24</td> </tr> <tr> <td colspan="4" style="padding-top: 10px;">INITIALS</td> </tr> <tr> <td>Advertising</td> <td style="text-align: right;">36</td> <td></td> <td></td> </tr> <tr> <td>Caslon</td> <td style="text-align: right;">36</td> <td></td> <td></td> </tr> <tr> <td>Floral Monograms</td> <td style="text-align: right;">29</td> <td></td> <td></td> </tr> <tr> <td>Goudy</td> <td style="text-align: right;">36</td> <td></td> <td></td> </tr> <tr> <td>Lombardic</td> <td style="text-align: right;">24-36</td> <td></td> <td></td> </tr> <tr> <td>Shadow Monograms</td> <td style="text-align: right;">29</td> <td></td> <td></td> </tr> <tr> <td>Virk Monograms</td> <td style="text-align: right;">29</td> <td></td> <td></td> </tr> <tr> <td>Goudy Handtooled Italic Swash</td> <td style="text-align: right;">18</td> <td></td> <td></td> </tr> <tr> <td>243 Italian Old Style</td> <td style="text-align: right;">25</td> <td></td> <td></td> </tr> <tr> <td>2431 Italian Old Style Italic</td> <td style="text-align: right;">25</td> <td></td> <td></td> </tr> <tr> <td colspan="2" style="padding-top: 10px;">268 Kennerly Old Style</td> <td style="text-align: right;">16</td> </tr> <tr> <td>2681 Kennerly Old Style Italic</td> <td style="text-align: right;">16</td> </tr> <tr> <td>269 Kennerly Bold</td> <td style="text-align: right;">16</td> </tr> <tr> <td>2691 Kennerly Bold Italic</td> <td style="text-align: right;">16</td> </tr> <tr> <td colspan="4" style="padding-top: 10px;">Leaders</td> <td style="text-align: right;">31</td> </tr> <tr> <td colspan="4" style="padding-top: 10px;">Leads and Slugs</td> <td style="text-align: right;">31</td> </tr> <tr> <td>162 Light Litho Roman</td> <td style="text-align: right;">21</td> <td></td> <td></td> </tr> <tr> <td colspan="4" style="padding-top: 10px;">Metal Furniture</td> <td style="text-align: right;">34</td> </tr> <tr> <td colspan="4" style="padding-top: 10px;">Metal Rule, Full Face</td> <td style="text-align: right;">30</td> </tr> <tr> <td>8A Modern Roman</td> <td style="text-align: right;">26</td> <td></td> <td></td> </tr> <tr> <td>8C Modern Roman Italic</td> <td style="text-align: right;">26</td> <td></td> <td></td> </tr> <tr> <td>1A Modern Roman Cond.</td> <td style="text-align: right;">26</td> <td></td> <td></td> </tr> <tr> <td>1C Modern Roman Cond. Ital.</td> <td style="text-align: right;">26</td> <td></td> <td></td> </tr> <tr> <td>26 Modern Title</td> <td style="text-align: right;">24</td> <td></td> <td></td> </tr> <tr> <td>Music Border</td> <td style="text-align: right;">29</td> <td></td> <td></td> </tr> <tr> <td colspan="4" style="padding-top: 10px;">149 News Gothic</td> <td style="text-align: right;">10</td> </tr> <tr> <td colspan="4" style="padding-top: 10px;">204 News Gothic Condensed</td> <td style="text-align: right;">10</td> </tr> <tr> <td colspan="4" style="padding-top: 10px;">105 Nicholas Cochon Bold</td> <td style="text-align: right;">15</td> </tr> <tr> <td colspan="4" style="padding-top: 10px;">No-Ride-Up Column Rule</td> <td style="text-align: right;">32</td> </tr> <tr> <td colspan="4" style="padding-top: 10px;">95 Old English (Cloister)</td> <td style="text-align: right;">23</td> </tr> <tr> <td>404 Onyx</td> <td style="text-align: right;">15</td> <td></td> <td></td> </tr> <tr> <td colspan="4" style="padding-top: 10px;">Quads and Spaces</td> <td style="text-align: right;">33</td> </tr> <tr> <td colspan="4" style="padding-top: 10px;">Quotation Quads</td> <td style="text-align: right;">33</td> </tr> <tr> <td colspan="4" style="padding-top: 10px;">329 Sans Serif Light</td> <td style="text-align: right;">6</td> </tr> <tr> <td colspan="4" style="padding-top: 10px;">330 Sans Serif Bold</td> <td style="text-align: right;">6</td> </tr> <tr> <td colspan="4" style="padding-top: 10px;">332 Sans Serif Extra Bold</td> <td style="text-align: right;">6</td> </tr> <tr> <td colspan="4" style="padding-top: 10px;">354 Sans Serif Medium Cond.</td> <td style="text-align: right;">6</td> </tr> <tr> <td colspan="4" style="padding-top: 10px;">36A Scotch Roman</td> <td style="text-align: right;">25</td> </tr> <tr> <td colspan="4" style="padding-top: 10px;">36C Scotch Roman Italic</td> <td style="text-align: right;">25</td> </tr> <tr> <td colspan="4" style="padding-top: 10px;">Single Character Prices</td> <td style="text-align: right;">4</td> </tr> <tr> <td colspan="4" style="padding-top: 10px;">Small Cap Fonts</td> <td style="text-align: right;">8</td> </tr> <tr> <td colspan="4" style="padding-top: 10px;">Sorts Order Blank, Back of Centre Spread</td> <td></td> </tr> <tr> <td colspan="4" style="padding-top: 10px;">377 Spire</td> <td style="text-align: right;">15</td> </tr> <tr> <td colspan="4" style="padding-top: 10px;">Strip Rule and Border</td> <td style="text-align: right;">30</td> </tr> <tr> <td colspan="4" style="padding-top: 10px;">425 Stylescript</td> <td style="text-align: right;">22</td> </tr> <tr> <td colspan="4" style="padding-top: 10px;">190 Stymie Light</td> <td style="text-align: right;">11</td> </tr> <tr> <td colspan="4" style="padding-top: 10px;">1901 Stymie Light Italic</td> <td style="text-align: right;">12</td> </tr> <tr> <td colspan="4" style="padding-top: 10px;">290 Stymie Medium</td> <td style="text-align: right;">12</td> </tr> <tr> <td colspan="4" style="padding-top: 10px;">2901 Stymie Medium Italic</td> <td style="text-align: right;">12</td> </tr> <tr> <td colspan="4" style="padding-top: 10px;">590 Stymie Medium Cond.</td> <td style="text-align: right;">13</td> </tr> <tr> <td colspan="4" style="padding-top: 10px;">189 Stymie Bold</td> <td style="text-align: right;">12</td> </tr> <tr> <td colspan="4" style="padding-top: 10px;">1891 Stymie Bold Italic</td> <td style="text-align: right;">12</td> </tr> <tr> <td colspan="4" style="padding-top: 10px;">390 Stymie Extra Bold</td> <td style="text-align: right;">13</td> </tr> <tr> <td colspan="4" style="padding-top: 10px;">3901 Stymie Extra Bold Italic</td> <td style="text-align: right;">13</td> </tr> <tr> <td colspan="4" style="padding-top: 10px;">490 Stymie Extra Bold Cond.</td> <td style="text-align: right;">13</td> </tr> <tr> <td colspan="4" style="padding-top: 10px;">108 Stymie Bold Open</td> <td style="text-align: right;">11</td> </tr> <tr> <td colspan="4" style="padding-top: 10px;">183 Stymie Shaded</td> <td style="text-align: right;">11</td> </tr> <tr> <td colspan="4" style="padding-top: 10px;">217 Swing Bold</td> <td style="text-align: right;">23</td> </tr> <tr> <td colspan="4" style="padding-top: 10px;">902 Tourist Extra Condensed</td> <td style="text-align: right;">9</td> </tr> <tr> <td colspan="4" style="padding-top: 10px;">Trade Marks and Special Designs</td> <td style="text-align: right;">29</td> </tr> <tr> <td colspan="4" style="padding-top: 10px;">Typewriter Faces</td> <td style="text-align: right;">24</td> </tr> <tr> <td colspan="4" style="padding-top: 10px;">Typewriter Spaces</td> <td style="text-align: right;">33</td> </tr> <tr> <td colspan="4" style="padding-top: 10px;">Universal School Book</td> <td style="text-align: right;">28</td> </tr> <tr> <td colspan="4" style="padding-top: 10px;">Washington Text</td> <td style="text-align: right;">23</td> </tr> <tr> <td colspan="4" style="padding-top: 10px;">Wedding Text</td> <td style="text-align: right;">29</td> </tr> <tr> <td colspan="4" style="padding-top: 10px;">Weight Font Schemes and Weights</td> <td style="text-align: right;">8</td> </tr> </table>				3831 Goudy Hand Tooled Italic	17	380 Goudy Heavyface	16	291 Goudy Open	17	2911 Goudy Open Italic	17	327 Goudy Text	23	101 Graphic Light	22	104 Graphic Bold	22	326 Greco Bold	21	3261 Greco Bold Italic	21	Handy Boxes		36	103 Homewood	24	INITIALS				Advertising	36			Caslon	36			Floral Monograms	29			Goudy	36			Lombardic	24-36			Shadow Monograms	29			Virk Monograms	29			Goudy Handtooled Italic Swash	18			243 Italian Old Style	25			2431 Italian Old Style Italic	25			268 Kennerly Old Style		16	2681 Kennerly Old Style Italic	16	269 Kennerly Bold	16	2691 Kennerly Bold Italic	16	Leaders				31	Leads and Slugs				31	162 Light Litho Roman	21			Metal Furniture				34	Metal Rule, Full Face				30	8A Modern Roman	26			8C Modern Roman Italic	26			1A Modern Roman Cond.	26			1C Modern Roman Cond. Ital.	26			26 Modern Title	24			Music Border	29			149 News Gothic				10	204 News Gothic Condensed				10	105 Nicholas Cochon Bold				15	No-Ride-Up Column Rule				32	95 Old English (Cloister)				23	404 Onyx	15			Quads and Spaces				33	Quotation Quads				33	329 Sans Serif Light				6	330 Sans Serif Bold				6	332 Sans Serif Extra Bold				6	354 Sans Serif Medium Cond.				6	36A Scotch Roman				25	36C Scotch Roman Italic				25	Single Character Prices				4	Small Cap Fonts				8	Sorts Order Blank, Back of Centre Spread					377 Spire				15	Strip Rule and Border				30	425 Stylescript				22	190 Stymie Light				11	1901 Stymie Light Italic				12	290 Stymie Medium				12	2901 Stymie Medium Italic				12	590 Stymie Medium Cond.				13	189 Stymie Bold				12	1891 Stymie Bold Italic				12	390 Stymie Extra Bold				13	3901 Stymie Extra Bold Italic				13	490 Stymie Extra Bold Cond.				13	108 Stymie Bold Open				11	183 Stymie Shaded				11	217 Swing Bold				23	902 Tourist Extra Condensed				9	Trade Marks and Special Designs				29	Typewriter Faces				24	Typewriter Spaces				33	Universal School Book				28	Washington Text				23	Wedding Text				29	Weight Font Schemes and Weights				8																																																																																																																																																											
3831 Goudy Hand Tooled Italic	17																																																																																																																																																																																																																																																																																																																																																																																																																																																																																																					
380 Goudy Heavyface	16																																																																																																																																																																																																																																																																																																																																																																																																																																																																																																					
291 Goudy Open	17																																																																																																																																																																																																																																																																																																																																																																																																																																																																																																					
2911 Goudy Open Italic	17																																																																																																																																																																																																																																																																																																																																																																																																																																																																																																					
327 Goudy Text	23																																																																																																																																																																																																																																																																																																																																																																																																																																																																																																					
101 Graphic Light	22																																																																																																																																																																																																																																																																																																																																																																																																																																																																																																					
104 Graphic Bold	22																																																																																																																																																																																																																																																																																																																																																																																																																																																																																																					
326 Greco Bold	21																																																																																																																																																																																																																																																																																																																																																																																																																																																																																																					
3261 Greco Bold Italic	21																																																																																																																																																																																																																																																																																																																																																																																																																																																																																																					
Handy Boxes		36																																																																																																																																																																																																																																																																																																																																																																																																																																																																																																				
103 Homewood	24																																																																																																																																																																																																																																																																																																																																																																																																																																																																																																					
INITIALS																																																																																																																																																																																																																																																																																																																																																																																																																																																																																																						
Advertising	36																																																																																																																																																																																																																																																																																																																																																																																																																																																																																																					
Caslon	36																																																																																																																																																																																																																																																																																																																																																																																																																																																																																																					
Floral Monograms	29																																																																																																																																																																																																																																																																																																																																																																																																																																																																																																					
Goudy	36																																																																																																																																																																																																																																																																																																																																																																																																																																																																																																					
Lombardic	24-36																																																																																																																																																																																																																																																																																																																																																																																																																																																																																																					
Shadow Monograms	29																																																																																																																																																																																																																																																																																																																																																																																																																																																																																																					
Virk Monograms	29																																																																																																																																																																																																																																																																																																																																																																																																																																																																																																					
Goudy Handtooled Italic Swash	18																																																																																																																																																																																																																																																																																																																																																																																																																																																																																																					
243 Italian Old Style	25																																																																																																																																																																																																																																																																																																																																																																																																																																																																																																					
2431 Italian Old Style Italic	25																																																																																																																																																																																																																																																																																																																																																																																																																																																																																																					
268 Kennerly Old Style		16																																																																																																																																																																																																																																																																																																																																																																																																																																																																																																				
2681 Kennerly Old Style Italic	16																																																																																																																																																																																																																																																																																																																																																																																																																																																																																																					
269 Kennerly Bold	16																																																																																																																																																																																																																																																																																																																																																																																																																																																																																																					
2691 Kennerly Bold Italic	16																																																																																																																																																																																																																																																																																																																																																																																																																																																																																																					
Leaders				31																																																																																																																																																																																																																																																																																																																																																																																																																																																																																																		
Leads and Slugs				31																																																																																																																																																																																																																																																																																																																																																																																																																																																																																																		
162 Light Litho Roman	21																																																																																																																																																																																																																																																																																																																																																																																																																																																																																																					
Metal Furniture				34																																																																																																																																																																																																																																																																																																																																																																																																																																																																																																		
Metal Rule, Full Face				30																																																																																																																																																																																																																																																																																																																																																																																																																																																																																																		
8A Modern Roman	26																																																																																																																																																																																																																																																																																																																																																																																																																																																																																																					
8C Modern Roman Italic	26																																																																																																																																																																																																																																																																																																																																																																																																																																																																																																					
1A Modern Roman Cond.	26																																																																																																																																																																																																																																																																																																																																																																																																																																																																																																					
1C Modern Roman Cond. Ital.	26																																																																																																																																																																																																																																																																																																																																																																																																																																																																																																					
26 Modern Title	24																																																																																																																																																																																																																																																																																																																																																																																																																																																																																																					
Music Border	29																																																																																																																																																																																																																																																																																																																																																																																																																																																																																																					
149 News Gothic				10																																																																																																																																																																																																																																																																																																																																																																																																																																																																																																		
204 News Gothic Condensed				10																																																																																																																																																																																																																																																																																																																																																																																																																																																																																																		
105 Nicholas Cochon Bold				15																																																																																																																																																																																																																																																																																																																																																																																																																																																																																																		
No-Ride-Up Column Rule				32																																																																																																																																																																																																																																																																																																																																																																																																																																																																																																		
95 Old English (Cloister)				23																																																																																																																																																																																																																																																																																																																																																																																																																																																																																																		
404 Onyx	15																																																																																																																																																																																																																																																																																																																																																																																																																																																																																																					
Quads and Spaces				33																																																																																																																																																																																																																																																																																																																																																																																																																																																																																																		
Quotation Quads				33																																																																																																																																																																																																																																																																																																																																																																																																																																																																																																		
329 Sans Serif Light				6																																																																																																																																																																																																																																																																																																																																																																																																																																																																																																		
330 Sans Serif Bold				6																																																																																																																																																																																																																																																																																																																																																																																																																																																																																																		
332 Sans Serif Extra Bold				6																																																																																																																																																																																																																																																																																																																																																																																																																																																																																																		
354 Sans Serif Medium Cond.				6																																																																																																																																																																																																																																																																																																																																																																																																																																																																																																		
36A Scotch Roman				25																																																																																																																																																																																																																																																																																																																																																																																																																																																																																																		
36C Scotch Roman Italic				25																																																																																																																																																																																																																																																																																																																																																																																																																																																																																																		
Single Character Prices				4																																																																																																																																																																																																																																																																																																																																																																																																																																																																																																		
Small Cap Fonts				8																																																																																																																																																																																																																																																																																																																																																																																																																																																																																																		
Sorts Order Blank, Back of Centre Spread																																																																																																																																																																																																																																																																																																																																																																																																																																																																																																						
377 Spire				15																																																																																																																																																																																																																																																																																																																																																																																																																																																																																																		
Strip Rule and Border				30																																																																																																																																																																																																																																																																																																																																																																																																																																																																																																		
425 Stylescript				22																																																																																																																																																																																																																																																																																																																																																																																																																																																																																																		
190 Stymie Light				11																																																																																																																																																																																																																																																																																																																																																																																																																																																																																																		
1901 Stymie Light Italic				12																																																																																																																																																																																																																																																																																																																																																																																																																																																																																																		
290 Stymie Medium				12																																																																																																																																																																																																																																																																																																																																																																																																																																																																																																		
2901 Stymie Medium Italic				12																																																																																																																																																																																																																																																																																																																																																																																																																																																																																																		
590 Stymie Medium Cond.				13																																																																																																																																																																																																																																																																																																																																																																																																																																																																																																		
189 Stymie Bold				12																																																																																																																																																																																																																																																																																																																																																																																																																																																																																																		
1891 Stymie Bold Italic				12																																																																																																																																																																																																																																																																																																																																																																																																																																																																																																		
390 Stymie Extra Bold				13																																																																																																																																																																																																																																																																																																																																																																																																																																																																																																		
3901 Stymie Extra Bold Italic				13																																																																																																																																																																																																																																																																																																																																																																																																																																																																																																		
490 Stymie Extra Bold Cond.				13																																																																																																																																																																																																																																																																																																																																																																																																																																																																																																		
108 Stymie Bold Open				11																																																																																																																																																																																																																																																																																																																																																																																																																																																																																																		
183 Stymie Shaded				11																																																																																																																																																																																																																																																																																																																																																																																																																																																																																																		
217 Swing Bold				23																																																																																																																																																																																																																																																																																																																																																																																																																																																																																																		
902 Tourist Extra Condensed				9																																																																																																																																																																																																																																																																																																																																																																																																																																																																																																		
Trade Marks and Special Designs				29																																																																																																																																																																																																																																																																																																																																																																																																																																																																																																		
Typewriter Faces				24																																																																																																																																																																																																																																																																																																																																																																																																																																																																																																		
Typewriter Spaces				33																																																																																																																																																																																																																																																																																																																																																																																																																																																																																																		
Universal School Book				28																																																																																																																																																																																																																																																																																																																																																																																																																																																																																																		
Washington Text				23																																																																																																																																																																																																																																																																																																																																																																																																																																																																																																		
Wedding Text				29																																																																																																																																																																																																																																																																																																																																																																																																																																																																																																		
Weight Font Schemes and Weights				8																																																																																																																																																																																																																																																																																																																																																																																																																																																																																																		

# GENERAL INFORMATION

**THE PRODUCT**—Type of our manufacture is made from several tested and approved metal formulas. Those items listed in the catalogues from 6 to 12 point with a star (\*) immediately preceding the point size are made from a special metal formula, which, while not as hard as standard foundry metal, has been giving satisfactory service over a long period. Items preceded with solid circle (●) are 6, 8, 10 and 12 point faces cast on foundry machines. These and all other type without star are made from the very best grade hard foundry metal and its wearing qualities will compare favorably with any type regardless of its source of manufacture. Strip Rule, Strip Border and 1 point leads are made from a hard monotype formula. Strip Leads and Slugs, 2 point and larger, and Metal Furniture is made from linotype metal. (Refer to Page 27 for complete information on small foundry type). The metals used were selected after careful testing, and the fact that they have been giving satisfaction over a period in excess of twenty years is evidence of the endorsement of the Graphic Arts Industry.

**PRICES**—Selling prices of all items are shown with each specimen. While every effort is made to keep them uniform, due to fluctuations of the metal market all prices are subject to change without notice. Quantity prices beyond those listed will be gladly supplied upon request. All prices are F. O. B. point of shipment.

**ORDERS**—Orders for type should specify Series Number, point size, and whether cap, lower-case or complete fonts are wanted. Handy Boxes should be ordered by number, and sorts orders made out on our Special Order Form which will be sent on request.

**SHIPMENTS**—Shipments are made the day orders are received from large manufactured stocks, securely packed and promptly dispatched. It is important that complete shipping instructions accompany all orders. If you do not specify Freight, Truck, Express, Parcel Post, etc., we will ship by our usual way.

**C. O. D.**—Collect on Delivery shipments cannot be made to firms unknown to us unless sufficient cash accompanies the order to cover transportation charges both ways.

**CREDIT**—Open account accommodations are cheerfully extended to firms of recognized credit standing, satisfactory Dun and Bradstreet rating, and to those who can furnish satisfactory commercial and banking references.

**TERMS**—Selling prices in this catalogue are net and not subject to discount. The usual discount of 2% if bills are paid on or before the 15th of month following purchase is allowed. This 2% may be deducted on all orders accompanied by a cash remittance.

**RETURN**—Standard Packages may be returned for full credit at prevailing or purchase price, whichever is lower, provided they are in same condition as when shipped. Display Lines and Sorts, if filled according to instructions, will not be accepted for credit except as old metal. Emblems, Logotypes and designs produced to meet the demand for special events and conditions, such as War and Victory Emblems are not returnable for credit except as old metal.

**MATCHING SORTS**—We are always glad to check type you may have in your cases with our material for size, alignment and face. When requesting this service be sure to send one each of the characters wanted, and in addition a Cap H and lower case m from each font.

ALL PRICES IN THIS PRICE LIST ARE EFFECTIVE  
NOV. 1st, 1946. THEY SUPERCEDE AND CANCEL  
ALL PREVIOUS PRICE LISTS AND ARE SUBJECT TO  
CHANGE WITHOUT NOTICE.

# DISPLAY TYPE SERVICE

Need a heading or a display line to dress up that printed piece? Or a special composed line for that new letterhead? For the occasional line it's not necessary to buy a complete font . . . we'll set it for you for a few cents an inch. Use this modern service for

## **DISPLAY LINES · HEADINGS SIGNATURES**

Hand-set composed lines of Display Composition set in any face in this catalogue can be furnished promptly at the following prices per running inch or fraction which includes metal. Based on composed lines without spacing or justification. Where Display Lines are ordered set, justified to measure, or letter-spaced to specified widths, the regular Hand Composition time rates will apply. Display Type Service is strictly made-to-order, and if filled in accordance with instructions, cannot be returned for credit except as old metal.

<b>24 Point or smaller</b> . . . . .	<b>17c</b>
<b>30, 36 and 48 Point</b> . . . . .	<b>20c</b>
<b>60 and 72 Point</b> . . . . .	<b>23c</b>

Minimum Charge, \$1.00 for each size and face

---

## **SINGLE CHARACTER PRICES**

Apply in all cases except where prices are listed with the specimen.

	Single each	5 or more each
<b>24 Point or smaller</b> . . . . .	<b>12c</b>	<b>6c</b>
<b>30 Point</b> . . . . .	<b>18c</b>	<b>12c</b>
<b>36 Point</b> . . . . .	<b>20c</b>	<b>14c</b>
<b>48 Point</b> . . . . .	<b>25c</b>	<b>16c</b>
<b>60 Point</b> . . . . .	<b>32c</b>	<b>20c</b>
<b>72 Point</b> . . . . .	<b>37c</b>	<b>26c</b>

Minimum Charge, \$1.00

●

## *Trade In Your Old Metal* *for* **NEW TYPE**

Hundreds of printers have put new type in their cases by exchanging old metal and obsolete, worn-out type under our special metal exchange allowance. A few hundred pounds of old metal exchanged at our liberal Trade-in Prices will place new, modern type faces in your plant.

You are urged to find out more about this service that has made such a hit with progressive printers everywhere.

**Write For Current Metal Exchange Prices**

## WEIGHT FONTS

**S**INCE the prices of weight fonts are considerably lower than those of job fonts, you can economize by purchasing the larger quantities at per pound prices. Weight fonts are available in both cap and lower case.

Orders for weight fonts will be filled by shipping three (3) CAP and four (4) lower case job fonts of one size and face and will be billed at the weight font per pound prices shown in the catalogue and price list with each specimen. Any assortment of job fonts of one size and face may be ordered as a weight font provided they total 7 units.

The lighter weights below cover the "skinny," or condensed faces; while the heavier weights cover the "fat," or extended faces.

### SCHEMES AND APPROXIMATE WEIGHTS OF WEIGHT FONTS BASED ON 3 CAP AND 4 LOWER CASE JOB FONTS

Point Size	Font Scheme	Approximate Weights
6 Point.....	120A — 320a	6 to 10 lbs.
8 Point.....	90A — 240a	9 to 15 lbs.
10 Point.....	78A — 212a	11 to 17 lbs.
12 Point.....	72A — 188a	16 to 20 lbs.
14 Point.....	66A — 168a	12 to 25 lbs.
18 Point.....	36A — 104a	12 to 24 lbs.
24 Point.....	24A — 68a	13 to 31 lbs.
30 Point.....	18A — 40a	16 to 35 lbs.
36 Point.....	15A — 28a	21 to 38 lbs.
48 Point.....	12A — 24a	25 to 46 lbs.
60 Point.....	9A — 24a	33 to 61 lbs.
72 Point.....	9A — 20a	41 to 76 lbs.

## SMALL CAP FONTS

These prices apply to all series for which Small Capitals are made.

5 Point, 25A.....	\$.65	10 Point, 25A.....	\$ .85
6 Point, 25A.....	.65	11 Point, 25A.....	1.00
7 Point, 25A.....	.75	12 Point, 25A.....	1.00
8 Point, 25A.....	.75	14 Point, 15A.....	1.40
9 Point, 25A.....	.85	18 Point, 15A.....	1.75

## FIGURE FONTS

Figures of all faces shown in this catalogue, except 6, 8, 10 and 12 point Foundry Faces are stocked in convenient fonts and sold at the prices listed below. Each font contains figures 1 to 0, Dollar Mark, Lower Case "c" and Period.

Size	Price
5 point, about 2½ lbs.....	\$2.75
6 point, about 2½ lbs.....	2.20
8 point, about 2½ lbs.....	2.20
10 point, about 2½ lbs.....	2.20
12 point, about 2½ lbs.....	2.20
14 point, about 2½ lbs.....	2.20
18 point, about 2½ lbs.....	2.20
24 point, 20 of each character.....	3.90
30 point, 15 of each character.....	3.90
36 point, 11 of each character.....	3.90
48 point, 9 of each character.....	3.90
60 point, 6 of each character.....	3.90
72 point, 4 of each character.....	3.90

NOTE:—Figures for 7, 9, 11 and 42 point faces shown in the catalogue can also be furnished at the same prices, but are not carried in stock.

**Font Schemes and Sorts Information—See Center Spread**



# REVISED PRICE LIST AND ONE LINE SPECIMENS

## Sans-Serif Light—329

ABCDEFGHIJKL abcdefghijklmnop \$12

Size	Caps	Lower Case	Complete	Sorts Lb.	Wt. Font Lb.
* 6	40A \$1.35	80a \$1.60	\$2.95	\$1.00	\$.93
* 8	30A 1.55	60a 1.85	3.40	.93	.87
*10	26A 1.80	53a 2.10	3.90	.87	.81
*12	24A 2.10	47a 2.40	4.50	.87	.81
14	22A 2.20	42a 2.35	4.55	.81	.74
18	12A 2.05	26a 2.05	4.10	.81	.74
24	8A 2.55	17a 2.55	5.10	.81	.74
30	6A 3.30	10a 2.60	5.90	.81	.74
36	5A 4.25	7a 2.60	6.85	.81	.74
48	4A 4.10	6a 3.10	7.20	.74	.69

## Sans-Serif Bold—No. 330

AMNOPQRSTU aqrstuvwxyzabc \$34

* 6	40A \$1.35	80a \$1.60	\$2.95	\$1.00	\$.93
* 8	30A 1.55	60a 1.85	3.40	.93	.87
*10	26A 1.80	53a 2.10	3.90	.87	.81
*12	24A 2.10	47a 2.40	4.50	.87	.81
14	22A 2.40	42a 2.40	4.80	.81	.74
18	12A 2.05	26a 2.35	4.40	.81	.74
24	8A 2.55	17a 2.55	5.10	.81	.74
30	6A 3.70	10a 2.90	6.60	.81	.74
36	5A 4.65	7a 3.10	7.75	.81	.74
48	4A 4.10	6a 3.10	7.20	.74	.69
60	3A 5.45	6a 4.65	10.10	.74	.69
72	3A 7.65	5a 4.80	12.45	.74	.69

## Sans-Serif Medium Cond.—No. 354

ACDEFGHIJKLMNO apqrstuvwxyzabcdfg \$789

14	22A \$1.90	42a \$1.90	\$3.80	\$.81	\$.74
18	12A 1.65	26a 1.90	3.55	.81	.74
24	8A 1.90	17a 2.20	4.10	.81	.74
30	6A 2.60	10a 2.60	5.20	.81	.74
36	5A 3.30	7a 3.45	6.75	.81	.74
48	4A 3.25	6a 2.90	6.15	.74	.69
60	3A 4.20	6a 4.20	8.40	.74	.69
72	3A 5.85	5a 4.25	10.10	.74	.69

## Sans-Serif Extra Bold—No. 332

AVWXYZAB adefghijklmno \$56

12	24A \$2.25	47a \$2.75	\$5.00	\$.87	\$.81
14	22A 2.70	42a 3.00	5.70	.81	.74
18	12A 2.15	26a 2.55	4.70	.81	.74
24	8A 2.85	17a 3.30	6.15	.81	.74
30	6A 4.10	10a 3.70	7.80	.81	.74
36	5A 3.95	7a 3.70	7.65	.81	.74
48	4A 4.65	6a 4.35	9.00	.74	.69
60	3A 6.00	6a 5.70	11.70	.74	.69
72	3A 9.15	5a 7.05	16.20	.74	.69

## Airport Gothic—No. 102

APQRSTUVWXYZ ahijklmnopqrs \$01

* 6	40A \$1.35	80a \$1.60	\$2.95	\$1.00	\$.93
* 8	30A 1.55	60a 1.85	3.40	.93	.87
*10	26A 1.80	53a 2.10	3.90	.87	.81
*12	24A 2.10	47a 2.40	4.50	.87	.81
14	22A 2.20	42a 2.40	4.60	.81	.74
18-1	12A 2.20	26a 2.55	4.75	.81	.74
18-2	12A 2.20	26a 2.55	4.75	.81	.74
24	8A 2.85	17a 2.85	5.70	.81	.74
30	6A 3.10	10a 3.10	6.20	.81	.74
36	5A 3.95	7a 3.35	7.30	.81	.74
48	4A 4.90	6a 4.80	9.70	.74	.69

## Airport Gothic Italic—No. 202

**AYZABCDEFGHIHatuvwxyzabcd** \$23

Size	Case	Lower Case	Complete	Sorts Lb.	Wt. Font Lb.
* 6	40A \$1.35	80a \$1.60	\$2.95	\$1.00	\$.93
* 8	30A 1.55	60a 1.85	3.40	.93	.87
*10	26A 1.80	53a 2.10	3.90	.87	.81
*12	24A 2.10	47a 2.40	4.50	.87	.81
14	22A 2.20	42a 2.40	4.60	.81	.74
18-1	12A 2.20	26a 2.55	4.75	.81	.74
18-2	12A 2.20	26a 2.55	4.75	.81	.74
24	8A 2.85	17a 2.85	5.70	.81	.74
30	6A 3.30	10a 3.30	6.60	.81	.74
36	5A 3.95	7a 3.35	7.30	.81	.74
48	4A 4.90	6a 4.80	9.70	.74	.69

## Airport Semi-Bold—No. 302

**AIJKLMNQPQaefghijklmno** \$45

Size	Case	Lower Case	Complete	Sorts Lb.	Wt. Font Lb.
* 6	40A \$1.35	80a \$1.60	\$2.95	\$1.00	\$.93
* 8	30A 1.55	60a 1.85	3.40	.93	.87
*10	26A 1.80	53a 2.10	3.90	.87	.81
*12	24A 2.10	47a 2.40	4.50	.87	.81
14	22A 2.20	42a 2.40	4.60	.81	.74
18-1	12A 2.20	26a 2.55	4.75	.81	.74
18-2	12A 2.20	26a 2.55	4.75	.81	.74
24	8A 2.85	17a 3.10	5.95	.81	.74
30	6A 3.50	10a 3.70	7.20	.81	.74
36	5A 3.95	7a 3.70	7.65	.81	.74
48	4A 5.30	6a 5.30	10.60	.74	.69
60	3A 5.65	6a 5.65	11.30	.74	.69
72	3A 7.65	5a 6.20	13.85	.74	.69

## Airport Semi-Bold Italic—No. 3021

**ABCDEFGHIJKabcdefghijklm** \$12

Size	Case	Lower Case	Complete	Sorts Lb.	Wt. Font Lb.
* 6	40A \$1.35	80a \$1.60	\$2.95	\$1.00	\$.93
* 8	30A 1.55	60a 1.85	3.40	.93	.87
*10	26A 1.80	53a 2.10	3.90	.87	.81
*12	24A 2.10	47a 2.40	4.50	.87	.81
14	22A 2.20	42a 2.40	4.60	.81	.74
18	12A 2.20	26a 2.85	5.05	.81	.74
24	8A 2.85	17a 3.10	5.95	.81	.74
30	6A 3.70	10a 4.20	7.90	.81	.74
36	5A 4.35	7a 4.25	8.60	.81	.74
48	4A 5.30	6a 5.30	10.60	.74	.69

## Airport Bold—No. 402

**ARSTUVWXYapqrstuvw** \$67

Size	Case	Lower Case	Complete	Sorts Lb.	Wt. Font Lb.
* 6	40A \$1.35	80a \$1.60	\$2.95	\$1.00	\$.93
* 8	30A 1.55	60a 1.85	3.40	.93	.87
*10	26A 1.80	53a 2.10	3.90	.87	.81
*12	24A 2.10	47a 2.40	4.50	.87	.81
14	22A 2.35	42a 2.85	5.20	.81	.74
18-1	12A 2.20	26a 2.85	5.05	.81	.74
18-2	12A 2.45	26a 3.10	5.55	.81	.74
24	8A 2.85	17a 3.70	6.55	.81	.74
30	6A 3.70	10a 4.25	7.95	.81	.74
36	5A 4.65	7a 4.40	9.05	.81	.74
48	4A 5.80	6a 5.65	11.45	.74	.69
60	3A 6.40	6a 6.70	13.10	.74	.69
72	3A 9.25	5a 7.60	16.85	.74	.69

## Airport Bold Italic—No. 4021

**ABCDEFGHIJKabcdefghijkl** \$12

Size	Case	Lower Case	Complete	Sorts Lb.	Wt. Font Lb.
* 6	40A \$1.55	80a \$1.80	\$3.35	\$1.00	\$.93
* 8	30A 1.70	60a 2.05	3.75	.93	.87
*10	26A 1.90	53a 2.25	4.15	.87	.81
*12	24A 2.20	47a 2.60	4.80	.87	.81
14	22A 2.35	42a 2.85	5.20	.81	.74
18	12A 2.45	26a 3.10	5.55	.81	.74
24	8A 2.90	17a 3.45	6.35	.81	.74
30	6A 3.70	10a 3.95	7.65	.81	.74
36	5A 4.85	7a 4.25	9.10	.81	.74
48	4A 5.80	6a 5.65	11.45	.74	.69

## Airport Bold Condensed—No. 502

**AMNOPQRSTUVWXYZ** **amnopqrstuvwxyz** \$34

Size	Caps	Lower Case	Complete	Serifs Lb.	Wt. Font Lb.
10	26A \$1.80	53a \$2.10	\$3.90	\$ .87	\$.81
12	24A 2.10	47a 2.40	4.50	.87	.81
14	22A 2.20	42 a 2.40	4.60	.81	.74
18-1	12A 2.20	26a 2.40	4.60	.81	.74
18-2	12A 2.20	26a 2.40	4.60	.81	.74
24	8A 2.30	17a 2.45	4.75	.81	.74
30	6A 2.55	10a 2.85	5.40	.81	.74
36	5A 3.45	7a 2.90	6.35	.81	.74
48	4A 4.20	6a 4.20	8.40	.74	.69
60	3A 4.50	6a 4.80	9.30	.74	.69
72	3A 6.25	5a 5.20	11.45	.74	.69

## Airport Bold Condensed Italic—No. 5021

**XYZABCDEFGHIJ** **ijklmnopqrstuvwxyz** \$78

14	22A \$2.20	42a \$2.40	\$4.60	\$ .81	\$.74
18	12A 2.20	26a 2.40	4.60	.81	.74
24	8A 2.30	17a 2.55	4.85	.81	.74
30	6A 2.85	10a 3.10	5.95	.81	.74
36	5A 3.95	7a 3.30	7.25	.81	.74
48	4A 4.25	6a 4.20	8.45	.74	.69
60	3A 5.10	6a 5.10	10.20	.74	.69
72	3A 7.10	5a 6.00	13.10	.74	.69

## Airport Medium Condensed—No. 608

**ABCDEFGHIJKLMNO** **abcdefghijklmnopqr** \$123

14	22A \$2.20	42a \$2.40	\$4.60	\$ .81	\$.74
18	12A 2.20	26a 2.45	4.65	.81	.74
24	8A 2.30	17a 2.45	4.75	.81	.74
30	6A 2.60	10a 2.60	5.20	.81	.74
36	5A 3.10	7a 2.60	5.70	.81	.74
48	4A 3.30	6a 3.30	6.60	.74	.69
60	3A 3.85	6a 4.15	8.00	.74	.69
72	3A 5.60	5a 4.25	9.85	.74	.69

## Airport Extra Bold Condensed—No. 610

*In Process of Manufacture.*

14	22A \$0.00	42a \$0.00	\$0.00	\$ .81	\$.74
18	12A 0.00	26a 0.00	0.00	.81	.74
24	8A 0.00	17a 0.00	0.00	.81	.74
30	6A 0.00	10a 0.00	0.00	.81	.74
36	5A 0.00	7a 0.00	0.00	.81	.74
42	4A 0.00	6a 0.00	0.00	.74	.69
48	4A 0.00	6a 0.00	0.00	.74	.69
60	3A 0.00	6a 0.00	0.00	.74	.69
72	3A 0.00	5a 0.00	0.00	.74	.69

## Airport Black—No. 702

**ARSTUVW** **abcdefghi** \$56

•10	26A \$0.00	53a \$0.00	\$0.00	\$1.11	\$1.08
•12	24A 0.00	47a 0.00	0.00	1.05	1.00
14	22A 3.70	42a 4.50	8.20	.81	.74
18	12A 3.45	26a 4.25	7.70	.81	.74
24	8A 4.00	17a 5.25	9.25	.81	.74
30	6A 4.50	10a 4.70	9.20	.81	.74
36	5A 5.45	7a 4.90	10.35	.81	.74
48	4A 5.10	6a 4.70	9.80	.74	.69
60	3A 6.85	6a 7.05	13.90	.74	.69
72	3A 9.60	5a 7.95	17.55	.74	.69

## Airport Black Condensed Title—No. 802

**ABCDEFGHIJKMNOPQRSTUVWXYZ \$123**

Size	Caps	Lower Case	Com- plete	Sorts Lb.	Wt. Post Lb.
18	12A \$2.45 (Caps, Points and Figures only)			\$.81	\$.74
24-1	8A 2.85 (Caps, Points and Figures only)			.81	.74
24-2	8A 3.35 (Caps, Points and Figures only)			.81	.74
30	6A 4.20 (Caps, Points and Figures only)			.81	.74
36	5A 4.90 (Caps, Points and Figures only)			.81	.74
48	4A 5.90 (Caps, Points and Figures only)			.74	.69

*Superior Figures with 36 and 48 Point Sizes*

See Handy Boxes Nos. 178 and 179

## Airport Relief—No. 299

**AVWXYZ \$12**

36	5A \$6.70 (Caps, Points, Figures and spaces)	\$.81	\$.74
----	--	-------	-------

## Airport Tourist—No. 602

**ANOPQRSTUVWXYZWalmnopqrstu \$12**

14	22A \$2.95	42a \$2.45	\$5.40	\$.81	\$.74
18-1	12A 2.05	26a 2.55	4.60	.81	.74
18-2	12A 2.45	26a 2.85	5.30	.81	.74
24	8A 3.10	17a 3.35	6.45	.81	.74
30	6A 3.70	10a 3.55	7.25	.81	.74
36	5A 4.65	7a 3.70	8.35	.81	.74
48	4A 5.45	6a 5.45	10.90	.74	.69
60	3A 6.10	6a 6.10	12.20	.74	.69
72	3A 7.65	5a 6.20	13.85	.74	.69

## Tourist Extra Condensed—No. 902

**AXYZABCDEFGHIJKLMawxyzabcdefghijklm \$34**

24	8A \$1.75	17a \$2.00	\$3.75	\$.87	\$.81
30	6A 2.00	10a 2.25	4.25	.87	.81
36	5A 2.25	7a 2.00	4.25	.87	.81
48	4A 3.40	6a 3.40	6.80	.81	.74
60	3A 3.20 (Caps, Points and Figures only)			.81	.74
72	3A 4.25 (Caps, Points and Figures only)			.81	.74

## Franklin Gothic—No. 107

**ALMNOPSRajklmnopq \$1**

* 5	40A \$1.35	80a \$1.65	\$3.00	\$1.11	\$1.05
* 6	40A 1.35	80a 1.65	3.00	1.00	.95
* 8	30A 1.55	60a 1.85	3.40	.93	.87
*10	26A 1.80	53a 2.10	3.90	.87	.81
*12	24A 2.10	47a 2.40	4.50	.87	.81
14	22A 2.90	42a 4.40	7.30	.81	.74
18	12A 3.15	26a 3.45	6.60	.81	.74
24	8A 3.30	17a 4.25	7.55	.81	.74
30	6A 3.70	10a 3.95	7.65	.81	.74
36	5A 4.65	7a 4.25	8.90	.81	.74
48	4A 5.00	6a 3.85	8.85	.74	.69
60	3A 6.25	6a 5.85	12.10	.74	.69
72	3A 8.85	5a 6.70	15.55	.74	.69

## Franklin Gothic Condensed—No. 140

**ASTUVWXYZABC Darstuvwxyzabcd \$23**

Size	Caps	Lower Case	Complete	Sorts Lb.	Wt. Font Lb.
* 8	30A \$1.55	60a \$1.85	\$3.40	\$ .93	\$.87
*10	26A 1.80	53a 2.10	3.90	.87	.81
*12	24A 2.10	47a 2.40	4.50	.87	.81
14	22A 1.80	42a 2.15	3.95	.81	.74
18	12A 1.70	26a 2.35	4.05	.81	.74
24	8A 1.90	17a 2.55	4.45	.81	.74
30	6A 2.55	10a 2.55	5.10	.81	.74
36	5A 3.45	7a 2.60	6.05	.81	.74
42 on 36	5A 4.25 (Caps, Points and Figures only)			.81	.74
48	4A 3.10	6a 3.10	6.20	.74	.69
60	3A 4.30	6a 4.30	8.60	.74	.69
72	3A 5.95	5a 4.65	10.60	.74	.69
84 on 72	3A 6.40 (Caps, Points and Figures only)			.74	.69

## Alternate Gothic—No. 51

**AVWXYZABCDEFGHIJKaptuvwxyzabcdefgyi \$90**

*10	26A \$1.80	53a \$2.10	\$3.90	\$ .87	\$.81
*12	24A 2.10	47a 2.40	4.50	.87	.81
14	22A 1.80	42a 2.15	3.95	.81	.74
18	12A 1.40	26a 2.05	3.45	.81	.74
24	8A 1.70	17a 2.35	4.05	.81	.74
30	6A 2.05	10a 2.35	4.40	.81	.74
36	5A 2.35	7a 2.35	4.70	.81	.74
48	4A 2.65	6a 2.65	5.30	.74	.69
60	3A 3.45	6a 3.45	6.90	.74	.69
72	3A 4.65	5a 3.85	8.50	.74	.69
84 on 72	3A 5.65 (Caps, Points and Figures only)			.74	.69

## News Gothic—No. 149

**ANOPQRSTUVWXYZanopqrstuxwxyzabc \$56**

* 6	40A \$1.35	80a \$1.60	\$2.95	\$1.00	\$.93
* 8	30A 1.55	60a 1.85	3.40	.93	.87
*10	26A 1.80	53a 2.10	3.90	.87	.81
*12	24A 2.10	47a 2.40	4.50	.87	.81

## News Gothic Condensed—No. 204

**ABCDEFGHIJKLMNOpadefghijklmnopqrstuv \$78**

* 6	40A \$1.35	80a \$1.60	2.95	\$1.00	\$.93
* 8	30A 1.55	60a 1.85	3.40	.93	.87
*10	26A 1.80	53a 2.10	3.90	.87	.81
*12	24A 2.10	47a 2.40	4.50	.87	.81
14	22A 1.90	42a 2.20	4.10	.81	.74

## Condensed Gothic—No. 48

**ABCDEFGHIJKLMNOpQRSTUVWXYZABKDEFG \$90**

* 6	40A \$1.35 (Caps, Points and Figures only)		\$1.00	\$.93	
* 8	30A 1.55 (Caps, Points and Figures only)		.93	.87	
*10	26A 1.80 (Caps, Points and Figures only)		.87	.81	
*12	24A 2.10 (Caps, Points and Figures only)		.87	.81	

## Condensed Gothic—No. 176

**ABCDEFGHIJKLMNOpQRSTUVWXYZ&acdefghijklmnopqrstuvwxyrabcdeefghijk \$12346**

* 6	40A \$1.35	80a \$1.65	\$3.00	\$1.00	\$.93
-----	------------	------------	--------	--------	-------

## Condensed Gothic—No. 49

**ABCDEFGHIJKLMNOpQRSTUVWXYZabdefghijklmnopqrstuvwxyrabcdeefghijk \$567890**

* 6	40A \$1.35	80a \$1.65	\$3.00	\$1.00	\$.93
-----	------------	------------	--------	--------	-------

## Copperplate Gothic—No. 342

**A EFGHIJKLMNOpQ \$4**

* 6-4	50A \$1.20	.....	.....	\$1.00	\$.93
* 6-3	50A 1.20	.....	.....	\$1.00	.93
* 6-2	50A 1.55	.....	.....	1.00	.93
* 6-1	50A 1.85	.....	.....	1.00	.93
*12-4	24A 1.55	.....	.....	.87	.81
*12-3	24A 1.80	.....	.....	.87	.81
*12-2	24A 2.05	.....	.....	.87	.81
*12-1	24A 2.25	.....	.....	.87	.81
14	22A 2.85	.....	.....	.81	.74
18-2	12A 2.55	.....	.....	.81	.74
18-1	12A 3.45	.....	.....	.81	.74
24	8A 4.65	.....	.....	.81	.74

Copperplate Gothic Cond.—No. 343

ARSTUVWXYZABCDEF \$56

Size	Caps	Lower Case	Complete	Sorts Lb.	Wt. Font Lb.
* 6-4	50A \$1.20	.....	.....	\$1.00	\$.93
* 6-3	50A 1.20	.....	.....	1.00	.93
* 6-2	50A 1.55	.....	.....	1.00	.93
* 6-1	50A 1.85	.....	.....	1.00	.93
*12-4	24A 1.55	.....	.....	.87	.81
*12-3	24A 1.80	.....	.....	.87	.81
*12-2	24A 2.05	.....	.....	.87	.81
*12-1	24A 2.25	.....	.....	.87	.81
14	22A 2.55	.....	.....	.81	.74
18-2	12A 2.35	.....	.....	.81	.74
18-1	12A 2.85	.....	.....	.81	.74
24	8A 2.55	.....	.....	.81	.74

Copperplate Gothic Extended—No. 344

AHIJKLMNPOQ \$7

* 6-4	50A \$1.20	.....	.....	\$1.00	\$.93
* 6-3	50A 1.55	.....	.....	1.00	.93
* 6-2	50A 1.55	.....	.....	1.00	.93
* 6-1	50A 2.10	.....	.....	1.00	.93
*12-4	24A 1.80	.....	.....	.87	.81
12-3	24A 2.45	.....	.....	.87	.81
12-2	24A 3.25	.....	.....	.87	.81
14	22A 3.30	.....	.....	.81	.74
18-2	12A 3.30	.....	.....	.81	.74
18-1	12A 4.65	.....	.....	.81	.74

Stymie Shaded—No. 193

ALMNOPQatuvw \$56

12	24A \$2.45	47a \$3.25	\$5.70	\$.87	\$8.11
18	12A 2.85	26a 3.45	6.30	.81	.74
24	8A 3.45	17a 3.70	7.15	.81	.74
30	6A 4.25	10a 4.25	\$8.50	.81	.74

Reserved—No. 000

24-1	8A \$0.00 (Caps, Points and Figures only)	\$.00	\$.00
24-2	8A 0.00 (Caps, Points and Figures only)	.00	.00
30	6A 0.00 (Caps, Points and Figures only)	.00	.00
36	5A 0.00 (Caps, Points and Figures only)	.00	.00
48	4A 0.00 (Caps, Points and Figures only)	.00	.00

Stymie Bold Open—No. 108

A EFGHIJKLMN \$34

24-1	8A \$3.70 (Caps, Points and Figures only)	\$.81	\$.74
24-2	8A 4.50 (Caps, Points and Figures only)	.81	.74
30	6A 4.90 (Caps, Points and Figures only)	.81	.74
36	5A 5.90 (Caps, Points and Figures only)	.81	.74
48	4A 8.05 (Caps, Points and Figures only)	.74	.69

Stymie Light—No. 190

ABCDEFGHIJabcdefghijklmnop \$12

* 6	40A \$1.35	80a \$1.60	\$2.95	\$1.00	\$.93
* 8	30A 1.55	60a 1.85	3.40	.93	.87
*10	26A 1.80	53a 2.10	3.90	.87	.81
*12	24A 2.10	47a 2.40	4.50	.87	.81
14	22A 2.35	42a 2.85	5.20	.81	.74
18	12A 2.20	26a 2.90	5.10	.81	.74
24	8A 2.55	17a 3.10	5.65	.81	.74
30	6A 3.45	10a 3.30	6.75	.81	.74
36	5A 3.95	7a 3.30	7.25	.81	.74
48	4A 4.80	6a 4.10	8.90	.74	.69

## Stymie Light Italic—No. 1901

AKLMNOPQamnoprst \$34

Size	Case	Lower Case	Complete	Sorts Lb.	Wt. Font Lb.
* 6	40A \$1.35	80a \$1.60	\$2.95	\$1.00	\$ .93
* 8	30A 1.55	60a 1.85	3.40	.93	.87
*10	26A 1.80	53a 2.10	3.90	.87	.81
*12	24A 2.10	47a 2.40	4.50	.87	.81
14	22A 2.55	42a 2.85	5.40	.81	.74
18	12A 2.55	26a 2.85	5.40	.81	.74
24	8A 3.30	17a 3.30	6.60	.81	.74
30	6A 3.70	10a 3.45	7.15	.81	.74
36	5A 4.85	7a 3.70	8.55	.81	.74

## Stymie Medium—No. 290

ARSTUVWXauvwxyzab \$56

* 6	40A \$1.35	80a \$1.60	\$2.95	\$1.00	\$ .93
* 8	30A 1.55	60a 1.85	3.40	.93	.87
*10	26A 1.80	53a 2.10	3.90	.87	.81
*12	24A 2.10	47a 2.40	4.50	.87	.81
14	22A 2.55	42a 3.10	5.65	.81	.74
18	12A 2.85	26a 3.30	6.15	.81	.74
24	8A 2.85	17a 3.45	6.30	.81	.74
30	6A 3.45	10a 3.30	6.75	.81	.74
36	5A 4.40	7a 3.45	7.85	.81	.74
48	4A 5.20	6a 4.55	9.75	.74	.69

## Stymie Medium Italic—No. 2901

AYZABCDEacdefghijk \$78

* 6	40A \$1.35	80a \$1.60	\$2.95	\$1.00	\$ .93
* 8	30A 1.55	60a 1.85	3.40	.93	.87
*10	26A 1.80	53a 2.10	3.90	.87	.81
*12	24A 2.10	47a 2.40	4.50	.87	.81
14	22A 2.85	42a 2.85	5.70	.81	.74
18	12A 2.85	26a 3.10	5.95	.81	.74
24	8A 3.45	17a 3.95	7.40	.81	.74
30	6A 4.25	10a 3.95	8.20	.81	.74
36	5A 5.35	7a 3.95	9.30	.81	.74

## Stymie Bold—No. 189

ATUVWXabcdefghijklmnop \$12

* 6	40A \$1.55	80a \$1.80	\$3.35	\$1.00	\$ .93
* 8	30A 1.70	60a 2.05	3.75	.93	.87
*10	26A 1.90	53a 2.25	4.15	.87	.81
*12	24A 2.20	47a 2.60	4.80	.87	.81
14	22A 2.60	42a 2.85	5.45	.81	.74
18	12A 2.85	26a 3.10	5.95	.81	.74
24	8A 3.30	17a 3.45	6.75	.81	.74
30	6A 4.25	10a 3.70	7.95	.81	.74
36	5A 4.85	7a 3.95	8.80	.81	.74
48	4A 5.30	6a 4.50	9.80	.74	.69
60	3A 7.50	6a 6.80	14.30	.74	.69
72	3A 9.30	5a 7.05	16.35	.74	.69

## Stymie Bold Italic—No. 1891

AYZABCDAklmnopqr \$34

* 6	40A \$1.55	80a \$1.80	\$3.35	\$1.00	\$ .93
* 8	30A 1.70	60a 2.05	3.75	.93	.87
*10	26A 1.90	53a 2.25	4.15	.87	.81
*12	24A 2.20	47a 2.60	4.80	.87	.81
14	22A 2.55	42a 2.85	5.40	.81	.74
18	12A 2.60	26a 3.10	5.70	.81	.74
24	8A 3.30	17a 3.95	7.25	.81	.74
30	6A 4.25	10a 4.20	8.45	.81	.74
36	5A 5.35	7a 4.90	10.25	.81	.74
48	4A 5.95	6a 5.65	11.60	.74	.69

**Stymie Extra Bold—No. 390**

**ANOPQRST aqrstuv \$90**

Size	Caps	Lower Case	Complete	Sorts Lb.	Wt. Font Lb.
* 6	40A \$1.55	80a \$1.80	\$3.35	\$1.00	\$.93
* 8	30A 1.70	60a 2.05	3.75	.93	.87
*10	26A 1.90	53a 2.25	4.15	.87	.81
*12	24A 2.20	47a 2.60	4.80	.87	.81
14	22A 3.10	42a 3.70	6.80	.81	.74
18	12A 3.10	26a 3.70	6.80	.81	.74
24	8A 3.95	17a 3.95	7.90	.81	.74
30	6A 4.60	10a 4.25	8.85	.81	.74
36	5A 5.80	7a 4.40	10.20	.81	.74
48	4A 6.25	6a 5.00	11.25	.74	.69
60	3A 8.40	6a 7.50	15.90	.74	.69
72	3A 10.65	5a 7.65	18.30	.74	.69

**Stymie Extra Bold Italic—No. 3901**

**AIJKLMNOajklmno \$34**

* 6	40A \$1.55	80a \$2.15	\$3.70	\$1.00	\$.93
* 8	30A 1.70	60a 2.25	3.95	.93	.87
*10	26A 2.25	53a 3.00	5.25	.87	.81
*12	24A 2.45	47a 3.25	5.70	.87	.81
14	22A 3.10	42a 3.45	6.55	.81	.74
18	12A 2.90	26a 3.45	6.35	.81	.74
24	8A 4.25	17a 4.85	9.10	.81	.74
30	6A 5.15	10a 4.40	9.55	.81	.74
36	5A 5.80	7a 4.85	10.65	.81	.74
48	4A 7.50	6a 6.25	13.75	.74	.69

**Stymie Medium Condensed—No. 590**

**AFGHIJKLMNNPQRSalmnopqrstuvwxyz \$90**

14	22A \$1.90	42a \$2.30	\$4.20	\$.81	\$.74
18	12A 1.90	26a 2.30	4.20	.81	.74
24	8A 1.90	17a 2.30	4.20	.81	.74
30	6A 2.60	10a 2.60	5.20	.81	.74
36	5A 3.15	7a 3.30	6.45	.81	.74
48	4A 3.15	6a 3.15	6.30	.74	.69
60	3A 4.70	6a 3.90	8.60	.74	.69
72	3A 5.85	5a 4.65	10.50	.74	.69

**Stymie Extra Bold Condensed—No. 490**

**AUVWXYZABCDAvwxyzabcdefg \$12**

14	22A \$2.20	42a \$2.60	\$4.80	\$.81	\$.74
18	12A 2.15	26a 3.10	5.25	.81	.74
24	8A 2.35	17a 3.10	5.45	.81	.74
30	6A 3.10	10a 2.85	5.95	.81	.74
36	5A 3.70	7a 3.10	6.80	.81	.74
48	4A 3.80	6a 3.45	7.25	.74	.69
60	3A 5.45	6a 4.80	10.25	.74	.69
72	3A 7.50	5a 5.45	12.95	.74	.69

**Bodoni—No. 375**

**ADEFGHIJKLajklmnopprst \$12**

Small Caps, 5 to 12 point, see page 8

* 5	40A \$1.35	80a \$1.65	\$3.00	\$1.11	\$1.05
* 6	40A 1.35	80a 1.65	3.00	1.00	.93
* 8	30A 1.55	60a 1.80	3.35	.93	.87
*10	26A 1.80	53a 2.10	3.90	.87	.81
*12	24A 2.10	47a 2.40	4.50	.87	.81
14	22A 2.35	42a 2.55	4.90	.81	.74
18	12A 2.15	26a 2.85	5.00	.81	.74

**Bodoni Italic—No. 3751**

**AMNOPQRSTUauvwxyzabc \$34**

* 6	40A \$1.35	80a \$1.60	\$2.95	\$1.00	\$.93
* 8	30A 1.55	60a 1.85	3.40	.93	.87
*10	26A 1.80	53a 2.05	3.85	.87	.81
*12	24A 2.10	47a 2.40	4.50	.87	.81
14	22A 2.35	42a 2.55	4.90	.81	.74
18	12A 2.15	26a 2.85	5.00	.81	.74



**Bodoni Bold—No. 275****AVWXYZABCdefghijklm \$56**

Size	Caps	Lower Case	Com- plete	Sorts Lb.	Wt. Font Lb.
* 6	40A \$1.55	80a \$1.80	\$3.35	\$1.00	\$.93
* 8	30A 1.70	60a 2.05	3.75	.93	.87
*10	26A 1.90	53a 2.25	4.15	.87	.81
*12	24A 2.20	47a 2.60	4.80	.87	.81
14	22A 2.15	42a 2.25	4.40	.81	.74
18	12A 2.35	26a 2.85	5.20	.81	.74
24	8A 2.55	17a 3.30	5.85	.81	.74
30	6A 3.30	10a 3.45	6.75	.81	.74
36	5A 3.95	7a 3.25	7.20	.81	.74
48	4A 4.10	6a 3.25	7.35	.74	.69
60	3A 5.00	6a 5.45	10.45	.74	.69
72	3A 7.05	5a 5.45	12.50	.74	.69

**Bodoni Bold Italic—No. 2751****ADEFGHIJKLanopqrstuvw \$78**

* 6	40A \$1.55	80a \$1.80	\$3.35	\$1.00	\$.93
* 8	30A 1.70	60a 2.05	3.75	.93	.87
*10	26A 1.90	53a 2.25	4.15	.87	.81
*12	24A 2.20	47a 2.60	4.80	.87	.81
14	22A 2.35	42a 2.55	4.90	.81	.74
18	12A 2.40	26a 3.30	5.70	.81	.74
24	8A 2.55	17a 3.30	5.85	.81	.74
30	6A 3.30	10a 3.45	6.75	.81	.74
36	5A 4.25	7a 3.45	7.70	.81	.74
48	4A 4.40	6a 3.60	8.00	.74	.69
60	3A 5.65	6a 5.45	11.10	.74	.69
72	3A 7.90	5a 6.00	13.90	.74	.69

**Bodoni Shaded—No. 194****ABCDEFGHIJKalmnopqrs \$34**

14	22A \$2.20	42a \$2.60	\$4.80	\$ .81	\$.74
18	12A 2.15	26a 2.55	4.70	.81	.74
24	8A 2.55	17a 3.45	6.00	.81	.74
30	6A 3.30	10a 3.30	6.60	.81	.74

**Ultra Bodoni—No. 675****AMNOPQRxyzabc \$90**

8	30A \$1.70	60a \$2.25	\$3.95	\$ .93	\$.87
10	26A 1.90	53a 2.60	4.50	.87	.81
12	24A 2.45	47a 3.45	5.90	.87	.81
14	22A 3.10	42a 3.45	6.55	.81	.74
18	12A 2.85	26a 3.70	6.55	.81	.74
24	8A 3.70	17a 4.65	8.35	.81	.74
30	6A 4.65	10a 4.40	9.05	.81	.74
36	5A 5.35	7a 4.40	9.75	.81	.74
48	4A 5.85	6a 4.80	10.65	.74	.69
60	3A 7.20	6a 6.80	14.00	.74	.69
72	3A 10.65	5a 8.05	18.70	.74	.69

**Ultra Bodoni Italic—No. 6751****ASTUVWXdefghi \$12**

12	24A \$2.45	47a \$3.45	\$5.90	\$ .87	\$.81
14	22A 3.10	42a 3.45	6.55	.81	.74
18	12A 3.30	26a 3.45	6.75	.81	.74
24	8A 4.35	17a 4.75	9.10	.81	.74
30	6A 5.15	10a 4.35	9.50	.81	.74
36	5A 6.25	7a 5.15	11.40	.81	.74

**Bodoni Bold Condensed—No. 775****AWXYZABCDEFGHI Gaqrstuvwxyzabe \$78**

Size	Caps	Lower Case	Complete	Sorts Lb.	Wt. Font Lb.
14	22A \$1.90	42a \$2.35	\$4.25	\$ .81	\$.74
18	12A 1.80	26a 2.35	4.15	.81	.74
24	8A 2.15	17a 2.45	4.60	.81	.74
30	6A 2.90	10a 2.90	5.80	.81	.74
36	5A 3.30	7a 2.85	6.15	.81	.74
48	4A 3.45	6a 3.10	6.55	.74	.69
60	3A 4.10	6a 4.30	8.40	.74	.69
72	3A 6.00	5a 5.10	11.10	.74	.69

**Onyx—No. 404****ABCDEFGHIJKLMN abcdefghijklmnopqrst \$12**

18	12A \$2.00	26a \$2.10	\$4.10	\$ .87	\$.81
24	8A 2.20	17a 2.25	4.45	.87	.81
30	6A 2.45	10a 2.25	4.70	.87	.81
36	5A 2.75	7a 2.25	5.00	.87	.81
48	4A 3.10	6a 2.75	5.85	.81	.74
60	3A 3.70	6a 3.50	7.20	.81	.74
72	3A 5.40	5a 3.95	9.35	.81	.74

84 on 72 3A 5.80 (Caps, Points and Figures only)

**Spire—No. 377****AHIJKLMN OPQRSTUVWXYZ ABCDEFGHI \$901**

24	8A \$2.25 (Caps, Points and Figures only)	\$2.87	\$.81
30	6A 2.85 (Caps, Points and Figures only)	.87	.81
36	5A 3.35 (Caps, Points and Figures only)	.87	.81
48	4A 3.35 (Caps, Points and Figures only)	.81	.74
60	3A 4.50 (Caps, Points and Figures only)	.81	.74
72	3A 6.80 (Caps, Points and Figures only)	.81	.74

**Corvinus Medium—No. 236****ABCDEFGHIJKL abcdefghijklm \$12**

• 8	26A \$1.85	52a \$1.85	\$3.40	\$1.16	\$1.11
• 10	25A 2.30	48a 2.30	4.60	1.11	1.05
• 12	23A 2.45	43a 2.80	5.25	1.05	1.00
14	22A 2.90	42a 2.90	5.80	.81	.74
18	12A 2.70	26a 2.90	5.60	.81	.74
24	8A 2.95	17a 3.15	6.10	.81	.74
30	6A 3.45	10a 3.30	6.75	.81	.74
36	5A 4.40	7a 3.30	7.70	.81	.74

**Corvinus Bold—No. 237***In Process of Manufacture.*

• 8	26A \$0.00	52a \$0.00	\$0.00	\$1.16	\$1.11
• 10	25A 0.00	48a 0.00	0.00	1.11	1.05
• 12	23A 0.00	43a 0.00	0.00	1.05	1.00
14	22A 0.00	42a 0.00	0.00	.81	.74
18	12A 0.00	26a 0.00	0.00	.81	.74
24	8A 0.00	17a 0.00	0.00	.81	.74
30	6A 0.00	10a 0.00	0.00	.81	.74
36	5A 0.00	7a 0.00	0.00	.81	.74

**Nicholas Cochin Bold—No. 105****AXYZABCDAklmnopqrstuv \$78**

12	24A \$2.05	47a \$2.05	\$4.10	\$ .87	\$.81
14	22A 2.60	42a 2.20	4.80	.81	.74
18-1	12A 1.90	26a 2.15	4.05	.81	.74
18-2	12A 2.60	26a 2.25	4.85	.81	.74
24	8A 2.55	17a 2.40	4.95	.81	.74
30	6A 3.45	10a 2.60	6.05	.81	.74
36	5A 4.40	6a 2.85	7.25	.81	.74
48	4A 6.90	6a 4.95	11.85	.74	.69

## Kennerley Old Style—No. 268

ADEF<sup>G</sup>HIJKLatuvwx<sup>yz</sup>ab \$56

Small Caps, 6 to 18 point, see page 5

Size	Cap	Lower Case	Complete	Sorts Lb.	Wt. Foot Lb.
* 6	40A \$1.35	80a \$1.60	\$2.95	\$1.00	\$.93
* 8	30A 1.55	60a 1.85	3.40	.93	.87
*10	26A 1.80	53a 2.10	3.90	.87	.81
*12	24A 2.10	47a 2.40	4.50	.87	.81
14	22A 2.35	42a 2.35	4.70	.81	.74
18-1	12A 1.90	26a 2.35	4.25	.81	.74
18-2	12A 2.35	26a 2.85	5.20	.81	.74
24	8A 2.85	17a 3.25	6.10	.81	.74
30	6A 3.45	10a 3.10	6.55	.81	.74
36	5A 4.40	7a 3.45	7.85	.81	.74
48	4A 4.40	6a 3.40	7.80	.74	.69
60	3A 5.30	6a 4.95	10.25	.74	.69
72	3A 7.90	5a 6.00	13.90	.74	.69

## Kennerley Old Style Italic—No. 2681

AMNOPQRSacd<sup>e</sup>fghijklmn \$78

* 6	40A \$1.35	80a \$1.60	\$2.95	\$1.00	\$.93
* 8	30A 1.55	60a 1.85	3.40	.93	.87
*10	26A 1.80	53a 2.10	3.90	.87	.81
*12	24A 2.10	47a 2.40	4.50	.87	.81
14	22A 2.15	42a 2.15	4.30	.81	.74
18-1	12A 1.70	26a 2.15	3.85	.81	.74
18-2	12A 2.55	26a 2.55	5.10	.81	.74
24	8A 2.70	17a 3.10	5.80	.81	.74
30	6A 3.70	10a 3.30	7.00	.81	.74
36	5A 3.95	7a 3.30	7.25	.81	.74

## Kennerley Bold—No. 269

ATUVWXaopqrstuvwx \$90

* 6	40A \$1.55	80a \$1.80	\$3.35	\$1.00	\$.93
* 8	30A 1.70	60a 2.05	3.75	.93	.87
*10	26A 1.90	53a 2.25	4.15	.87	.81
*12	24A 2.20	47a 2.60	4.80	.87	.81
14	22A 2.55	42a 2.80	5.35	.81	.74
18-1	12A 2.15	26a 2.55	4.70	.81	.74
18-2	12A 2.55	26a 2.85	5.40	.81	.74
24	8A 2.85	17a 3.70	6.55	.81	.74
30	6A 4.40	10a 3.95	8.35	.81	.74
36	5A 4.85	7a 4.25	9.10	.81	.74
48	4A 4.80	6a 4.30	9.10	.74	.69
60	3A 6.00	6a 6.40	12.40	.74	.69
72	3A 8.25	5a 7.05	15.30	.74	.69

## Kennerley Bold Italic—No. 2691

AYZABCDEayzabc<sup>d</sup>efg \$12

* 6	40A \$1.55	80a \$1.80	\$3.35	\$1.00	\$.93
* 8	30A 1.70	60a 2.05	3.75	.93	.87
*10	26A 1.90	53a 2.25	4.15	.87	.81
*12	24A 2.20	47a 2.60	4.80	.87	.81
14	22A 2.55	42a 3.10	5.65	.81	.74
18-1	12A 2.15	26a 2.55	4.70	.81	.74
18-2	12A 2.85	26a 3.45	6.30	.81	.74
24	8A 3.30	17a 3.70	7.00	.81	.74
30	6A 4.25	10a 4.00	8.25	.81	.74
36	5A 5.15	7a 4.00	9.15	.81	.74

## Goudy Heavyface—No. 380

AKLMNOPaqrstuv<sup>w</sup> \$56

8	30A \$1.70	60a \$2.00	\$3.70	\$.93	\$.87
10	26A 1.90	53a 2.25	4.15	.87	.81
12	24A 2.20	47a 2.60	4.80	.87	.81
14	22A 2.80	42a 3.30	6.10	.81	.74
18	12A 2.85	26a 3.70	6.55	.81	.74
24	8A 3.95	17a 4.85	8.80	.81	.74
30	6A 4.65	10a 4.40	9.05	.81	.74
36	5A 5.80	7a 4.40	10.20	.81	.74
48	4A 5.30	6a 4.80	10.10	.74	.69
60	3A 7.05	6a 6.80	13.85	.74	.69
72	3A 9.30	5a 7.90	17.20	.74	.69

## Goudy Gimbel—No. 38

AMNOPQRSadefghijklm \$34

Small Caps, 6 to 12 point, see page 9

Size	Cap	Lower Case	Complete	Sorts Lb.	Wt. Font Lb.
* 6	40A \$1.35	80a \$1.60	\$2.95	\$1.00	\$.93
* 8	30A 1.55	60a 1.85	3.40	.93	.87
*10	26A 1.80	53a 2.10	3.90	.87	.81
*12	24A 2.10	47a 2.40	4.50	.87	.81
14	22A 2.35	42a 2.85	4.90	.81	.74
18	12A 2.55	26a 3.10	5.65	.81	.74
24	8A 2.55	17a 2.85	5.40	.81	.74
30	6A 3.95	10a 3.45	7.40	.81	.74
36	5A 4.85	7a 3.95	8.80	.81	.74

## Goudy Gimbel Italic—No. 381

ATUVWXYZanopqrstuvw \$56

* 6	40A \$1.35	80a \$1.60	\$2.95	\$1.00	\$.93
* 8	30A 1.55	60a 1.85	3.40	.93	.87
*10	26A 1.80	53a 2.10	3.90	.87	.81
*12	24A 2.10	47a 2.40	4.50	.87	.81
14	22A 2.85	42a 2.55	5.40	.81	.74
18	12A 2.55	26a 2.85	5.40	.81	.74
24	8A 3.10	17a 3.45	6.55	.81	.74
30	6A 4.25	10a 3.45	7.70	.81	.74
36	5A 4.85	7a 3.45	8.30	.81	.74

## Goudy Hand Tooled—No. 383

AQRSTUVaxyzabcdefgh \$78

12	24A \$2.10	47a \$2.45	\$4.55	\$.87	\$.81
14	22A 2.35	42a 2.85	5.20	.81	.74
18	12A 2.55	26a 3.10	5.65	.81	.74
24	8A 3.10	17a 3.45	6.55	.81	.74
30	6A 3.70	10a 3.45	7.15	.81	.74
36	5A 4.40	7a 3.45	7.85	.81	.74
48	4A 4.65	6a 3.85	8.50	.74	.69
60	3A 6.00	6a 6.00	12.00	.74	.69
72	3A 8.25	5a 6.70	14.95	.74	.69

## Goudy Hand Tooled Italic—No. 3831

AWXYZABaijklmnopqrs \$90

12	24A \$2.55	47a \$3.00	\$5.55	\$.87	\$.81
14	22A 2.85	42a 2.85	5.70	.81	.74
18	12A 2.55	26a 3.10	5.65	.81	.74
24	8A 2.60	17a 3.45	6.05	.81	.74
30	6A 3.70	10a 3.70	7.40	.81	.74
36	5A 4.65	7a 3.70	8.35	.81	.74
48	4A 4.30	6a 3.85	8.15	.74	.69
60	3A 5.85	6a 5.65	11.50	.74	.69
72	3A 8.40	5a 6.40	14.80	.74	.69

## Goudy Open—No. 291

ABCDEFGHJKatuvwxyzab \$12

14	22A \$2.35	42a \$2.55	\$4.90	\$.81	\$.74
18	12A 2.15	26a 2.55	4.70	.81	.74
24	8A 2.35	17a 3.45	5.80	.81	.74
30	6A 3.30	10a 3.30	6.60	.81	.74
36	5A 3.95	7a 3.30	7.25	.81	.74

## Goudy Open Italic—No. 2911

ALMNOPQRSacdefghijklm \$34

18	12A \$2.15	26a \$3.00	\$5.15	\$.81	\$.74
24	8A 2.85	17a 3.45	6.30	.81	.74
30	6A 3.45	10a 3.30	6.75	.81	.74
36	5A 4.25	7a 3.30	7.55	.81	.74

## Goudy Hand Tooled Italic Swash

*ABCDEFGHIU*

36

3A \$6.10 (Caps only with final  
lower case characters  
and ornaments.)

Single Character  
Price, 20c.

## Garamond—No. 248

*AVWXYZABCabcde fghijkl* \$78

Small Caps, 8 to 18 point, see page 5

Size	Caps	Lower Case	Com- plete	Sorts Lb.	Wt. Font Lb.
* 6	40A \$1.35	80a \$1.60	\$2.95	\$1.00	\$.93
* 8	30A 1.55	60a 1.85	3.40	.93	.87
*10	26A 1.80	53a 2.10	3.90	.87	.81
*12	24A 2.10	47a 2.40	4.50	.87	.81
14	22A 2.15	42a 2.55	4.70	.81	.74
18	12A 2.35	26a 2.55	4.90	.81	.74
24	8A 2.55	17a 2.55	5.10	.81	.74
30	6A 3.45	10a 3.30	6.75	.81	.74
36	5A 3.95	7a 3.30	7.25	.81	.74
48	4A 3.85	6a 3.40	7.25	.74	.69
60	3A 5.30	6a 4.80	10.10	.74	.69
72	3A 7.50	5a 5.45	12.95	.74	.69

## Garamond Italic—No. 2481

*ADEFGHIJKLamnoprstuvw x* \$90

* 6	40A \$1.35	80a \$1.60	\$2.95	\$1.00	\$.93
* 8	30A 1.55	60a 1.85	3.40	.93	.87
*10	26A 1.80	53a 2.10	3.90	.87	.81
*12	24A 2.10	47a 2.40	4.50	.87	.81
14	22A 2.35	42a 2.55	4.90	.81	.74
18	12A 2.15	26a 2.35	4.50	.81	.74
24	8A 2.55	17a 2.85	5.40	.81	.74
30	6A 3.70	10a 3.10	6.80	.81	.74
36	5A 4.40	7a 3.10	7.50	.81	.74
48	4A 5.00	6a 3.45	8.45	.74	.69
60	3A 6.80	6a 5.30	12.10	.74	.69
72	3A 9.30	5a 6.40	15.70	.74	.69

## Garamond Bold—No. 548

*AMNOPQRSTUayzabcde fgh* \$12

* 6	40A \$1.55	80a \$1.80	\$3.35	\$1.00	\$.93
* 8	30A 1.70	60a 2.05	3.75	.93	.87
*10	26A 1.90	53a 2.25	4.15	.87	.81
*12	24A 2.20	47a 2.60	4.80	.87	.81
14	22A 2.35	42a 2.55	4.90	.81	.74
18	12A 2.35	26a 2.55	4.90	.81	.74
24	8A 2.35	17a 3.30	5.65	.81	.74
30	6A 3.30	10a 3.10	6.40	.81	.74
36	5A 3.95	7a 3.30	7.25	.81	.74
48	4A 3.85	6a 3.45	7.30	.74	.69
60	3A 4.80	6a 4.65	9.45	.74	.69
72	3A 7.05	5a 5.65	12.70	.74	.69

## Garamond Bold Italic—No. 5481

*AVWXYZABCaijklmnopqr st* \$34

* 6	40A \$1.55	80a \$1.80	\$3.35	\$1.00	\$.93
* 8	30A 1.70	60a 2.05	3.75	.93	.87
*10	26A 1.90	53a 2.25	4.15	.87	.81
*12	24A 2.20	47a 2.60	4.80	.87	.81
14	22A 2.40	42a 2.70	5.10	.81	.74
18	12A 2.40	26a 2.85	5.25	.81	.74
24	8A 3.30	17a 3.60	6.90	.81	.74
30	6A 4.15	10a 4.15	8.30	.81	.74
36	5A 4.90	7a 4.90	9.80	.81	.74
48	4A 4.35	6a 4.60	8.95	.74	.69
60	3A 5.25	6a 5.00	10.25	.74	.69
72	3A 7.50	5a 6.25	13.75	.74	.69

# BALTOTYPE

## SORTS SERVICE

**P**ROBABLY the greatest single asset for the efficient management of any composing room is an adequate supply of type and spacing material. It means more and better work from your compositors with consequent economies, and entirely eliminates "picking" live jobs, "turning" characters and the danger of jobs going to press without the "turned" characters being replaced.

- Realizing this, we have developed a sorts supply which has proven to our customers to be one of the most valuable and important features of our service.
- Promptness and flexibility are the keystones.
- Sorts orders are filled and shipped the same day your order reaches us . . . from a large manufactured stock . . . and not made up to order as received. Our large stock of type and materials, plus an easy method of ordering, makes this service available to printers everywhere with the same speed and satisfaction that we have been offering local printers for years.
- Non-distribution is a proven economy on small sizes (12 point and under) as the cost of new type is actually less than the cost of distributing used type. Non-distribution on larger sizes also is used successfully by a number of our customers whose shop conditions make this advisable. Non-distribution, however, is only possible and profitable when an adequate and prompt sorts service is available. The fact that our sorts service is being used with entire satisfaction by some of the most efficient plants, large and small, in the East, South, and Mid-West, leads us to believe that you, too, will find our service to your entire satisfaction. We urge you to try it!
- The pages following show our "Schedule of Font Schemes" together with examples of the most efficient and economical method of ordering that has been developed by us in cooperation and with the advice of a large number of printers.
- May we urge that you *read carefully* the fourth page of this insert. It tells you how to get your sorts quickly and at the lowest possible cost.

Selling prices for sorts are shown  
with each Series in this Price List

*Be Sure it's*

# BALTOTYPE







Here's How Easy it is to Order

**SORTS**

## SORTS ORDER

Please ship sorts as follows to:

Name Metropolitan Press

Address 143 W. Tenth Street

City Detroit State Mich.

Series No. 102 Point Size 14

Use separate sheet for each Series No. and Point Size.

California Job Case ..... Double Cap Case ..... Triple Cap Case ..... Italic Job Case

Please check kind of case in which type is laid. In event of failure to specify, we will assume that a California Job Case is used.

Caps	Small Caps	Lower Case	Ligatures & Figures	Poins and Other Characters
A. <input checked="" type="checkbox"/>	a. ....	.....	.....	Period. <input checked="" type="checkbox"/>
B. <input checked="" type="checkbox"/> 4	b. ....	.....	.....	Comma. ....
C. <input checked="" type="checkbox"/>	c. ....	.....	.....	Hyphen. ....
D. ....	d. ....	.....	.....	Apostrophe. ....
E. ....	e. ....	.....	.....	Colon. ....
F. ....	f. ....	.....	.....	Semi-colon. ....
G. ....	g. ....	.....	.....	Question. ....
H. ....	h. <input checked="" type="checkbox"/>	.....	.....	Exclamation. ....
I. ....	i. ....	.....	.....	.....
J. <input checked="" type="checkbox"/>	j. ....	.....	.....	.....
K. ....	k. ....	.....	.....	.....
L. ....	l. ....	.....	.....	.....
M. ....	m. ....	.....	.....	.....
N. ....	n. ....	.....	.....	.....
O. ....	o. ....	.....	.....	.....
P. ....	p. ....	.....	.....	.....
Q. ....	q. ....	.....	.....	.....
R. ....	r. ....	.....	.....	.....
S. ....	s. ....	.....	.....	.....
T. ....	t. ....	.....	.....	.....
U. ....	u. ....	.....	.....	.....
V. ....	v. ....	.....	.....	.....
W. ....	w. ....	.....	.....	.....
X. ....	x. ....	.....	.....	.....
Y. ....	y. ....	.....	.....	.....
Z. ....	z. ....	.....	.....	.....
&. ....	.....	.....	.....	.....

See reverse side for method of ordering sorts.

This form is a reproduction of our "Sorts Order" in which we have illustrated the method for ordering sorts of 14 point Airport Gothic, Series No. 102, Font Scheme 22A Cap, 42a Lower Case.

An order made out in this way would be filled in the following manner:

Cap A is single checked. A job font contains 22 A's. .... We ship 22.

Cap B is marked 4. A job font contains 9 B's. .... We ship 36.

Cap C is single checked. A job font contains 15 C's. .... We ship 15.

Cap J is double checked. A job font contains 7 J's. .... We ship 14.

Lower case h is double checked. A job font contains 28 h's. .... We ship 56.

Period is single checked. A job font of caps contains 22 periods. .... We ship 22.

**NOTE:** Where large quantities of sorts are wanted and there is not sufficient space on the order blank to make the desired number of "checks," indicate by figure instead. For example: If you need 36 cap B of 14 pt. No. 102, place the figure "4" opposite the character instead of     (four check marks), a job font contains 9 B's, and we will ship 4 times the amount or 36. Please avoid character count, as this type of order will be charged on the "running inch" basis, consequently it is more expensive. Minimum charge 50¢ for each size and face.

Write **FOR A SUPPLY OF "SORTS ORDER" BLANKS AND TRY IT OUT. THEY WILL BE SENT PROMPTLY.**

## Caslon Old Style—No. 137-37

AFGHIJKLMahijklmnopr\$34

Small Caps, 6 to 12 point, see page 5

Size	Case	Lower Case	Complete	Sorts Lb.	Wt. Lb.
* 6	40A \$1.35	80a \$1.60	\$2.95	\$1.00	\$ .93
* 8	30A 1.55	60a 1.85	3.40	.93	.87
*10	26A 1.80	53a 2.10	3.90	.87	.81
*12	24A 2.10	47a 2.40	4.50	.87	.81
14	22A 2.35	42a 2.55	4.90	.81	.74
18	12A 2.55	26a 2.85	5.40	.81	.74
24	8A 2.85	17a 3.10	5.95	.81	.74
30	6A 3.70	10a 3.30	7.00	.81	.74
36	5A 4.65	7a 3.45	8.10	.81	.74

## Caslon Old Style Italic—No. 371

ABCDEFGHIJKHaklmnopqrstu\$78

* 6	40A \$1.35	80a \$1.60	\$2.95	\$1.00	\$ .93
* 8	30A 1.55	60a 1.85	3.40	.93	.87
*10	26A 1.80	53a 2.10	3.90	.87	.81
*12	24A 2.10	47a 2.40	4.50	.87	.81
14	22A 3.10	42a 3.10	6.20	.81	.74
18	12A 2.85	26a 3.30	6.15	.81	.74
24	8A 3.30	17a 3.30	6.60	.81	.74
30	6A 4.25	10a 3.70	7.95	.81	.74
36	5A 5.15	7a 4.25	9.40	.81	.74

## McKellar Caslon—No. 337

ABCDEFGHIJKLMNabcdefghijklmnopqrst\$123

Small Caps in all sizes, see page 5

* 7 on 8	30A \$1.55	60a \$1.85	\$3.40	\$1.00	\$ .93
* 8 on 9	26A 1.80	53a 2.10	3.90	.93	.87
* 9 on 10	26A 1.80	53a 2.10	3.90	.93	.87
*10 on 11	24A 2.10	47a 2.40	4.50	.87	.81
*11 on 12	24A 2.10	47a 2.40	4.50	.87	.81

## McKellar Caslon Italic—No. 3371

AOPQRSTUVWXYZauvwxyzabcdefghijklmn\$456

* 7 on 8	30A \$1.55	60a \$1.85	\$3.40	\$1.00	\$ .93
* 8 on 9	26A 1.80	53a 2.10	3.90	.93	.87
* 9 on 10	26A 1.80	53a 2.10	3.90	.93	.87
*10 on 11	24A 2.10	47a 2.40	4.50	.87	.81
*11 on 12	24A 2.10	47a 2.40	4.50	.87	.81

## Caslon Bold—No. 79

AVWXYZabcdefghijkl\$90

* 6	40A \$1.55	80a \$1.80	\$3.35	\$1.00	\$ .93
* 8	30A 1.70	60a 2.05	3.75	.93	.87
* 9	26A 1.90	53a 2.25	4.15	.93	.87
*10	26A 1.90	53a 2.25	4.15	.87	.81
*11	24A 2.20	47a 2.60	4.80	.87	.81
*12	24A 2.20	47a 2.60	4.80	.87	.81
14	22A 2.85	42a 3.10	5.95	.81	.74
18	12A 2.85	26a 3.30	6.15	.81	.74
24	8A 3.30	17a 3.30	6.60	.81	.74
30	6A 4.25	10a 3.70	7.95	.81	.74
36	5A 5.15	7a 3.95	9.10	.81	.74

## Caslon Bold Italic—No. 791

ABFGIJKaxyzabcd\$78

* 6	40A \$1.55	80a \$1.80	\$3.35	\$1.00	\$ .93
* 8	30A 1.70	60a 2.05	3.75	.93	.87
*10	26A 1.90	53a 2.25	4.15	.87	.81
*12	24A 2.20	47a 2.60	4.80	.87	.81
14	22A 2.85	42a 3.10	5.95	.81	.74
18	12A 2.85	26a 3.70	6.55	.81	.74
24	8A 3.95	17a 3.95	7.90	.81	.74
30	6A 4.65	10a 4.25	8.90	.81	.74
36	5A 5.35	7a 4.25	9.60	.81	.74

## Cheltenham Wide—No. 164

ABCDEFGHIJaxyzabcdefghijklmnop\$78

Small Caps, 6 to 12 point, see page 5

Size	Case	Lower Case	Complete	Sorts Lb.	Wt. Font Lb.
* 6	40A \$1.35	80a \$1.60	\$2.95	\$1.00	\$.93
* 8	30A 1.55	60a 1.85	3.40	.93	.87
*10	26A 1.80	53a 2.10	3.90	.87	.81
*12	24A 2.10	47a 2.40	4.50	.87	.81
14	22A 2.55	42a 2.85	5.10	.81	.74
18	12A 2.20	26a 2.35	4.55	.81	.74
24	8A 2.85	17a 3.10	5.95	.81	.74
30	6A 3.70	10a 3.10	6.80	.81	.74
36	5A 3.95	7a 3.30	7.25	.81	.74

## Cheltenham Wide Italic—No. 1641

AKLMDOPQahijklmnopq\$90

* 6	40A \$1.35	80a \$1.60	\$2.95	\$1.00	\$.93
* 8	30A 1.55	60a 1.85	3.40	.93	.87
*10	26A 1.80	53a 2.10	3.90	.87	.81
*12	24A 2.10	47a 2.40	4.50	.87	.81
14	22A 2.55	42a 2.85	5.40	.81	.74
18	12A 2.55	26a 2.85	5.40	.81	.74
24	8A 3.45	17a 3.45	6.90	.81	.74
30	6A 4.25	10a 3.30	7.55	.81	.74
36	5A 5.15	7a 3.45	8.60	.81	.74

## Cheltenham Bold—No. 86

ARSTUVWXarstuvwxyz\$12

* 6	40A \$1.85	80a \$1.80	\$3.35	\$1.00	\$.93
* 8	30A 1.70	60a 2.10	3.80	.93	.87
*10	26A 1.90	53a 2.35	4.25	.87	.81
*12	24A 2.20	47a 2.60	4.80	.87	.81
14	22A 2.35	42a 2.55	4.90	.81	.74
18	12A 2.35	26a 2.85	5.20	.81	.74
24	8A 3.10	17a 3.30	6.40	.81	.74
30	6A 3.30	10a 3.30	6.60	.81	.74
36	5A 4.40	7a 3.45	7.85	.81	.74
48	4A 4.25	6a 4.25	8.50	.74	.69
60	3A 5.85	6a 5.65	11.50	.74	.69
72	3A 8.05	5a 6.40	14.45	.74	.69

## Cheltenham Bold Italic—No. 861

AYZABCDEabcdefghijk\$34

* 6	40A \$1.55	80a \$1.80	\$3.35	\$1.00	\$.93
* 8	30A 1.70	60a 2.10	3.80	.93	.87
*10	26A 1.90	53a 2.35	4.25	.87	.81
*12	24A 2.20	47a 2.60	4.80	.87	.81
14	22A 2.85	42a 3.10	5.95	.81	.74
18	12A 2.70	26a 3.30	6.00	.81	.74
24	8A 3.30	17a 3.70	7.00	.81	.74
30	6A 4.25	10a 3.70	7.95	.81	.74
36	5A 4.85	7a 3.70	8.55	.81	.74
48	4A 4.95	6a 4.50	9.45	.74	.69
60	3A 7.05	6a 6.25	13.30	.74	.69
72	3A 9.25	5a 7.05	16.30	.74	.69

## Cheltenham Bold Condensed—No. 88

AFGHIJKLMNOalmnopqrstuvwxyz\$56

* 6	40A \$1.35	80a \$1.60	\$2.95	\$1.00	\$.93
* 8	30A 1.55	60a 1.85	3.40	.93	.87
*10	26A 1.80	53a 2.10	3.90	.87	.81
*12	24A 2.10	47a 2.40	4.50	.87	.81
14	22A 1.90	42a 2.35	4.25	.81	.74
18	12A 1.90	26a 2.35	4.25	.81	.74
24	8A 1.90	17a 2.35	4.25	.81	.74
30	6A 2.55	10a 2.55	5.10	.81	.74
36	5A 3.30	7a 2.85	6.15	.81	.74
48	4A 3.60	6a 3.25	6.85	.74	.69
60	3A 4.30	6a 4.65	8.95	.74	.69
72	3A 6.20	5a 5.30	11.50	.74	.69

**Cheltenham Bold Extra Cond.—No. 141**

**APQRSTUVWXYZABazyzabcdefghijklmn \$78**

Size	Caps	Lower Case	Complete	Sorts Lb.	Wt. Font Lb.
* 8	30A \$1.55	60a \$1.85	\$3.40	\$ .93	\$.87
*10	26A 1.80	53a 2.10	3.90	.87	.81
*12	24A 2.10	47a 2.40	4.50	.87	.81
14	22A 1.70	42a 1.90	3.60	.81	.74
18	12A 1.70	26a 2.15	3.85	.81	.74
24	8A 1.70	17a 2.15	3.85	.81	.74
30	6A 1.90	10a 2.15	4.05	.81	.74
36	5A 3.00	7a 2.15	5.15	.81	.74
42 on 36 5A 3.30 (Caps, Points and Figures only)					.81
					.74

**Cheltenham Bold Extended—No. 287**

**ACDEFGHaopqrs \$90**

* 6	40A \$1.55	80a \$1.85	\$3.40	\$1.00	\$.93
* 8	30A 1.75	60a 2.85	4.60	.93	.87
*10	26A 2.15	53a 2.95	5.10	.87	.81
12	24A 2.45	47a 3.25	5.70	.87	.81
14	22A 3.70	42a 4.25	7.95	.81	.74
18	12A 2.85	26a 3.70	6.55	.81	.74
24	8A 3.70	17a 4.25	7.95	.81	.74
30	6A 4.40	10a 4.40	8.80	.81	.74
36	5A 5.60	7a 5.15	10.75	.81	.74

**Cheltenham Bold Outline—No. 12**

**ABCDEFGHIJKLM \$1**

24	8A \$3.10 (Caps, Points and Figures only)	\$.81	\$.74
30 on 24	6A 4.50 (Caps, Points and Figures only)	.81	.74
36 on 30	5A 4.40 (Caps, Points and Figures only)	.81	.74

**Engravers Roman—No. 223**

**ARSTUVWXYZABC \$890**

* 6-4	50A \$1.55	.....	.....	\$1.00	\$.93
* 6-3	50A 1.85	.....	.....	1.00	.93
* 6-2	50A 2.10	.....	.....	1.00	.93
* 6-1	50A 2.35	.....	.....	1.00	.93
*12-4	24A 1.80	.....	.....	.87	.81
12-3	24A 2.05	.....	.....	.87	.81
12-2	24A 3.00	.....	.....	.87	.81
14	22A 3.30	.....	.....	.81	.74
24	8A 3.95	.....	.....	.81	.74
30	6A 5.35	.....	.....	.81	.74

**Light Litho Roman—No. 162**

**ABCDEFGHIJKLMabcdefghijklmop \$12**

* 6	40A \$1.55	80a \$1.80	\$3.35	\$1.00	\$.93
* 8	30A 1.70	60a 2.05	3.75	.93	.87
*10	26A 1.90	53a 2.25	4.15	.87	.81
*12	24A 2.15	47a 2.60	4.75	.87	.81

**Greco Bold—No. 326**

**AKLMNOaopqrstu \$34**

12	24A \$3.00	47a \$3.25	\$6.25	\$ .87	\$.81
14	22A 3.30	42a 3.30	6.60	.81	.74
18	12A 3.30	26a 3.70	7.00	.81	.74
24	8A 3.70	17a 4.25	7.95	.81	.74
30	6A 5.35	10a 4.65	10.00	.81	.74
36	5A 6.00	7a 4.40	10.40	.81	.74

**Greco Bold Italic—No. 3261**

**APQRSTUavwxyza \$56**

12	24A \$3.00	47a \$3.25	\$6.25	\$ .87	\$.81
14	22A 3.45	42a 3.70	7.15	.81	.74
18	12A 3.45	26a 3.70	7.15	.81	.74
24	8A 3.95	17a 4.40	8.35	.81	.74
30	6A 5.60	10a 4.65	10.25	.81	.74
36	5A 6.55	7a 4.90	11.45	.81	.74

## Bookman—No. 98

## ABCDEFGHIHabcde fghijkl\$90

Small Caps, 6 to 12 point, see page 5

Size	Case	Lower Case	Complete	Sorts Lb.	Wt. Font Lb.
* 6	40A \$1.55	80a \$1.80	\$3.35	\$1.00	\$ .93
* 8	30A 1.70	60a 2.05	3.75	.93	.87
*10	26A 1.90	53a 2.25	4.15	.87	.81
*12	24A 2.20	47a 2.60	4.80	.87	.81
14	22A 2.85	42a 3.30	6.15	.81	.74
18	12A 2.55	26a 3.10	5.65	.81	.74
24	8A 3.70	17a 3.70	7.40	.81	.74
30	6A 4.25	10a 3.95	8.20	.81	.74
36	5A 4.85	7a 4.25	9.10	.81	.74

## Bookman Italic—No. 981

## AFGHIJKL avwxyz abc \$12

* 6	40A \$1.55	80a \$1.80	\$3.35	\$1.00	\$ .93
* 8	30A 1.70	60a 2.05	3.75	.93	.87
*10	26A 1.90	53a 2.25	4.15	.87	.81
*12	24A 2.20	47a 2.60	4.80	.87	.81
14	22A 2.85	42a 2.85	5.70	.81	.74
18	12A 3.10	26a 3.45	6.55	.81	.74
24	8A 4.40	17a 3.70	8.10	.81	.74
30	6A 4.40	10a 4.25	8.65	.81	.74
36	5A 5.35	7a 4.40	9.75	.81	.74

## Graphic Light—No. 101

## AHIJKLMN OP ad e f g h i j k l m n o p r \$90

12	24A \$1.80	47a \$2.05	\$3.85	\$ .87	\$ .81
14	22A 2.75	42a 2.45	5.20	.81	.74
18	12A 2.35	26a 2.35	4.70	.81	.74
24	8A 2.85	17a 2.85	5.70	.81	.74
30	6A 3.30	10a 2.85	6.15	.81	.74
36	5A 4.30	7a 3.30	7.60	.81	.74
48	4A 5.60	6a 4.50	10.10	.74	.69

## Graphic Bold—No. 104

## ACDEFGHIJKL ai j k l m n o p q \$34

12	24A \$2.05	47a \$2.45	\$4.45	\$ .87	\$ .81
14	22A 2.35	42a 2.55	4.90	.81	.74
18	12A 2.40	26a 2.85	5.25	.81	.74
24	8A 3.10	17a 3.30	6.40	.81	.74
30	6A 3.70	10a 3.30	7.00	.81	.74
36	5A 4.50	7a 3.45	7.95	.81	.74
48	4A 6.30	6a 5.40	11.70	.74	.69

## Britannic—No. 351

## A T U V W X Y Z A B a n o p q r s t u v w \$56

14	9A \$1.35	36a \$2.60	\$3.95	\$ .81	\$ .74
18	7A 1.70	24a 3.15	4.85	.81	.74
24	6A 2.60	20a 4.65	7.25	.81	.74
30	5A 3.15	16a 5.90	9.45	.81	.74
36	4A 3.90	14a 7.50	11.40	.81	.74

## Stylescript—No. 425

## ABCDEF G H I a b c d e f g h i j k l m n \$12

14	9A \$1.35	36a \$2.60	\$3.95	\$ .81	\$ .74
18	7A 1.70	24a 3.15	4.85	.81	.74
24	6A 2.40	20a 3.45	5.85	.81	.74
30	5A 3.30	16a 4.65	7.95	.81	.74
36	4A 3.70	14a 6.00	9.70	.81	.74
48	3A 4.50	8a 4.65	9.15	.74	.69
60	3A 6.25	6a 5.40	11.65	.74	.69
72	3A 9.30	5a 5.80	15.10	.74	.69

Swing Bold—No. 217

*AJKLMNOP 2aopqrstuvwxyza \$34*

Size	Caps	Lower Case	Com-plete	Sorts Lb.	Wt. Font Lb.
14	9A \$1.35	36a \$2.60	\$3.95	\$ .81	\$.74
18	7A 1.70	24a 3.15	4.85	.81	.74
24	6A 2.40	20a 3.45	5.85	.81	.74
30	5A 2.85	16a 4.65	7.50	.81	.74
36	4A 3.25	14a 5.80	9.05	.81	.74
42	3A 3.70	8a 4.50	8.20	.74	.69
48	3A 5.30	8a 4.50	9.80	.74	.69
60	3A 5.60	6a 5.40	11.00	.74	.69
72	3A 8.05	5a 5.80	13.85	.74	.69

Flash—No. 373

*ABCDEFGHIJKLabcdefghijklmnop \$12*

14	22A \$2.20	42a \$2.35	\$4.55	\$ .81	\$.74
18	12A 2.20	26a 2.70	4.90	.81	.74
24	8A 2.70	17a 3.10	5.80	.81	.74
30	6A 3.30	10a 3.30	6.60	.81	.74
36	5A 3.95	7a 3.10	7.05	.81	.74
48	4A 4.50	6a 3.70	8.20	.74	.69
60	3A 5.45	6a 5.10	10.55	.74	.69
72	3A 8.05	5a 5.70	13.75	.74	.69

Elegante—No. 106

*AEDDFGHJKLaxyzabcdefgghijk \$78*

10	26A \$1.75	53a \$1.75	\$3.50	\$ .87	\$.81
12	24A 2.20	47a 2.20	4.40	.87	.81
14	9A 1.25	36a 2.20	3.45	.81	.74
18-1	7A 1.75	24a 2.20	3.95	.81	.74
18-2	7A 1.85	24a 2.30	4.15	.81	.74
24-1	6A 2.35	20a 2.40	4.75	.81	.74
24-2	6A 2.40	20a 2.90	5.30	.81	.74
30	5A 3.30	16a 4.40	7.70	.81	.74
42	4A 5.35	14a 6.95	12.30	.81	.74

Goudy Text—No. 327

*AJKLMNOPatubwxyzabcdef \$12*

14	22A \$2.55	42a \$2.15	\$4.70	\$ .81	\$.74
18	12A 2.35	26a 2.35	4.70	.81	.74
24	8A 2.85	17a 2.55	5.40	.81	.74
30	6A 3.70	10a 2.90	6.60	.81	.74
36	5A 4.40	7a 2.55	6.95	.81	.74
48	4A 4.30	6a 3.10	7.40	.74	.69
60	3A 5.45	6a 4.30	9.75	.74	.69
72	3A 7.65	5a 4.95	12.60	.74	.69

Cloister Black—No. 95

*ADEFGHJagghijklmnop \$34*

* 8	30A \$1.70	60a \$2.05	\$3.75	\$ .93	\$.87
*10	26A 2.15	53a 2.35	4.50	.87	.81
*12	24A 2.45	47a 2.60	5.05	.87	.81
14	22A 2.55	42a 2.35	4.90	.81	.74
18	12A 2.55	26a 2.55	5.10	.81	.74
24	8A 3.30	17a 2.85	6.15	.81	.74
30	6A 3.95	10a 2.85	6.80	.81	.74
36	5A 4.40	7a 3.10	7.50	.81	.74

Washington Text

*ABCDEFGHIJKLabcdefghcdefghijklmop \$12*

* 8	30A \$1.70	60a \$2.05	\$3.75	\$ .93	\$.87
*10	26A 2.15	53a 2.35	4.50	.87	.81
*12	24A 2.45	47a 2.90	5.35	.87	.81

## Lombardic Initials—No. 310

A Q R S T U V W X Y Z A B C I

Size	Caps	Lower Case	Com-plete	Sorts Lb.	Wt. Font Lb.
18	5A \$2.45				
24	4A 2.45				
30	4A 2.85				
36	4A 3.40				
48	1A 2.45				
60	1A 3.40				
72	1A 4.65				

↓

See Single Character Price  
Page 4

## Homewood—No. 103

A M N O P Q R S T V \$90

18	12A \$3.30 (Caps, Points and Figures only)	\$ .81	\$ .74
24	8A 3.95 (Caps, Points and Figures only)	.81	.74
30	6A 4.85 (Caps, Points and Figures only)	.81	.74
36	5A 6.00 (Caps, Points and Figures only)	.81	.74
48	4A 7.80 (Caps, Points and Figures only)	.74	.69

## Fournier—No. 305

A B C D E F G H I J K L M N O S

18	12A \$3.10 (Caps and Points only)	\$ .81	\$ .74
24	8A 3.35 (Caps and Points only)	.81	.74
30	6A 3.70 (Caps and Points only)	.81	.74

## Broadway Engraved—No. 307

A P Q R S T U V W ? \$78

14	22A \$4.40 (Caps, Points and Figures only)	\$ .81	\$ .74
18	12A 3.70 (Caps, Points and Figures only)	.81	.74
24	8A 4.65 (Caps, Points and Figures only)	.81	.74
30	6A 6.00 (Caps, Points and Figures only)	.81	.74
36	5A 6.95 (Caps, Points and Figures only)	.81	.74

## Gallia—No. 313

A X Y Z A B C D E F ! \$90

14	22A \$3.95 (Caps, Points and Figures only)	\$ .81	\$ .74
18	12A 3.90 (Caps, Points and Figures only)	.81	.74
24	8A 5.15 (Caps, Points and Figures only)	.81	.74
30	6A 6.70 (Caps, Points and Figures only)	.81	.74
36	5A 6.95 (Caps, Points and Figures only)	.81	.74

## Typewriter—No. 72

A B C D E F G H I J K L M N O P a b c d e f g h i j k l m n \$34

* 6	25A \$1.25	125a \$2.45	\$3.70	\$1.00	\$ .83
* 8	25A 1.90	125a 3.70	5.60	.93	.87
*10	25A 2.45	125a 4.35	6.80	.87	.81
*12	25A 3.35	125a 5.75	9.10	.87	.81

## Typewriter—No. 17

A Q R S T U V W X Y Z A B C D a o p q r s t u v w x y z a b \$56

*12	25A \$3.35	125a \$5.75	\$9.10	\$ .87	\$ .81
-----	------------	-------------	--------	--------	--------

## Typewriter—No. 70

A E F G H I J K L M N O P Q R a c d e f g h i j k l m n o p \$78

*10	25A \$2.45	125a \$4.35	\$6.80	\$ .87	\$ .81
*12	25A 3.35	125a 5.75	9.10	.87	.81

## Modern Title—No. 28

A I J K L M N O P Q R S T U V W X Y Z A B C a i j k l m n o p q r s t u v w x y z a b c d e f g h i \$78 90

* 6	40A \$1.35	80a \$1.65	\$3.00	\$1.00	\$ .93
-----	------------	------------	--------	--------	--------

**Binny—No. 21E**

ANOPQRSTUVWXYZadefghijklmnopqrstu \$90

Small Caps in all sizes, see page 5

Size	Caps	Lower Case	Com-plete	Setts Lb.	Wt. Font Lb.
* 6	40A \$1.35	80a \$1.60	\$2.95	\$1.00	\$.93
* 7	30A 1.55	60a 1.85	3.40	1.00	.93
* 8	30A 1.55	60a 1.85	3.40	.93	.87
* 9	26A 1.85	53a 2.10	3.95	.93	.87
*10	26A 1.85	53a 2.10	3.95	.87	.81
*11	24A 2.10	47a 2.40	4.50	.87	.81
*12	24A 2.10	47a 2.40	4.50	.87	.81

**Binny Italic—No. 21G**

AYZABCDDFGHIIavwxyzabcdefgijklmn \$12

* 6	40A \$1.35	80a \$1.60	\$2.95	\$1.00	\$.93
* 7	30A 1.55	60a 1.85	3.40	1.00	.93
* 8	30A 1.55	60a 1.85	3.40	.93	.87
* 9	26A 1.85	53a 2.10	3.95	.93	.87
*10	26A 1.85	53a 2.10	3.95	.87	.81
*11	24A 2.10	47a 2.40	4.50	.87	.81
*12	24A 2.10	47a 2.40	4.50	.87	.81

**Scotch Roman—No. 36A**

AOPQRSTUVWXYZavwxyzabcdefgijkl \$56

Small Caps in all sizes, see page 5

* 6	40A \$1.35	80a \$1.60	\$2.95	\$1.00	\$.93
* 8	30A 1.55	60a 1.85	3.40	.93	.87
*10	26A 1.80	53a 2.10	3.90	.87	.81
*12	24A 2.10	47a 2.40	4.50	.87	.81

**Scotch Roman Italic—No. 36C**

ABCDEFGHIJKLMamnopqrstuvwxyzabc \$78

* 6	40A \$1.35	80a \$1.60	\$2.95	\$1.00	\$.93
* 8	30A 1.55	60a 1.85	3.40	.93	.87
*10	26A 1.80	53a 2.10	3.90	.87	.81
*12	24A 2.10	47a 2.40	4.50	.87	.81

**Italian Old Style—No. 243**

ABCDEFGHIJKLMNabcdefgijklmnopqrst \$12

Small Caps in all sizes, see page 5

* 8	30A \$1.55	60a \$1.85	\$3.40	\$.93	\$.87
*10	26A 1.80	53a 2.10	3.90	.87	.81
*12	24A 2.10	47a 2.40	4.50	.87	.81

**Italian Old Style Italic—No. 243I**

AOPQRSTUVWXYZauvwxyzabcdefgijkl \$34

* 8	30A \$1.55	60a \$1.85	\$3.40	\$.93	\$.87
*10	26A 1.80	53a 2.10	3.90	.87	.81
*12	24A 2.10	47a 2.40	4.50	.87	.81

**Cochin—No. 61E**

ABCDEFGHIJKLMNabcdefgijklmnop \$56

Small Caps in all sizes, see page 5

* 8	30A \$1.55	60a \$1.85	\$3.40	\$.93	\$.87
*10	26A 1.80	53a 2.10	3.90	.87	.81
*12	24A 2.10	47a 2.40	4.50	.87	.81

**Cochin Italic—No. 61G**

AOPQRSTUVWXYZagrstuvwxyzabcdefg \$78

* 8	30A \$1.55	60a \$1.85	\$3.40	\$.93	\$.87
*10	26A 1.80	53a 2.10	3.90	.87	.81
*12	24A 2.10	47a 2.40	4.50	.87	.81

**Cushing—No. 25**

AYZABCDEFHIJKaklmnopqrstuvwxyz \$34

* 6	40A \$1.35	80a \$1.60	\$2.95	\$1.00	\$.93
* 8	30A 1.55	60a 1.85	3.40	.93	.87
*10	26A 1.80	53a 2.10	3.90	.87	.81
*12	24A 2.10	47a 2.40	4.50	.87	.81



**Baskerville—No. 353**

AOPQRSTUVWXYZahijklmnopqrstuvwxyz \$56

Small Caps in all sizes, see page 5

Size	Case	Lower Case	Complete	Setts Lb.	Wt. Font Lb.
* 8	30A \$1.55	60a \$1.85	\$3.40	\$ .93	\$.87
*10	26A 1.80	53a 2.10	3.90	.87	.81
*11	24A 2.10	47a 2.40	4.50	.87	.81
*12	24A 2.10	47a 2.40	4.50	.87	.81

**Baskerville Italic—No. 3531**

ABCDEFGHIJKLMNaxyzabcdefghijklmnopqr \$78

* 8	30A \$1.55	60a \$1.85	\$3.40	\$ .93	\$.87
*10	26A 1.80	53a 2.10	3.90	.87	.81
*11	24A 2.10	47a 2.40	4.50	.87	.81
*12	24A 2.10	47a 2.40	4.50	.87	.81

**Century Expanded—No. 20A**

AQRSTUVWXYZABastuvwxyzabcdefghijklmnopgh \$12

Small Caps in all sizes, see page 5

* 6	40A \$1.35	80a \$1.60	\$2.95	\$1.00	\$.93
* 8	30A 1.55	60a 1.85	3.40	.93	.87
*10	26A 1.80	53a 2.10	3.90	.87	.81
*12	24A 2.10	47a 2.40	4.50	.87	.81

**Century Expanded Italic—No. 20C**

AMNOPQRSTUVWXYZarstuvwxyzabcdefghijklmnopgh \$56

* 6	40A \$1.35	80a \$1.60	\$2.95	\$1.00	\$.93
* 8	30A 1.55	60a 1.85	3.40	.93	.87
*10	26A 1.80	53a 2.10	3.90	.87	.81
*12	24A 2.10	47a 2.40	4.50	.87	.81

**Century Bold—No. 118**

AEFGHIJKLMNOPawxyzabcdefghijklmnopghijklm \$90

* 6	40A \$1.55	80a \$1.80	\$3.35	\$1.00	\$.93
* 8	30A 1.70	60a 2.05	3.75	.93	.87
*10	26A 1.90	53a 2.25	4.15	.87	.81
*12	24A 2.20	47a 2.60	4.85	.87	.81

**Modern Roman—No. 8A**

AQRSTUVWXYZABanopqrstuvwxyzabc \$12

Small Caps in all sizes, see page 5

* 6	40A \$1.35	80a \$1.60	\$2.95	\$1.00	\$.93
* 8	30A 1.55	60a 1.85	3.40	.93	.87
*10	26A 1.80	53a 2.10	3.90	.87	.81
*12	24A 2.10	47a 2.40	4.50	.87	.81

**Modern Roman Italic—No. 8C**

ACDEFGHIJKLMNadefghijklmnopqrstu \$34

* 6	40A \$1.35	80a \$1.60	\$2.95	\$1.00	\$.93
* 8	30A 1.55	60a 1.85	3.40	.93	.87
*10	26A 1.80	53a 2.10	3.90	.87	.81
*12	24A 2.10	47a 2.40	4.50	.87	.81

**Modern Roman Condensed—No. 1A**

AOPQRSTUVWXYZABCDEFGHIJastuvwxyzabcdefghijklmnopqrstu \$9012

Small Caps in all sizes, see page 5

* 6	40A \$1.35	80a \$1.65	\$3.00	\$1.00	\$.93
* 8	30A 1.55	60a 1.85	3.40	.93	.87

**Modern Roman Cond. Italic—No. 1C**

AKLMNOPQRSTUVWXYZABCDEFGHIJastuvwxyzabcdefghijklmnopqrstu \$3400

* 6	40A \$1.35	80a \$1.65	\$3.00	\$1.00	\$.93
-----	------------	------------	--------	--------	-------

**Modern Antique—No. 26**

ALMNOPQRSTUVWXYZabcdefghijklmnopghijklmnop \$56

* 8	30A \$1.70	60a \$2.05	\$3.75	\$ .93	\$.87
*10	26A 1.90	53a 2.25	4.15	.87	.81
*12	24A 2.20	47a 2.60	4.80	.87	.81

# INTRODUCING BALTOTYPE FOUNDRY FACES

---

---

At the request of a number of our customers and dealers who feel that identifying nicks are essential in small sizes, particularly card gothics and similar faces, and faces usually used by educational institutions, we installed foundry machines for this purpose.

The faces shown on the pages immediately following are foundry cast in all sizes from 6 point up. The card gothics and book faces have different nicks on each size and duplicate in every detail Foundry product. All are cast from the very best grade hard foundry metal and the prices are higher than our regular product in 6 to 12 point.

Every specimen listed in this catalogue, from cover to cover, in sizes from 14 point up are cast from the very best grade hard foundry metal. Some faces are cast on what are known as foundry machines and others on Thompson and Monotype Casters, but since there is no difference in the metal formula, or printing qualities, the prices are uniform.

Other foundry items will be added as conditions and demand justify.

## **Weight Fonts and Sorts for Foundry Cast Type**

The same system as used in our regular line will apply to weight fonts and sorts. 3 Cap and 4 lower case job fonts will make a standard weight font. Any assortment of job fonts totaling 7 units to suit your requirements, will be furnished as a weight font.

Sorts orders will be filled in accordance with our established system of sorts supply. **Please use Sorts Order Blank.** Where definite weights are ordered, we will fill with nearest number of checks to quantity ordered. This assures a much better balanced proportion of sorts.

Figure Font orders in Foundry Faces will be filled as sorts, and figures 1 to 0 only will be supplied, unless other characters are definitely specified.

## Light Copperplate Gothic

ABCDEFGHIJKLMNOPI \$12

Size	Case	Lower Case	Complete	Sorts Lb.	Wt. Font Lb.
• 6 Pt. No. 1	37A	\$1.55	.....	\$1.25	\$1.20
• 6 Pt. No. 2	32A	1.55	.....	1.25	1.20
• 6 Pt. No. 3	26A	1.55	.....	1.25	1.20
• 6 Pt. No. 4	21A	1.55	.....	1.25	1.20
• 12 Pt. No. 5	24A	2.40	.....	1.05	1.00
• 12 Pt. No. 6	19A	2.40	.....	1.05	1.00
• 12 Pt. No. 7	16A	2.40	.....	1.05	1.00
• 12 Pt. No. 8	13A	2.40	.....	1.05	1.00

## Heavy Copperplate Gothic

AQRSTUVWXYZABCDEF \$34

• 6 Pt. No. 21	37A	\$1.55	.....	\$1.25	\$1.20
• 6 Pt. No. 22	32A	1.55	.....	1.25	1.20
• 6 Pt. No. 23	26A	1.55	.....	1.25	1.20
• 6 Pt. No. 24	21A	1.55	.....	1.25	1.20
• 12 Pt. No. 25	24A	2.40	.....	1.05	1.00
• 12 Pt. No. 26	19A	2.40	.....	1.05	1.00
• 12 Pt. No. 27	16A	2.40	.....	1.05	1.00
• 12 Pt. No. 28	13A	2.40	.....	1.05	1.00

## Bankers Gothic Medium

AFGHIJKLMNOPQRJ \$56

• 6 Pt. No. 11	37A	\$1.80	.....	\$1.25	\$1.20
• 6 Pt. No. 12	32A	1.80	.....	1.25	1.20
• 6 Pt. No. 13	26A	1.80	.....	1.25	1.20
• 6 Pt. No. 14	21A	1.80	.....	1.25	1.20
• 12 Pt. No. 15	24A	3.10	.....	1.05	1.00
• 12 Pt. No. 16	19A	3.10	.....	1.05	1.00
• 12 Pt. No. 17	16A	3.10	.....	1.05	1.00
• 12 Pt. No. 18	13A	3.10	.....	1.05	1.00

## Girdler Heavy

ABCDEFGHIHabcdefghijk \$12

• 8	30A	\$2.05	60c	\$2.35	\$4.40	\$1.16	\$1.11
• 10	26A	2.45	53a	2.70	5.15	1.11	1.08
• 12	24A	2.95	47a	3.15	6.10	1.05	1.00
14	22A	3.25	42a	3.45	6.70	.81	.74
18	12A	2.85	26a	3.10	5.95	.81	.74
24	8A	3.30	17a	4.00	7.30	.81	.74
30	6A	4.25	10a	3.70	7.95	.81	.74
36	5A	4.85	7a	3.95	8.80	.81	.74

## Universal School Book

AIJKLMNOPQRSTalmnopqrstuvwxyz \$34

• 8	20A	\$1.55	40a	\$1.85	\$3.40	\$1.16	\$1.11
• 10	18A	1.90	36a	2.30	4.20	1.11	1.05
• 12	16A	2.20	32a	2.80	5.00	1.05	1.00

## Century Old Style

AUVWXYZABCDEabcdefghijklnopqrs \$56

• 8	20A	\$1.55	40a	\$1.85	\$3.40	\$1.16	\$1.11
• 10	18A	1.90	36a	2.30	4.20	1.11	1.05
• 12	16A	2.10	32a	2.45	4.55	1.05	1.00

## Century Roman (Foundry Century Expanded)

AFGHIJKLMNOPQRatuvwxyzabcdefghijklm \$78

• 8	20A	\$1.55	40a	\$1.85	\$3.40	\$1.16	\$1.11
• 10	18A	1.90	36a	2.30	4.20	1.11	1.05

**Goudy Old Style**

ASTUVWXYZAanopqrstuvwxyz \$90

Size	Caps	Lower Case	Com-plete	Sorts Lb.	Wt. Font Lb.
• 8	30A \$2.05	60a \$2.35	\$4.40	\$1.16	\$1.11
•10	26A 2.45	53a 2.70	5.15	1.11	1.05
•12	24A 2.95	47a 3.15	6.10	1.05	1.00
14	22A 3.25	42a 3.45	6.70	.81	.74

**Goudy Bold**

ABCDEFGHIJKabcdefghijklmno \$12

• 8	30A \$0.00	60a \$0.00	\$0.00	\$1.16	\$1.11
•10	26A 0.00	53a 0.00	0.00	1.11	1.05
•12	24A 0.00	47a 0.00	0.00	1.05	1.00
14	22A 0.00	42a 0.00	0.00	.81	.74

**Wedding Text**

ABCDEFGHIJKabcdefghijklmnop \$12

• 8	16A \$1.40	54a \$1.85	\$3.25	\$1.16	\$1.11
•10	15A 1.90	50a 2.30	4.20	1.11	1.05
•12	12A 2.15	45a 2.45	4.60	1.05	1.00
14	9A 1.40	36a 2.55	3.95	.81	.74
18-2	7A 1.65	24a 2.95	4.60	.81	.74
18-1	7A 1.70	24a 2.95	4.65	.81	.74
24-1	6A 2.60	20a 3.25	5.85	.81	.74

**Virk Combination Outline Monograms**

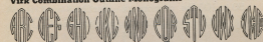

36 Pt. \$3.10 Single Characters 20c each  
 48 Pt. 4.15 Single Characters 25c each

**Shadow Monograms**

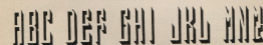

48 Pt. \$4.15 Single Characters 25c each

**Floral Monograms**

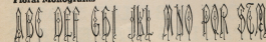

36 Pt. \$3.10 Single Characters 20c each  
 48 Pt. 4.15 Single Characters 25c each

**Music Border—No. 1202**



40 inch Font \$3.85 (Carried in fonts only)

**TRADE MARKS AND SPECIAL DESIGNS**

Submit Copy or Drawing for quotations on both mats and type. Trade Marks and Special Designs vary so much in detail that it is impossible to issue a standard price list.

# STRIP RULE *and* DECORATIVE BORDER

By the use of strip material time is saved in make-up, make-ready is lessened, impressions are even and clean. Pieced rule is becoming a thing of the past in todays efficient printing plants.

Baltotype Rule needs no introduction to the printers of America. It is made from a special hard metal formula tried and tested through years of experience. Uniformity and lasting qualities are built into every strip and have been proven through many long runs in press rooms everywhere.

Thrifty printers see to it that an assortment of strip rule—both utility and decorative—is always on hand.

## PRICE LIST

	2 and 3 Point	6 and 12 Point
5 to 24 lbs. . . . .	Per lb.	
25 to 49 lbs. . . . .	Per lb.	
50 to 100 lbs. or more. . . . .	Per lb.	

Less than 5 lbs. of 1 size and face  
per lb.

Mitering 1 to 5 pages, per page, **25c.**

More than 5 pages on time basis.

Prices for larger quantities on application.

## FULL FACE METAL RULE

	Per strip
18 Point . . . . .	\$ .60
24 Point . . . . .	.75
30 Point . . . . .	.90
36 Point . . . . .	1.10

## HOW ABOUT YOUR SPACING MATERIAL?

It occurs only too frequently when a compositor reaches for 3 em spaces he finds the case empty. Two units lost "beefing" about those blankety-blank apprentices—an additional two units more wasted walking around alleys looking for a full case.

Plenty of spacing material in the cases means better contented craftsmen and fewer headaches for the "Boss" from figuring why job time exceeded his estimates.

**ORDER NOW FROM**  
**THE ASSORTMENT ON PAGE 33**

## Leaders

**M**ETAL LEADERS are made on 6, 8, 10 and 12 point bodies and cast in pica units. The 6 point contains an assortment of 6 x 6, 6 x 12, 6 x 24 and 6 x 36 pieces; 8 point, 8 x 6, 8 x 12, 8 x 24 and 8 x 36; 10 point, 10 x 6, 10 x 12, 10 x 24 and 10 x 36; 12 point, 12 x 6, 12 x 12, 12 x 24 and 12 x 36.

6 Point Leaders No. 20	5 lb. Font, \$2.70
8 Point Leaders No. 20	5 lb. Font, \$2.70
10 Point Leaders No. 20	5 lb. Font, \$2.70
12 Point Leaders No. 20	5 lb. Font, \$2.70
6 Point Leaders No. 50	5 lb. Font, \$2.70
8 Point Leaders No. 50	5 lb. Font, \$2.70
10 Point Leaders No. 50	5 lb. Font, \$2.70
12 Point Leaders No. 50	5 lb. Font, \$2.70
6 Point Leaders No. 60	5 lb. Font, \$2.70
8 Point Leaders No. 60	5 lb. Font, \$2.70
10 Point Leaders No. 60	5 lb. Font, \$2.70
12 Point Leaders No. 60	5 lb. Font, \$2.70

Leaders are packed in 5 lb. assorted packages and can also be furnished in bulk in any desired quantity at 55c lb. on orders for not less than one pound of a character.

## Leads and Slugs

**L**EADS and **S**LUGS of our manufacture are accurately made from new linotype metal, which enables the printer operating machine composition equipment and non-distribution to re-melt them freely with dumped forms without danger of injuring his metal alloy, and also assures greater value when sold as old metal.

They are made in 2, 3, 4, 6, 10, 12 and 24 point, and 12 point tie-up slugs, and carried in stock in 24-inch strips, or cut and trimmed to size.

2 and 3 Point	
5 to 1000 lbs.	Per lb.
1000 lbs. or more	Per lb.
4, 6 and 12 Point	
5 to 1000 lbs.	Per lb.
1000 lbs. or more	Per lb.
Cut to any length over 10 picas	5c lb. extra
Under 10 picas	time only
5-lb. labor saving packages, cut 4 to 9½ by	
half picas and 10 to 25 by picas	\$1.75
Less than 5 lb. of a size	

**6 point slugs for use with metal base at same prices**

### One Point Leads

Stocked in 12-inch Strips

5 lb.	
50 lb.	
100 lb.	
Less than 5 lb.	

## No-Ride-Up Column Rule

The use of Baltotype NO-RIDE-UP RULE eliminates the objectionable work-up of column rules, where newspaper or other long column forms are printed direct from type.

### No-Ride-Up Rule No. 10-B

Stocked in 24-inch Strips

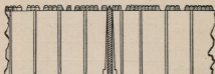

This illustration shows the square side column rule which frequently rides up during press runs, causing the rule to print heavily and sometimes to cut through the paper.

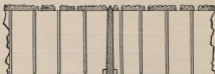

Showing No-Ride-Up Column Rule No. 10-B in use. The tapered sides of the rules and linotype slugs grip firmly and prevent "ride-up"

50 lbs. to 100 lbs.....	per lb.
25 lbs. to 50 lbs.....	per lb.
5 lbs. to 25 lbs.....	per lb.

The drawings are slightly exaggerated to illustrate the point.

## Corner Quads

The use of Corner Quads for bracing mitered borders insures better joining of the rules by preventing slipping past each other. Assures better lock-up on any form where strip-rule is used.

### Baltotype Corner Quads

Price per dozen .....	\$ .60
Price per pound .....	1.00

## Metal Base and Slugs for Cut Mounting

Metal Furniture for use as cut-mounting base, .853 high, is carried in stock in 24-inch strips in 3, 4, 5, and 6 pica widths and can be cast to order in any desired length, over 12 picas, in lots of 50 lbs. or more of a size. Prices are the same as metal furniture—see page 34.

6 point slugs of the same height, .853, are carried in stock in 24-inch lengths at the regular price of slugs shown on page 31.

## Quads and Spaces

A shortage of spacing material in the composing room causes much lost time and diverts the compositor's mind from the job he has in hand. Spacing material is inexpensive—a plentiful supply will go far toward plugging the leak and keeping your compositors in proper humor to deliver the best that is in them. Quads and spaces are sold in job fonts, 2½ and 5-lb. packages. Buy them the most economical way to suit the needs of your own particular composing room.

### Assorted Job Fonts

Quads and Spaces

6 Point.....	\$ .70
8 Point.....	.70
10 Point.....	.70
12 Point.....	.70
14 Point.....	.70
18 Point.....	1.00
24 Point.....	1.00
30 Point.....	1.00
36 Point.....	1.00

### Assorted Spaces

3, 4 and 5 to em Spaces and En Quads

6 Pt., 2½ lbs., package,	\$1.85
8 Pt., 2½ lbs., package,	1.65
10 Pt., 2½ lbs., package,	1.40
12 Pt., 2½ lbs., package,	1.30
14 Pt., 2½ lbs., package,	1.25
18 Pt., 2½ lbs., package,	1.25
24 Pt., 2½ lbs., package,	1.20
30 Pt., 2½ lbs., package,	1.20
36 Pt., 2½ lbs., package,	1.20

### Assorted Quads

1, 2 and 3 em

6 Pt., 2½ lbs., 1,2,3 Em,	\$1.55
8 Pt., 2½ lbs., 1,2,3 Em,	1.40
10 Pt., 2½ lbs., 1,2,3 Em,	1.20
12 Pt., 2½ lbs., 1,2,3 Em,	1.15
14 Pt., 2½ lbs., 1,2 Em...	1.15
18 Pt., 2½ lbs., 1,2 Em...	1.15
24 Pt., 2½ lbs., 1 Em....	1.15
30 Pt., 2½ lbs., 1 Em....	1.15
36 Pt., 2½ lbs., 1 Em....	1.15

### Assorted 5 Pound Packages

Quads and Spaces

6 Point, 5 lbs., assorted,	\$3.35
8 Point, 5 lbs., assorted,	3.00
10 Point, 5 lbs., assorted,	2.60
12 Point, 5 lbs., assorted,	2.40
14 Point, 5 lbs., assorted,	2.30
18 Point, 5 lbs., assorted,	2.30
24 Point, 5 lbs., assorted,	2.25
30 Point, 5 lbs., assorted,	2.25
36 Point, 5 lbs., assorted,	2.25
48 Point, 5 lbs., assorted,	2.40
60 Point, 5 lbs., assorted,	2.40
72 Point, 5 lbs., assorted,	2.40

Orders for 6 to 36 point are filled with one each 2½ lb. package assorted spaces and 2½ lb. package assorted quads. 48, 60 and 72 point are shipped in one package.

Spaces and quads can also be furnished in bulk in any quantity of any point or set size at the following prices:

### En Quads, 3, 4 and 5 to Em Spaces in Bulk

5 Point.....	\$1.00 lb.
6 Point.....	.75c lb.
8 Point.....	.65c lb.
10 Point.....	.55c lb.
12 Point.....	.51c lb.
14 Point.....	.49c lb.
18 Point.....	.49c lb.
24 Point.....	.47c lb.
30 Point.....	.47c lb.
36 Point.....	.47c lb.
48 Point, cored.....	.49c lb.
60 Point, cored.....	.49c lb.
72 Point, cored.....	.49c lb.

### 1, 2 and 3 Em Quads in Bulk

5 Pt., 1 and 2 em....	.75c lb.
6 Pt., 1, 2 and 3 em....	.60c lb.
8 Pt., 1, 2 and 3 em....	.55c lb.
10 Pt., 1, 2 and 3 em....	.47c lb.
12 Pt., 1, 2 and 3 em....	.45c lb.
14 and 18 Pt., 1, 2 em....	.43c lb.
24, 30 and 36 Pt., 1 em....	.43c lb.
48, 60 & 72 Pt., cored....	.49c lb.

### Typewriter Spaces

6 Pt., 2½ lbs., package,	\$1.85
8 Pt., 2½ lbs., package,	1.65
10 Pt., 2½ lbs., package,	1.40
12 Pt., 2½ lbs., package,	1.30

### Thin Spaces—Brass and Copper

1 Point Brass, 6 to 48 point,	
2-oz. pkg., any one size,	\$.40
½ Pt. Copper, 6 to 48 pt.,	
2-oz. pkg., any one size,	.40

### Thin Spaces—Metal

2 Pt. Metal, 12 to 48 pt.,	
4-oz. pkg., any one size,	\$.35
1 Pt. Metal, 6 to 48 pt.,	
4-oz. pkg., any one size,	.60

### Quotation Quads

(Follow) 2x4 3x4 4x4

Per pound.....	\$.55
5 pounds.....	2.75

### Corner Quads

Per dozen.....	\$.60
Per pound.....	1.00



## METAL FURNITURE

**M**ETAL Furniture is very practical in that there is no shrinking, warping, or bulging of the spacing material in locked forms. It assures a tight, even lock-up, eliminating much piecing, dropped letters and "out-of-alignments." Stocked in 24-inch strips. Also labor saving fonts and utility labor saving fonts.



### 24-Inch Strips

2 pica widths (solid)

5 lbs. to 1000 lbs. ....	
1000 lbs. or more .....	

3, 4, 5, 6 pica widths (cored)

5 to 100 lbs. ....	
100 lbs. or more .....	
1000 lbs. or more .....	

Metal furniture can be furnished **sawed and trimmed** to any desired length, in lots of not less than 20 pieces of a size at **4c** lb. extra and shipped promptly. Can also be furnished in lots of not less than 100 pieces of a size **accurately cast** to any desired length, at **4c** lb. extra but immediate shipment cannot be guaranteed. Minimum width 2 picas; minimum length 7 picas. For smaller units see spaces and quads and quotation quads on page 33.

### Labor Saving Fonts

Containing an assortment of all widths and cast in 4, 5, 6, 8, 9, 12, 15, 18, 24 and 30 pica lengths.

25 lb. Font (2 pieces each size) .....	\$8.75
50 lb. Font (4 pieces each size) .....	16.60
100 lb. Font (8 pieces each size) .....	33.05

### Utility Labor Saving Fonts

<b>Font No. 1</b> containing 6 pica length and an assortment of 1, 2, 3, 4, 5 and 6 pica widths. ....	\$2.15
<b>Font No. 2</b> containing 5 pica length and an assortment of 1, 2, 3, 4 and 5 pica widths. ....	2.15
<b>Font No. 3</b> containing 4 pica length and an assortment of 1, 2, 3 and 4 pica widths. ....	2.15

Special prices on large quantities



## DECORATIVE MATERIAL

Decorative Materials, Borders, Ornaments, Initials and Handy Box Items are not sold in bulk sorts, except where noted on Handy Box Illustrations.

6 Point Borders, all numbers except 1990, Font 120 inches,	<b>\$2.40</b>
6 Point Border, Number 1990 . . . . . Font 240 inches,	<b>4.80</b>
8 Point Borders, all numbers . . . . . Font 90 inches,	<b>2.30</b>
10 Point Borders, all numbers . . . . . Font 70 inches,	<b>2.25</b>
12 Point Borders, all numbers, except 1202, Font 60 inches,	<b>2.20</b>
12 Point Border, No. 1202 . . . . . Font 40 inches,	<b>3.85</b>
14 Point Borders, all numbers . . . . . Font 55 inches,	<b>2.20</b>
18 Point Borders, all numbers, except 1041, Font 40 inches,	<b>1.90</b>
18 Point Border, Number 1041 . . . . . Font 80 inches,	<b>3.80</b>
24 Point Borders, all numbers . . . . . Font 30 inches,	<b>1.90</b>
30 Point Borders, all numbers . . . . . Font 25 inches,	<b>1.90</b>
36 Point Borders, all numbers, except those listed below . . . . . Font 20 inches,	<b>1.90</b>
36 Point Border, Combination No. 640 . . . . . Font 120 inches,	<b>3.80</b>
36 Point Border, Combination No. 3640 . . . . . Font 40 inches,	<b>3.80</b>
36 Point Border, Combination No. 800 . . . . . Font 60 inches,	<b>3.80</b>

### TWO COLOR BORDERS

12 Point No. 2000B . . . . . 2 colors, font 60 inches each color,	<b>\$4.35</b>
18 Point No. 2000B . . . . . 2 colors, font 40 inches each color,	<b>3.80</b>
24 Point No. 221 . . . . . 2 colors, font 30 inches each color,	<b>3.80</b>
36 Point No. 448-449 . . . . . 2 colors, font 20 inches each color,	<b>3.80</b>
36 Point, all numbers . . . . . 2 colors, font 20 inches each color,	<b>3.80</b>
Combination No. 956B, 2 colors, font 40 inches each color,	<b>3.80</b>
Combination No. 960B, 2 colors, font 40 inches each color,	<b>3.80</b>

## INITIALS

### LOMBARDIC

18 Point, Font 5A . . . . . <b>\$2.45</b>	Single Characters, \$ .12 each
24 Point, Font 4A . . . . . <b>2.45</b>	Single Characters, .12 each
30 Point, Font 4A . . . . . <b>2.85</b>	Single Characters, .18 each
36 Point, Font 4A . . . . . <b>3.40</b>	Single Characters, .20 each
48 Point, Font 1A . . . . . <b>2.45</b>	Single Characters, .25 each
60 Point, Font 1A . . . . . <b>3.40</b>	Single Characters, .32 each
72 Point, Font 1A . . . . . <b>4.65</b>	Single Characters, .37 each

### CASLON

24 Point, Handy Box Font, <b>\$1.70</b>	Single Characters, \$ .12 each
36 Point, Handy Box Font, <b>1.70</b>	Single Characters, .20 each

### ADVERTISING

24 Point, Handy Box Font, <b>\$1.70</b>	Single Characters, \$ .12 each
36 Point, Handy Box Font, <b>1.70</b>	Single Characters, .20 each

### GOUDY

60 Point Font . . . . . <b>\$4.90</b>	Single Characters, \$ .32 each
72 Point Font . . . . . <b>6.30</b>	Single Characters, .37 each

## HANDY BOXES

All numbers, except those listed below . . . . .	<b>\$1.70</b>
Handy Box No. 73 . . . . . <b>\$2.45</b>	Handy Box No. 125 . . . . . <b>2.45</b>
Handy Box No. 74 . . . . . <b>2.45</b>	Handy Box No. 126 . . . . . <b>2.45</b>
Handy Box No. 144 . . . . . <b>3.15</b>	

*For complete showing of items on this page see Catalogue.*

HOW ABOUT  
**SORTS**  
?

*Back of every type face  
shown in this catalogue  
is a speedy, dependable  
and nationally famous*

**SORTS SERVICE**

●

It is important to remember that you can secure "sorts" for any face in this catalogue. If your cases are running low, simply check one of the convenient Sorts-Order Blanks for the characters needed to replenish the case. Read the center spread insert which explains in detail this up-to-the-minute service. You can get *what you want*, in the *shortest possible time*, and at the *lowest possible price* by using our Sorts-Order Blank and our suggested method of ordering.

●

**BALTOTYPE**

---

*The Better Type For Better Printing*

